

The Disaster Center is dedicated to the idea that disaster mitigation is cost effective and individuals pursuing their own interest are the greatest potential force for disaster reduction.

Please consider making a small donation to the Disaster Center



When disaster mitigation is cost effective, we are on the road to bringing disasters to an end.



# **FEMA**

## **Daily Operations Briefing**

**Tuesday, June 2, 2015**

**8:30 a.m. EDT**

# Significant Activity: June 1 – 2



**Significant Events:** Flooding/Severe Weather – Southern Plains (FINAL)

**Tropical Activity:**

- Atlantic – No tropical cyclone activity
- Eastern Pacific – Hurricane Andres; Tropical Storm Blanca
- Central Pacific – Area 1 – Low (0%) chance of development through 48 hours

**Significant Weather:**

- Severe Thunderstorms – Northern/Central Plains
- Rain & Thunderstorms – Northern Intermountain, Northern & Central Rockies to Northern & Central Plains, Upper Mississippi Valley & Southeast to Mid-Atlantic
- Rain – Pacific Northwest & Northeast
- Space Weather Storms: No storms observed in the past 24 hours; none predicted for the next 24 hours

**Declaration Activity:** None

# Flooding – Southern Plains (*Final*)



## Current Situation:

- No significant rainfall expected across the majority of TX and OK the next several days
- Even though significant rainfall is not forecast, moderate and major flood levels continue
- Joint preliminary damage assessments continue in OK and TX
- No shortfalls or unmet needs

## Oklahoma

- 11 confirmed fatalities from May 5 to present (*OK State Department of Health*)
- Major Disaster Declaration FEMA-4222-DR approved for OK May 26
- No ARC shelters open

## Texas

- 15 confirmed fatalities from May 4 to present
- 12 (+2) ARC shelters open with 163 (-86) occupants (*ESF-6 7:00 am EDT, June 2*)
- Major Disaster Declaration FEMA-4223-DR approved for TX May 29

## FEMA Region VI Response:

- RRCC activated to Level III (Dayshift Only)
- IMAT (Type II), 4 LNOs & DCE Planner deployed to TX
- IMAT (Type III) & 1 LNO deployed to OK
- LNOs on standby for AR/LA

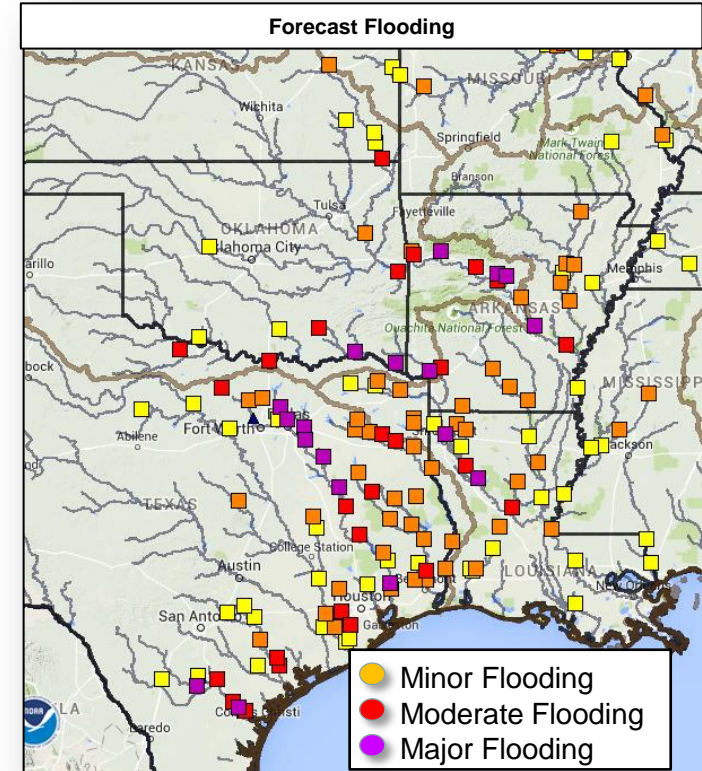

# 2-Day Tropical Outlook – Atlantic



FEMA

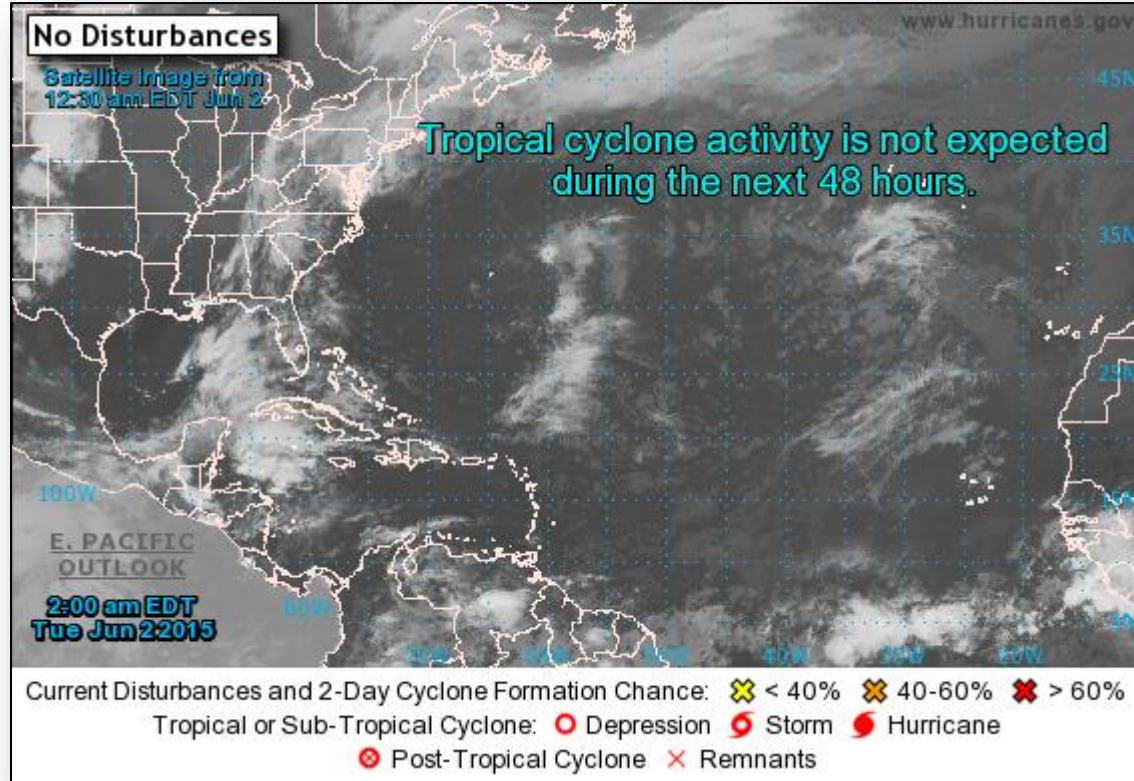

# 2-Day Tropical Outlook – Pacific



FEMA

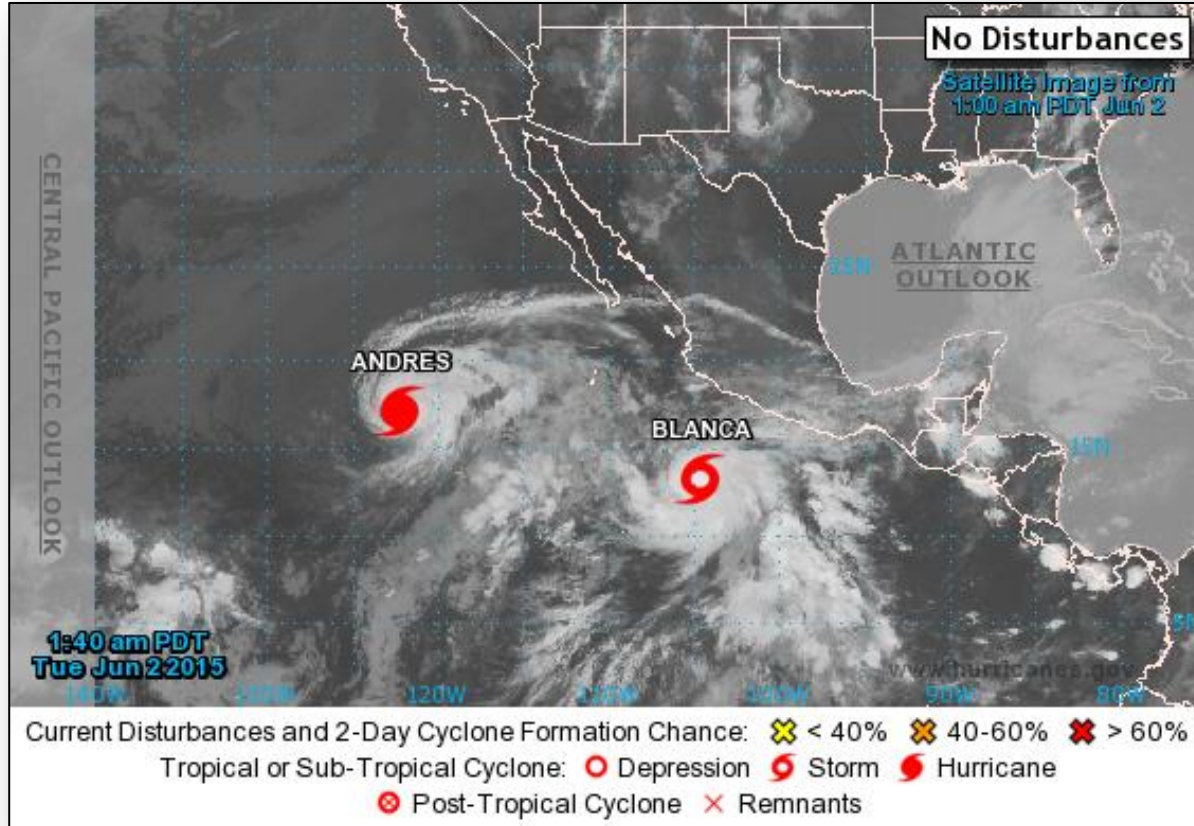

# Eastern Pacific – Hurricane Andres

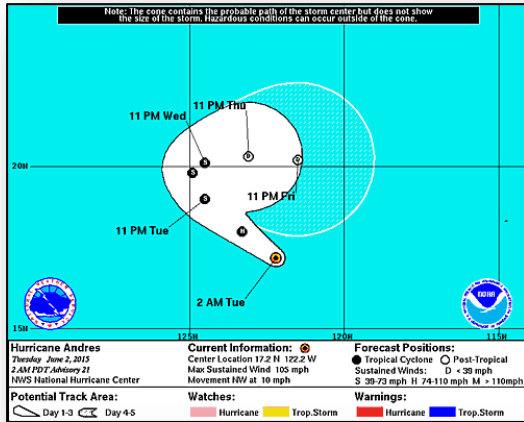

## Hurricane Andres (Category 3) (Advisory #21, as of 5:00 am EDT)

- Located 890 miles WSW of the southern tip of Baja California, Mexico
- Moving NW at 10 mph
- A turn north and decrease in forward speed expected Wednesday
- Maximum sustained winds 105 mph
- Continued weakening forecast; expected to become a tropical storm tonight or Wednesday
- Hurricane force-winds extend 35 miles
- Tropical storm-force winds extend 125 miles
- No coastal Watches or Warnings in effect

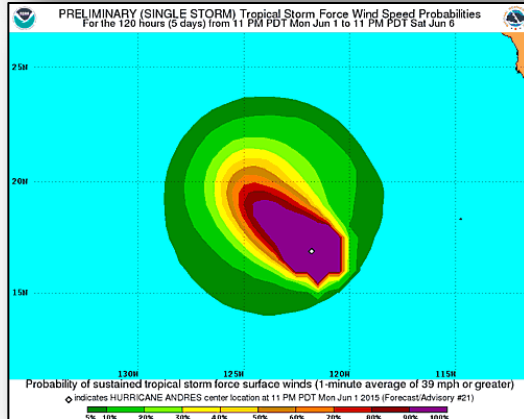

# Eastern Pacific – Tropical Storm Blanca

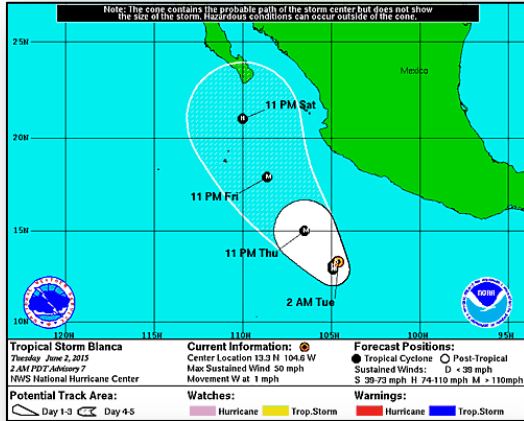

## Tropical Storm Blanca (Advisory # 7 as of 5:00 am EDT)

- Located 365 miles SW of Zihuatanejo, Mexico
- Moving west near 1 mph
- Slow and erratic motion expected next couple days
- Maximum sustained winds near 50 mph
- Rapid strengthening forecast during the next day or so
- Expected to become a hurricane by Wednesday night or Thursday
- Tropical storm-force winds extend outward up to 45 miles
- No coastal watches or warnings in effect

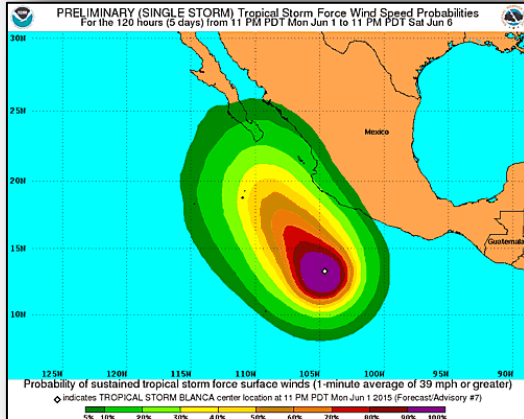



# Tropical Outlook – Central Pacific

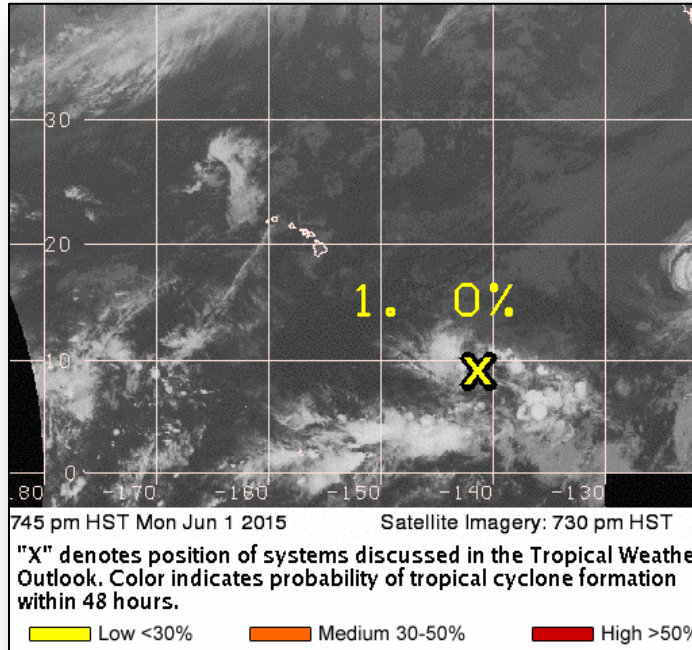

## Disturbance 1 (as of 2:00 am EDT)

- Poorly organized, persistent area of weak low pressure
- Located about 1,200 miles SE of Hilo, Hawaii
- Producing sporadic showers and thunderstorms
- Tracking slowly toward the west
- Upper level winds not conducive for further development
- Formation chance through 48 hours, low, near 0 percent
- No coastal watches or warnings in effect

# Open Field Offices as of June 2

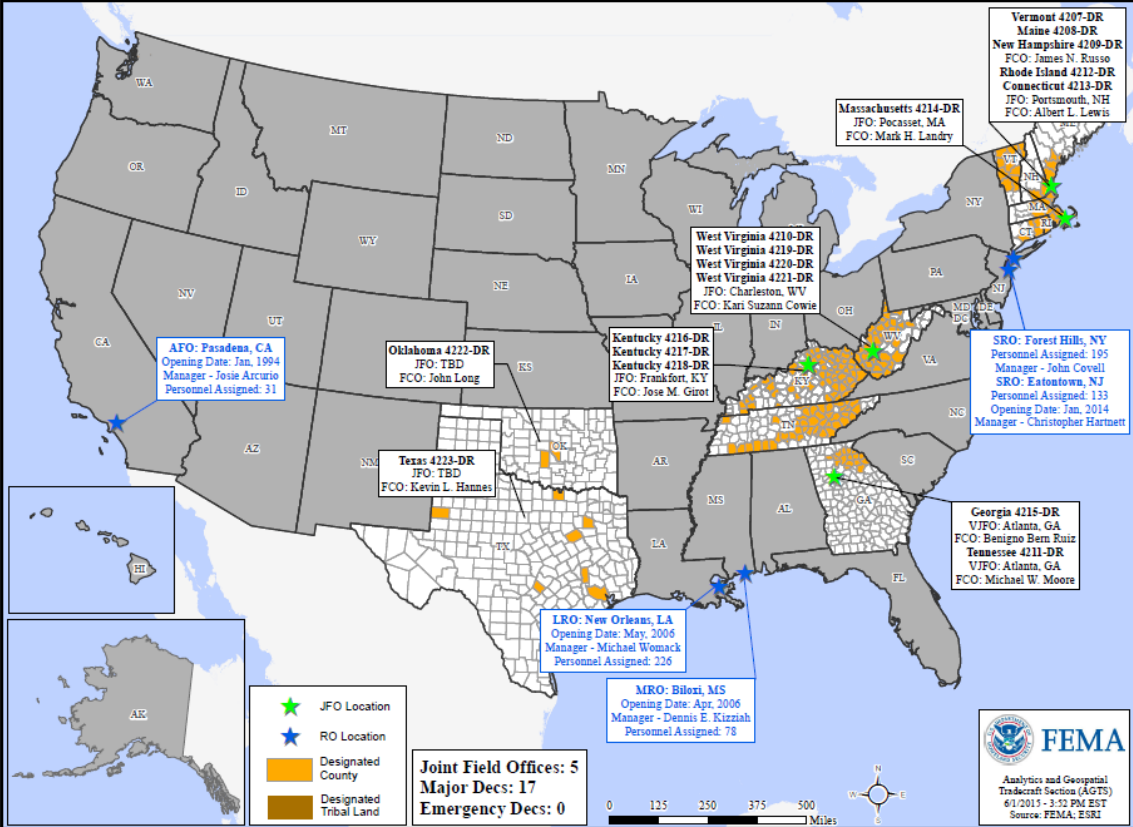

# Disaster Requests & Declarations



| Declaration Requests in Process |                | Requests APPROVED<br>(since last report) | Requests DENIED<br>(since last report) |
|---------------------------------|----------------|--|--|
| 3                               | Date Requested | 0  | 0                                      |
| MD – DR Civil Unrest            | May 22, 2015   |  |  |
| GU – DR Typhoon Dolphin         | May 27, 2015   |  |  |
| SD –DR Severe Storm & Tornado   | May 27, 2015   |  |  |

# Joint Preliminary Damage Assessments



| Region | State / Location | Event  | IA/PA | Number of Counties |          | Start – End |
|--------|------------------|--|-------|--------------------|----------|-------------|
|        |                  |  |       | Requested          | Complete |             |
| VI     | AR               | Severe Storms and Flooding                                       | PA    | 26 (+1)            | 16 (+11) | 5/28 – TBD  |
| VI     | OK               | Severe Storms and Flooding<br>May 1 and continuing               | IA    | 23 (+3)            | 7        | 5/14 – TBD  |
|        |                  |  | PA    | 38                 | 21       | 5/19 – TBD  |
| VI     | TX               | Severe Storms, Tornadoes and Flooding<br>May 5 and continuing    | IA    | 3                  | 3        | 5/22 – 5/28 |
|        |                  |  | PA    | 34                 | 25 (+16) | 5/22 – TBD  |
| VII    | NE               | Severe Weather<br>May 3 -11                                      | PA    | 10                 | 0        | 5/26 – TBD  |
| VII    | KS               | Severe Weather, Flooding, and High Winds<br>May 4 and continuing | PA    | 43                 | 0        | TBD – TBD   |
| VIII   | CO               | Flooding<br>April 28 and continuing                              | PA    | 7                  | 0        | 6/3 – 6/5   |

# National Weather Forecast

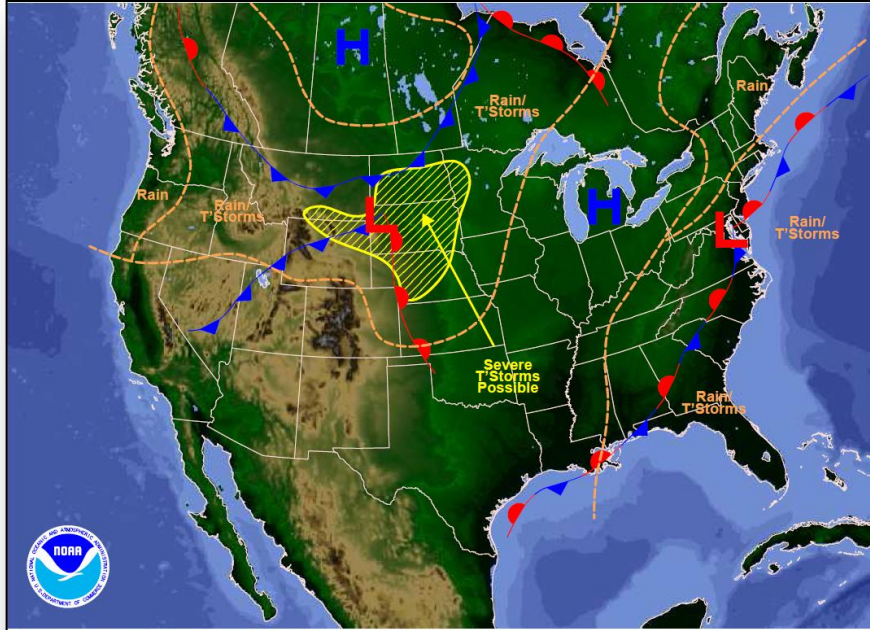

Weather Forecast for Tue, Jun 02, 2015, issued 4:27 AM EDT  
DOC/NOAA/NWS/NCEP/Weather Prediction Center  
Prepared by McReynolds based on WPC, SPC and NHC forecasts

*Today*

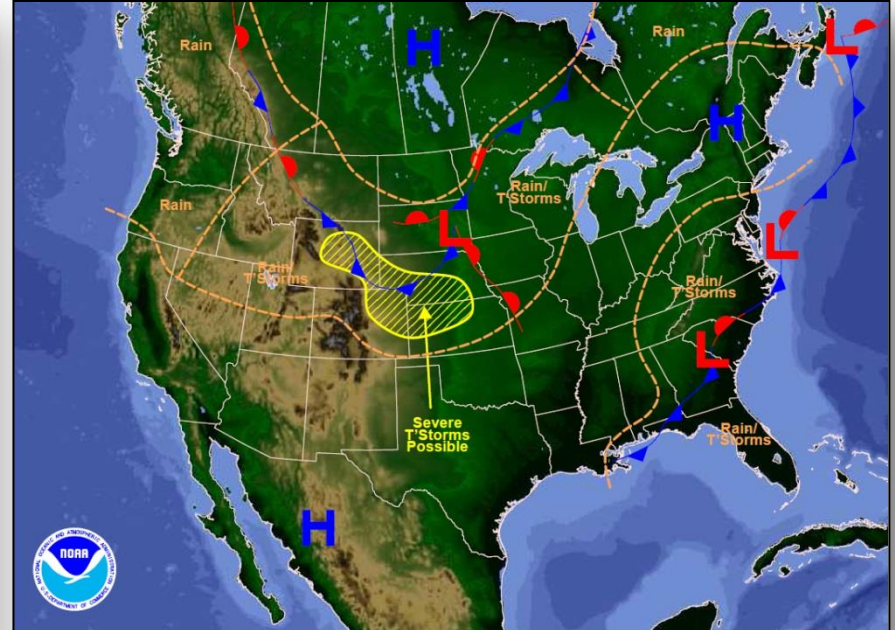

Weather Forecast for Wed, Jun 03, 2015, issued 4:31 AM EDT Tue, Jun 02, 2015  
DOC/NOAA/NWS/NCEP/Weather Prediction Center  
Prepared by McReynolds based on WPC, SPC and NHC forecasts

*Tomorrow*

# Precipitation Forecast, 1-3 Day

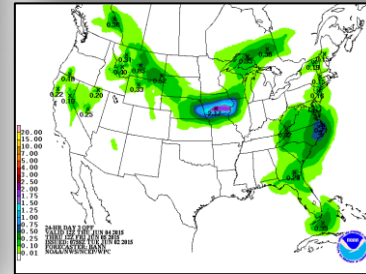
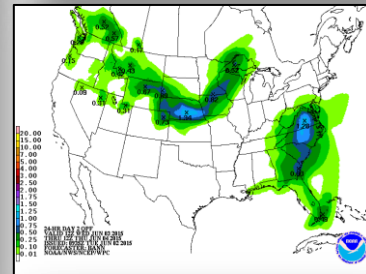
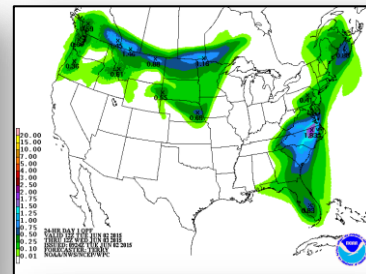
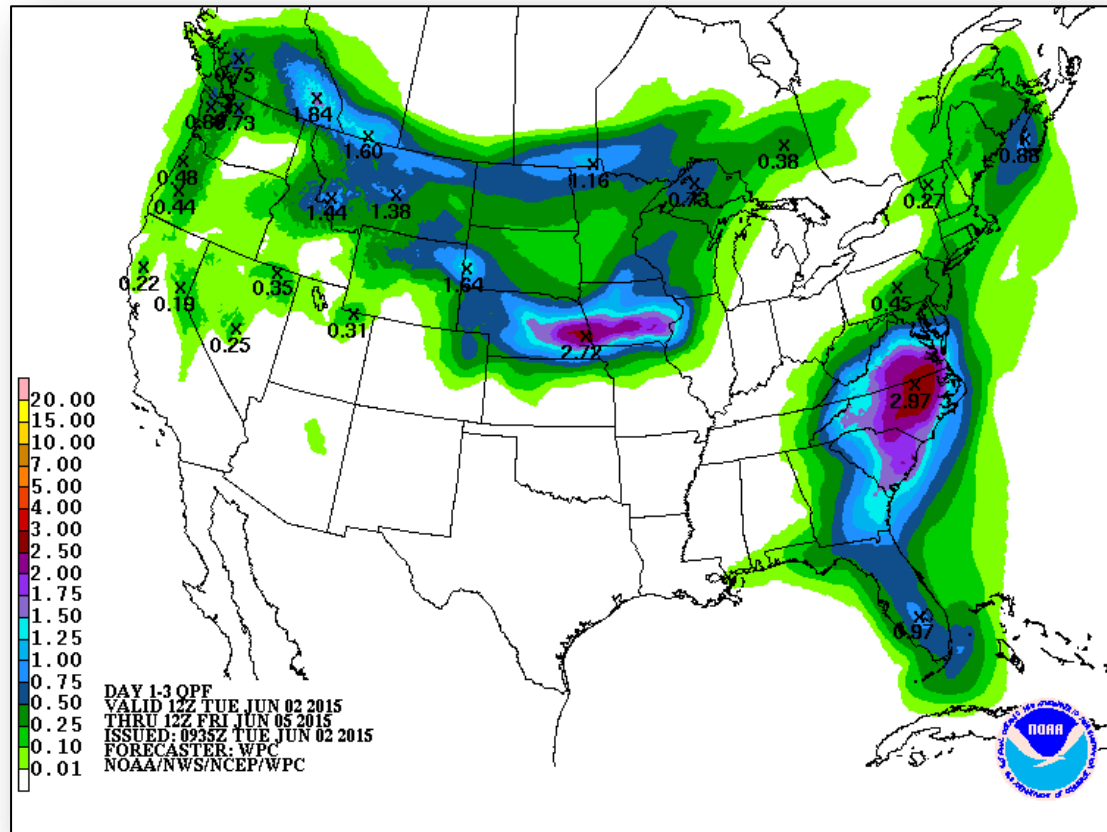

# Active Watches/Warnings

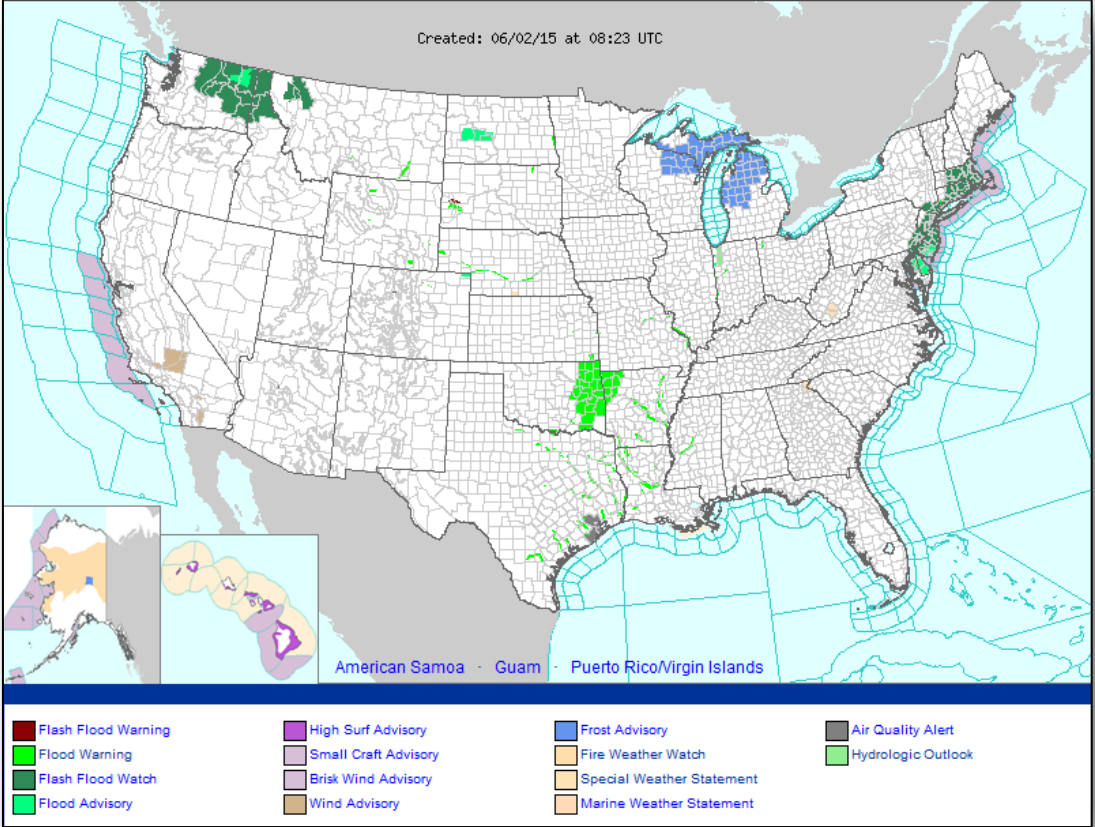

# Severe Weather Outlook, Days 1-3

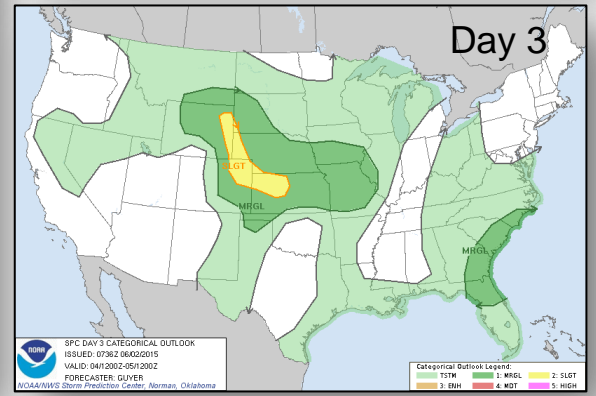
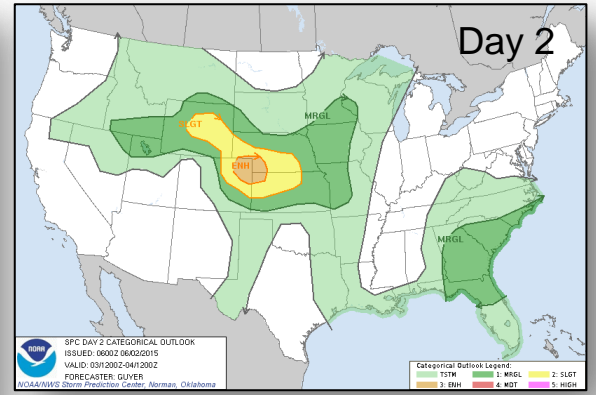
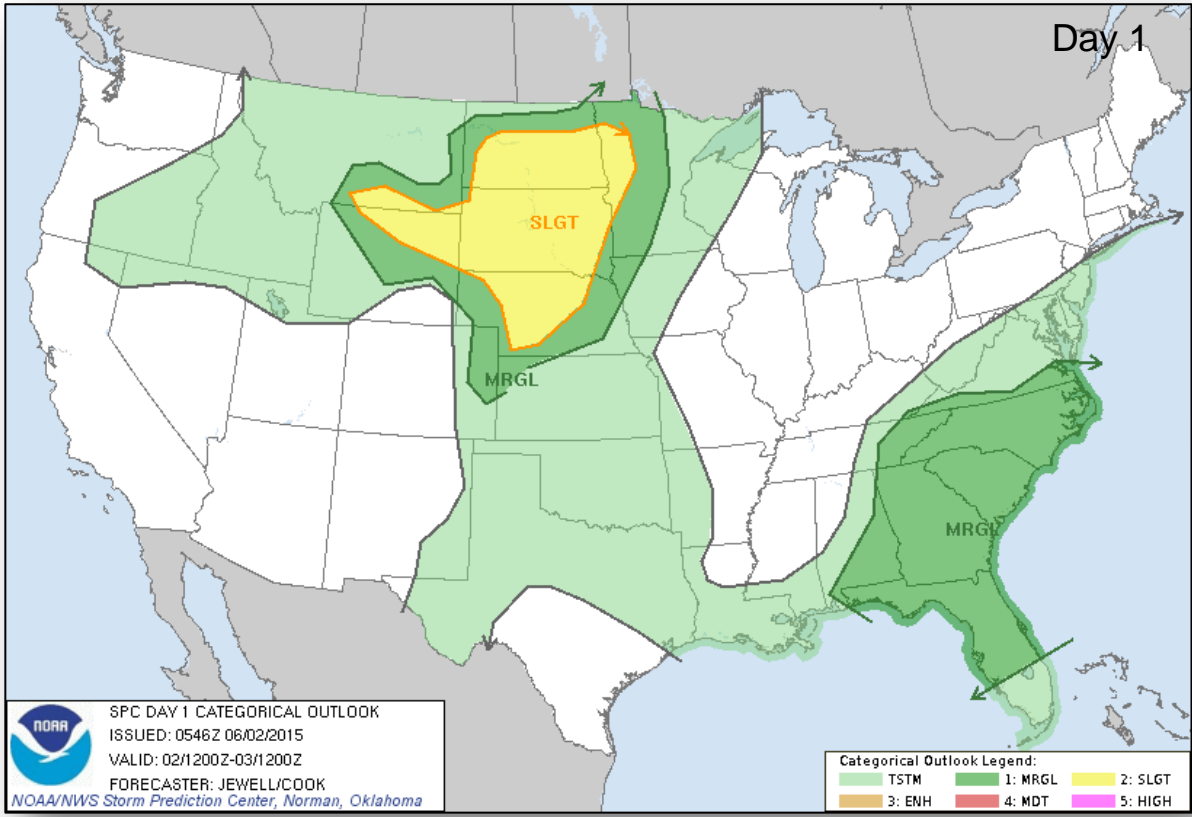

**Categories**

- Thunderstorms
- Marginal Risk
- Slight Risk
- Enhanced Risk
- Moderate Risk
- High Risk



# River Forecast



FEMA

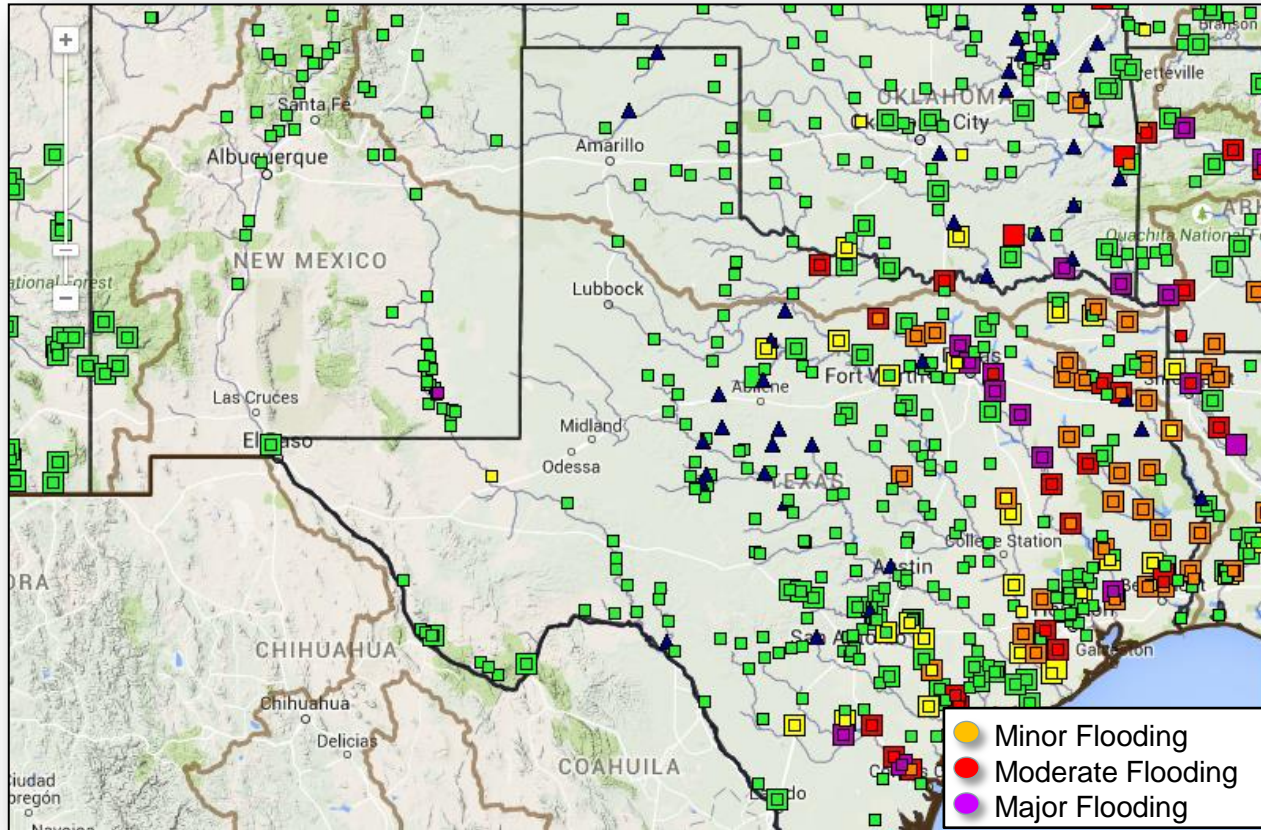

# Hazard Outlook, June 4-8

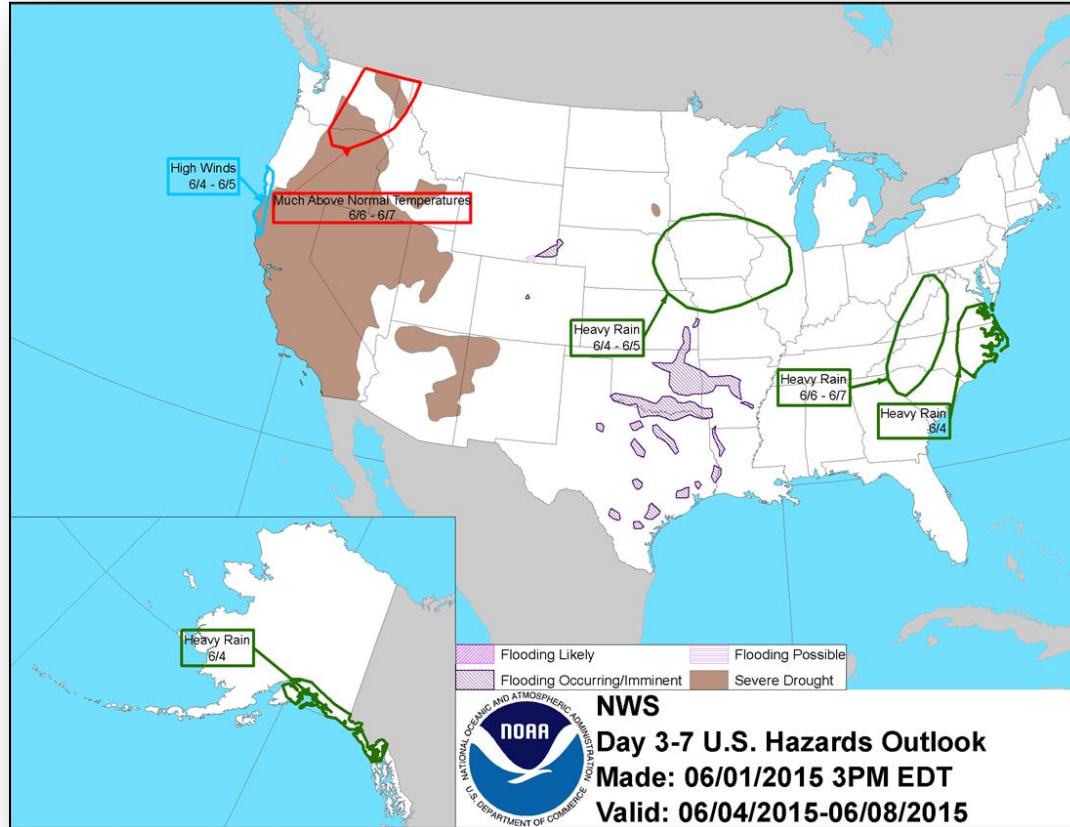

# Space Weather



| None                     | Past 24 Hours | Current | Next 24 Hours |
|--------------------------|---------------|---------|---------------|
| Space Weather Activity:  | None          | None    | None          |
| • Geomagnetic Storms     | None          | None    | None          |
| • Solar Radiation Storms | None          | None    | None          |
| • Radio Blackouts        | None          | None    | None          |

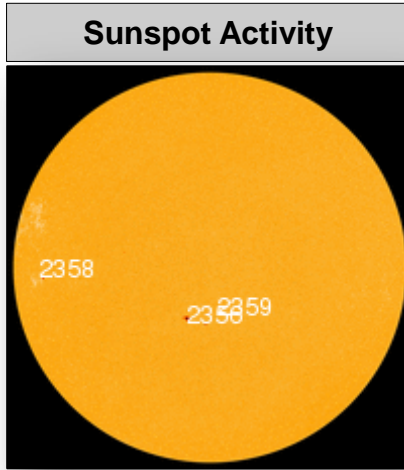
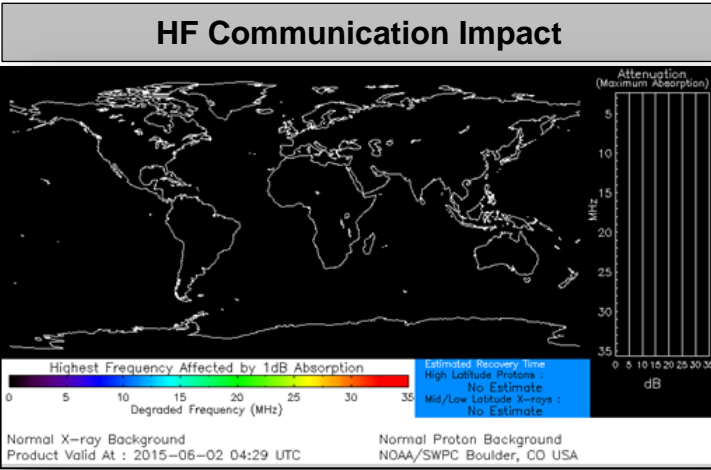

# Severe Thunderstorm Watches



### May 2015

### May 2015 – Departure from Normal

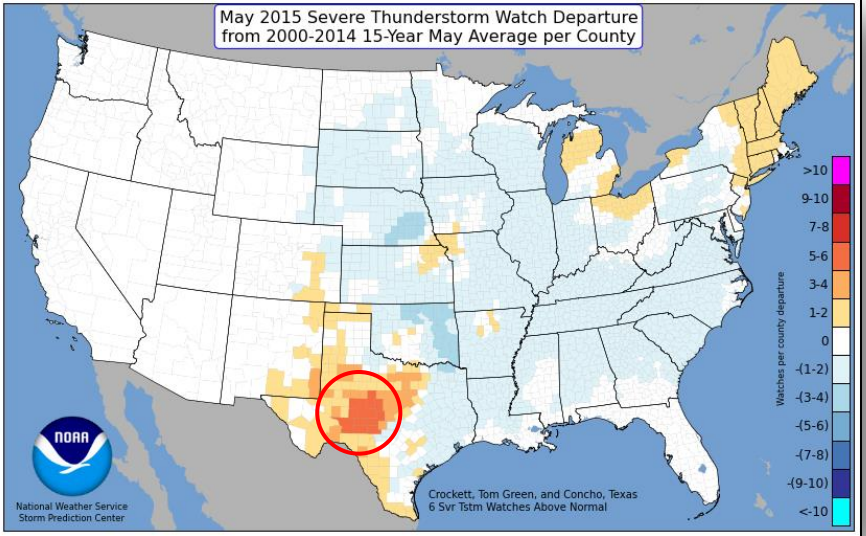
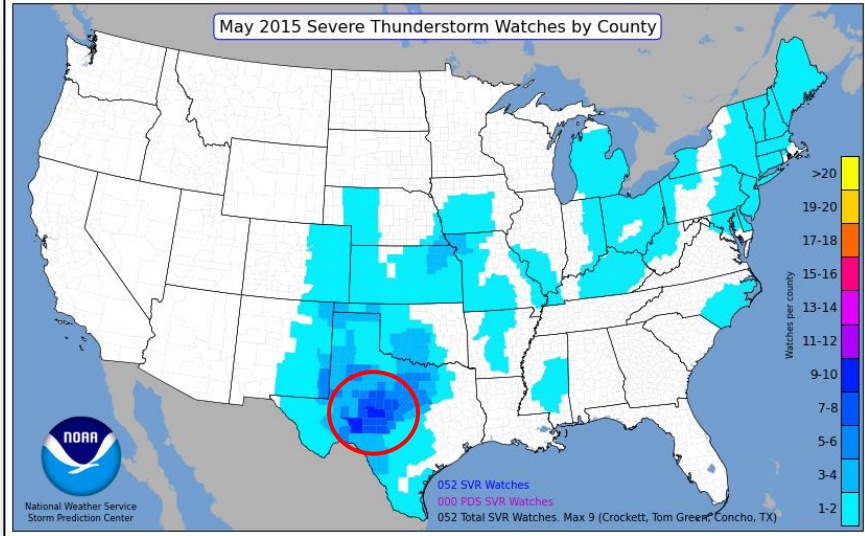

**Texas** (area circled in red)

- **Normal May:** 3 – 4 watches per county
- **May 2015:** 9 – 10 watches per county
- **May 2015 Departure:** 5 – 6 watches per county
  - ~3 times as many in May 2015 than normal

# Tornado Watches



## May 2015

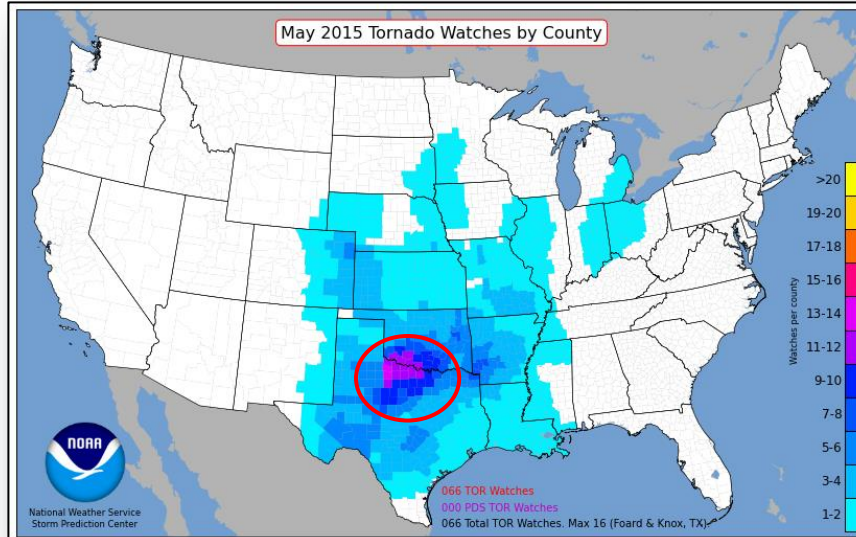

## May 2015 – Departure from Normal

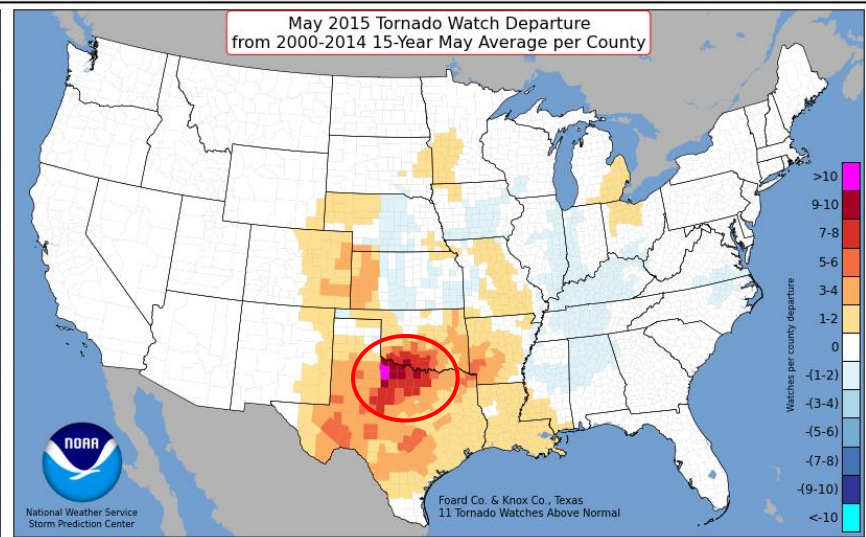

### Texas/Oklahoma (area circled in red)

- **Normal May:** 4 – 5 watches per county
- **May 2015:** 11 – 12 watches per county, 13 – 14 for Foard and Knox County (Texas)
- **May 2015 Departure:** 9 – 10 watches per county, 10+ for Foard and Knox County (Texas)
  - ~3 times as many in May 2015 than normal

# Public Assistance Grant Program



| PA Project Worksheets Obligated<br>in past week, as of 6/1/2015 at 1400 EDT |                    |                         |                     |                              |                      |                      |                           |                     |                      |              |
|---|--------------------|-------------------------|---------------------|------------------------------|----------------------|----------------------|---------------------------|---------------------|----------------------|--------------|
| PA Category   | Emergency Work     |                         | Permanent Work      |                              |                      |                      |                           | H - Fire Management | Z - State Management | Total        |
|   | A - Debris Removal | B - Protective Measures | C - Roads & Bridges | D - Water Control Facilities | E - Public Buildings | F - Public Utilities | G - Recreational or Other |                     |                      |              |
| Number Of PWs Obligated   | 15                 | 23                      | 27                  | 3                            | 28                   | 2                    | 6                         | 0                   | 1                    | 105          |
| Federal Share Obligated   | \$256,885          | \$533,870               | \$1,611,886         | \$477,896                    | \$8,802,090          | \$52,287             | \$2,615,806               | \$0                 | \$1,056              | \$14,351,776 |

## Public Assistance Obligated per Category In the Past 2 Weeks – 5/18/2015 through 6/1/2015

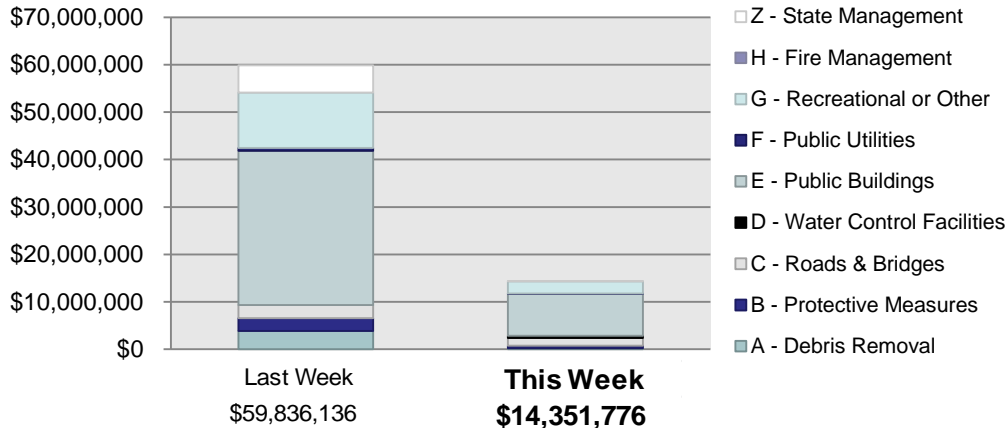

## PA Highlights

- On 5/29 a Category E grant for over \$3.5 million was obligated to Plaquemines Parish for repairs resulting from DR-1603, Hurricane Katrina.

# Direct Housing

**Total Households in FEMA Direct Housing per State  
Past Year per Week, 6/2/2014 – 6/1/2015, Projected to 12/7/2015  
There are currently 1 Households Occupying 1 Temporary Units**

| DR      | IA Declaration Date | Program End Date | Current # of Households in Direct Housing (Weekly Change) |
|---------|---------------------|------------------|---|
| 4175-MS | 04/30/2014          | 10/30/2015       | 1 (0)   |

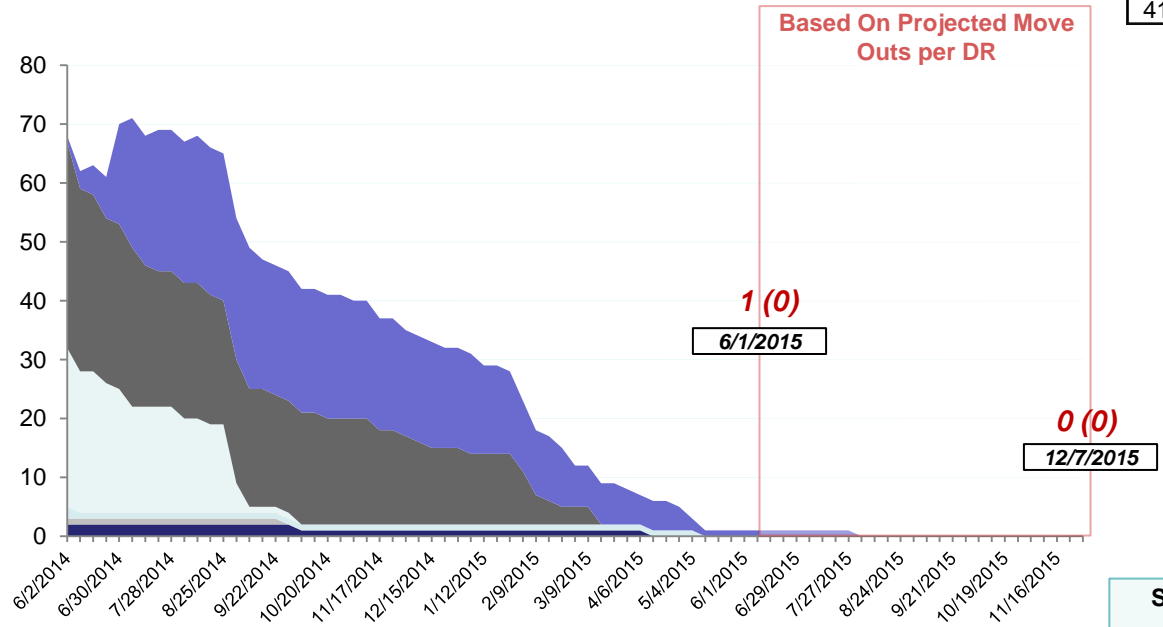

- 1971-AL
- 1972-MS
- 4020-NY
- 4086-NJ
- 4145-CO
- 4175-MS

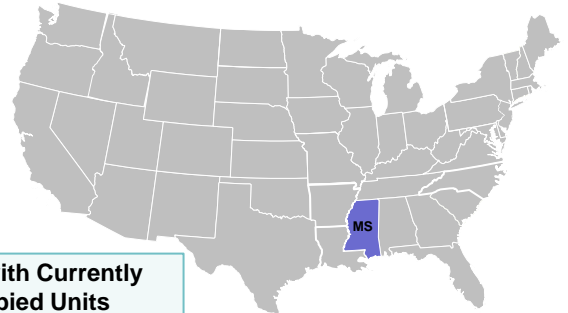

**States with Currently Occupied Units**

# NPSC Activity



| NPSC Call Activity in the Past Week<br>May 24, 2015 through May 30, 2015 |                 |              |                     |                    |
|--|-----------------|--------------|---------------------|--------------------|
| Call Type  | Projected Calls | Actual Calls | Average Answer Time | Maximum Delay Time |
| Registration Intake  | 4,224           | 4,075        | :12                 | 2:33               |
| Helpline   | 3,336           | 3,611        | :12                 | 1:32               |
| All Calls  | 7,560           | 7,686        | :12                 | 2:33               |

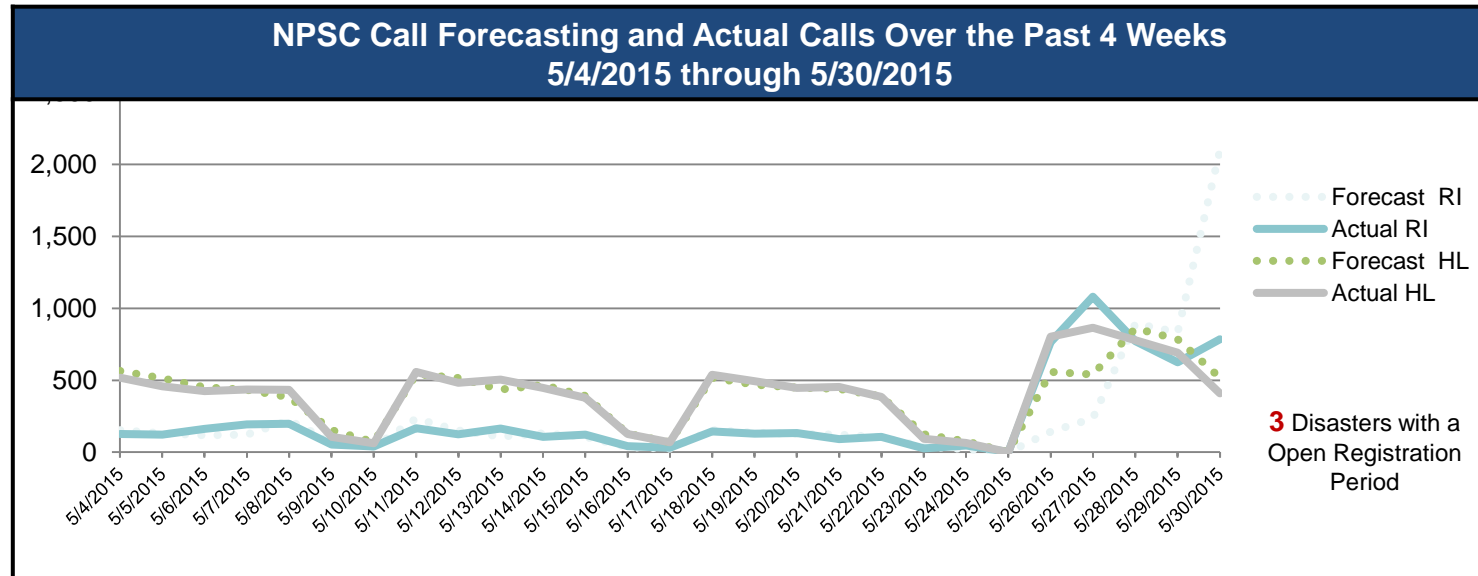



# Individual Assistance Activity



| Individuals and Households Program Activity<br>as of June 1, 2015 at 0000 EST |   |                       |                     |                       |                |
|---|---|-----------------------|---------------------|-----------------------|----------------|
|   | In Past 7 Days  |                       | Cumulative          |                       |                |
|   | Applicants Approved   | Amount Approved       | Applicants Approved | Amount Approved       |                |
| Open Registration Period  | <b>4217-KY Declared 05-01-2015 End Of Reg Period 06-30-2015</b>         |                       |                     |                       |                |
|   | Housing Assistance  | 94                    | \$256,541.90        | 735                   | \$2,199,532.73 |
|   | Other Needs Assistance  | 51                    | \$148,181.85        | 372                   | \$791,951.15   |
|   | <b>Total IHP</b>  | <b>\$404,723.75</b>   |                     | <b>\$2,991,483.88</b> |                |
|   | <b>4222-OK Declared 05-26-2015 End Of Reg Period 07-27-2015</b>         |                       |                     |                       |                |
|   | Housing Assistance  | 121                   | \$503,526.83        | 121                   | \$503,526.83   |
|   | Other Needs Assistance  | 47                    | \$103,361.60        | 47                    | \$103,361.60   |
|   | <b>Total IHP</b>  | <b>\$606,888.43</b>   |                     | <b>\$606,888.43</b>   |                |
|   | <b>4223-TX Declared 05-29-2015 End Of Reg Period 07-28-2015</b>         |                       |                     |                       |                |
|   | Housing Assistance  | 26                    | \$76,860.02         | 26                    | \$76,860.02    |
| Other Needs Assistance  | 9   | \$22,959.55           | 9                   | \$22,959.55           |                |
| <b>Total IHP</b>  | <b>\$99,819.57</b>  |                       | <b>\$99,819.57</b>  |                       |                |
| Other IHP Active  | <b>7 Declarations IHP Programmatically Open - Closed Registration *</b> |                       |                     |                       |                |
|   | Housing Assistance  | 60                    | \$165,469.33        |                       |                |
|   | Other Needs Assistance  | 4                     | \$5,575.40          |                       |                |
|   | <b>Total IHP</b>  | <b>\$171,044.73</b>   |                     |                       |                |
| <b>Total IHP Approved in Past Week</b>  |   | <b>\$1,282,476.48</b> |                     |                       |                |

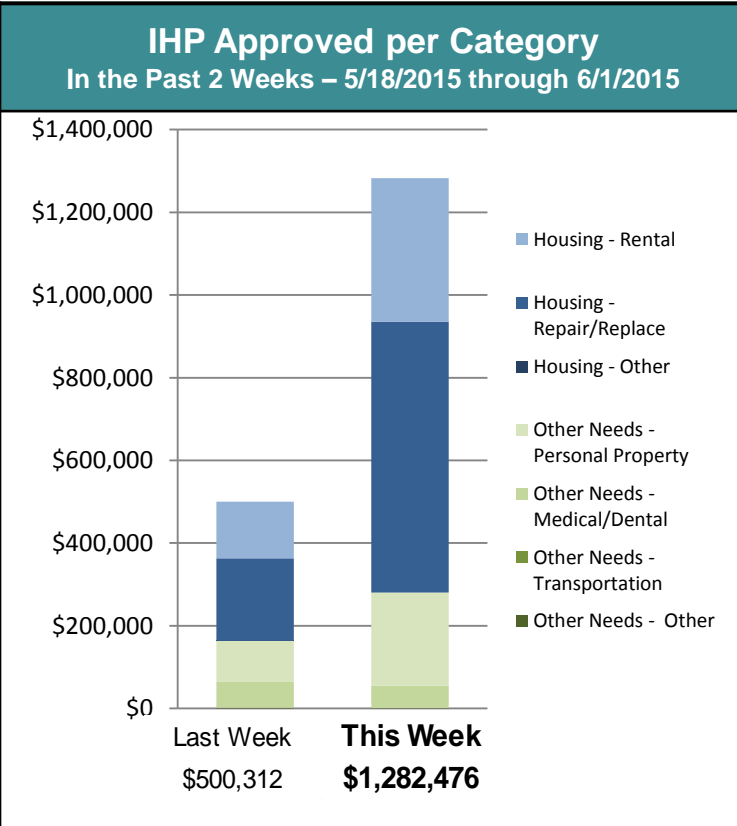

# FEMA Readiness – Deployable Teams /Assets



| Deployable Teams/Assets |        |       |               |      |                     |               |                               |   |  |
|-------------------------|--------|-------|---------------|------|---------------------|---------------|-------------------------------|---|--|
| Resource                | Status | Total | FMC Available |      | Partially Available | Not Available | Detailed, Deployed, Activated | Comments  | Rating Criterion   |
| FCO                     |        | 37    | 14            | 39%  | 0                   | 2             | 21                            |   | OFDC Readiness:<br>FCO    Green    Yellow    Red<br>Type 1    3+            2            1<br>Type 2    4+            3            2<br>Type 3    4                3            2<br>FDRC        3                2            1                             |
| FDRC                    |        | 9     | 8             | 89%  | 0                   | 0             | 1                             |   |  |
| US&R                    |        | 28    | 26            | 92%  | 0                   | 1             | 1                             | NM-TF1 (Red) – Personnel shortages<br>WA-TF1 (Yellow) – U.S. Open (June 1-30)   | <ul style="list-style-type: none"> <li>Green = Available/FMC</li> <li>Yellow = Available/PMC</li> <li>Red = Out-of-Service</li> <li>Blue = Assigned/Deployed</li> </ul>  |
| National IMAT           |        | 3     | 3             | 100% | 0                   | 0             | 0                             |   | <ul style="list-style-type: none"> <li>Green: 3 avail</li> <li>Yellow: 1-2 avail</li> <li>Red: 0 avail (<i>Individual N-IMAT red if 50% of Section Chiefs and/or Team Leader is unavailable for deployment.</i>)</li> </ul>                                  |
| Regional IMAT           |        | 13    | 9             | 69%  | 0                   | 3             | 1                             | <b>Deployed (Blue):</b><br>Region VI (Team 1) to Texas<br><b>Not Mission Capable (Red):</b><br>Region IV (Team 3)<br>Region VI (Team 2)<br>Region IX (Team 1) | <ul style="list-style-type: none"> <li>Green: 7 or more avail</li> <li>Yellow: 4 - 6 teams available</li> <li>Red: &gt; 8 teams deployed/unavailable</li> </ul> <i>R-IMAT also red if TL Ops/Log Chief is unavailable &amp; has no qualified replacement</i> |
| MCOV                    |        | 60    | 51            | 85%  | 0                   | 8             | 1                             |   | <ul style="list-style-type: none"> <li>Green = 80 – 100% avail</li> <li>Yellow = 60 – 79% avail</li> <li>Red = 59% or below avail</li> <li>Readiness remains 95%</li> </ul>  |

# FEMA Readiness – National/Regional Teams



| National/Regional Teams |        |       |               |      |                     |               |               |                                       |  |
|-------------------------|--------|-------|---------------|------|---------------------|---------------|---------------|---------------------------------------|--|
| Resource                | Status | Total | FMC Available |      | Partially Available | Not Available | Status        | Comments                              | Rating Criterion   |
| NWC                     |        | 5     | 5             | 100% | 0                   | 0             | Not Activated |                                       | <ul style="list-style-type: none"> <li>• Green = FMC</li> <li>• Yellow = PMC</li> <li>• Red = NMC</li> </ul> |
| NRCC                    |        | 2     | 344           | 89%  | 0                   | 44            | Not Activated |                                       |  |
| HLT                     |        | 1     | N/A           | N/A  | 0                   | 0             | Activated     |                                       |  |
| DEST                    |        |       |               |      |                     |               | Not Activated |                                       |  |
| RRCCs                   |        | 10    | 10            | 100% | 0                   | 0             | Activated     | R-VI Level III (9:00 am- 6:00 pm EDT) |  |
| RWCs/MOCs               |        | 10    | 10            | 100% | 0                   | 0             | Activated     |                                       |  |



# FEMA

**FEMA's mission is to support our citizens and first responders to ensure that as a nation we work together to build, sustain, and improve our capability to prepare for, protect against, respond to, recover from, and mitigate all hazards.**