

The Disaster Center is dedicated to the idea that disaster mitigation is cost effective and individuals pursuing their own interest are the greatest potential force for disaster reduction.

Please consider making a small donation to the Disaster Center



When disaster mitigation is cost effective, we are on the road to bringing disasters to an end.



FEMA

Daily Operations Briefing

Thursday, June 4, 2015

8:30 a.m. EDT

Significant Activity: June 3-4



Significant Events: None

Tropical Activity:

- Atlantic – Tropical cyclone activity not expected during the next 48 hours
- Eastern Pacific – Tropical Storm Andres; Hurricane Blanca
- Central Pacific – No tropical cyclones are expected through Friday evening
- Western Pacific – No activity

Significant Weather:

- Severe Thunderstorms – Northern/Central Plains to Middle Mississippi Valley
- Rain & Thunderstorms – California & Northwest, parts of the Southwest, Plains, Great Lakes to Mid-Atlantic and Southeast
- Flash flooding – Central Plains to Middle Mississippi Valley
- Red Flag Warnings – none
- Critical/Elevated Fire Weather – AZ & NM
- Space Weather Storms: No storms observed in the past 24 hours; none predicted for the next 24 hours

Declaration Activity: Amendment No.1 to FEMA-4222-DR-OK

FEMA Readiness: No activity

2-Day Tropical Outlook – Atlantic



FEMA

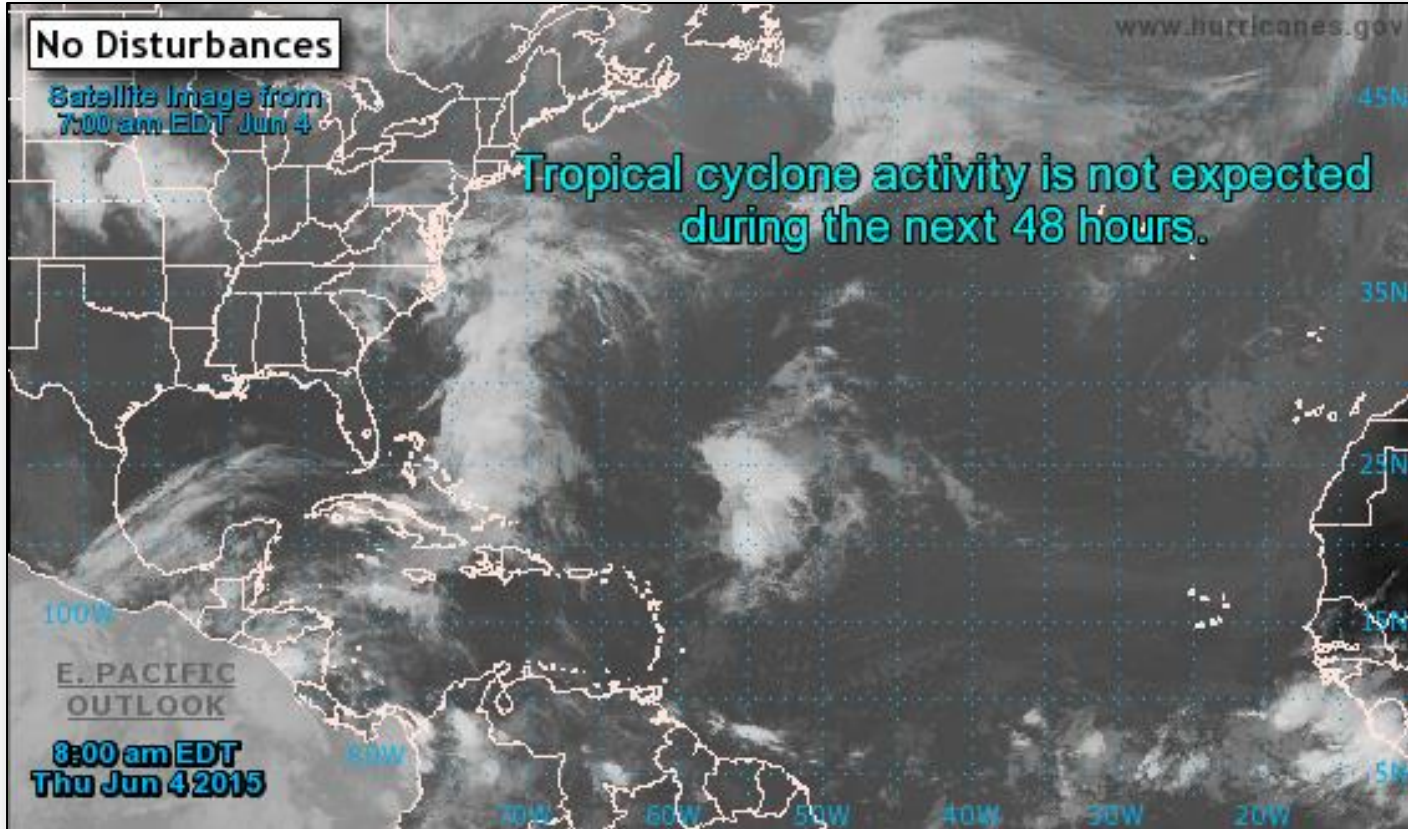

2-Day Tropical Outlook – Pacific



FEMA

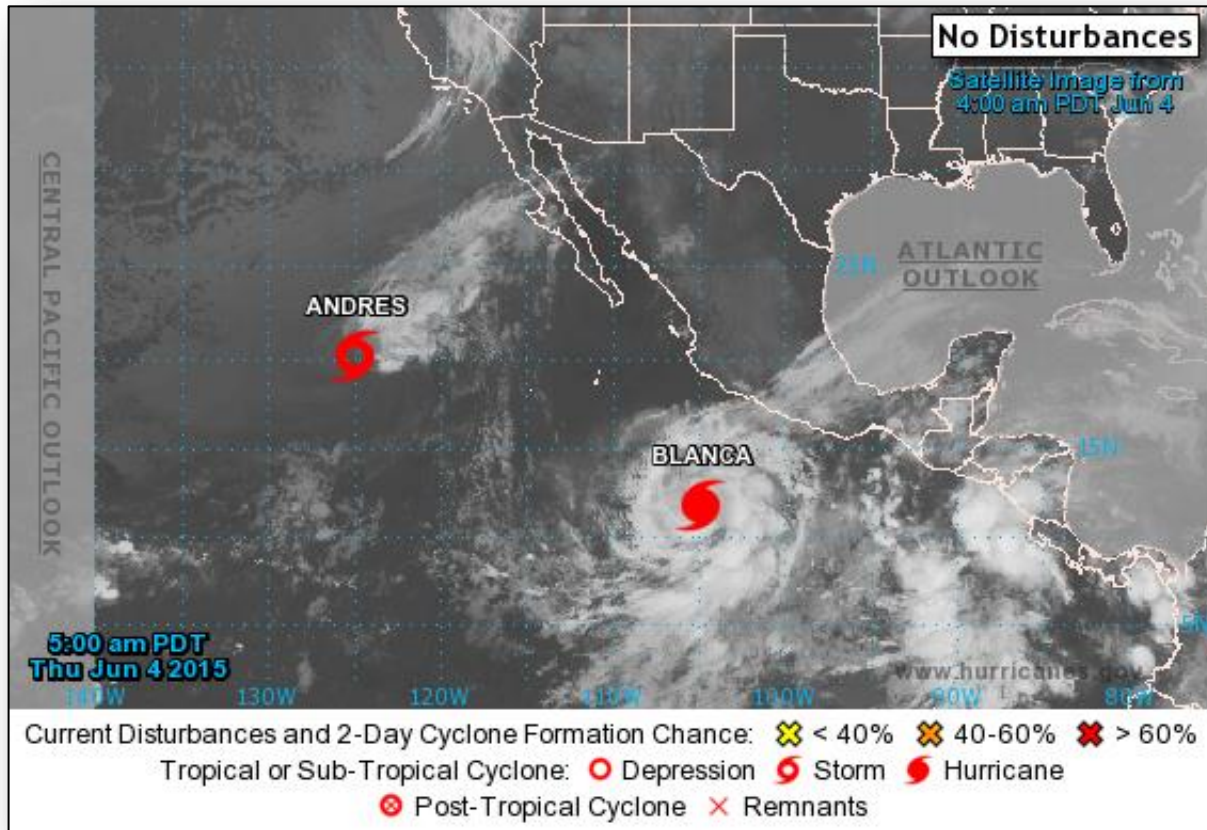

Eastern Pacific – Tropical Storm Andres

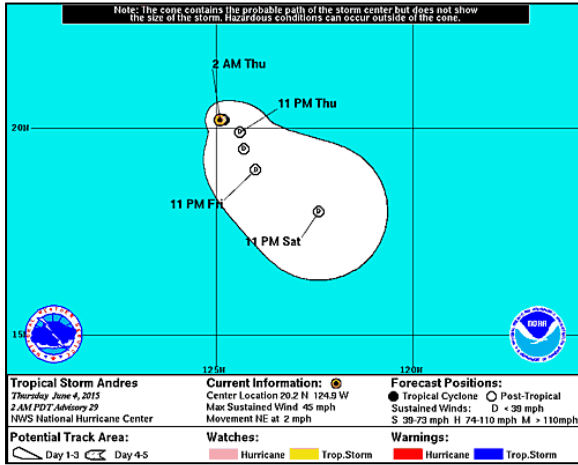

Tropical Storm *Andres* (Advisory #29, as of 5:00 am EDT)

- Located 980 miles W of the southern tip of Baja California, Mexico
- Moving NE at 2 mph; gradual turn ESE tonight, SE drift on Friday
- Maximum sustained winds 45 mph; weakening forecast during the next 48 hours
- Expected to become remnant low tonight or early Friday
- Some weakening forecast during next 48 hours
- Tropical storm-force winds extend outward 105 miles
- No coastal watches or warnings in effect

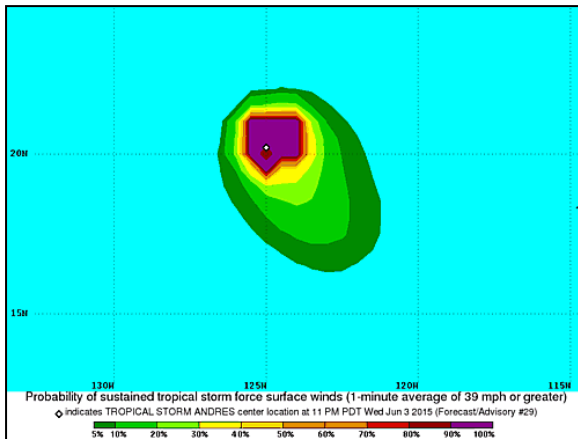

Eastern Pacific – Hurricane Blanca

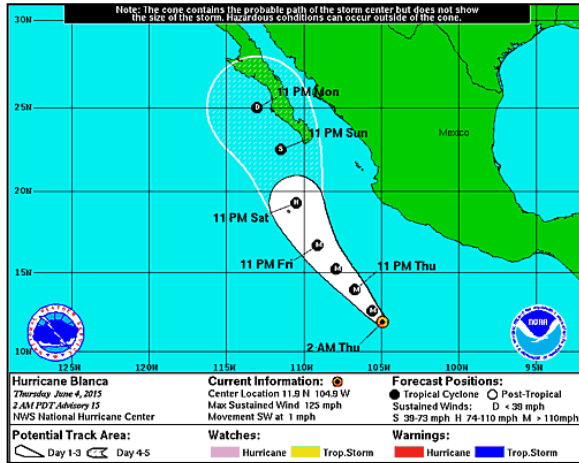

Hurricane Blanca (Advisory # 15 as of 5:00 am EDT)

- Located 490 miles S of Manzanillo, Mexico
- Moving SW at 1 mph; expected to begin moving NW with an increase in forward speed today through Friday night
- Maximum sustained winds near 125 mph
- Some strengthening forecast during the next day or so
- Hurricane-force winds extend outward up to 25 miles
- Tropical storm-force winds extend outward up to 140 miles
- No coastal watches or warnings in effect

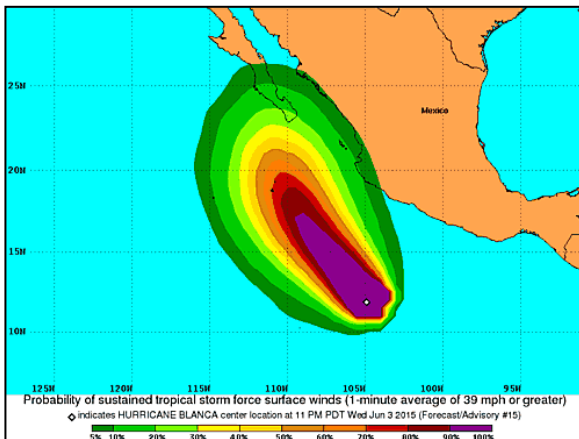

Tropical Outlook – Central Pacific



FEMA

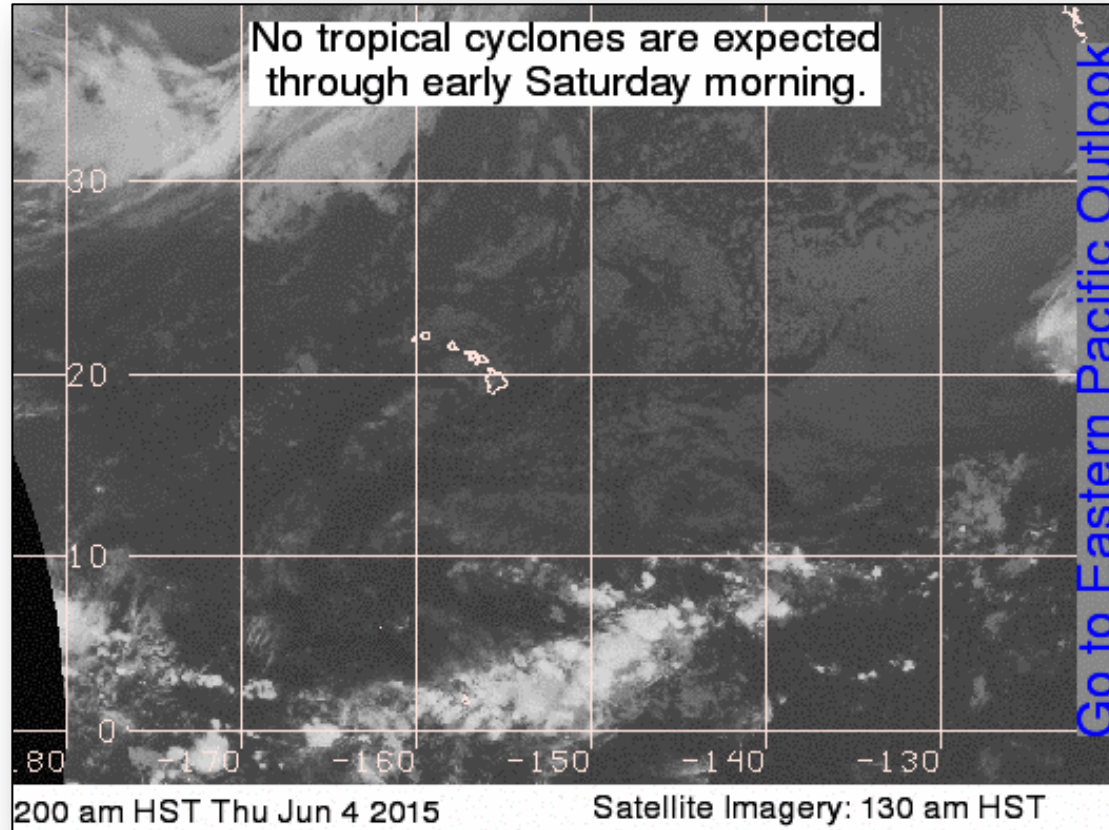

Open Field Offices as of June 4

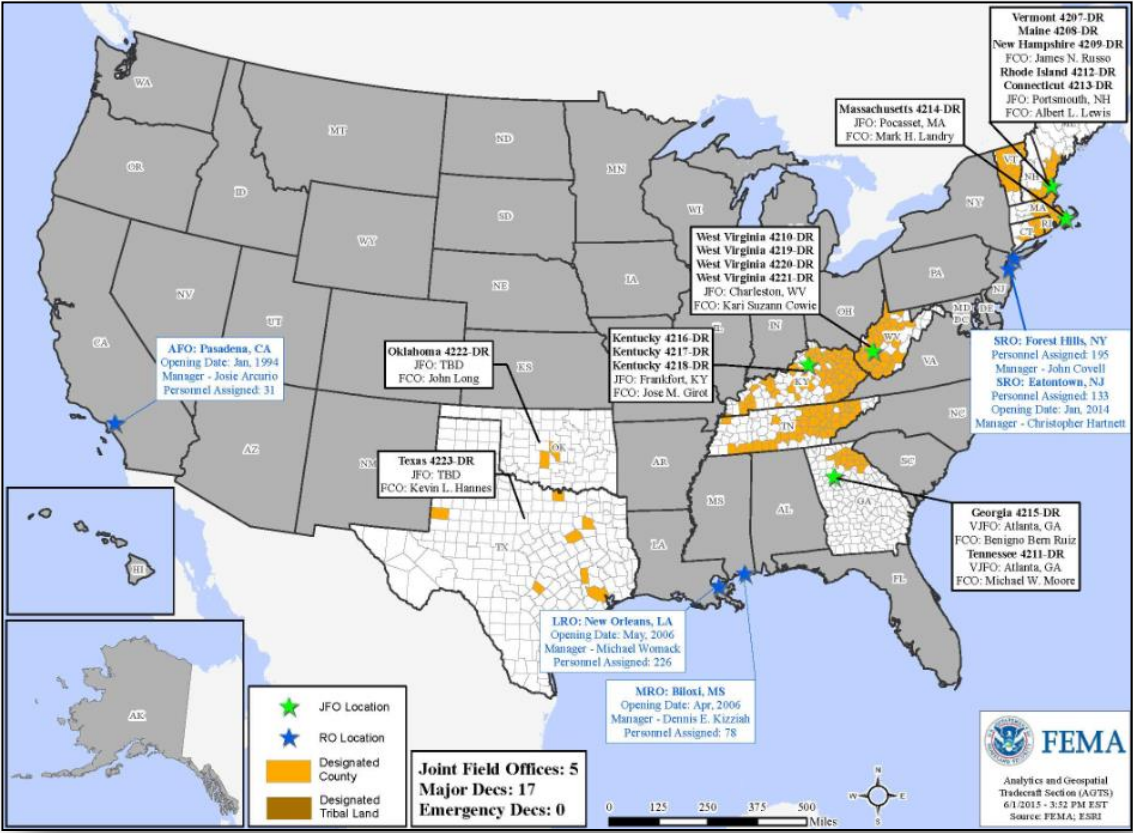

Disaster Requests & Declarations



Declaration Requests in Process		Requests APPROVED (since last report)	Requests DENIED (since last report)
2	Date Requested	0	1
MD – DR Civil Unrest	May 22, 2015		
GU – DR Typhoon Dolphin	May 27, 2015		
SD –DR Severe Storm & Tornado	May 27, 2015		June 3, 2015

Disaster Amendments



Amendment	Effective Date	Action
Amendment No.1 to FEMA-4222-DR-OK	June 3, 2015	Changes incident period to May 5, 2015, and continuing

Joint Preliminary Damage Assessments



Region	State / Location	Event	IA/PA	Number of Counties		Start – End
				Requested	Complete	
VI	AR	Severe Storms and Flooding	PA	26	8	5/28 – TBD
VI	OK	Severe Storms and Flooding May 1 and continuing	IA	23	7	5/29 – TBD
			PA	38	21	5/18 – TBD
VI	TX	Severe Storms, Tornadoes and Flooding May 5 and continuing	IA	4	4	5/22 – 5/29
			PA	37	10	5/22 – TBD
VII	NE	Severe Weather May 3 -11	PA	13(+3)	10(+10)	5/26 – TBD
VII	KS	Severe Weather, Flooding, and High Winds May 4 and continuing	PA	43	0	TBD – TBD
VIII	CO	Flooding April 28 and continuing	PA	7	0	6/3 – 6/5

National Weather Forecast

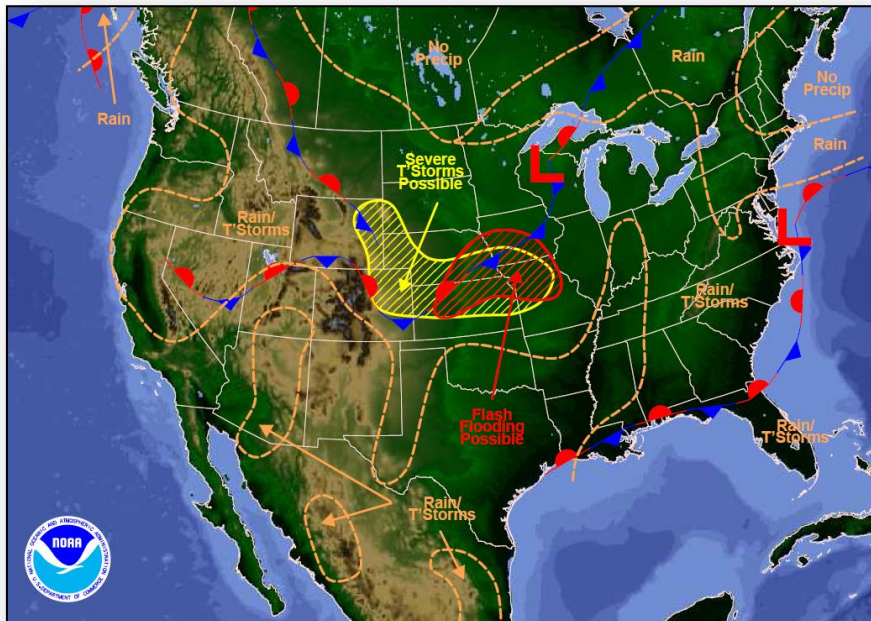

Weather Forecast for Thu, Jun 04, 2015, issued 4:31 AM EDT
DOC/NOAA/NWS/NCEP/Weather Prediction Center
Prepared by McCreynolds based on WPC, SPC and NHC forecasts

Today

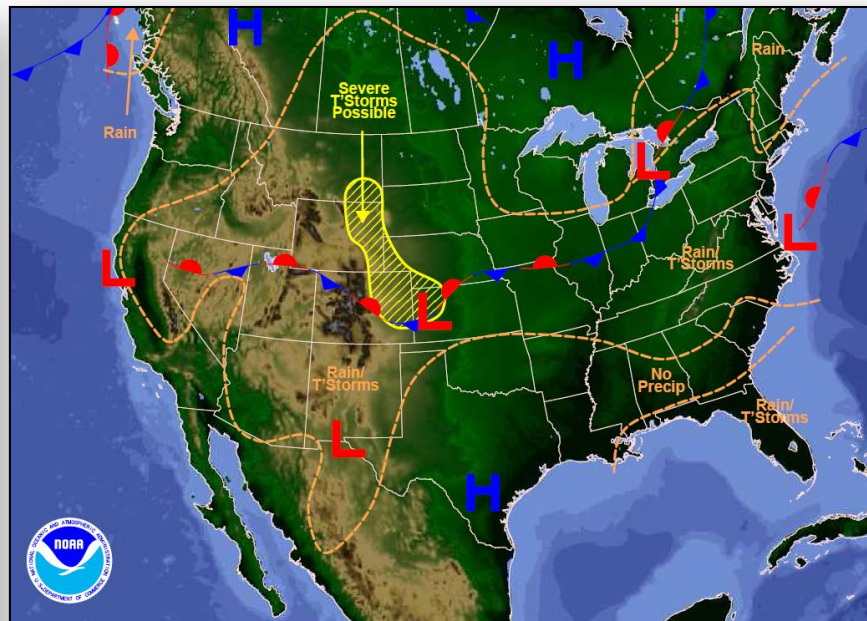

Weather Forecast for Fri, Jun 05, 2015, issued 4:36 AM EDT Thu, Jun 04, 2015
DOC/NOAA/NWS/NCEP/Weather Prediction Center
Prepared by McCreynolds based on WPC, SPC and NHC forecasts

Tomorrow

Precipitation Forecast, 1-3 Day

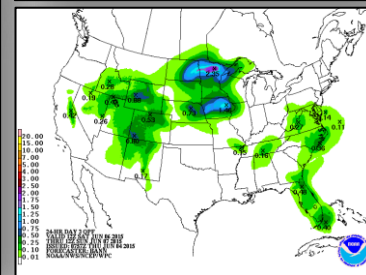
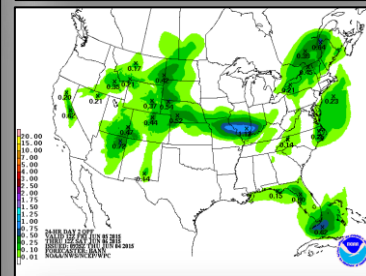
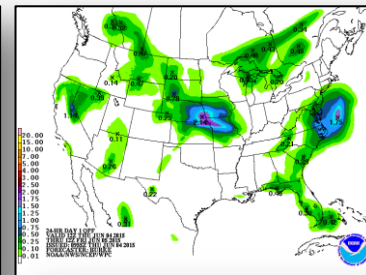
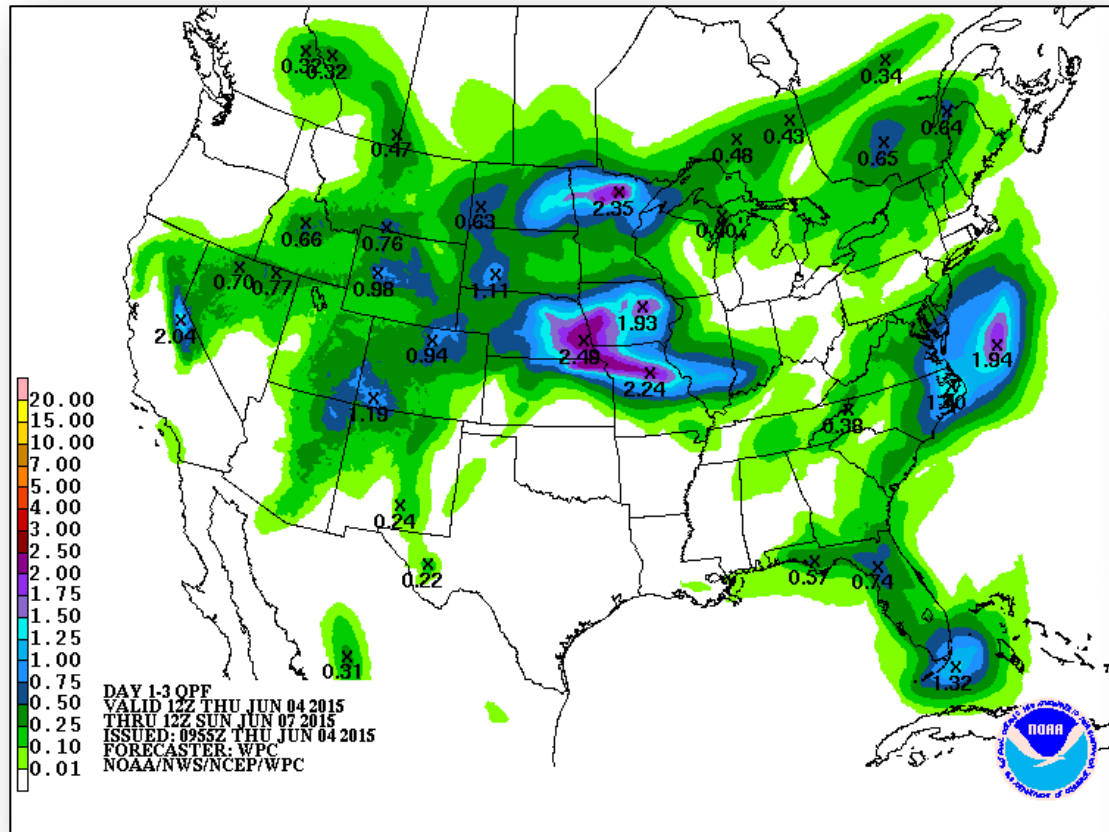

Active Watches/Warnings

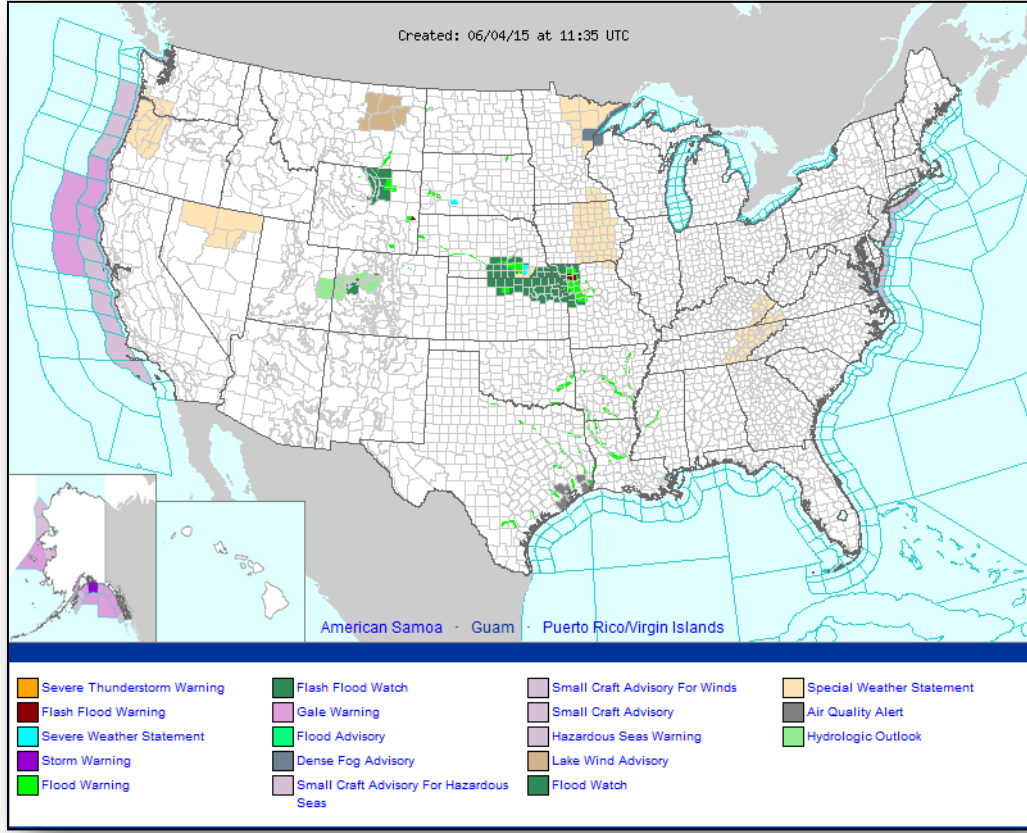

River Forecast



FEMA

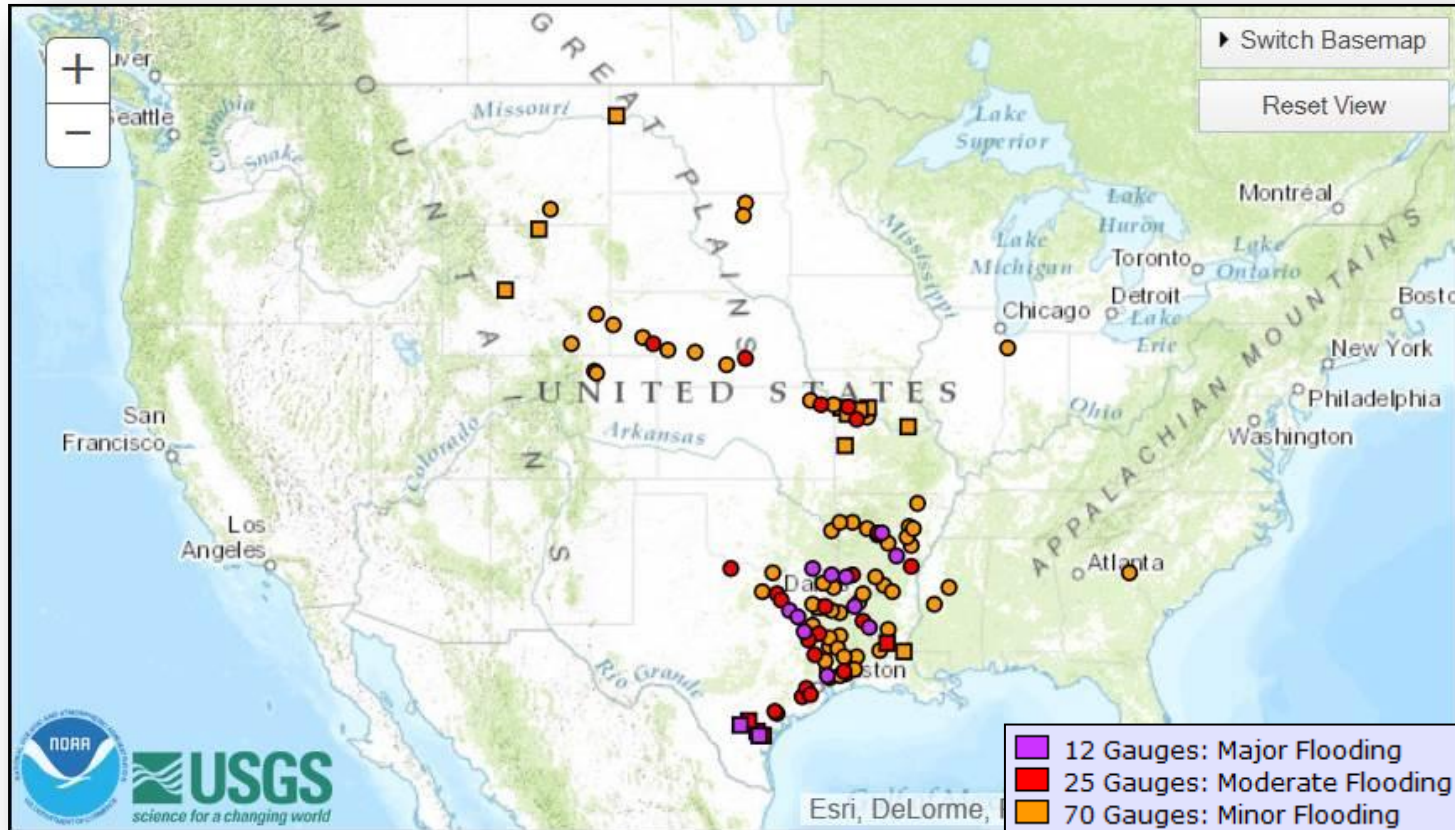

Severe Weather Outlook, Days 1-3

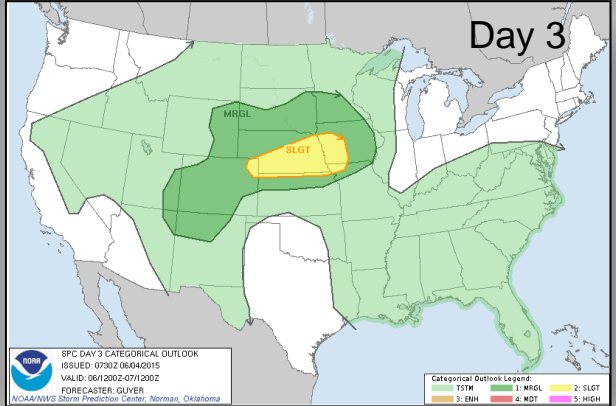
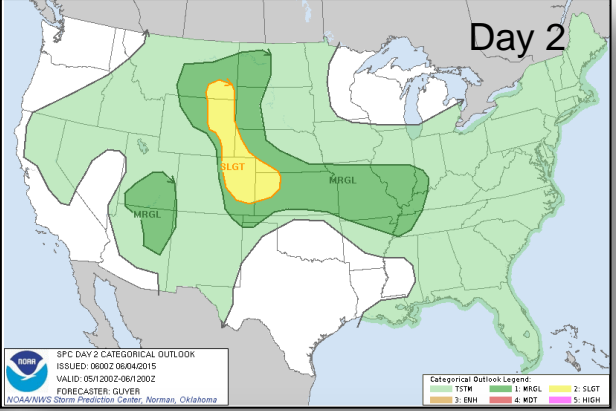
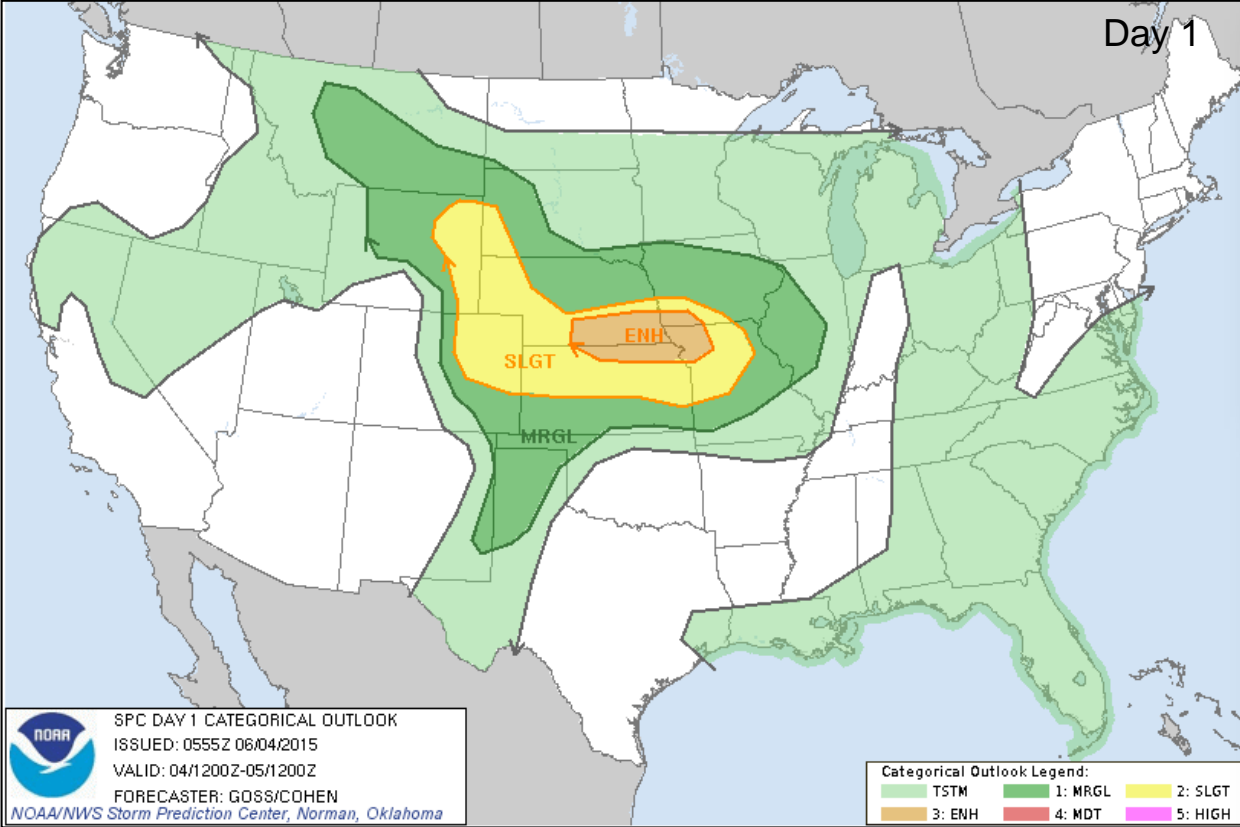

Categories Thunderstorms Marginal Risk Slight Risk Enhanced Risk Moderate Risk High Risk

Hazard Outlook, June 6-10

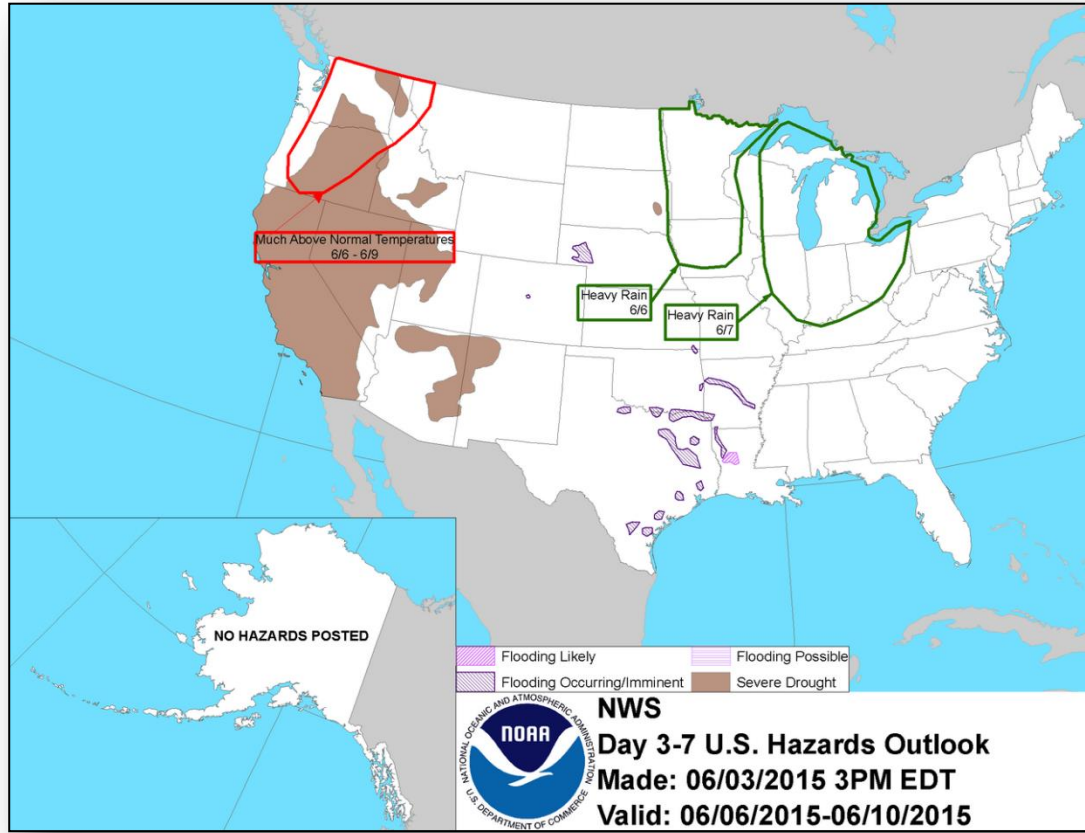

Space Weather



None	Past 24 Hours	Current	Next 24 Hours
Space Weather Activity:	None	None	None
• Geomagnetic Storms	None	None	None
• Solar Radiation Storms	None	None	None
• Radio Blackouts	None	None	None

HF Communication Impact

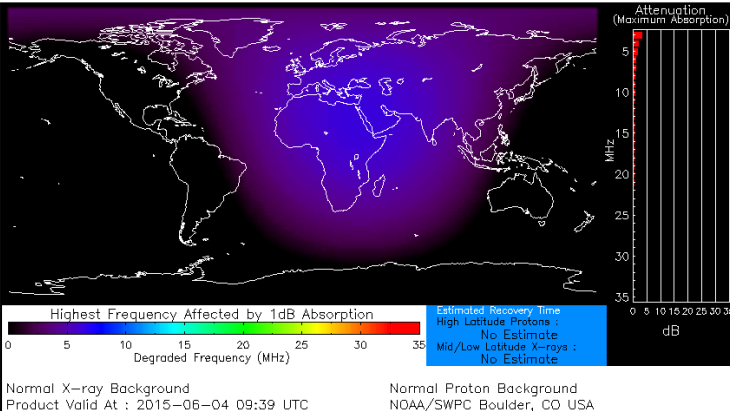

Sunspot Activity

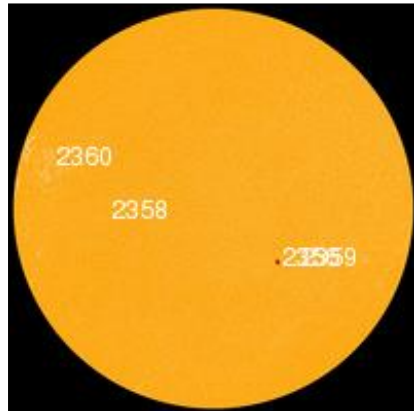

FEMA Readiness – Deployable Teams /Assets



Deployable Teams/Assets									
Resource	Status	Total	FMC Available		Partially Available	Not Available	Detailed, Deployed, Activated	Comments	Rating Criterion
FCO	Green	37	14	39%	0	2	21		OFDC Readiness: FCO Green Yellow Red Type 1 3+ 2 1 Type 2 4+ 3 2 Type 3 4 3 2 FDRC 3 2 1
FDRC		9	8	89%	0	0	1		
US&R	Green	28	26	92%	0	1	1	NM-TF1 (Red) – Personnel shortages WA-TF1 (Yellow) – U.S. Open (June 1-30)	<ul style="list-style-type: none"> Green = Available/FMC Yellow = Available/PMC Red = Out-of-Service Blue = Assigned/Deployed
National IMAT		3	3	100%	0	0	0		<ul style="list-style-type: none"> Green: 3 avail Yellow: 1-2 avail Red: 0 avail (<i>Individual N-IMAT red if 50% of Section Chiefs and/or Team Leader is unavailable for deployment.</i>)
Regional IMAT		13	8	62%	0	3	2	Deployed (Blue): R II (Team A) to TX in support of FEMA-4223-DR R VI (Team 1) to TX Not Mission Capable (Red): R IV (Team 3) R VI (Team 2) R IX (Team 1)	<ul style="list-style-type: none"> Green: 7 or more avail Yellow: 4 - 6 teams available Red: > 8 teams deployed/unavailable R-IMAT also red if TL Ops/Log Chief is unavailable & has no qualified replacement
MCOV	Yellow	60	40	66%	0	7	13	12 units to TX 1 unit to OK	<ul style="list-style-type: none"> Green = 80 – 100% avail Yellow = 60 – 79% avail Red = 59% or below avail Readiness remains 95%

FEMA Readiness – National/Regional Teams



National/Regional Teams									
Resource	Status	Total	FMC Available		Partially Available	Not Available	Status	Comments	Rating Criterion
NWC		5	5	100%	0	0	Not Activated		<ul style="list-style-type: none"> • Green = FMC • Yellow = PMC • Red = NMC
NRCC		2	344	89%	0	44	Not Activated		
HLT		1	N/A	N/A	0	0	Activated		
DEST							Not Activated		
RRCCs		10	10	100%	0	0	Activated	R-VI Level III (9:00 am- 6:00 pm EDT)	
RWCs/MOCs		10	10	100%	0	0	Activated		



FEMA

FEMA's mission is to support our citizens and first responders to ensure that as a nation we work together to build, sustain, and improve our capability to prepare for, protect against, respond to, recover from, and mitigate all hazards.