

The Disaster Center is dedicated to the idea that disaster mitigation is cost effective and individuals pursuing their own interest are the greatest potential force for disaster reduction.

Please consider making a small donation to the Disaster Center



When disaster mitigation is cost effective, we are on the road to bringing disasters to an end.



FEMA

Daily Operations Briefing

Friday, June 5, 2015

8:30 a.m. EDT

Significant Activity: June 4-5



Significant Events: None

Tropical Activity:

- Atlantic – Tropical cyclone activity not expected during the next 48 hours
- Eastern Pacific – Hurricane Blanca
- Central Pacific – No tropical cyclones are expected through Friday night
- Western Pacific – No activity

Significant Weather:

- Severe Thunderstorms – Northern/Central Plains
- Rain & Thunderstorms – California & Southwest to Northern/Central Plains to the East Coast
- Flash flooding – Northern/Central Plains & Middle Mississippi Valley
- Red Flag Warnings – AK
- Critical/Elevated Fire Weather – AZ
- Space Weather Storms: No storms observed in the past 24 hours; none predicted for the next 24 hours

Declaration Activity:

- Amendment No. 2 to FEMA-4222-DR-OK
- Amendment No. 3 to FEMA-4222-DR-OK

FEMA Readiness: No activity

2-Day Tropical Outlook – Atlantic



FEMA

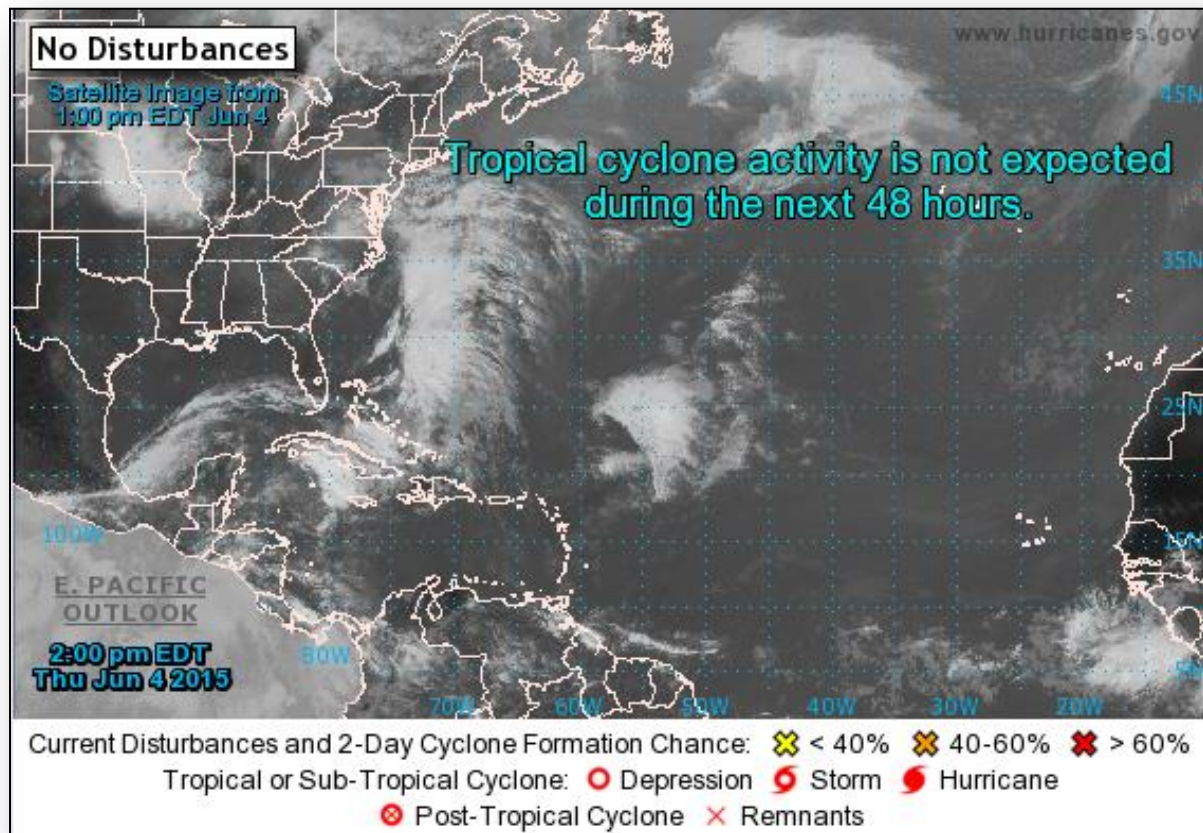

2-Day Tropical Outlook – Eastern Pacific



FEMA

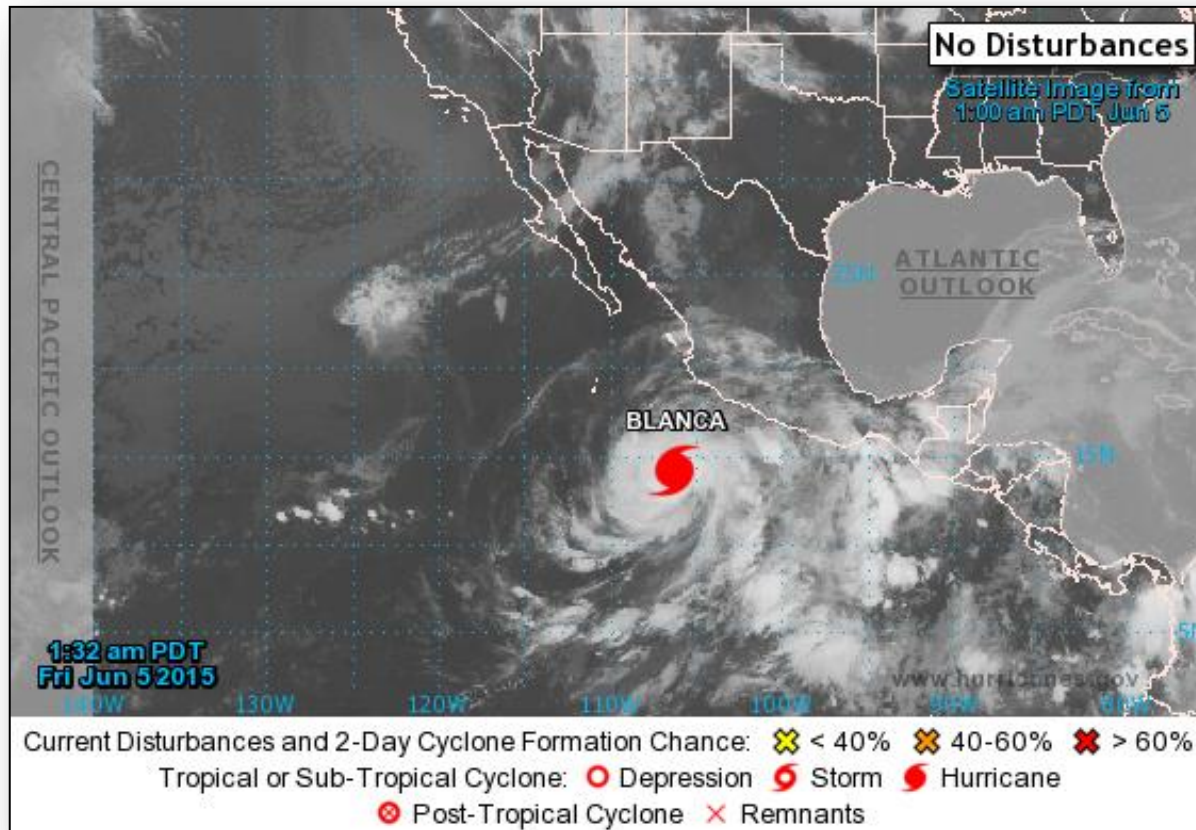

Eastern Pacific – Hurricane Blanca

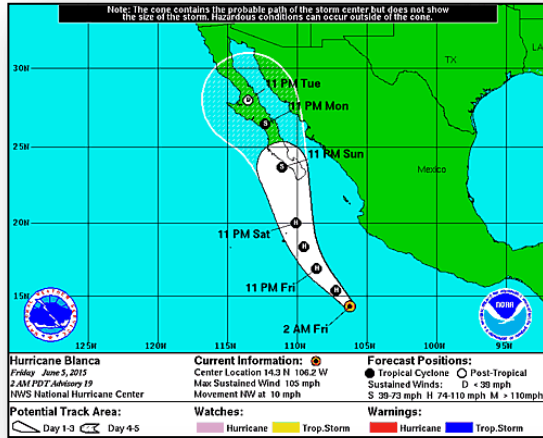

Hurricane Blanca (Advisory # 19 as of 5:00 a.m. EDT)

- Located 350 miles SSW of Manzanillo, Mexico
- Moving NW at 10 mph
- Maximum sustained winds near 105 mph; weakening late Saturday
- Hurricane-force winds extend outward up to 45 miles
- Tropical storm-force winds extend outward up to 185 miles
- No coastal watches or warnings in effect

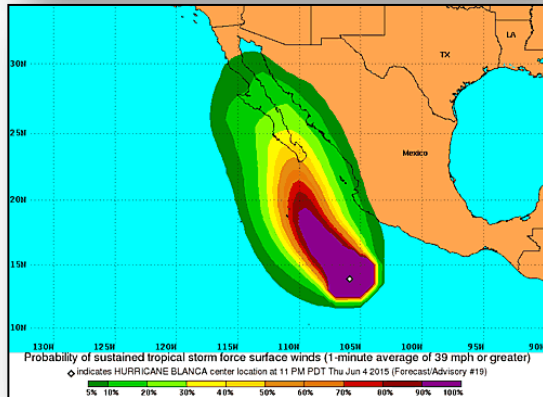

Tropical Outlook – Central Pacific



FEMA

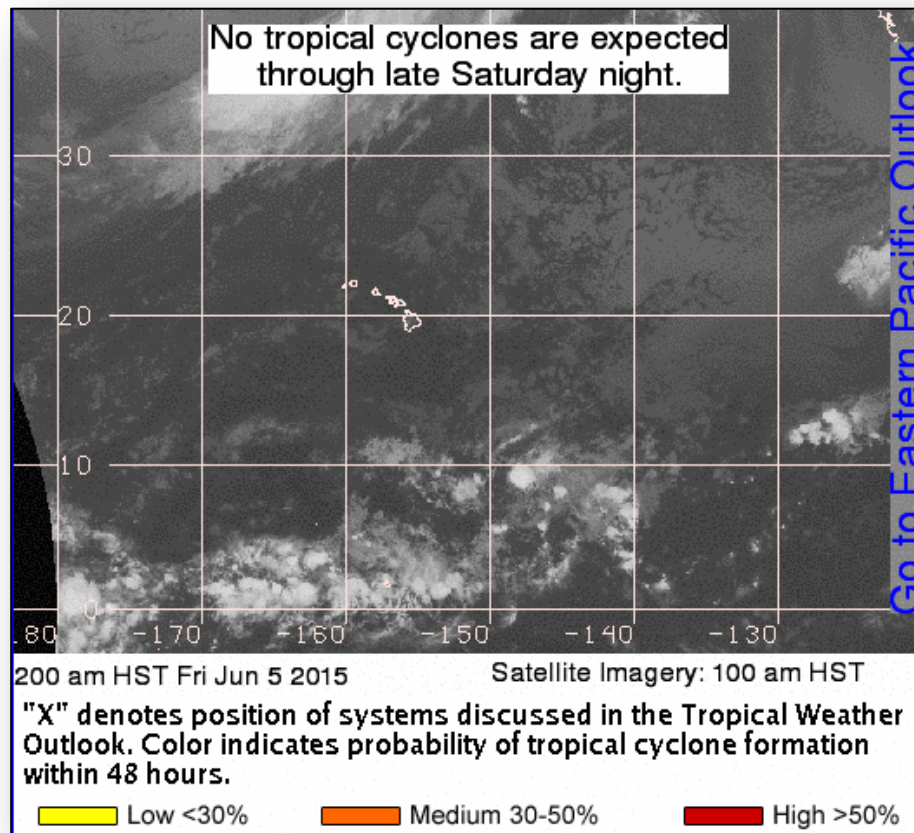

Open JFOs Friday, June 5, 2015



								# Days Open	# Days Till Close													
JFO	Event Nbr	Date Opened	Est Closed Date▲	Op Period End	# of Counties Declared	Level	# of JFO Staff	0 30 60 90 120 150 180 210 240 270 300 330 360 390 420 450														
Kentucky	4217	05/04/2015		05/17/2015	22	III	186	31	0													
Texas	4223	05/31/2015		06/05/2015	7	II	147	0														
Vermont	4207	02/03/2015	05/31/2015	06/04/2015	10	III	18	121	117													
Georgia	4215	04/27/2015	06/26/2015	05/07/2015	16	III	45	38	22	60												
Maine	4208	03/12/2015	06/30/2015	06/04/2015	4	III	24	84	26	110												
New Hampshire	4209	03/25/2015	07/24/2015	06/04/2015	3	III	24	71	50	121												
Rhode Island	4212	04/03/2015	07/31/2015	06/04/2015	5	III	23	62	57	119												
Tennessee	4211	04/07/2015	08/21/2015	04/16/2015	36	III	57	58	78	136												
Connecticut	4213	04/08/2015	08/22/2015	06/04/2015	4	III	20	57	79	136												
Oklahoma	4222	05/28/2015	08/31/2015	06/04/2015	3	III	151	7	88	95												
Massachusetts	4214	04/13/2015	09/04/2015	05/27/2015	10	III	109	52	92	144												
West Virginia	4210	03/31/2015	TBD	06/05/2015	32	III	6	65	0													

5 JFOs, 17 Disaster Declarations
Virtual JFO: CT, GA, ME, RI, TN, VT

Disaster Requests & Declarations



Declaration Requests in Process		Requests APPROVED (since last report)	Requests DENIED (since last report)
2	Date Requested	0	0
MD – DR Civil Unrest	May 22, 2015		
GU – DR Typhoon Dolphin	May 27, 2015		

Disaster Amendments



Amendment	Effective Date	Action
Amendment No.2 to FEMA-4222-DR-OK	June 4, 2015	Provides Individual Assistance for 10 counties
Amendment No.3 to FEMA-4222-DR-OK	June 4, 2015	Provides Public Assistance for 16 counties

Joint Preliminary Damage Assessments



Region	State / Location	Event	IA/PA	Number of Counties		Start – End
				Requested	Complete	
VI	AR	Severe Storms and Flooding	IA	10	0	5/28 – TBD
			PA	29 (+3)	13(+5)	5/28 – TBD
VI	OK	Severe Storms and Flooding May 1 and continuing	IA	26(+3)	7	5/29 – TBD
			PA	60(+22)	24(+3)	5/18 – TBD
VI	TX	Severe Storms, Tornadoes and Flooding May 5 and continuing	IA	15(+11)	4	5/22 – TBD
			PA	37	12(+2)	5/22 – TBD
VII	NE	Severe Weather May 3-11	PA	13	11(+1)	5/26 – TBD
VII	KS	Severe Weather, Flooding, and High Winds May 4 and continuing	PA	43	0	TBD – TBD
VIII	CO	Flooding April 28 and continuing	PA	7	2(+2)	6/3 – TBD

National Weather Forecast

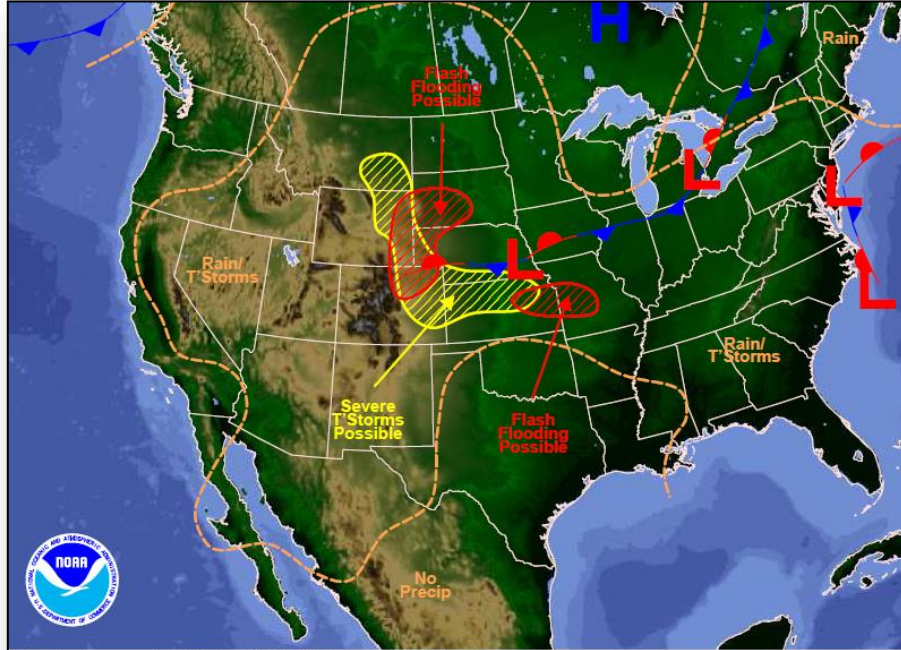

Weather Forecast for Fri, Jun 05, 2015, issued 4:40 AM EDT
DOC/NOAA/NWS/NCEP/Weather Prediction Center
Prepared by McReynolds based on WPC, SPC and NHC forecasts

Today

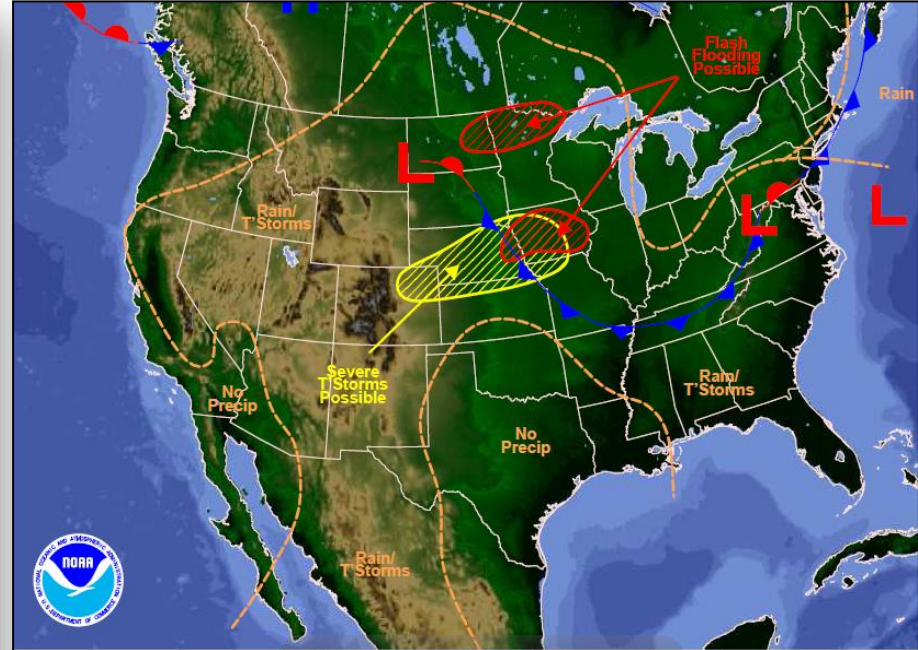

Weather Forecast for Sat, Jun 06, 2015, issued 4:53 AM EDT Fri, Jun 05, 2015
DOC/NOAA/NWS/NCEP/Weather Prediction Center
Prepared by McReynolds based on WPC, SPC and NHC forecasts

Tomorrow

Precipitation Forecast, 1-3 Day



FEMA

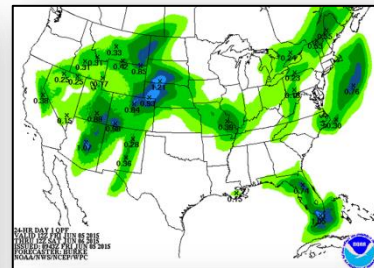
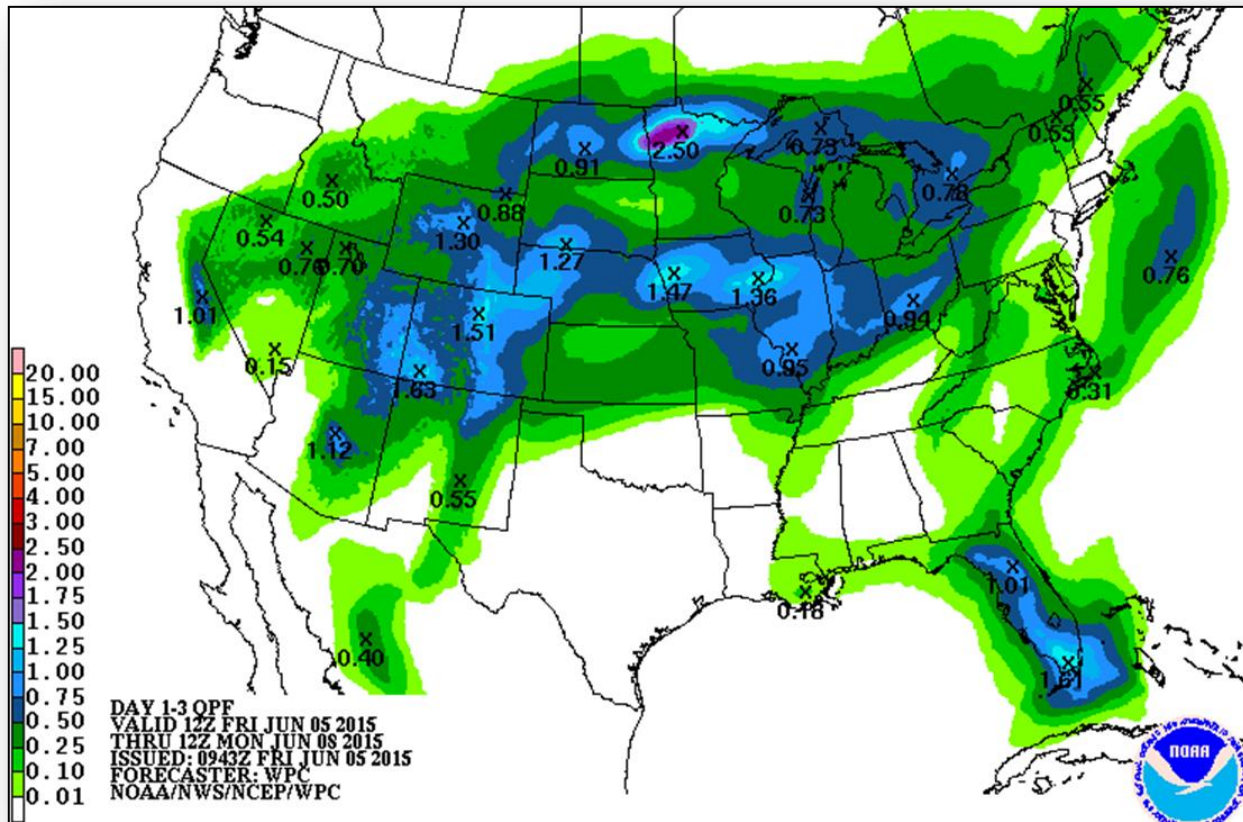

Day 1

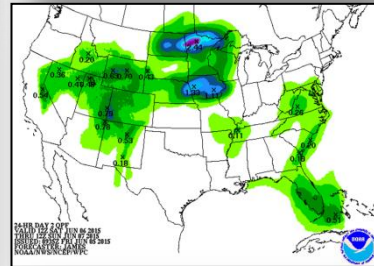

Day 2

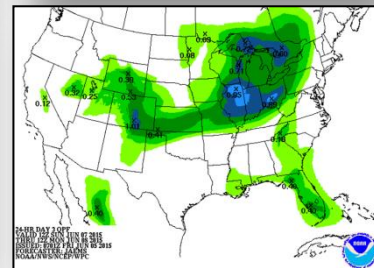

Day 3

Active Watches/Warnings

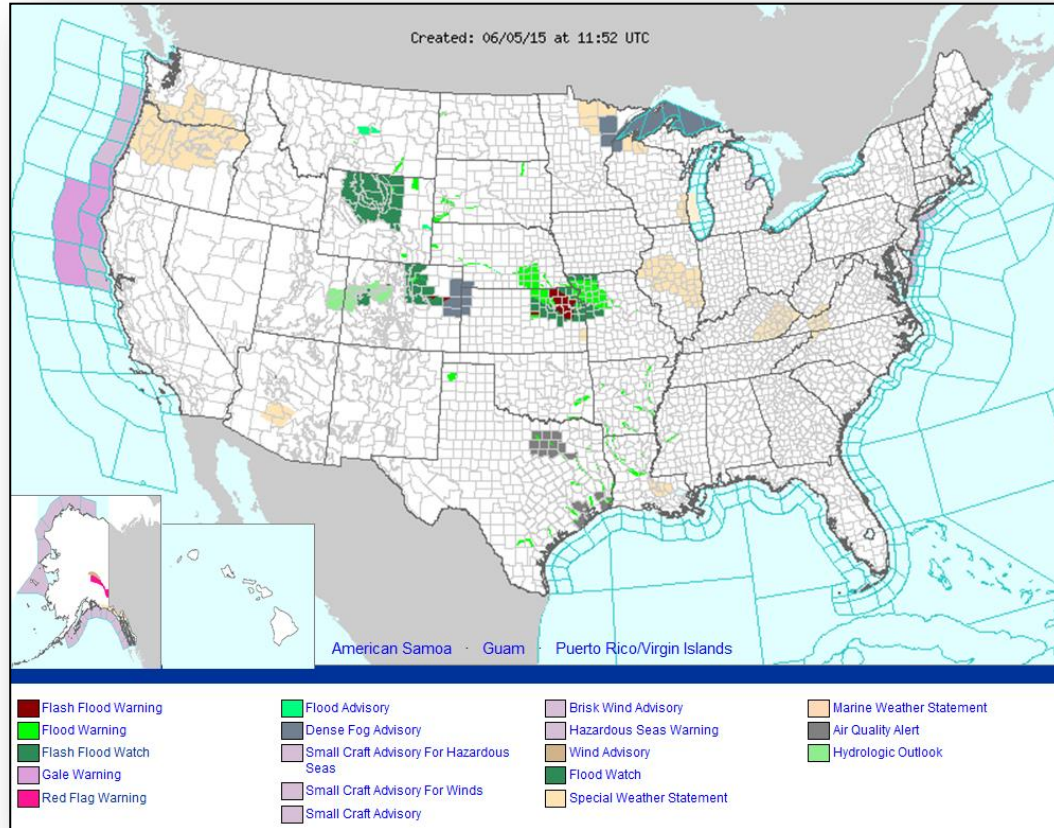

River Forecast



FEMA

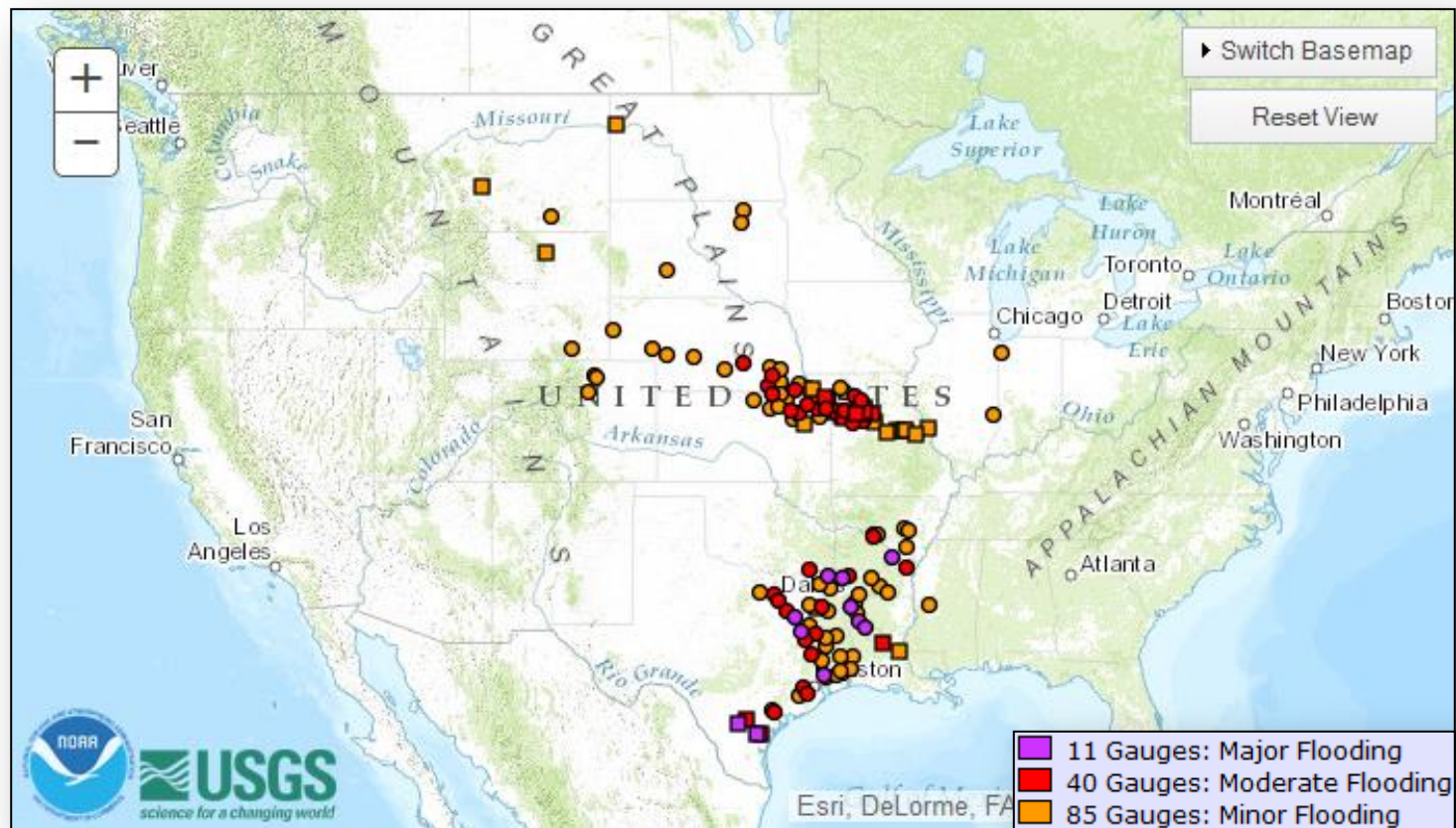

Severe Weather Outlook, Days 1-3

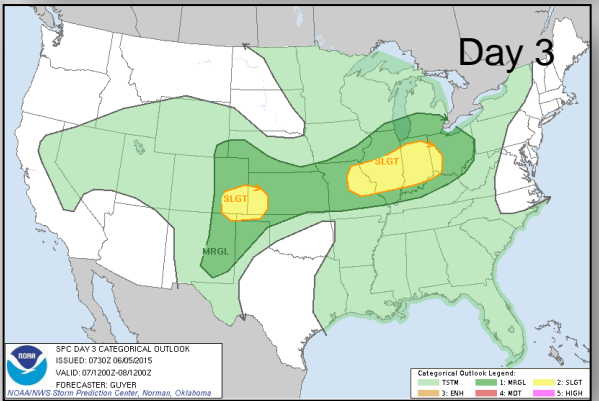
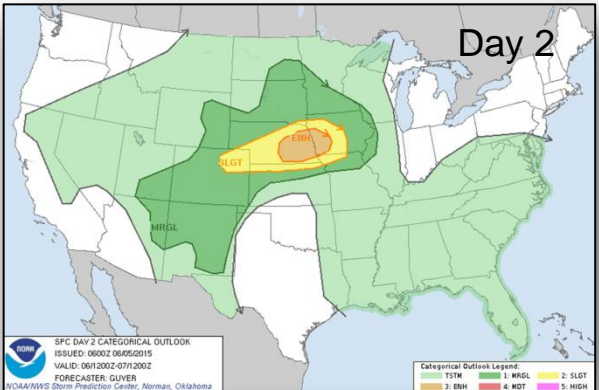
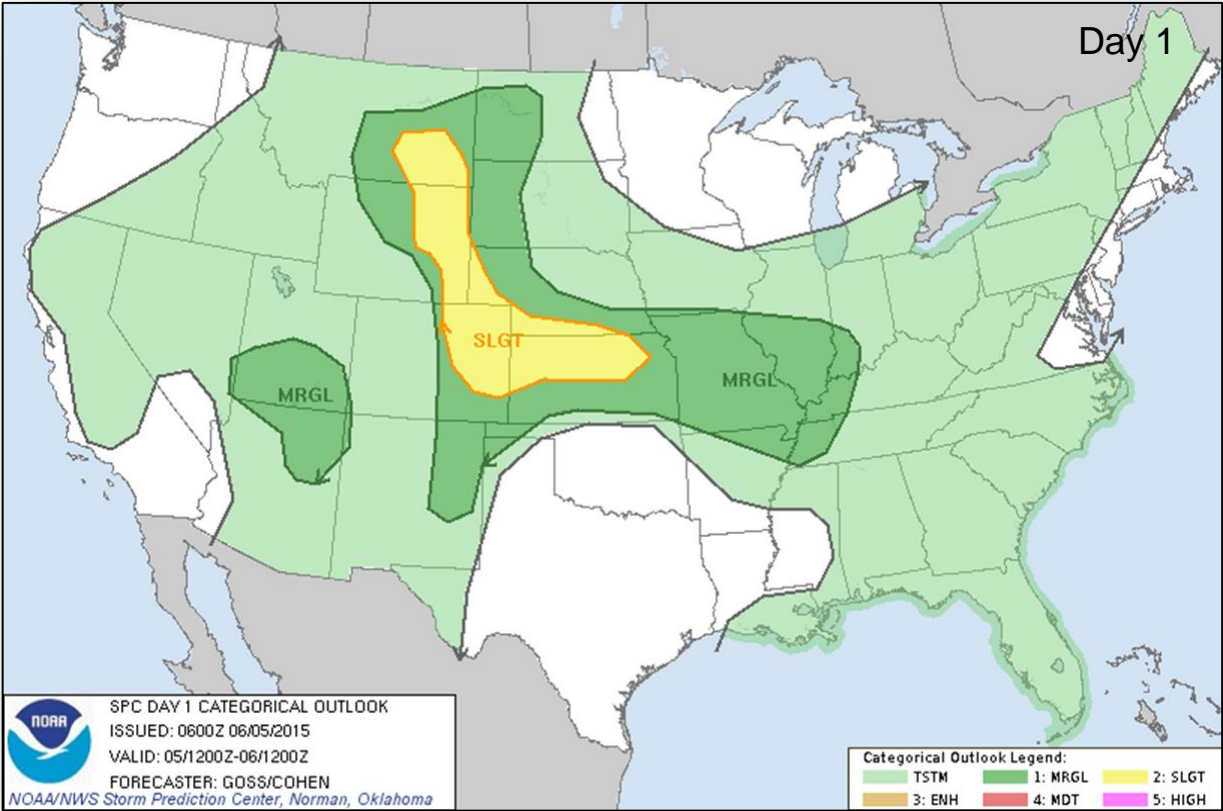

Categories

- Thunderstorms
- Marginal Risk
- Slight Risk
- Enhanced Risk
- Moderate Risk
- High Risk

Hazard Outlook, June 7-11

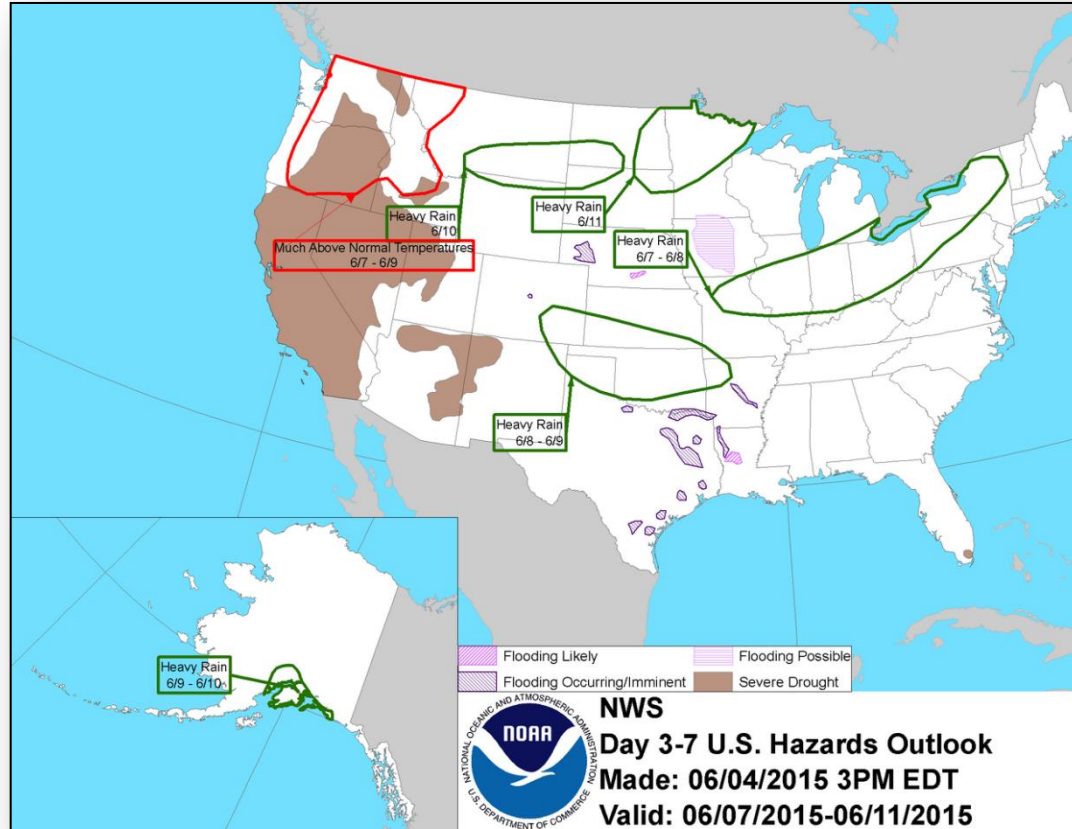

U.S. Drought Monitor

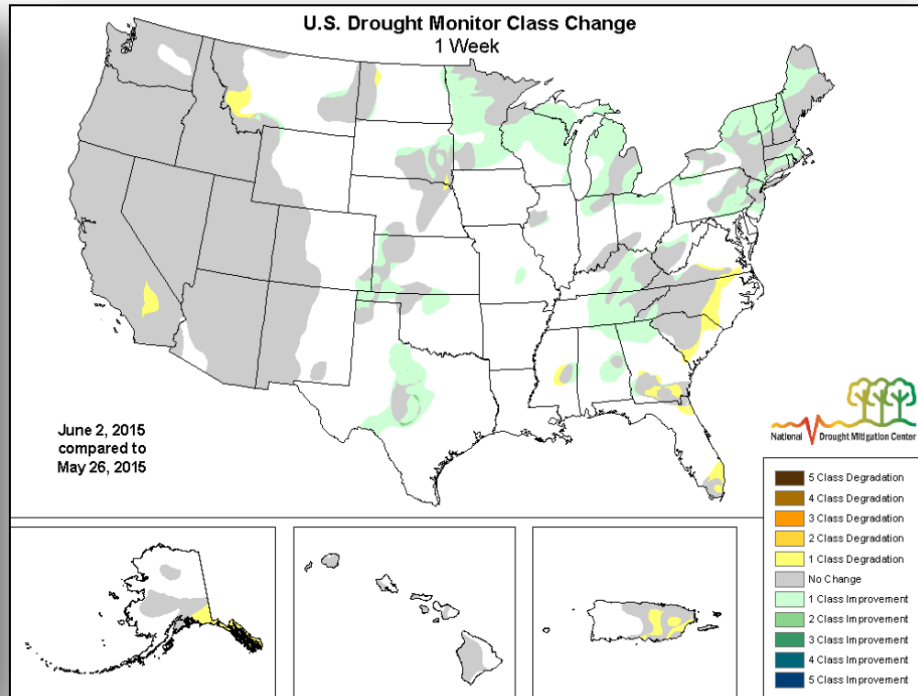
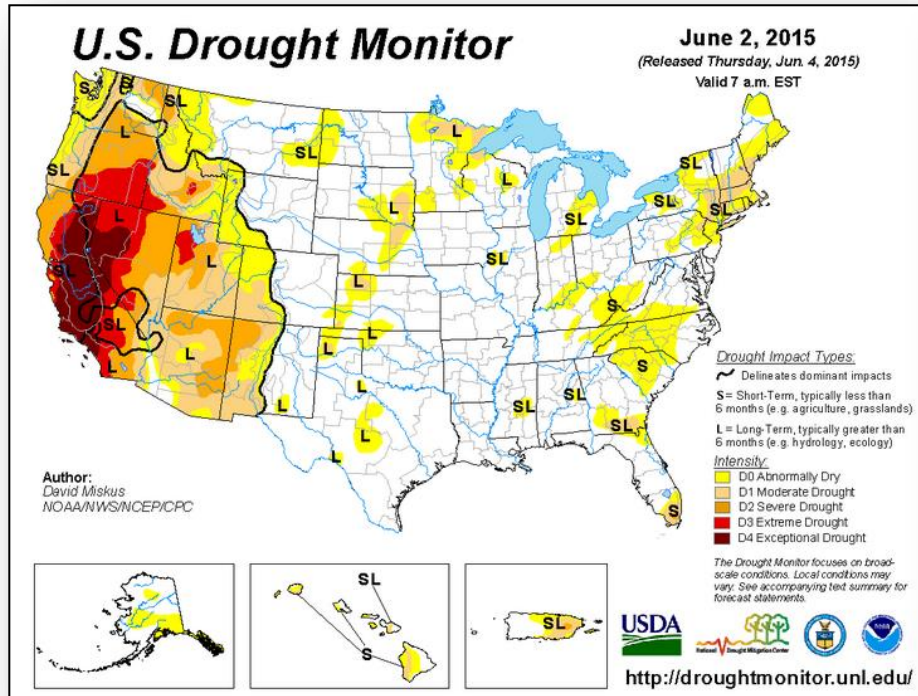

Space Weather

None	Past 24 Hours	Current	Next 24 Hours
Space Weather Activity:	None	None	None
• Geomagnetic Storms	None	None	None
• Solar Radiation Storms	None	None	None
• Radio Blackouts	None	None	None

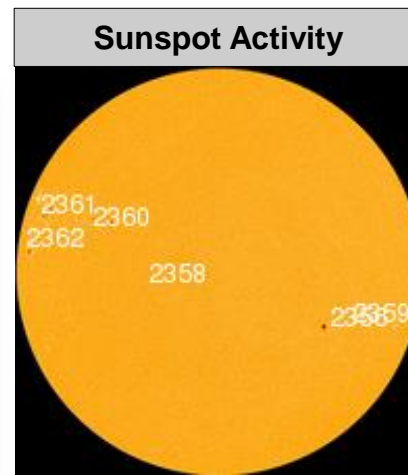
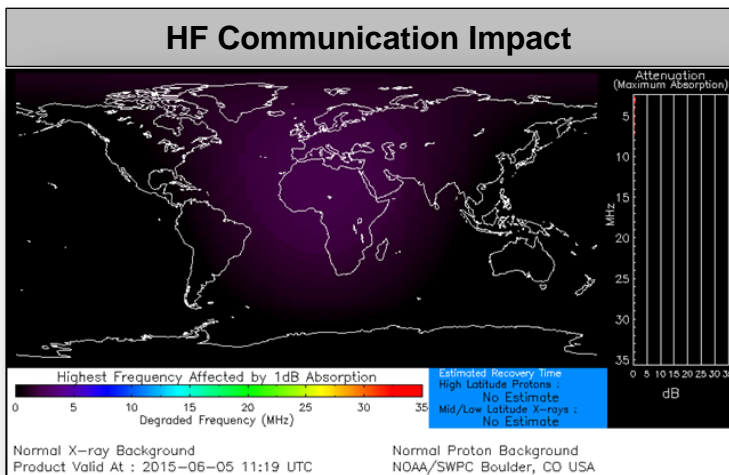

FEMA Readiness – Deployable Teams /Assets



Deployable Teams/Assets									
Resource	Status	Total	FMC Available		Partially Available	Not Available	Detailed, Deployed, Activated	Comments	Rating Criterion
FCO		37	14	39%	0	2	21		OFDC Readiness: FCO Green Yellow Red Type 1 3+ 2 1 Type 2 4+ 3 2 Type 3 4 3 2
FDRC		9	8	89%	0	0	1		FDRC 3 2 1
US&R		28	26	92%	0	1	1	NM-TF1 (Red) – Personnel shortages WA-TF1 (Yellow) – U.S. Open (June 1-30)	<ul style="list-style-type: none">• Green = Available/FMC• Yellow = Available/PMC• Red = Out-of-Service• Blue = Assigned/Deployed
National IMAT		3	3	100%	0	0	0		<ul style="list-style-type: none">• Green: 3 avail• Yellow: 1-2 avail• Red: 0 avail <i>(Individual N-IMAT red if 50% of Section Chiefs and/or Team Leader is unavailable for deployment.)</i>
Regional IMAT		13	8	62%	1	2	2	Deployed (Blue): RII (Team A) to TX in support of FEMA-4223-DR RVI (Team 1) to TX Available/ Partially Mission Capable (Yellow): RIX (Team 1) – personnel shortages Not Mission Capable (Red): RIV (Team 3) RVI (Team 2)	<ul style="list-style-type: none">• Green: 7 or more avail• Yellow: 4 - 6 teams available• Red: > 8 teams deployed/unavailable <i>R-IMAT also red if TL Ops/Log Chief is unavailable & has no qualified replacement</i>
MCOV		60	40	66%	0	7	13	12 units to TX 1 unit to OK	<ul style="list-style-type: none">• Green = 80 – 100% avail• Yellow = 60 – 79% avail• Red = 59% or below avail• Readiness remains 95%

FEMA Readiness – National/Regional Teams



National/Regional Teams									
Resource	Status	Total	FMC Available		Partially Available	Not Available	Status	Comments	Rating Criterion
NWC		5	5	100%	0	0	Not Activated		• Green = FMC • Yellow = PMC • Red = NMC
NRCC		2	344	89%	0	44	Not Activated		
HLT		1	N/A	N/A	0	0	Activated		
DEST							Not Activated		
RRCCs		10	10	100%	0	0	Activated	R-VI Level III (9:00 am- 6:00 pm EDT) R-VIII Enhanced Watch (7:30 am – 5:00 pm MDT)	
RWCs/MOCs		10	10	100%	0	0	Activated		



FEMA

FEMA's mission is to support our citizens and first responders to ensure that as a nation we work together to build, sustain, and improve our capability to prepare for, protect against, respond to, recover from, and mitigate all hazards.