

The Disaster Center is dedicated to the idea that disaster mitigation is cost effective and individuals pursuing their own interest are the greatest potential force for disaster reduction.

Please consider making a small donation to the Disaster Center



When disaster mitigation is cost effective, we are on the road to bringing disasters to an end.



FEMA

Daily Operations Briefing

Monday, June 8, 2015

8:30 a.m. EDT

Significant Activity: June 5-8



Significant Events: None

Tropical Activity:

- Atlantic – Tropical cyclone activity not expected during the next 24 hours
- Eastern Pacific – Tropical Storm Blanca/Disturbance 1 – Low (30%)
- Central Pacific – No tropical cyclones are expected through Tuesday Night
- Western Pacific – No activity affecting U.S. territories

Significant Weather:

- Severe thunderstorms possible – Central Plains to the Great Lakes/Ohio Valley
- Showers and thunderstorms Ohio Valley to East Coast
- Hot and humid conditions: Pacific Northwest and interior California
- Flash flooding – Central Plains to the Ohio Valley
- Red Flag Warnings: Washington and Alaska; Elevated Fire Weather – Washington
- Space Weather Storms: No storms observed in the past 24 hours; next 24 hours minor, G1 geomagnetic storms

Declaration Activity: Major Disaster Declared – Guam; Amendment # 1 to FEMA 4223-DR-TX

FEMA Readiness: No activity

Flooding – Shreveport, LA



Situation:

- Heavy rain over the past 30 days has produced rises along the Red River
- Flooding continues to impact structures and roads in close proximity to the Red River, specifically the City of Shreveport, Caddo and Bossier parishes
- The Red River is expected to crest today at 37 feet; currently at 36.75 feet
- Sandbagging operations continue along the Red River

Impacts:

- No widespread/significant damage reported; no shortfalls or unmet needs
- Levees continue to hold; local road closures in effect for some low-lying areas
- Media reports indicate approx. 80 homes affected along river; residents evacuated

State Response:

- LA State EOC is at Level III (Minimum Activation w/Crisis Action Team); no shortfalls
- State agencies and NGB personnel assisting with local response efforts
- Affected municipalities/parishes continue to support each other through mutual aid
- Local damage assessments continue
- Three shelters open with 2 occupants (ARC as of 4:30 am EDT)

Federal Response:

- Region VI RRCC is at Level III/Enhanced Watch (Dayshift Only); RWC is monitoring
- No request for FEMA assistance

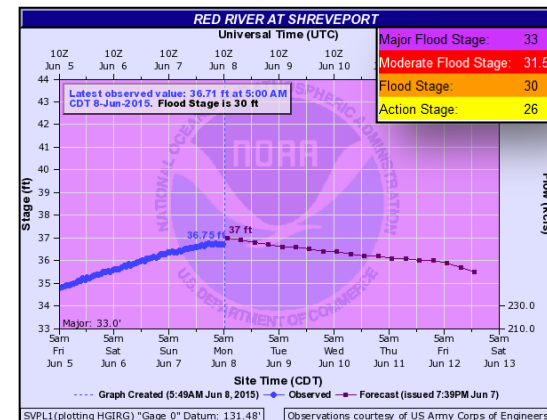
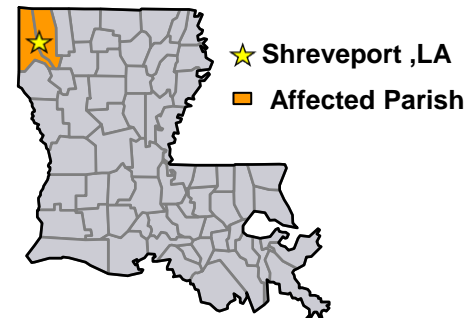

2-Day Tropical Outlook – Atlantic



FEMA

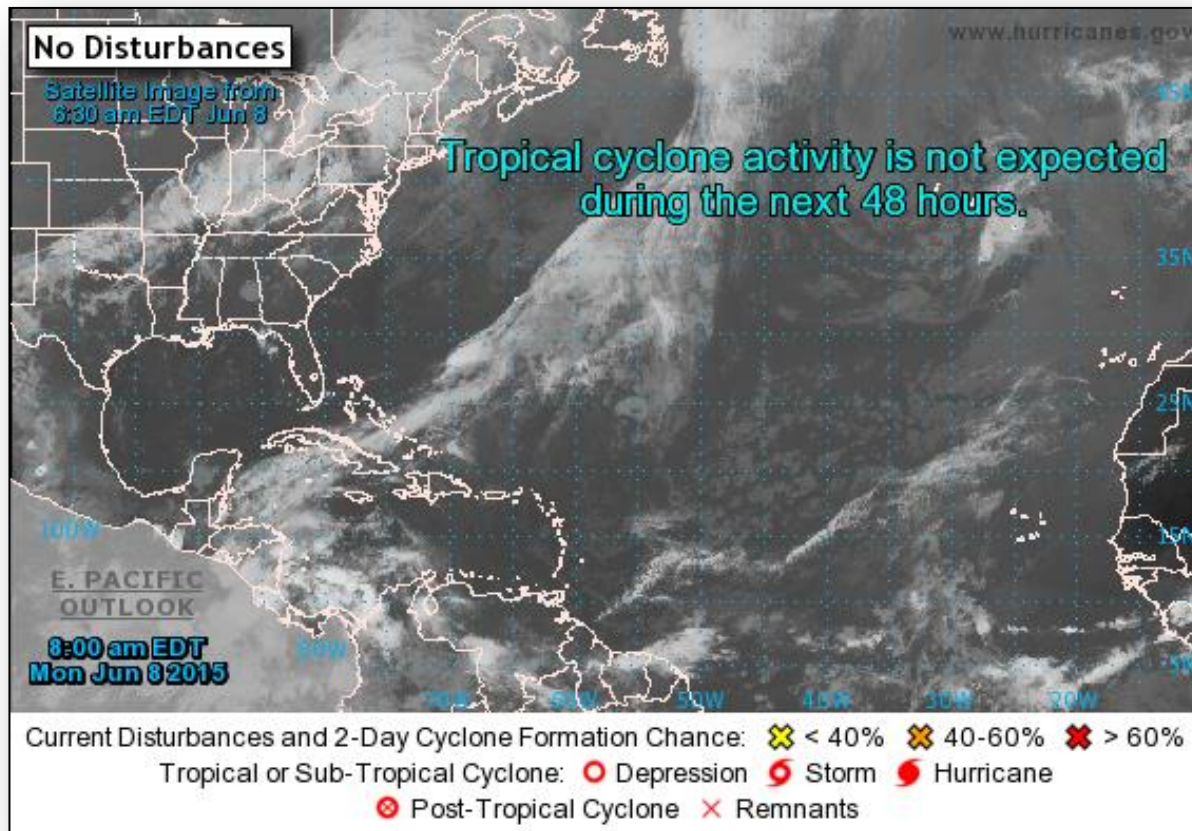

2-Day Tropical Outlook – Eastern Pacific



FEMA

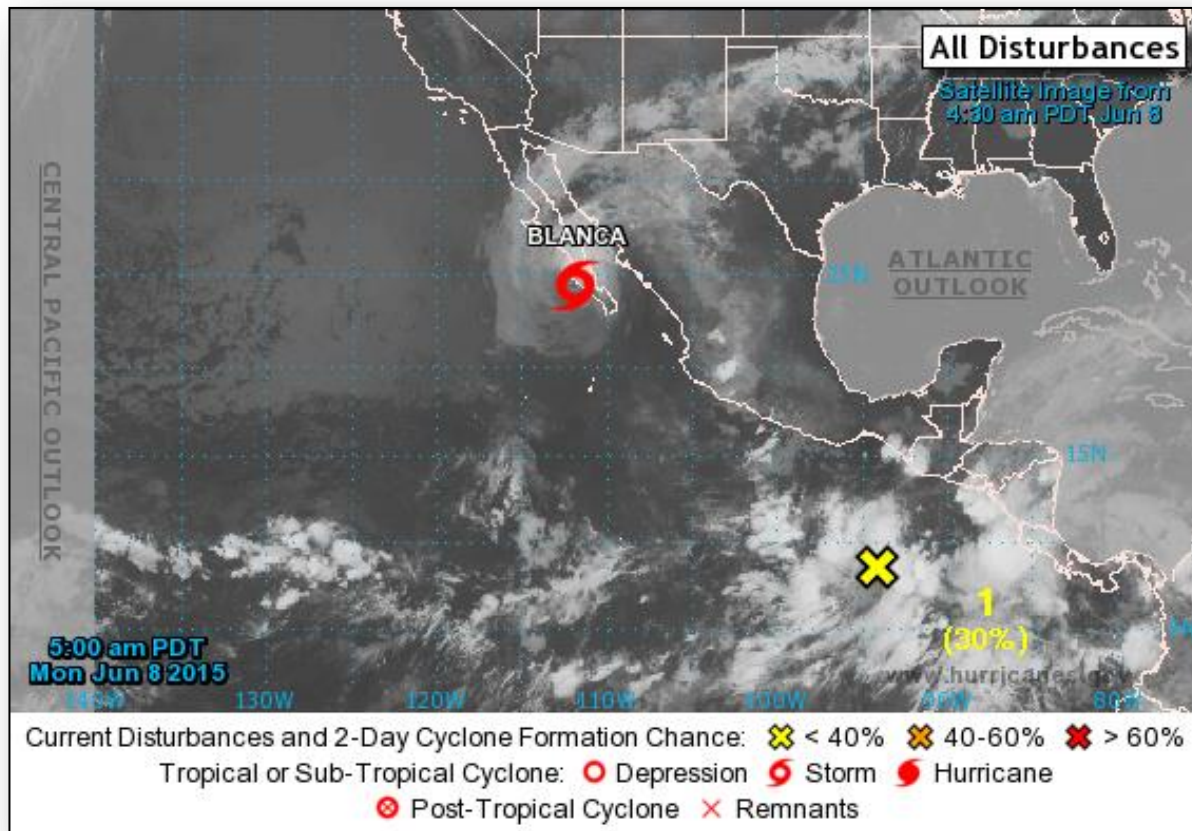

Eastern Pacific – Tropical Storm Blanca

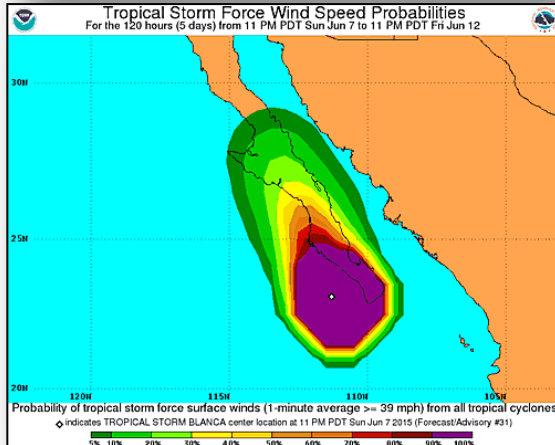
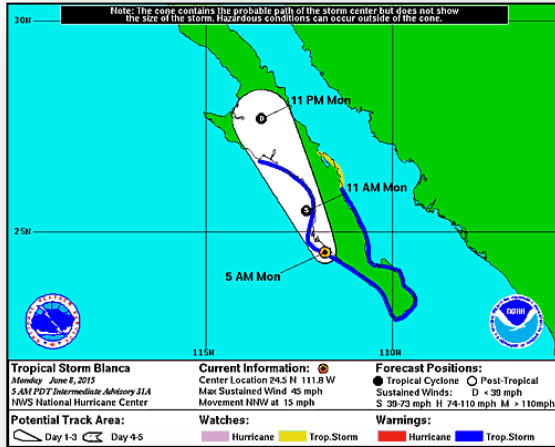

Tropical Storm Blanca (Advisory #31, as of 8:00 a.m. EDT)

- Located about 40 miles SE of Cabo San Lazaro, Mexico
- Moving NNW at 15 mph; this general motion is expected to continue through Tuesday
- Maximum sustained winds near 45 mph
- Earliest landfall of a tropical cyclone on record in the Baja California peninsula
- General motion is expected to continue through Tuesday
- Additional weakening is forecast, and Blanca is expected to weaken to a tropical depression by tonight
- Rainfall associated with Blanca and its remnants could begin to affect portions of the southwestern U.S. Tuesday

Eastern Pacific – Disturbance 1

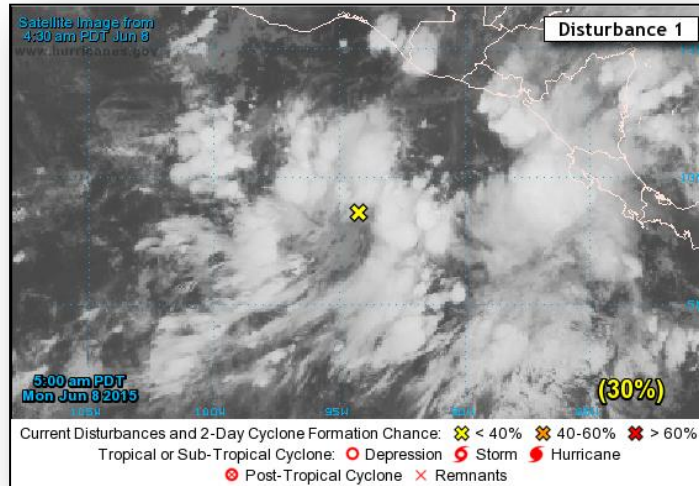

Disturbance 1: (as of 8:00 am EDT)

- Shower activity associated with a broad area of low pressure
- Located several hundred miles south of the Gulf of Tehuantepec
- Moving slowly northwestward or north
- Upper level winds are conducive
- Tropical depression is likely to form in a few days
- Probability of tropical cyclone formation:
 - Next 48-Hours: Low – 30%
 - Next 5-Days: High – 80%

Tropical Outlook – Central Pacific



FEMA

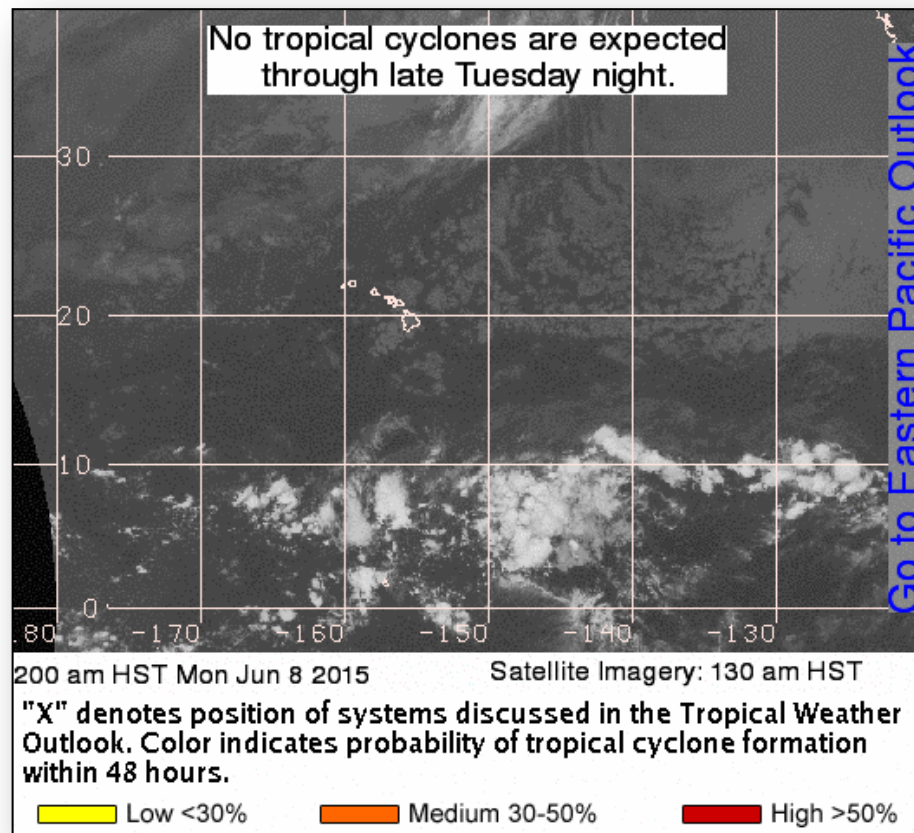

Disaster Requests & Declarations



FEMA

Declaration Requests in Process		Requests APPROVED (since last report)	Requests DENIED (since last report)
1	Date Requested	1	0
MD – DR Civil Unrest	May 22, 2015		
GU – DR Typhoon Dolphin	May 27, 2015	Declared June 5, 2015	

Major Disaster Declaration – Guam



June 5, 2015

- Major Disaster Declaration FEMA-4224-DR-GU
- For the Territory of Guam as a result of Typhoon Dolphin during the period of May 13-16, 2015
- Provides:
 - Public Assistance and Hazard Mitigation for the Territory of Guam
- FCO is Rosalyn L. Cole



Open Field Offices as of June 8

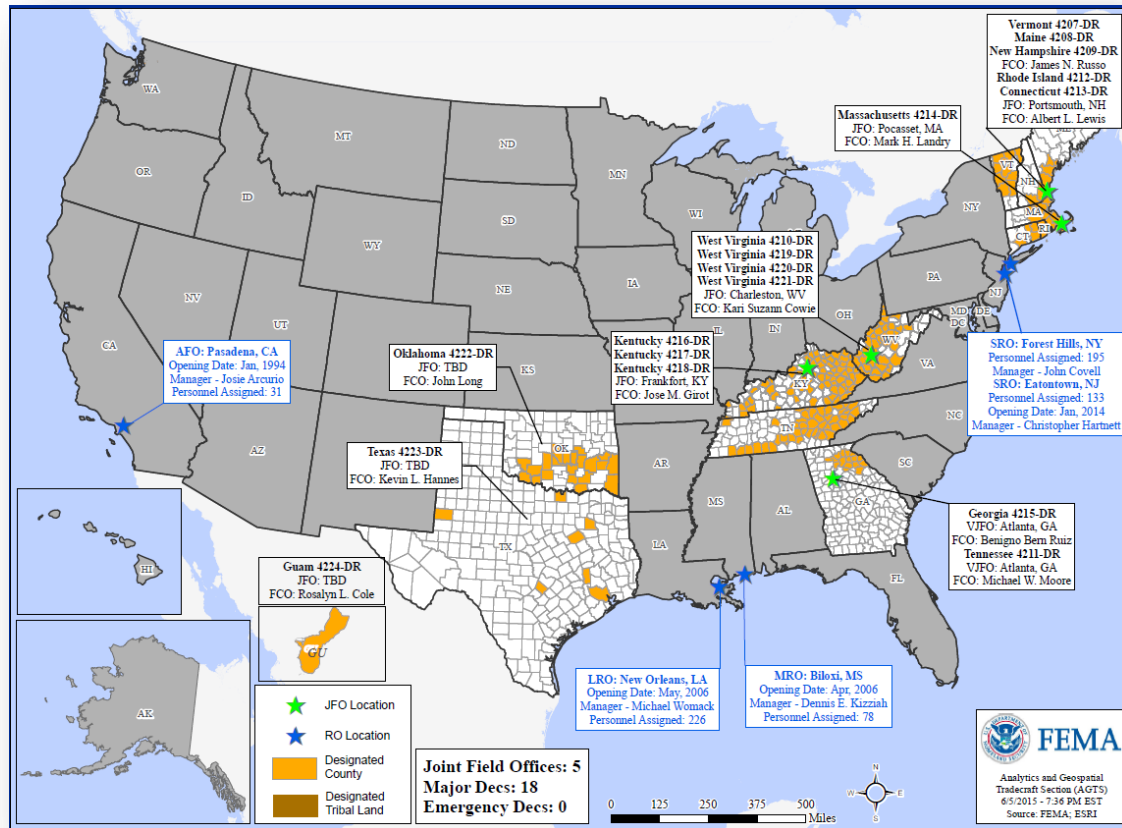

Disaster Amendments



Amendment	Effective Date	Action
Amendment No.1 to FEMA-4223-DR-TX	June 5, 2015	Provides Individual Assistance for 20 counties (2 previously designated for Public Assistance)

Joint Preliminary Damage Assessments



Region	State / Location	Event	IA/PA	Number of Counties		Start – End
				Requested	Complete	
VI	AR	Severe Storms and Flooding	IA	10	0	6/14 – TBD
			PA	30 (+1)	16 (+3)	5/28 – TBD
VI	OK	Severe Storms and Flooding May 1 and continuing	IA	26	7	5/29 – TBD
			PA	60	26	5/18 – TBD
VI	TX	Severe Storms, Tornadoes and Flooding May 5 and continuing	IA	35 (+20)	6	5/22 – TBD
			PA	37	12	5/22 – TBD
VII	NE	Severe Weather May 3-11	PA	13	13	5/26 – 6/5
VII	KS	Severe Weather, Flooding and High Winds May 4 and continuing	PA	43	0	6/15 – TBD
VIII	CO	Flooding April 28 and continuing	PA	8	7	6/3 – TBD

National Weather Forecast

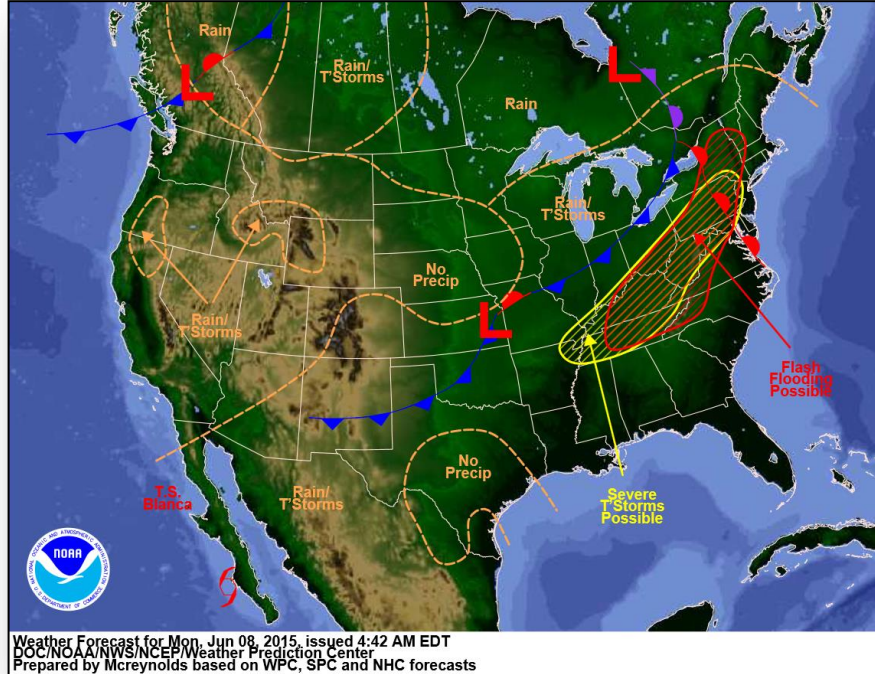

Today

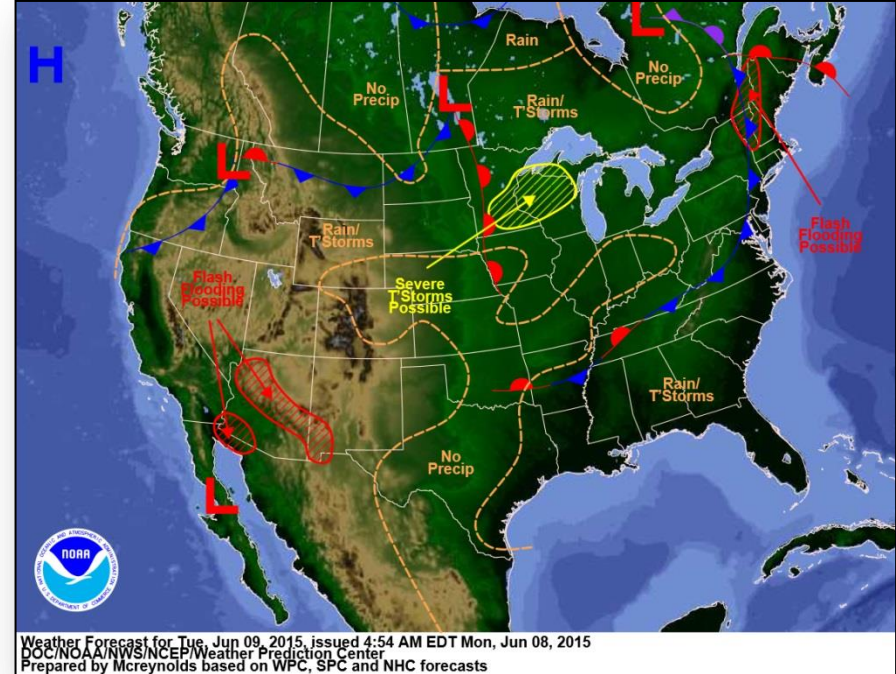

Tomorrow

Precipitation Forecast, 1-3 Day



FEMA

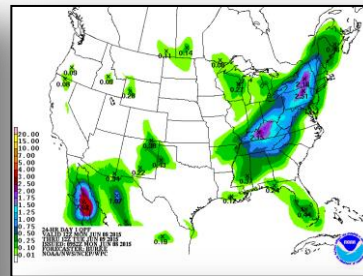
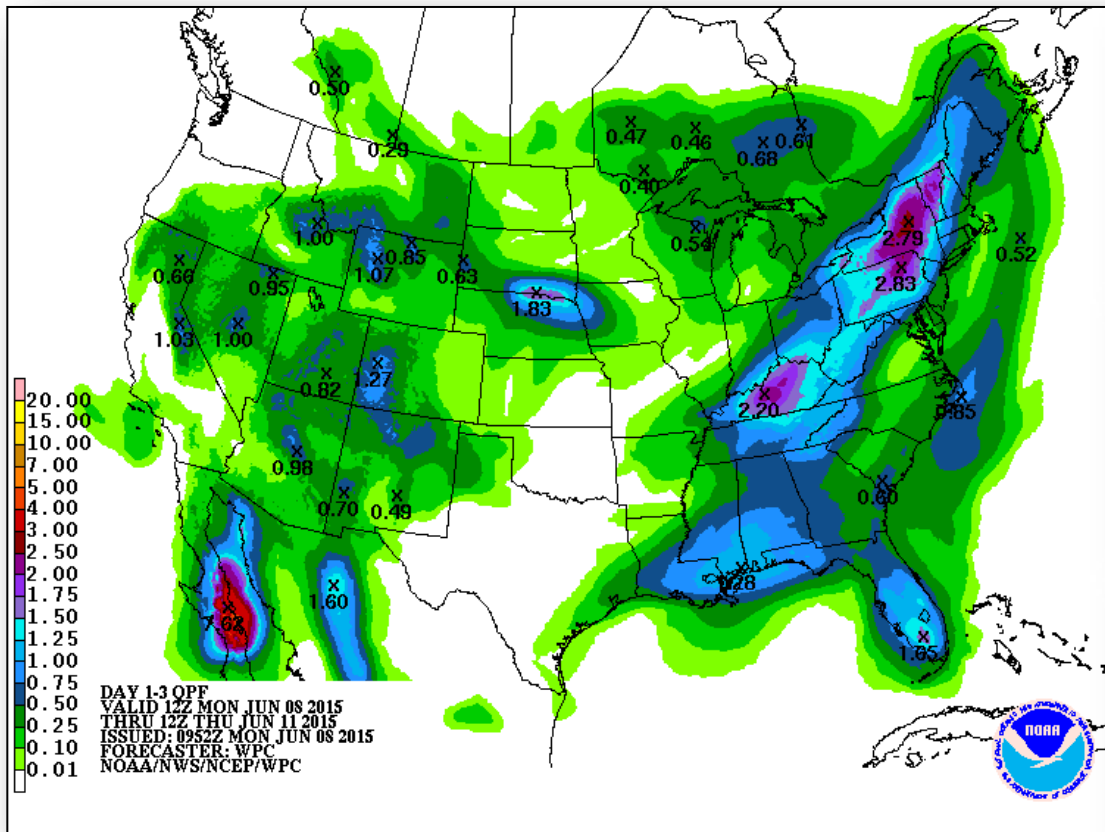

Day 1

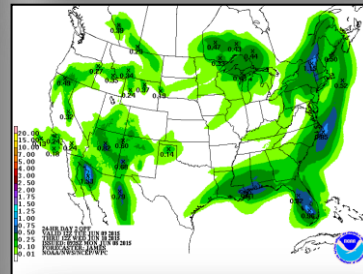

Day 2

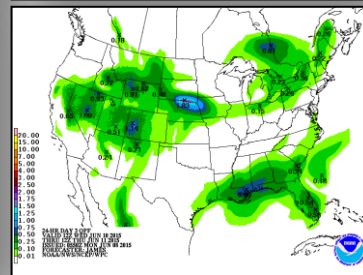

Day 3

River Forecast



FEMA

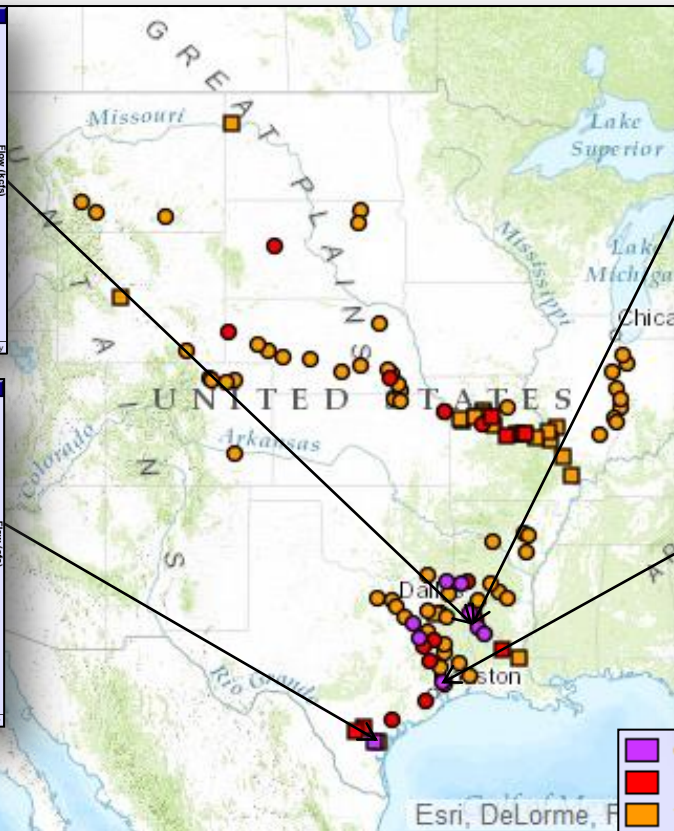
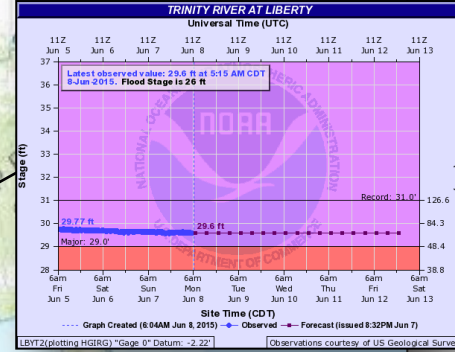
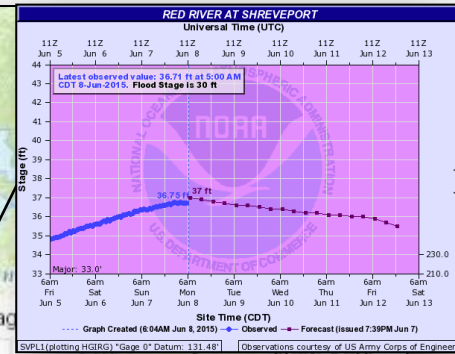
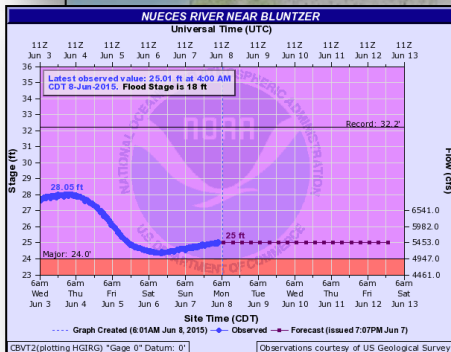
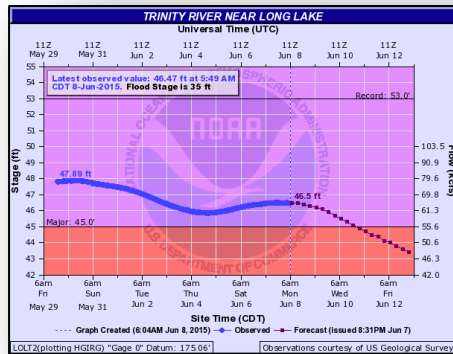

- 9 Gauges: Major Flooding
- 18 Gauges: Moderate Flooding
- 79 Gauges: Minor Flooding



Severe Weather Outlook, Days 1-3

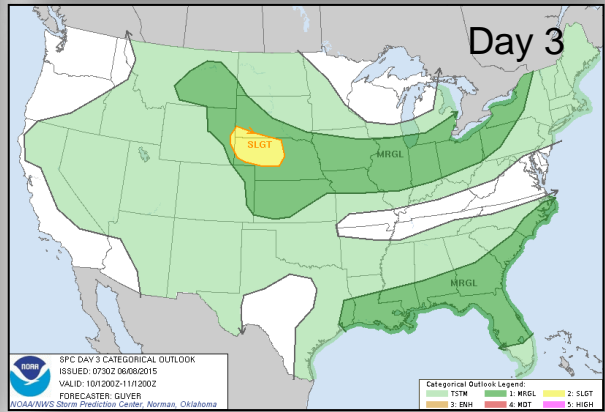
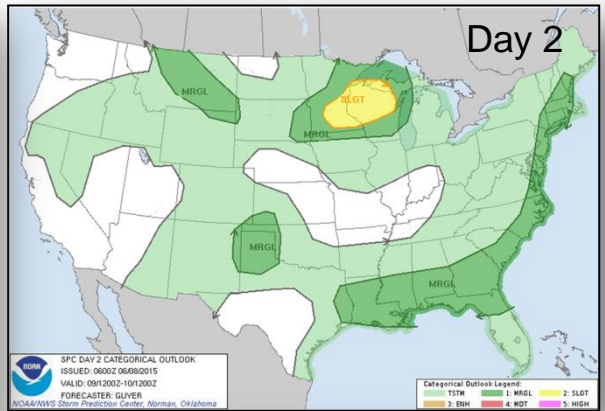
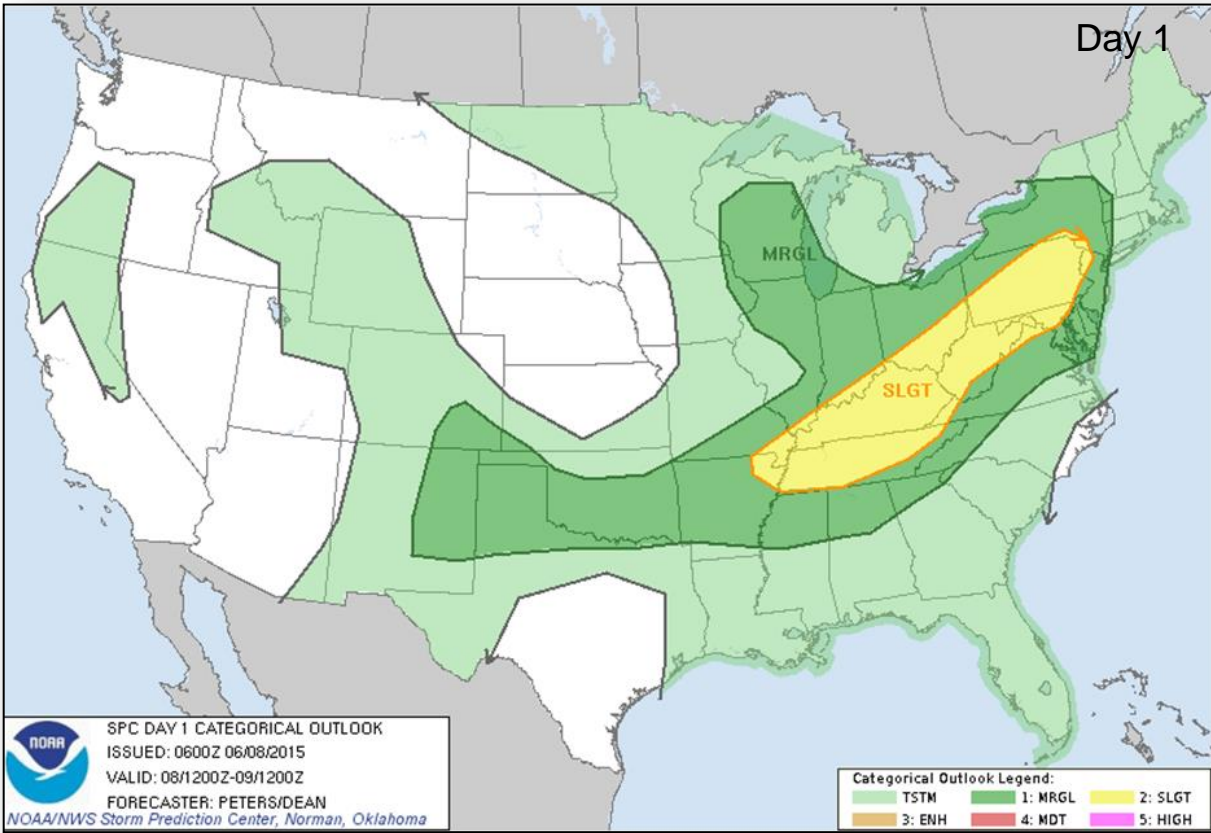

Categories

Thunderstorms

Marginal Risk

Slight Risk

Enhanced Risk

Moderate Risk

High Risk

6-10 Day Outlooks

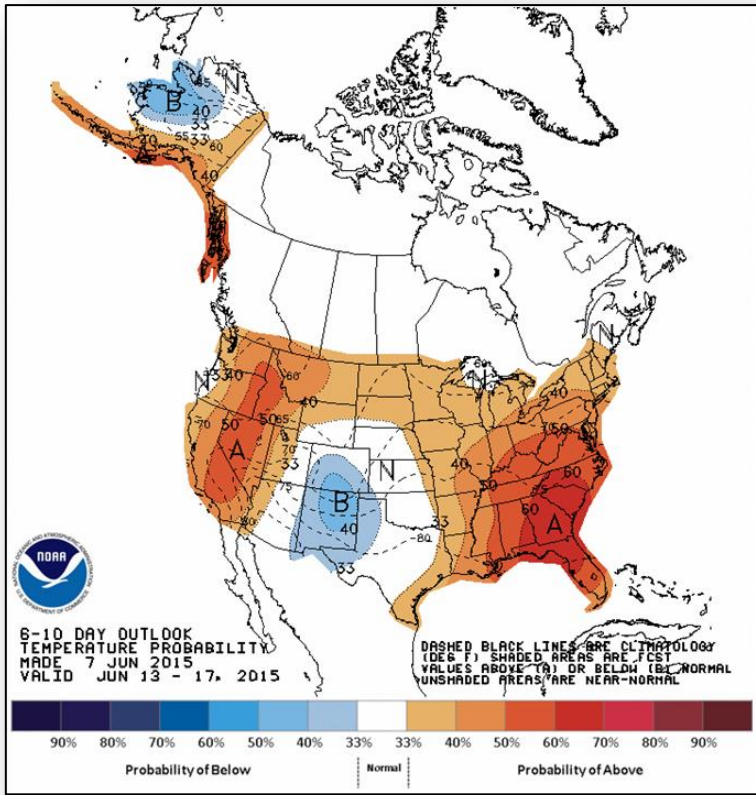

Temperature Probability

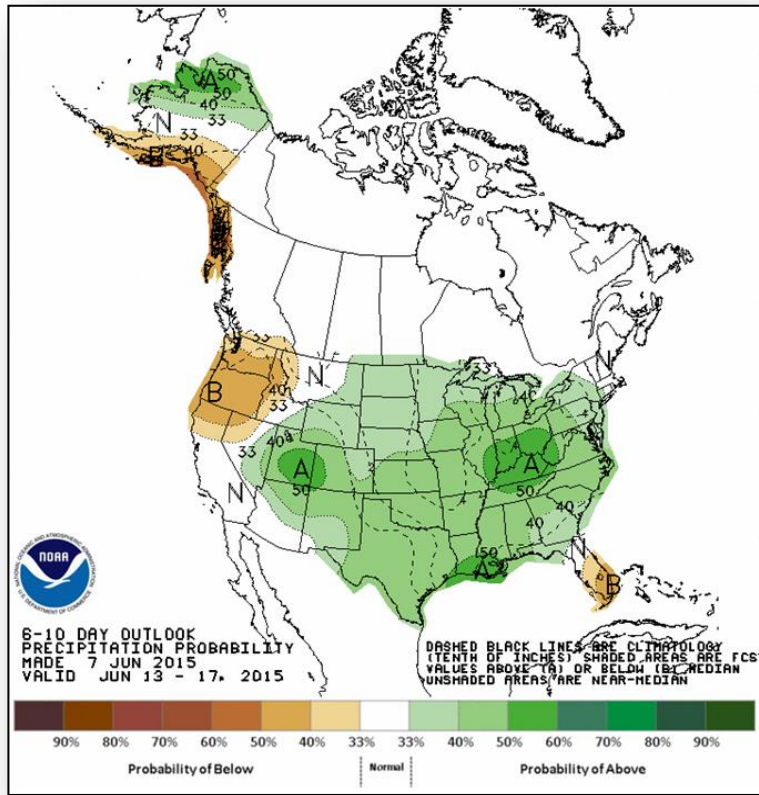

Precipitation Probability

Space Weather

None	Past 24 Hours	Current	Next 24 Hours
Space Weather Activity:	Moderate	None	Moderate
• Geomagnetic Storms	G2	None	G2
• Solar Radiation Storms	None	None	None
• Radio Blackouts	None	None	None

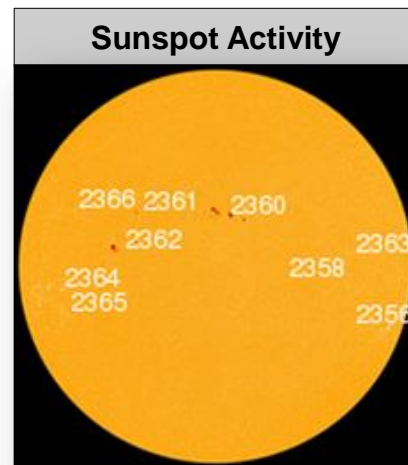
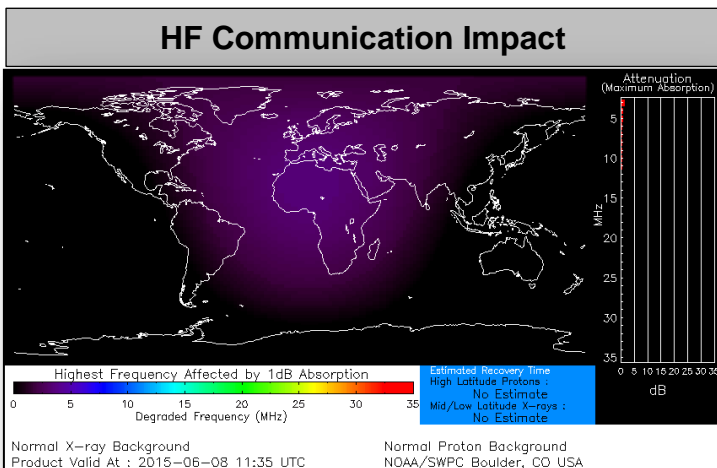

FEMA Readiness – Deployable Teams /Assets



Deployable Teams/Assets									
Resource	Status	Total	FMC Available		Partially Available	Not Available	Detailed, Deployed, Activated	Comments	Rating Criterion
FCO		36	13	36%	0	2	21		OFDC Readiness: FCO Green Yellow Red Type 1 3+ 2 1 Type 2 4+ 3 2 Type 3 4 3 2
FDRC		9	8	89%	0	0	1		FDRC 3 2 1
US&R		28	26	92%	0	1	1	NM-TF1 (Red) – Personnel shortages WA-TF1 (Yellow) – U.S. Open (June 1-30)	<ul style="list-style-type: none">• Green = Available/FMC• Yellow = Available/PMC• Red = Out-of-Service• Blue = Assigned/Deployed
National IMAT		3	3	100%	0	0	0		<ul style="list-style-type: none">• Green: 3 avail• Yellow: 1-2 avail• Red: 0 avail (<i>Individual N-IMAT red if 50% of Section Chiefs and/or Team Leader is unavailable for deployment.</i>)
Regional IMAT		13	6	46%	2	3	2	Deployed (Blue): RII (Team A) to TX supporting FEMA-4223-DR RVI (Team 1) to TX Available/ Partially Mission Capable (Yellow): RVIII – 2x LNOs deployed to WYEOC (IMAT Leads) RX – Personnel Shortages Not Mission Capable (Red): RIX (Team 1) – Personnel Shortages RIV (Team 3) RVI (Team 2)	<ul style="list-style-type: none">• Green: 7 or more avail• Yellow: 4 - 6 teams available• Red: > 8 teams deployed/unavailable <i>R-IMAT also red if TL Ops/Log Chief is unavailable & has no qualified replacement</i>
MCOV		60	38	63%	0	6	16	12 units to TX 1 unit to OK (3 additional to OK 06/09)	<ul style="list-style-type: none">• Green = 80 – 100% avail• Yellow = 60 – 79% avail• Red = 59% or below avail• Readiness remains 95%

FEMA Readiness – National/Regional Teams



National/Regional Teams									
Resource	Status	Total	FMC Available		Partially Available	Not Available	Status	Comments	Rating Criterion
NWC		5	5	100%	0	0	Not Activated		• Green = FMC • Yellow = PMC • Red = NMC
NRCC		2	344	89%	0	44	Not Activated		
HLT		1	N/A	N/A	0	0	Activated		
DEST							Not Activated		
RRCCs		10	10	100%	0	0	Activated	RVI Level III (8am - 6pm EDT)	
RWCs/MOCs		10	10	100%	0	0	Activated	RVIII Enhanced Watch (10am – 7pm EDT)	



FEMA

FEMA's mission is to support our citizens and first responders to ensure that as a nation we work together to build, sustain, and improve our capability to prepare for, protect against, respond to, recover from, and mitigate all hazards.