

The Disaster Center is dedicated to the idea that disaster mitigation is cost effective and individuals pursuing their own interest are the greatest potential force for disaster reduction.

Please consider making a small donation to the Disaster Center



When disaster mitigation is cost effective, we are on the road to bringing disasters to an end.



FEMA

Daily Operations Briefing

Tuesday, June 9, 2015

8:30 a.m. EDT

Significant Activity: June 8-9



Significant Events: None

Tropical Activity:

- Atlantic – Tropical cyclone activity not expected during the next 24 hours
- Eastern Pacific – Post-tropical Cyclone Blanca/Disturbance 1 – Medium (60%)
- Central Pacific – No tropical cyclones are expected through Wednesday night
- Western Pacific – No activity affecting U.S. territories

Significant Weather:

- Slight risk of Severe thunderstorms – Upper Midwest, Northern Plains, & NE CONUS
- Flash flooding – California and Southwest
- Red Flag Warnings – CA, OR, WA & AK; Elevated Fire Weather areas – OR & WA
- Space Weather: past 24 hours – minor: geomagnetic storms reaching the G1 level occurred; next 24 hours - minor geomagnetic storms reaching the G1 level are likely.

Declaration Activity: Amendment # 4 to FEMA 4222-DR-OK

FEMA Readiness: No activity

2-Day Tropical Outlook – Atlantic



FEMA

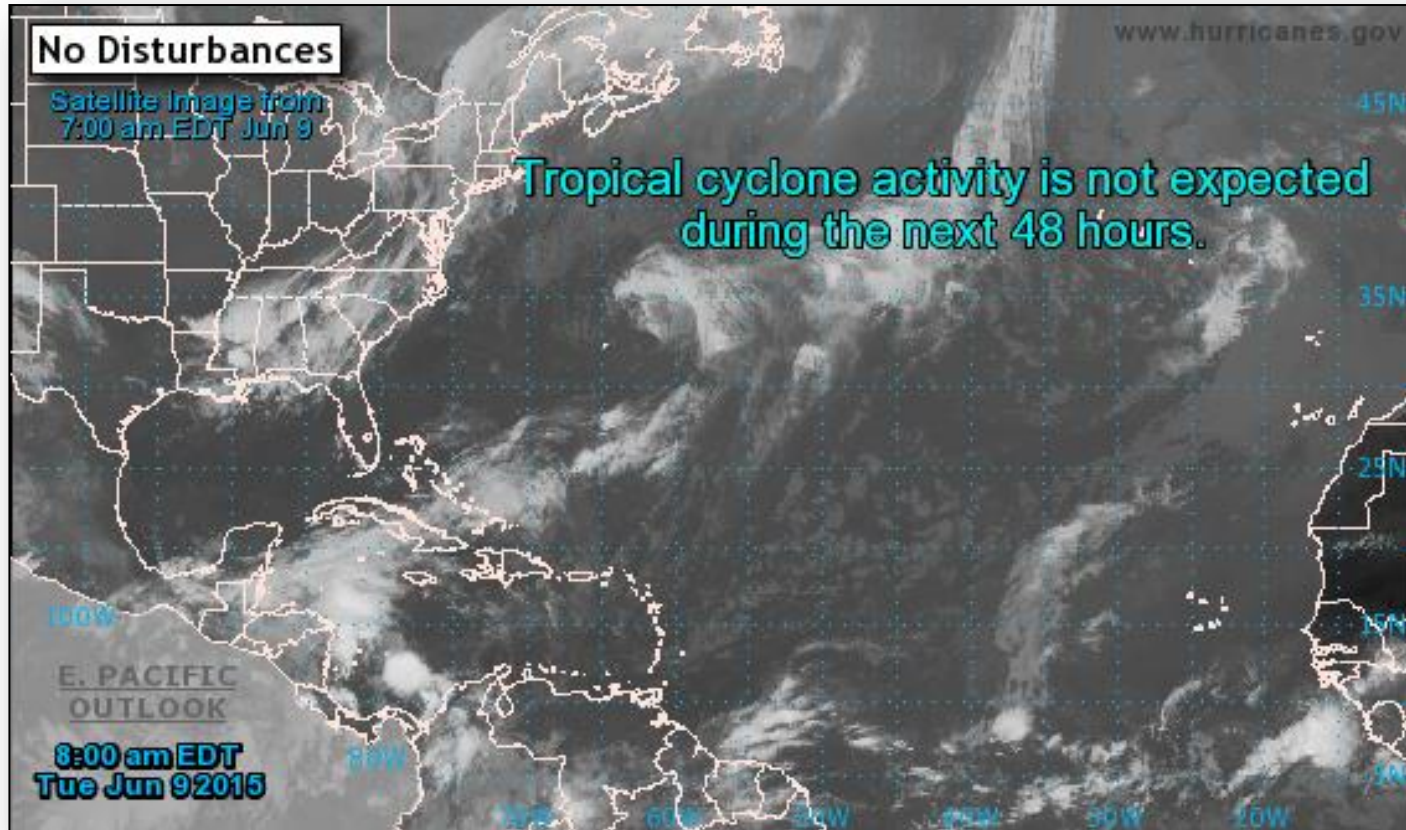

2-Day Tropical Outlook – Eastern Pacific



FEMA

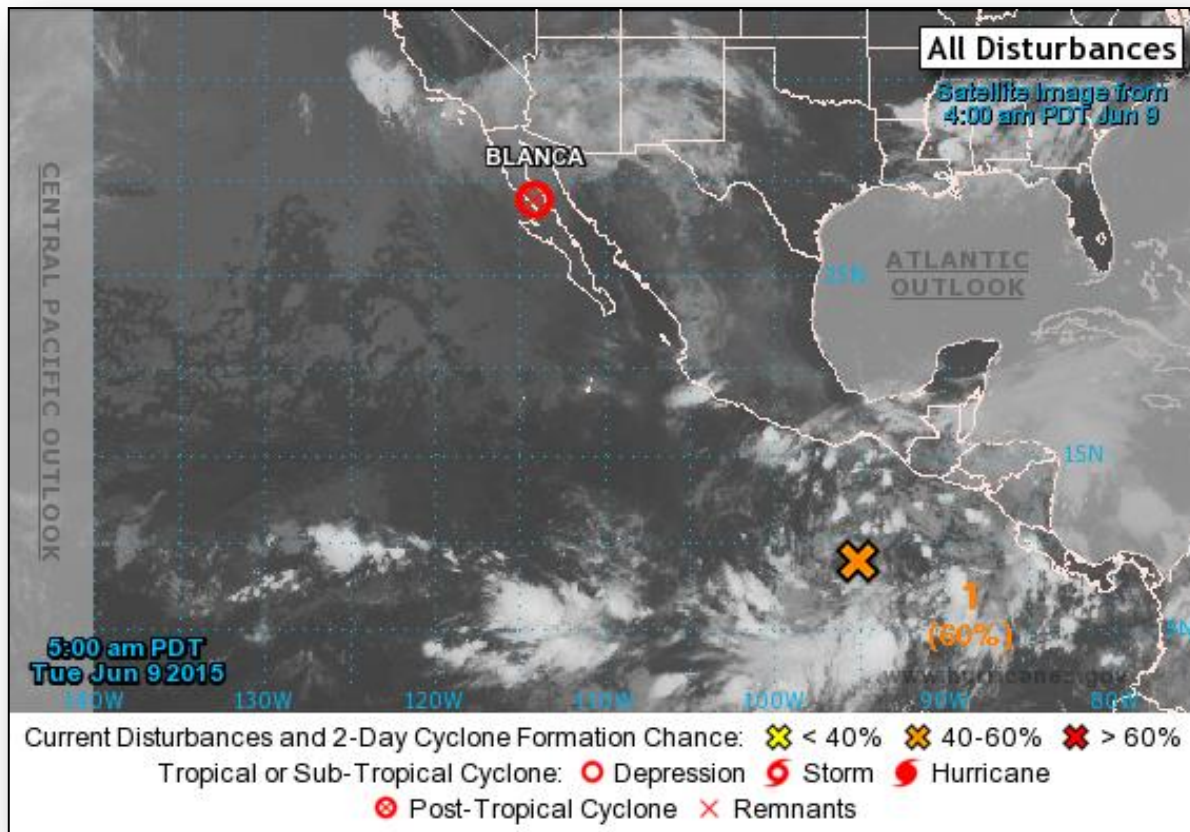

Eastern Pacific – Post-tropical Cyclone Blanca (Final)

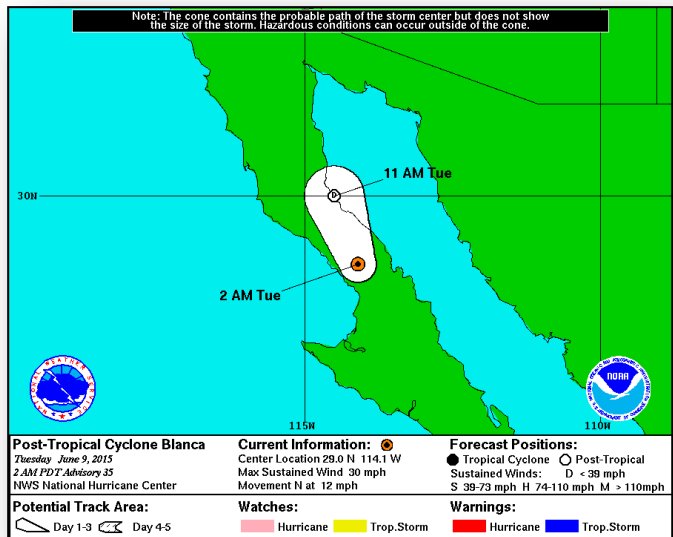

Post-tropical Cyclone Blanca (Advisory #35, as of 5:00 a.m. EDT)

- Located about 160 miles NW of Santa Rosalia, Mexico
- Moving N at 12 mph; this general motion is expected to continue today
- Maximum sustained winds decreased to 30 mph
- Expected to dissipate later today
- Additional rainfall accumulations of 1 to 3 inches over parts of the central and northern Baja California peninsula
- Light to moderate rainfall amounts associated with this low will also begin to increase over portions of the southwestern United States through Tuesday

Eastern Pacific – Disturbance 1

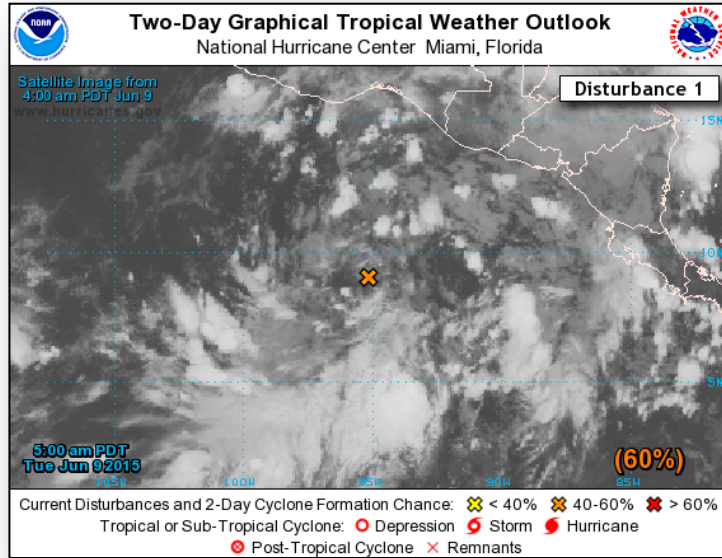

Disturbance 1: (as of 8:00 am EDT)

- Centered several hundred miles south of the Gulf of Tehuantepec
- Moving slowly northwestward or north
- Environmental conditions remain conducive for development
- Tropical depression is likely to form in next 2-3 days
- Probability of tropical cyclone formation:
 - Next 48-Hours: Medium – 60%
 - Next 5-Days: High – 90%

Tropical Outlook – Central Pacific



FEMA

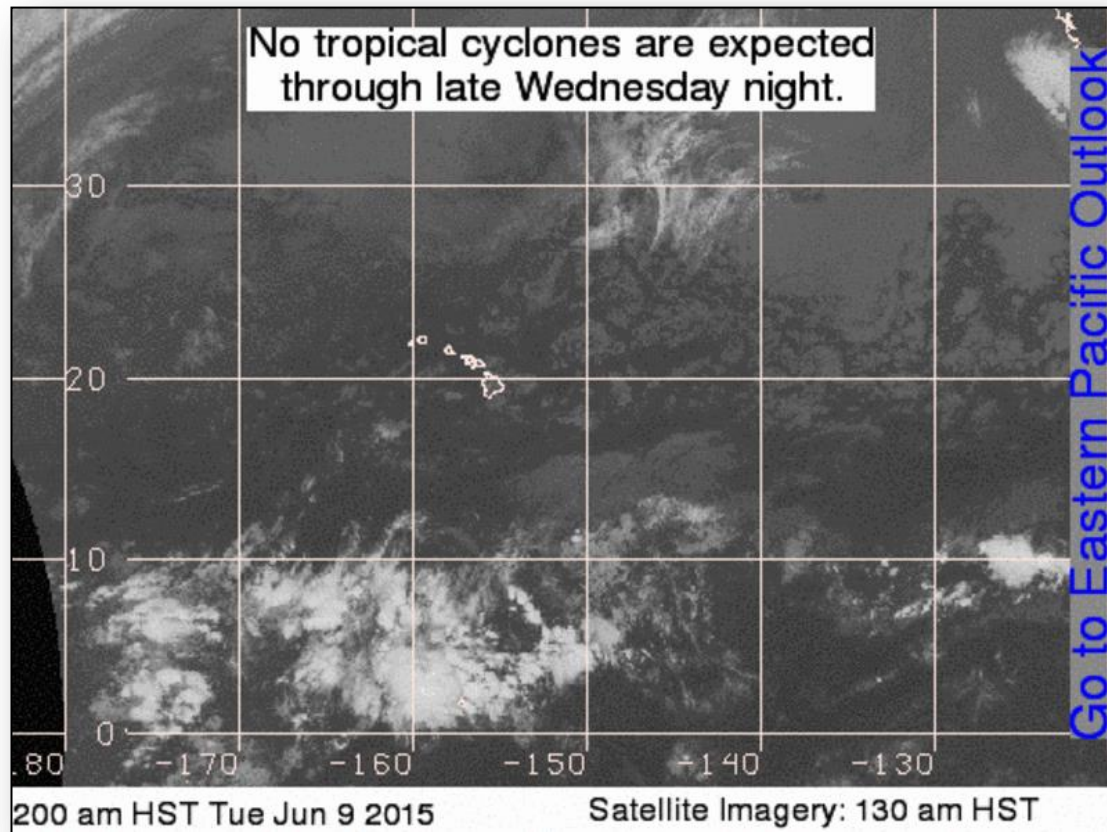

Disaster Requests & Declarations



FEMA

| Declaration Requests in Process | | Requests APPROVED (since last report) | Requests DENIED (since last report) |
|---------------------------------|----------------|--|--|
| 1 | Date Requested | 0 | 0 |
| MD – DR Civil Unrest | May 22, 2015 | | |

Disaster Amendments



| Amendment | Effective Date | Action |
|--------------------------------------|----------------|--|
| Amendment No.4 to FEMA-4222-DR-OK | June 4, 2015 | Closes incident period for this disaster effective June 4, 2015 |

Open Field Offices as of June 9



FEMA

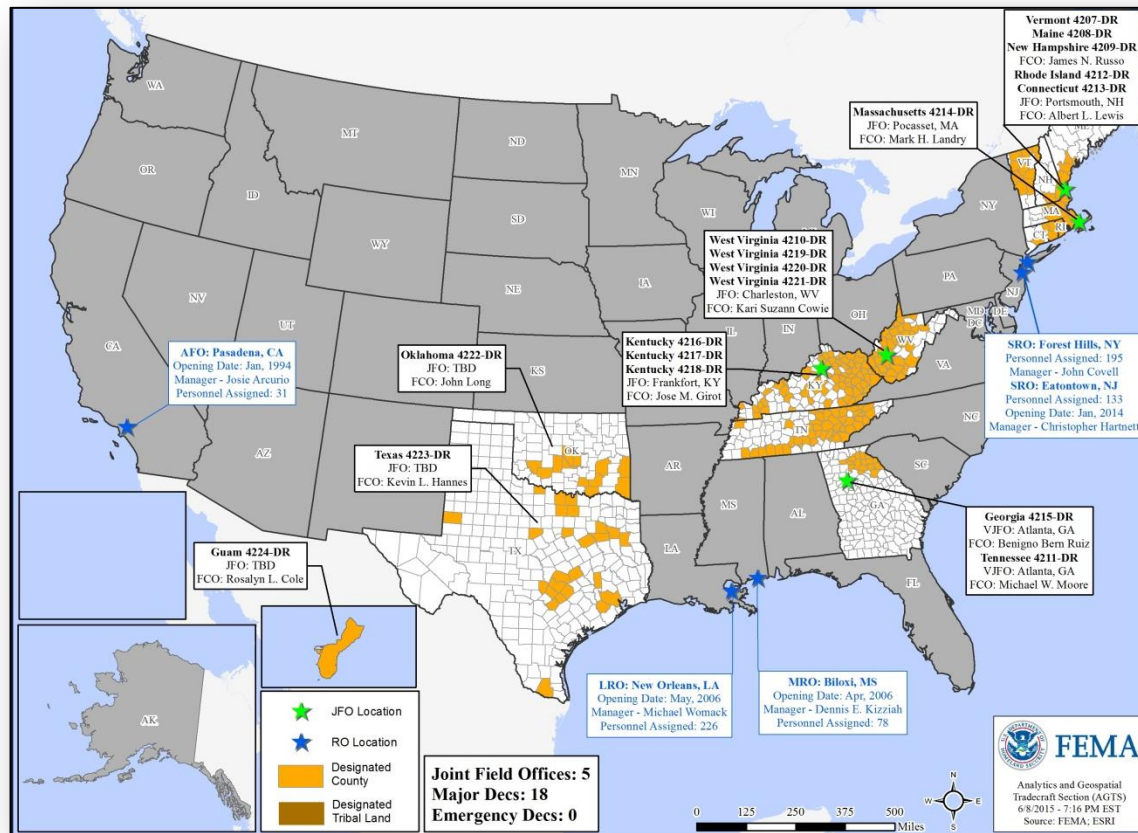

Joint Preliminary Damage Assessments



| Region | State / Location | Event | IA/PA | Number of Counties | | Start – End |
|--------|------------------|---|-------|--------------------|----------|-------------|
| | | | | Requested | Complete | |
| VI | AR | Severe Storms and Flooding | IA | 13(+3) | 0 | 6/4 – TBD |
| | | | PA | 30 | 17(+1) | 5/28 – TBD |
| VI | OK | Severe Storms and Flooding May 1 and continuing | IA | 26 | 8(+1) | 5/29 – TBD |
| | | | PA | 60 | 33(+7) | 5/18 – TBD |
| VI | TX | Severe Storms, Tornadoes and Flooding May 5 and continuing | IA | 15(-20) | 6 | 5/22 – TBD |
| | | | PA | 37 | 13(+1) | 5/22 – TBD |
| VII | KS | Severe Weather, Flooding and High Winds May 4 and continuing | PA | 43 | 0 | 6/15 – TBD |
| VIII | CO | Flooding April 28 and continuing | PA | 8 | 7 | 6/3 – TBD |

National Weather Forecast

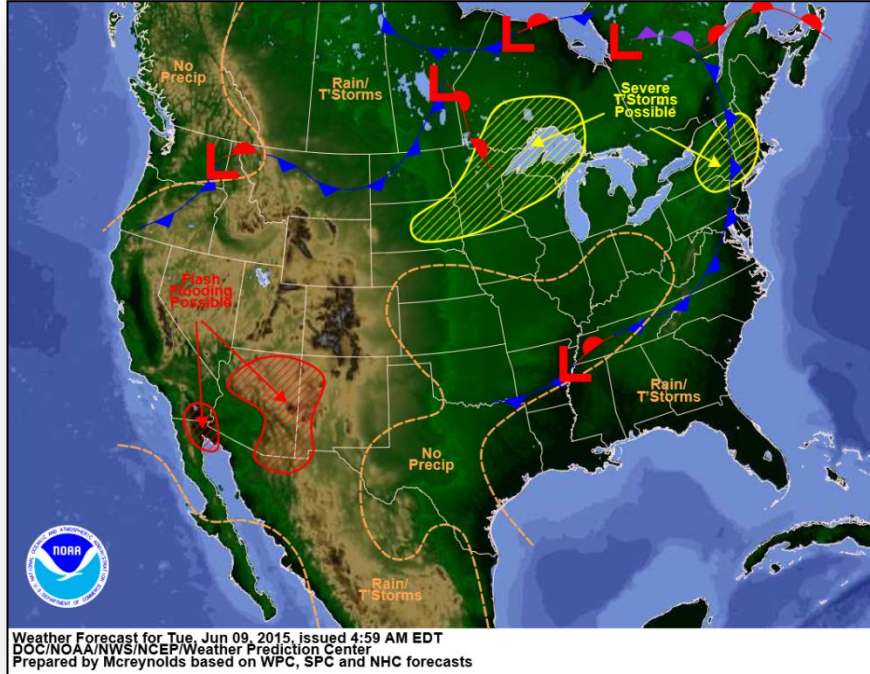

Today

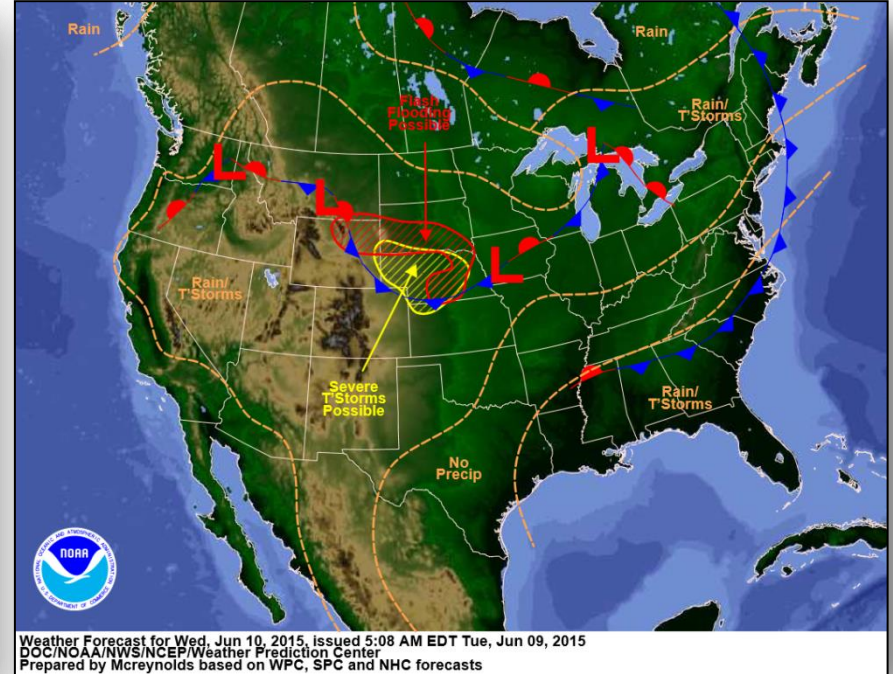

Tomorrow

Active Watches/Warnings

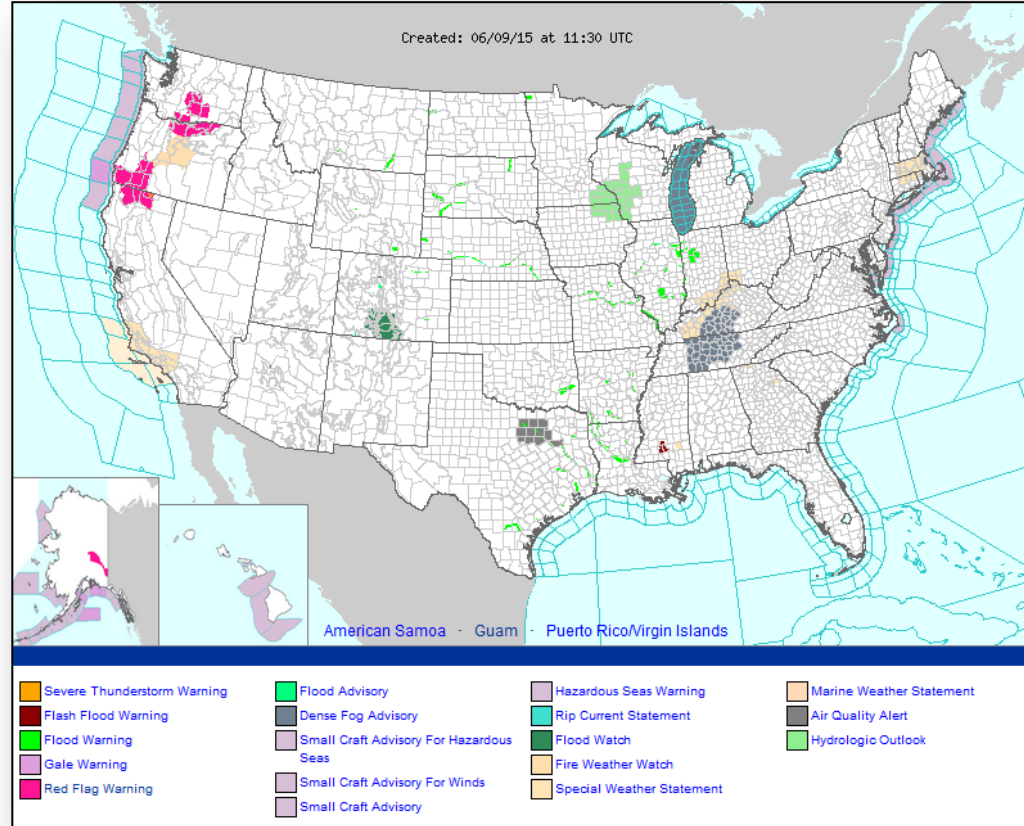

Precipitation Forecast, 1-3 Day



FEMA

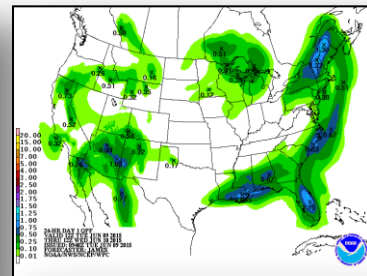
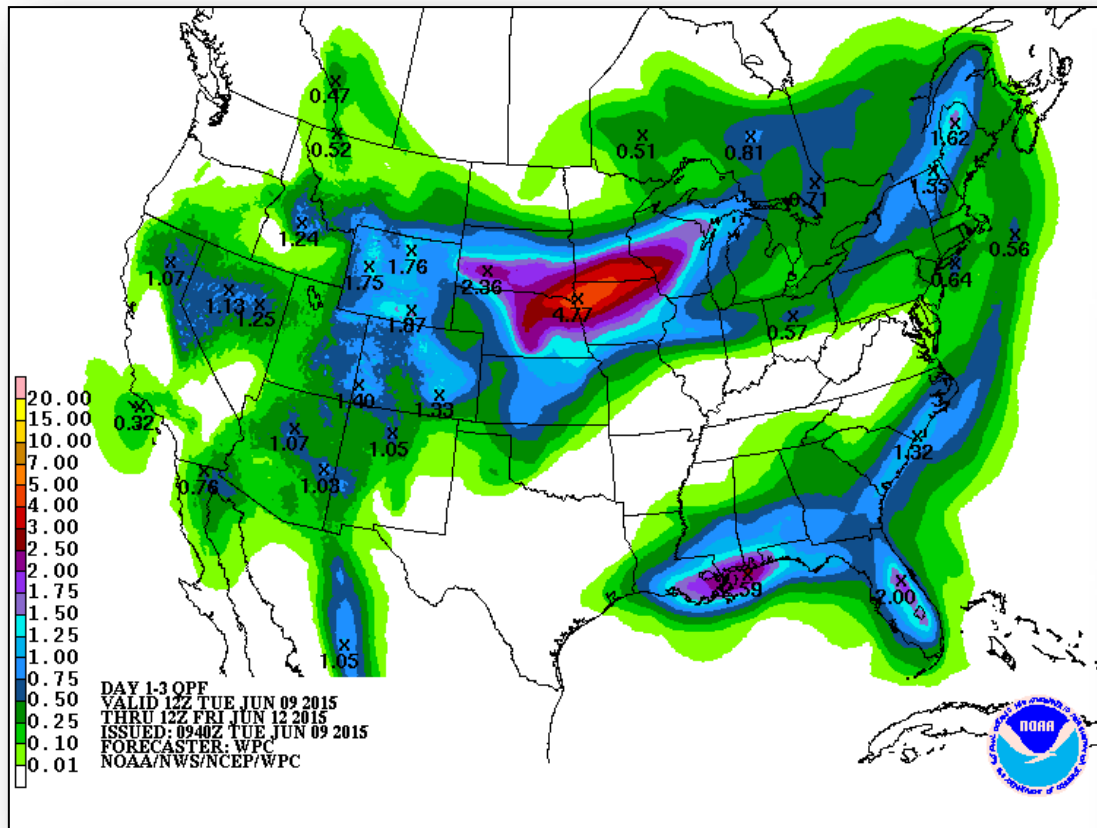

Day 1

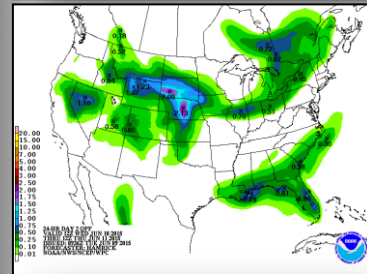

Day 2

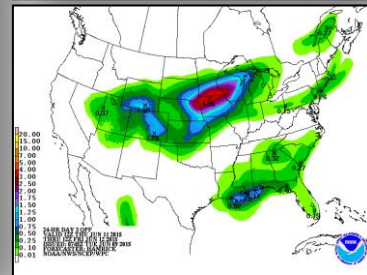

Day 3

River Forecast



FEMA

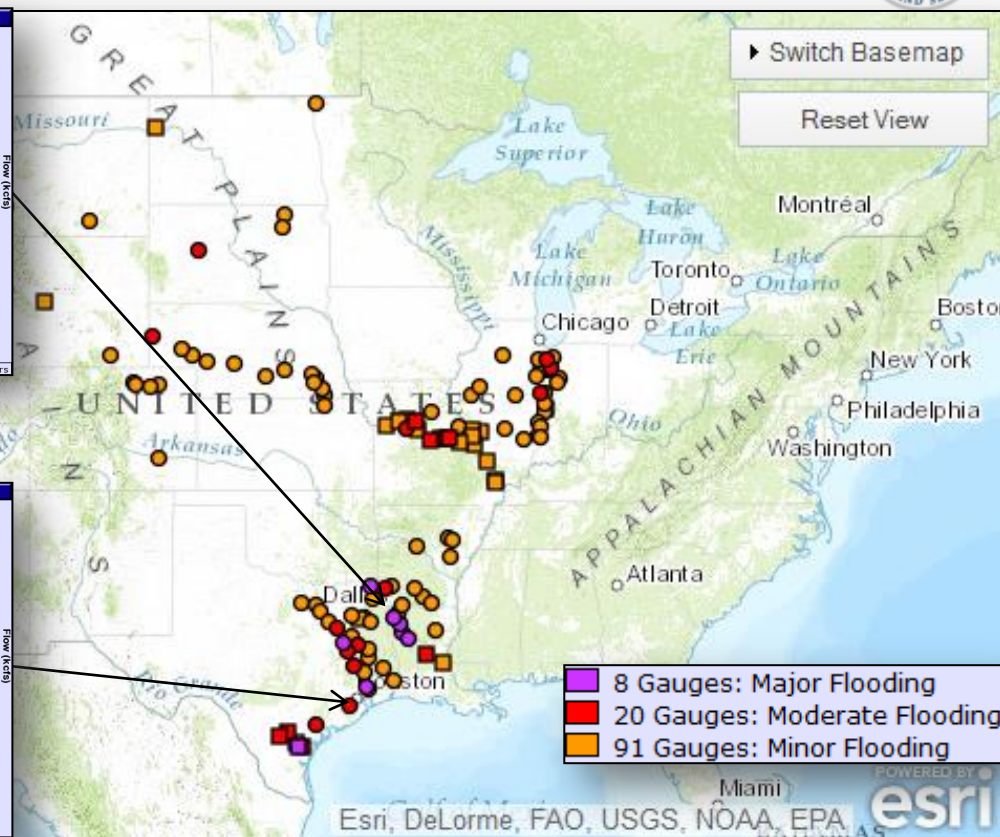
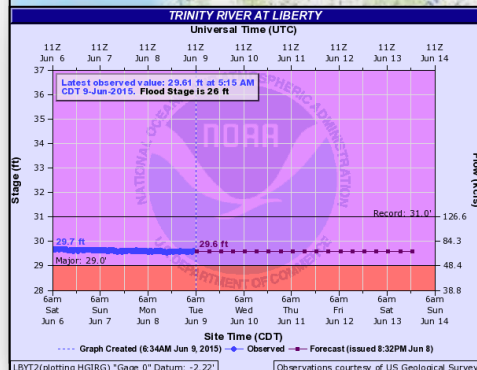
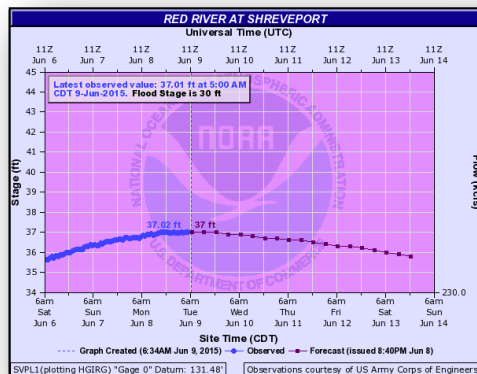

Severe Weather Outlook, Days 1-3

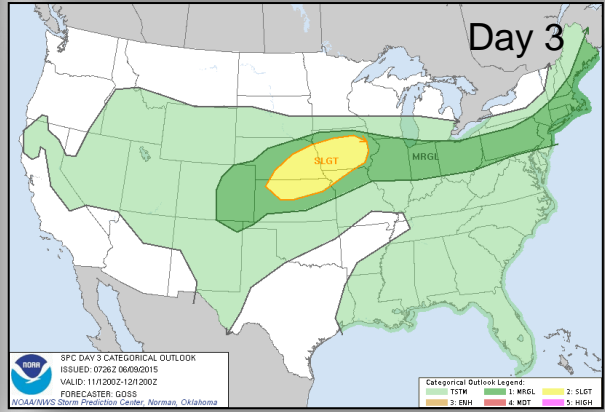
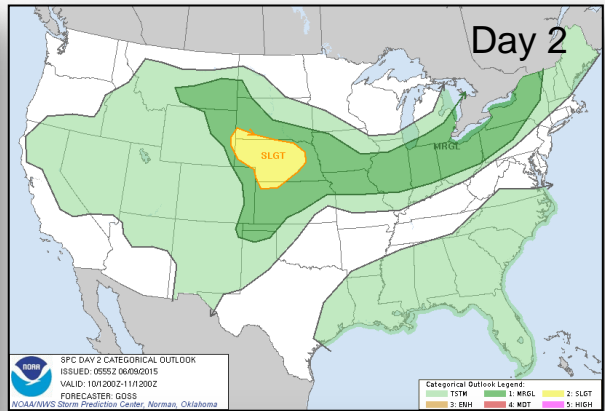
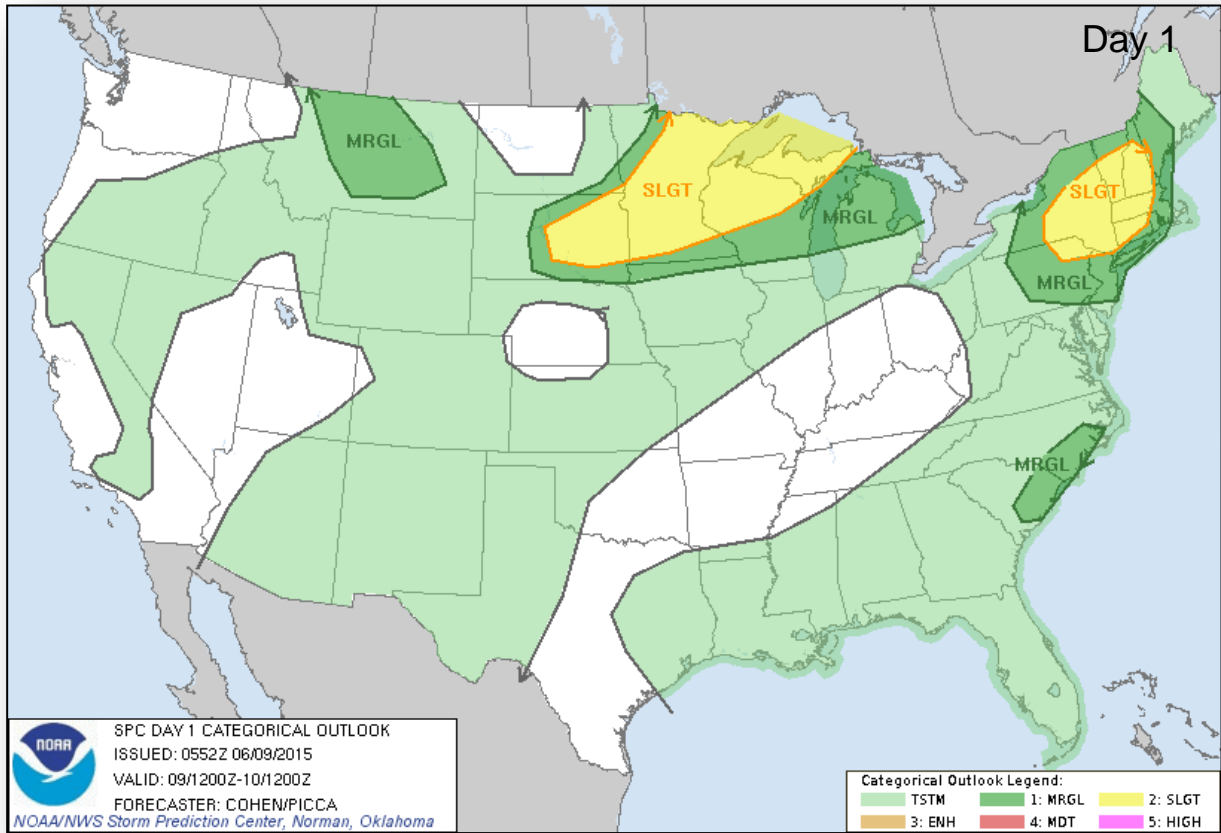

Categories

- Thunderstorms
- Marginal Risk
- Slight Risk
- Enhanced Risk
- Moderate Risk
- High Risk

Hazard Outlook, June 11-15

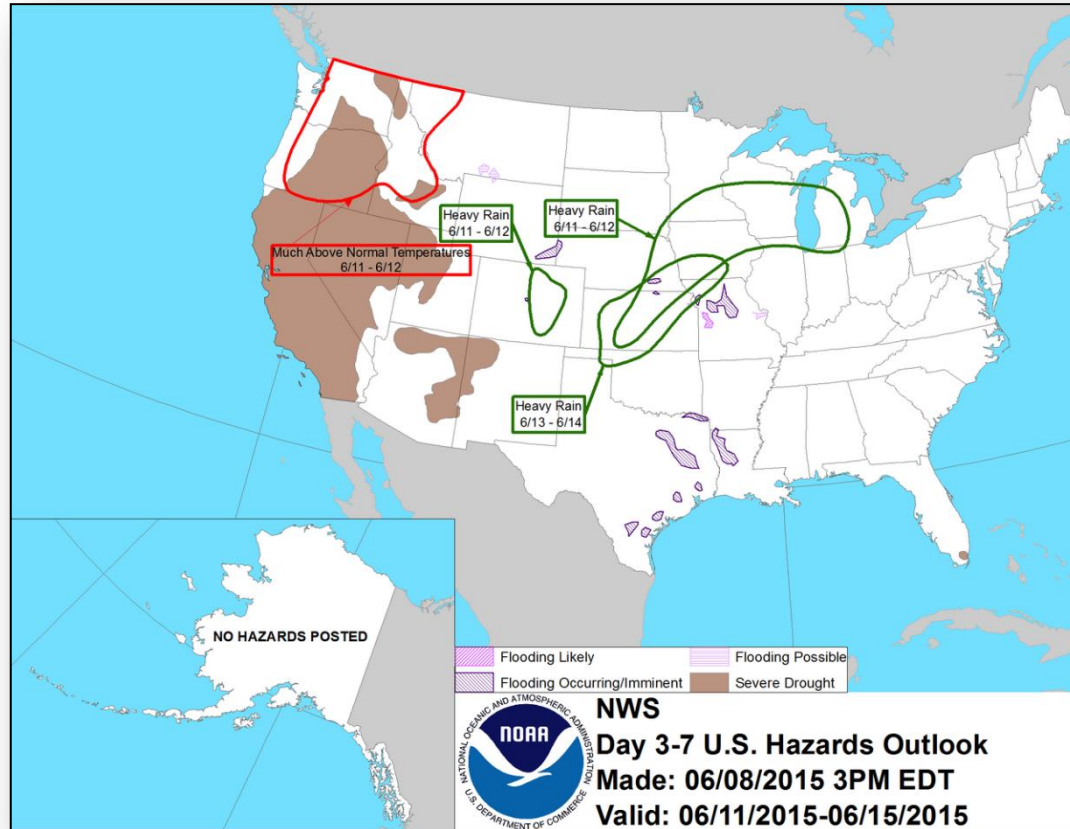

Space Weather

| None | Past 24 Hours | Current | Next 24 Hours |
|--------------------------|---------------|---------|---------------|
| Space Weather Activity: | Minor | None | Minor |
| • Geomagnetic Storms | G1 | None | G1 |
| • Solar Radiation Storms | None | None | None |
| • Radio Blackouts | None | None | None |

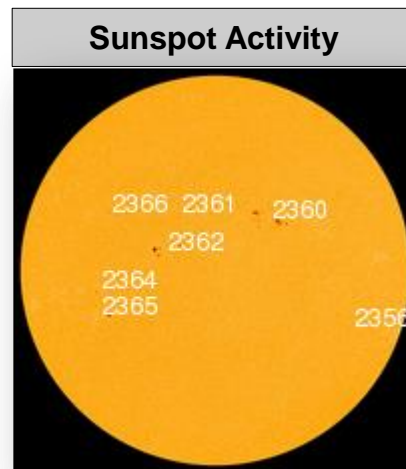
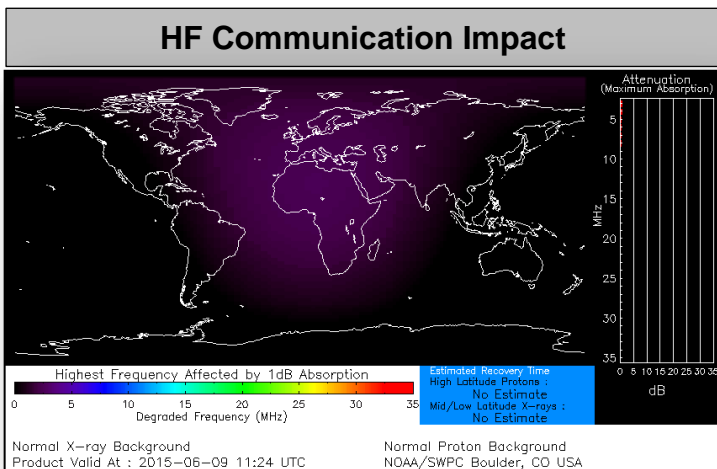

Public Assistance Grant Program



| PA Project Worksheets Obligated in past week, as of 6/8/2015 at 1400 EDT | | | | | | | | | | |
|---|--------------------|-------------------------|---------------------|------------------------------|----------------------|----------------------|---------------------------|---------------------|----------------------|--------------|
| PA Category | Emergency Work | | Permanent Work | | | | | | | Total |
| | A - Debris Removal | B - Protective Measures | C - Roads & Bridges | D - Water Control Facilities | E - Public Buildings | F - Public Utilities | G - Recreational or Other | H - Fire Management | Z - State Management | |
| Number Of PWs Obligated | 16 | 40 | 88 | 9 | 21 | 14 | 5 | 1 | 5 | 199 |
| Federal Share Obligated | \$432,753 | \$10,351,255 | \$7,160,954 | \$984,223 | \$1,802,737 | \$2,802,191 | \$705,873 | \$673 | \$2,166,225 | \$26,406,884 |

Public Assistance Obligated per Category
In the Past 2 Weeks – 5/25/2015 through 6/8/2015

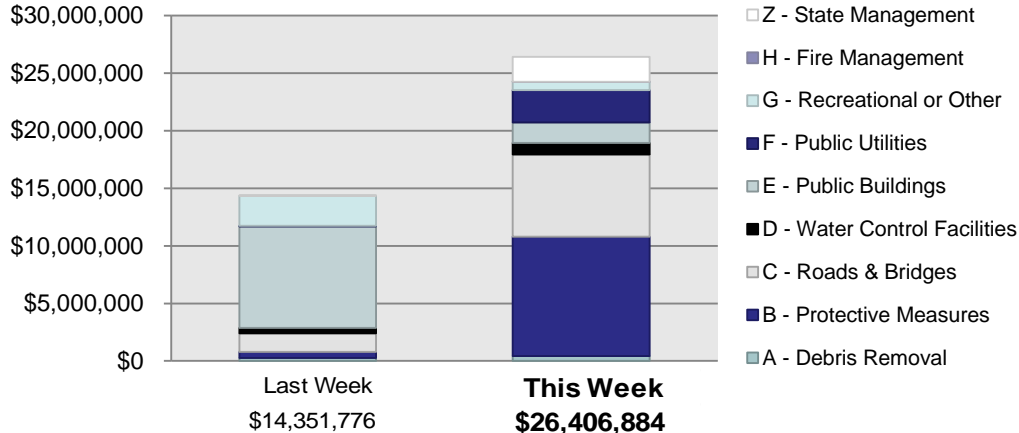

PA Highlights

- On 6/2 a Category B grant for over \$8.2 million was obligated to LSU HCSD Medical Center at New Orleans for emergency protective measure costs resulting from DR-1603, Hurricane Katrina.

Direct Housing



Total Households in FEMA Direct Housing per State
 Past Year per Week, 6/7/2014 – 6/8/2015, Projected to 12/14/2015
 There are currently **1** Households Occupying **1** Temporary Units

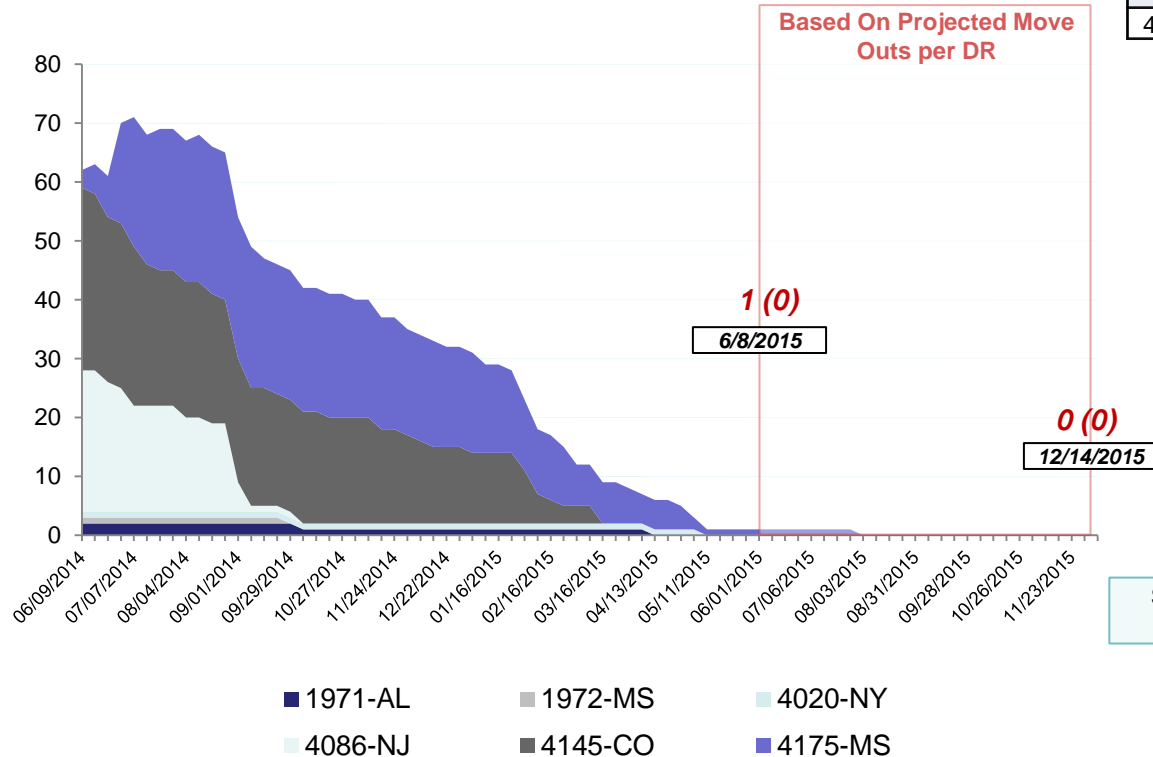

| DR | IA Declaration Date | Program End Date | Current # of Households in Direct Housing (Weekly Change) |
|---------|---------------------|-------------------|---|
| 4175-MS | 04/30/2014 | 10/30/2015 | 1 (0) |

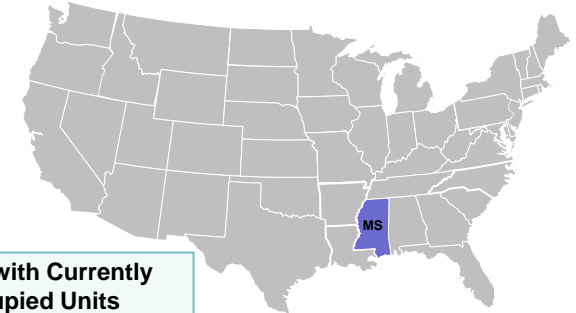

States with Currently Occupied Units

NPSC Activity



NPSC Call Activity in the Past Week

May 31, 2015 through June 6, 2015

| Call Type | Projected Calls | Actual Calls | Average Answer Time | Maximum Delay Time |
|---------------------|-----------------|--------------|---------------------|--------------------|
| Registration Intake | 10,026 | 6,886 | :13 | 7:33 |
| Helpline | 6,694 | 7,792 | :12 | 4:25 |
| All Calls | 16,720 | 14,678 | :12 | 7:33 |

NPSC Call Forecasting and Actual Calls Over the Past 4 Weeks 5/4/2015 through 5/30/2015

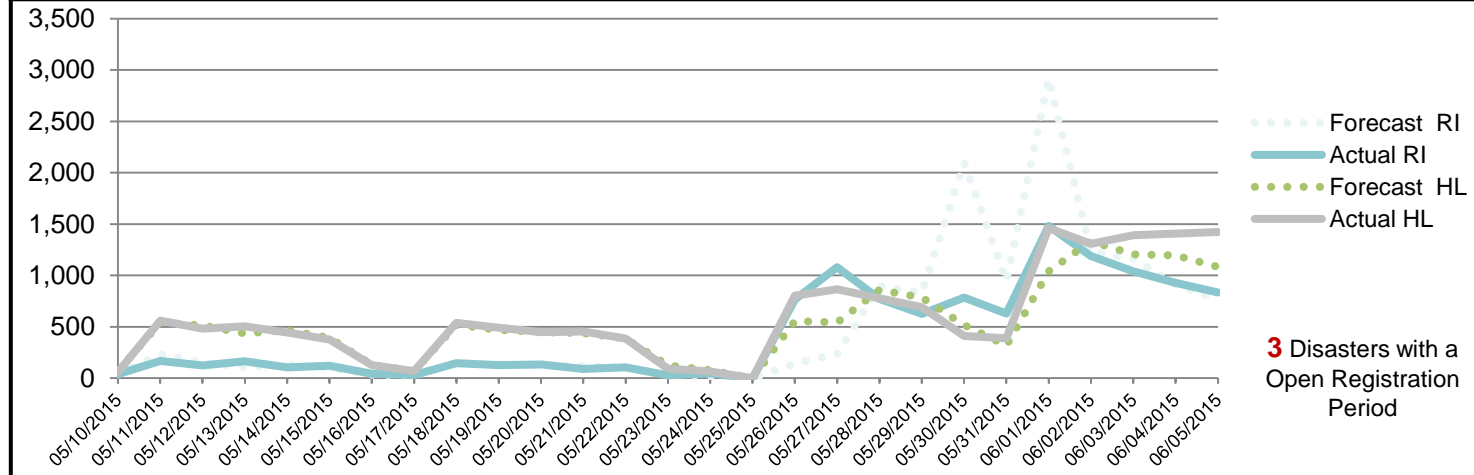

Individual Assistance Activity



| Individuals and Households Program Activity as of June 9, 2015 at 0000 EST | | | | | |
|---|--|--|-----------------|------------------------|-----------------|
| | | In Past 7 Days | | Cumulative | |
| | | Applicants Approved | Amount Approved | Applicants Approved | Amount Approved |
| Open Registration Period | 4217-KY Declared 05-01-2015 End Of Reg Period 06-30-2015 | | | | |
| | Housing Assistance | 55 | \$151,052.29 | 791 | \$2,388,377.79 |
| | Other Needs Assistance | 39 | \$118,074.63 | 408 | \$912,978.64 |
| | Total IHP | \$269,126.92 | | \$3,301,356.43 | |
| | 4222-OK Declared 05-26-2015 End Of Reg Period 07-27-2015 | | | | |
| | Housing Assistance | 650 | \$2,543,651.55 | 806 | \$3,228,945.96 |
| | Other Needs Assistance | 195 | \$454,504.52 | 256 | \$605,224.09 |
| | Total IHP | \$2,998,156.07 | | \$3,834,170.05 | |
| | 4223-TX Declared 05-29-2015 End Of Reg Period 07-28-2015 | | | | |
| | Housing Assistance | 2,394 | \$11,090,596.39 | 2,690 | \$12,281,862.26 |
| | Other Needs Assistance | 809 | \$1,809,293.52 | 923 | \$2,118,304.61 |
| | Total IHP | \$12,899,889.91 | | \$14,400,166.87 | |
| | Other IHP Active | 5 Declarations IHP Programmatically Open - Closed Registration * | | | |
| Housing Assistance | | 53 | \$165,046.63 | | |
| Other Needs Assistance | | 3 | \$1,718.53 | | |
| Total IHP | | \$166,765.16 | | | |
| | | | | | |
| | Total IHP Approved in Past Week | | \$16,333,938.06 | | |

IHP Approved per Category
In the Past 2 Weeks – 5/25/2015 through 6/8/2015

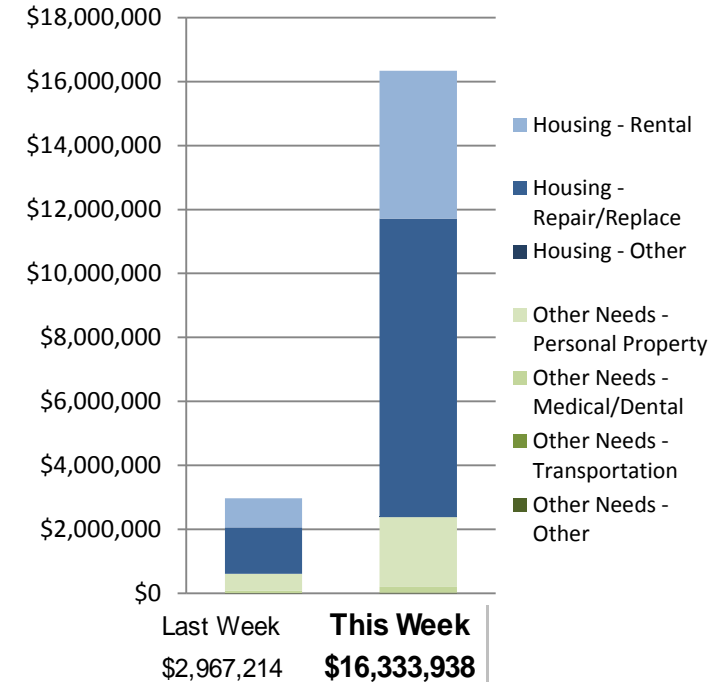

FEMA Readiness – Deployable Teams /Assets



| Deployable Teams/Assets | | | | | | | | | |
|-------------------------|--------|-------|---------------|------|---------------------|---------------|-------------------------------|---|--|
| Resource | Status | Total | FMC Available | | Partially Available | Not Available | Detailed, Deployed, Activated | Comments | Rating Criterion |
| FCO | | 36 | 13 | 36% | 0 | 2 | 21 | | OFDC Readiness: FCO Green Yellow Red Type 1 3+ 2 1 Type 2 4+ 3 2 Type 3 4 3 2 |
| FDRC | | 9 | 8 | 89% | 0 | 0 | 1 | | FDRC 3 2 1 |
| US&R | | 28 | 26 | 92% | 0 | 1 | 1 | NM-TF1 (Red) – Personnel shortages WA-TF1 (Yellow) – U.S. Open (June 1-30) | <ul style="list-style-type: none">• Green = Available/FMC• Yellow = Available/PMC• Red = Out-of-Service• Blue = Assigned/Deployed |
| National IMAT | | 3 | 3 | 100% | 0 | 0 | 0 | | <ul style="list-style-type: none">• Green: 3 avail• Yellow: 1-2 avail• Red: 0 avail (<i>Individual N-IMAT red if 50% of Section Chiefs and/or Team Leader is unavailable for deployment.</i>) |
| Regional IMAT | | 13 | 6 | 46% | 2 | 3 | 2 | Deployed (Blue): RII (Team A) to TX supporting FEMA-4223-DR RVI (Team 1) to TX Available/ Partially Mission Capable (Yellow): RVIII – 2x LNOs deployed to WYEOC (IMAT Leads) RX – Personnel Shortages Not Mission Capable (Red): RIX (Team 1) – Personnel Shortages RIV (Team 3) RVI (Team 2) | <ul style="list-style-type: none">• Green: 7 or more avail• Yellow: 4 - 6 teams available• Red: > 8 teams deployed/unavailable <i>R-IMAT also red if TL Ops/Log Chief is unavailable & has no qualified replacement</i> |
| MCOV | | 60 | 38 | 63% | 0 | 6 | 16 | 12 units to TX 1 unit to OK (3 additional to OK 06/09) | <ul style="list-style-type: none">• Green = 80 – 100% avail• Yellow = 60 – 79% avail• Red = 59% or below avail• Readiness remains 95% |

FEMA Readiness – National/Regional Teams



| National/Regional Teams | | | | | | | | | |
|-------------------------|--------|-------|---------------|------|---------------------|---------------|---------------|-------------------------------------|--|
| Resource | Status | Total | FMC Available | | Partially Available | Not Available | Status | Comments | Rating Criterion |
| NWC | | 5 | 5 | 100% | 0 | 0 | Not Activated | | • Green = FMC • Yellow = PMC • Red = NMC |
| NRCC | | 2 | 344 | 89% | 0 | 44 | Not Activated | | |
| HLT | | 1 | N/A | N/A | 0 | 0 | Activated | | |
| DEST | | | | | | | Not Activated | | |
| RRCCs | | 10 | 10 | 100% | 0 | 0 | Activated | RVI deactivated | |
| RWCs/MOCs | | 10 | 10 | 100% | 0 | 0 | Activated | RVI Enhanced Watch (10am – 7pm EDT) | |



FEMA

FEMA's mission is to support our citizens and first responders to ensure that as a nation we work together to build, sustain, and improve our capability to prepare for, protect against, respond to, recover from, and mitigate all hazards.