

The Disaster Center is dedicated to the idea that disaster mitigation is cost effective and individuals pursuing their own interest are the greatest potential force for disaster reduction.

Please consider making a small donation to the Disaster Center



When disaster mitigation is cost effective, we are on the road to bringing disasters to an end.



FEMA

Daily Operations Briefing

Saturday, June 13, 2015

8:30 a.m. EDT

Significant Activity: June 12 – 13



Significant Events: None

Tropical Activity:

- Atlantic – Disturbance 1/Low (20%)
- Eastern Pacific - Tropical Storm Carlos
- Central Pacific - No tropical cyclones expected through Sun night
- Western Pacific: No activity

Significant Weather:

- Severe thunderstorms possible – Southern Plains
- Rain and thunderstorms – From the Southwest stretching across the Plains to the Mid-Atlantic
- Red Flag Warnings – CA & OR; Elevated/Critical Fire Weather areas – None
- Space Weather: past 24 hours – none occurred; next 24 hours – none predicted

Declaration Activity:

- Disaster Declaration Request - Nebraska
- Amendment No. 7 to FEMA-4222-DR-Oklahoma

FEMA Readiness: No significant activity

2-Day Tropical Outlook – Atlantic



FEMA

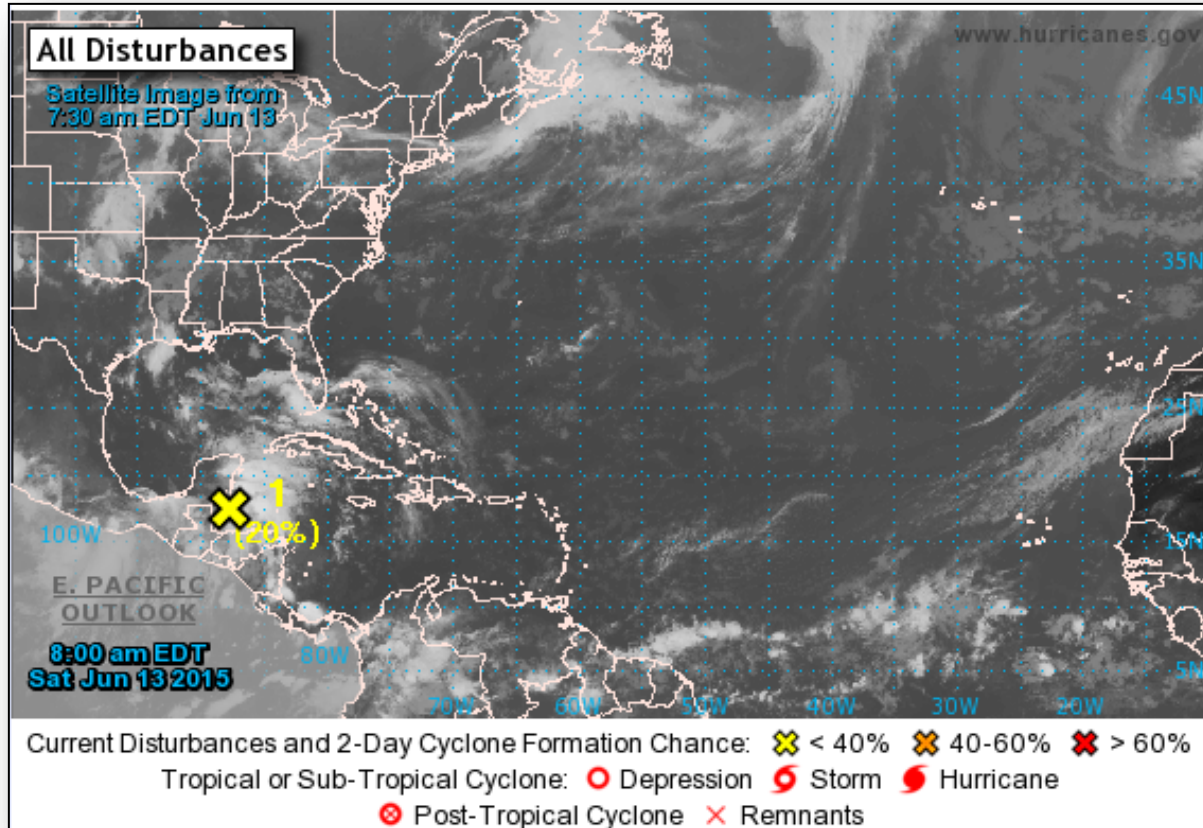

Disturbance 1

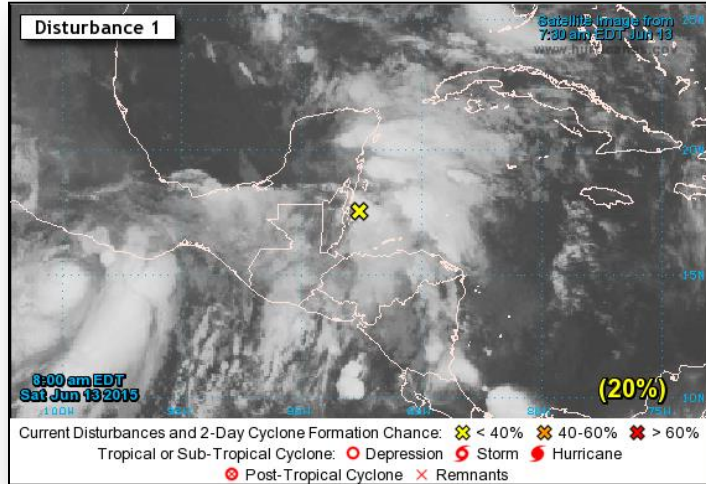

Disturbance 1 (as of 8:00 am EDT)

- Showers and thunderstorms have increased across the northwestern Caribbean Sea
- System is expected to move across the Yucatan peninsula later today and into the SW Gulf of Mexico by tomorrow
- Environmental conditions could support slow development of this system during the next few days
- Formation chance:
 - Through 48 hours: Low (Near 20%)
 - Through 5 days: Low (Near 30%)

2-Day Tropical Outlook – Eastern Pacific



FEMA

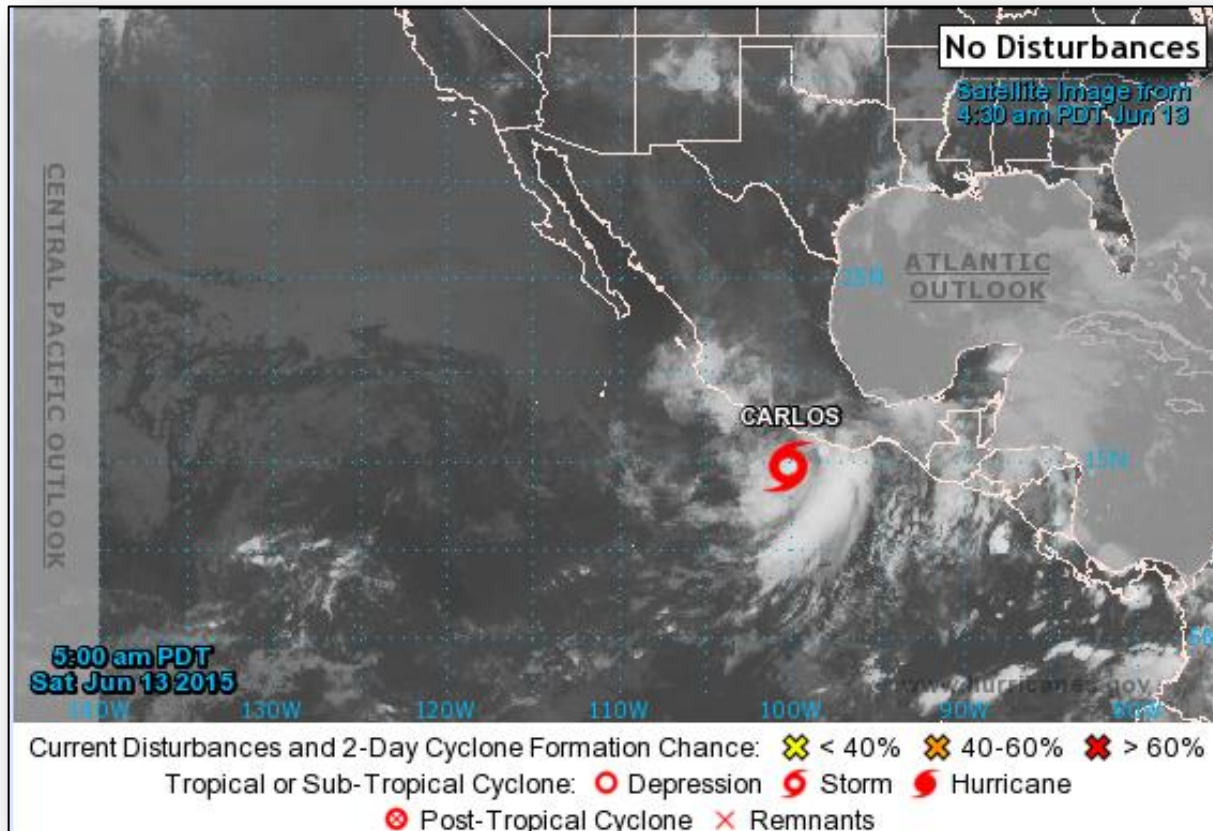

Tropical Storm Carlos



Tropical Storm Carlos: (Advisory #11A as of 8:00 am EDT)

- Located 145 miles S of Acapulco, Mexico
- Stationary
- Maximum sustained winds 70 mph
- Carlos could become a hurricane by Sunday
- Tropical storm force winds extend outward 80 miles
- Tropical Storm Watch in effect for Acapulco to Punta San Telmo

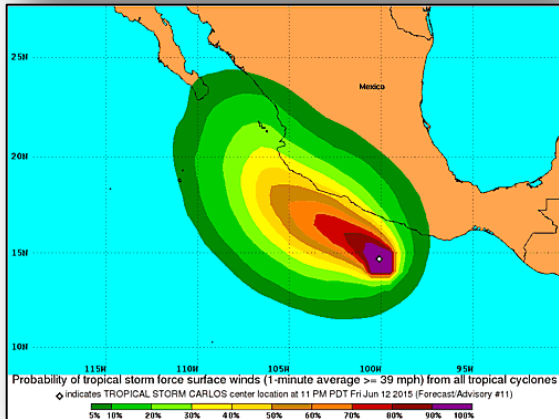

Tropical Outlook – Central Pacific

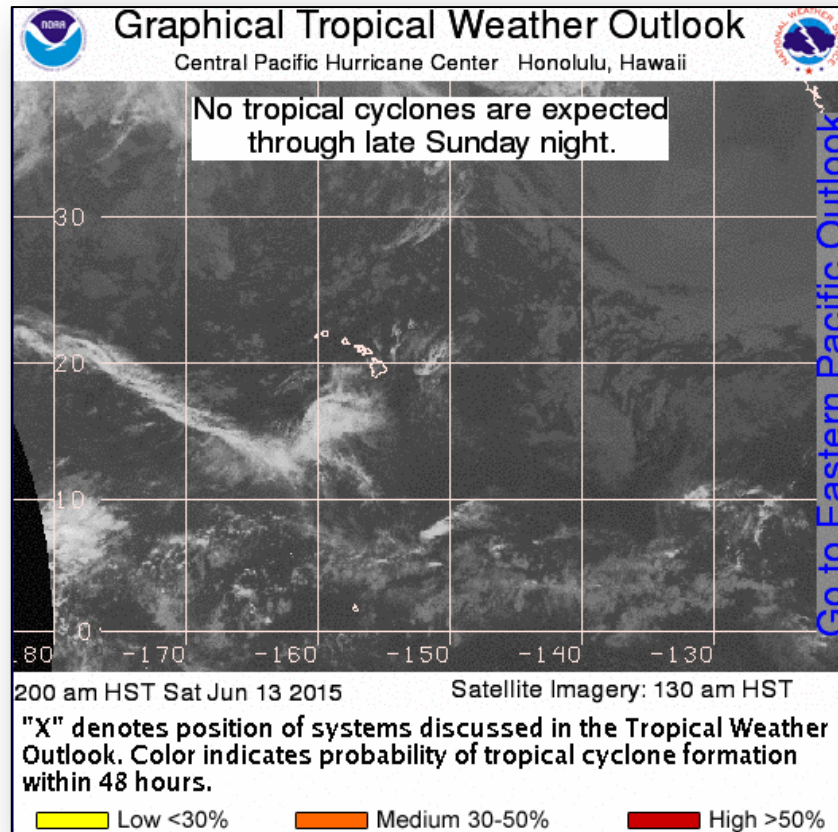

Disaster Requests & Declarations



Declaration Requests in Process		Requests APPROVED (since last report)	Requests DENIED (since last report)
1	Date Requested	0	1
MD – DR Civil Unrest	May 22, 2015		Denied June 12, 2015
NE – Severe Storms, Tornadoes, Straight-line Winds, and Flooding	June 12, 2015		

Major Disaster Declaration Request – NE



June 12, 2015

- Request for a Major Disaster Declaration
- For the State of Nebraska due to Severe Storms, Tornadoes, Straight-line Winds, and Flooding on May 2, 2015 – continuing
- Requesting:
 - Public Assistance for 12 counties
 - Hazard Mitigation statewide

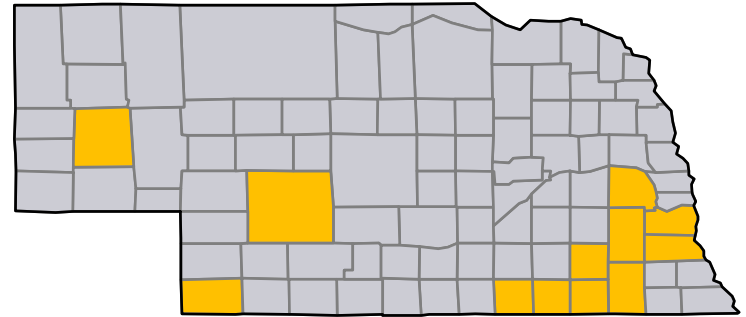

■ Request for Public Assistance

Disaster Amendments



Amendment	Effective Date	Action
Amendment No.7 to FEMA-4222-DR-OK	June 12, 2015	Adds 7 counties for Individual Assistance

Open Field Offices as of June 13

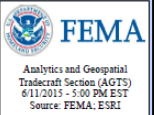
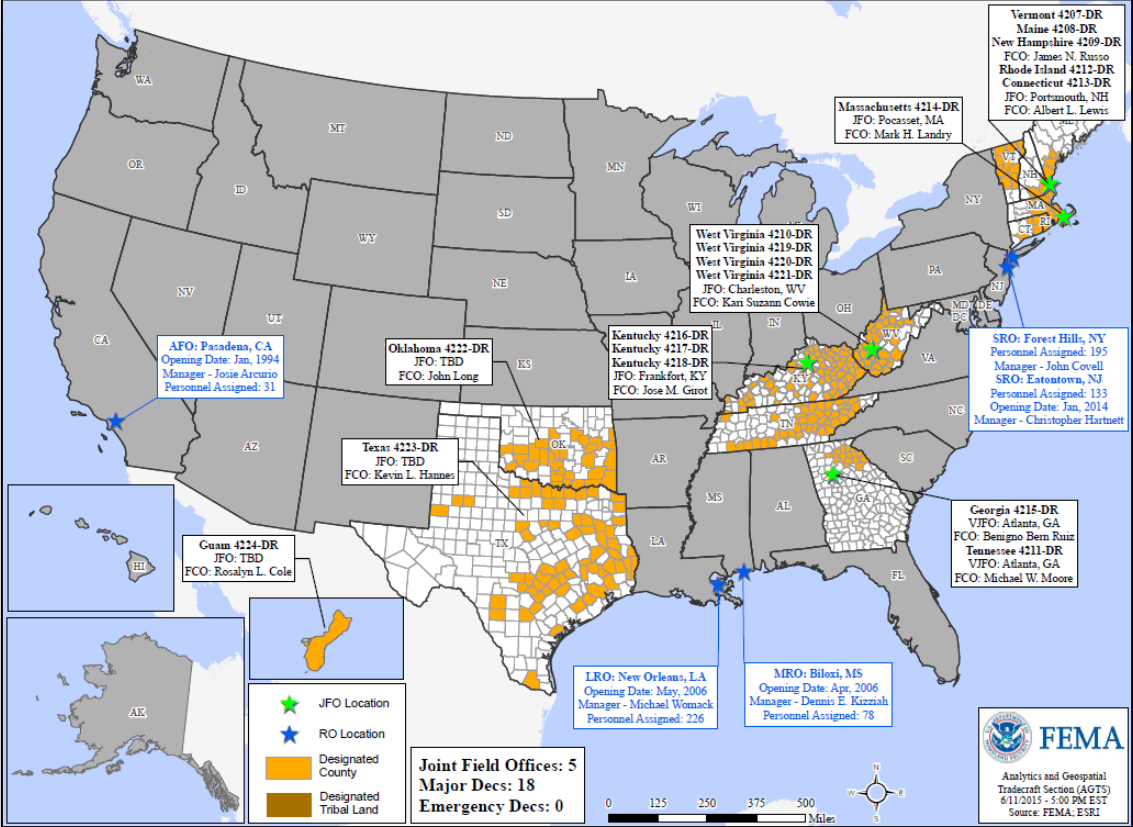

Joint Preliminary Damage Assessments



Region	State / Location	Event	IA/PA	Number of Counties		Start – End
				Requested	Complete	
VI	AR	Severe Storms and Flooding	IA	13	13 (+1)	6/4 – 6/12
			PA	31	29 (+3)	5/28 – TBD
	OK	Severe Storms and Flooding May 1 and continuing	IA	36	27 (+1)	5/29 – TBD
			PA	61	43 (+1)	5/18 – TBD
	TX	Severe Storms, Tornadoes and Flooding May 5 and continuing	IA	37 (+6)	25	5/22 – TBD
			PA	73 (+14)	58	5/22 – TBD
VII	KS	Severe Weather, Flooding and High Winds May 4 and continuing	PA	47	0	6/15 – TBD
VIII	WY	Severe Storms and Flooding June 4 and continuing	IA	2	2 (+2)	6/9 – 6/11

National Weather Forecast

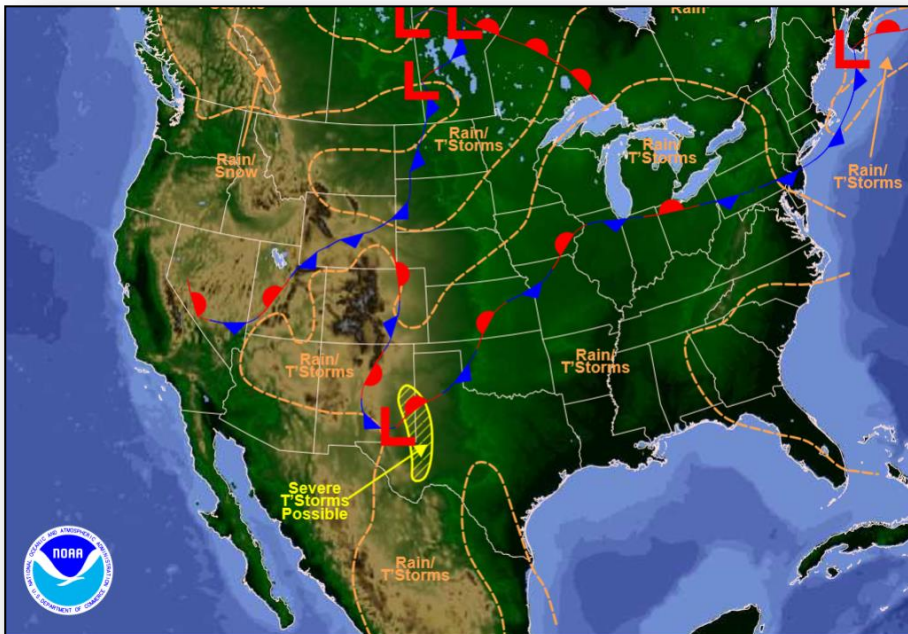

Weather Forecast for Sat, Jun 13, 2015, issued 4:11 AM EDT
DOC/NOAA/NWS/NCEP/Weather Prediction Center
Prepared by Santorelli based on WPC, SPC and NHC forecasts

Today

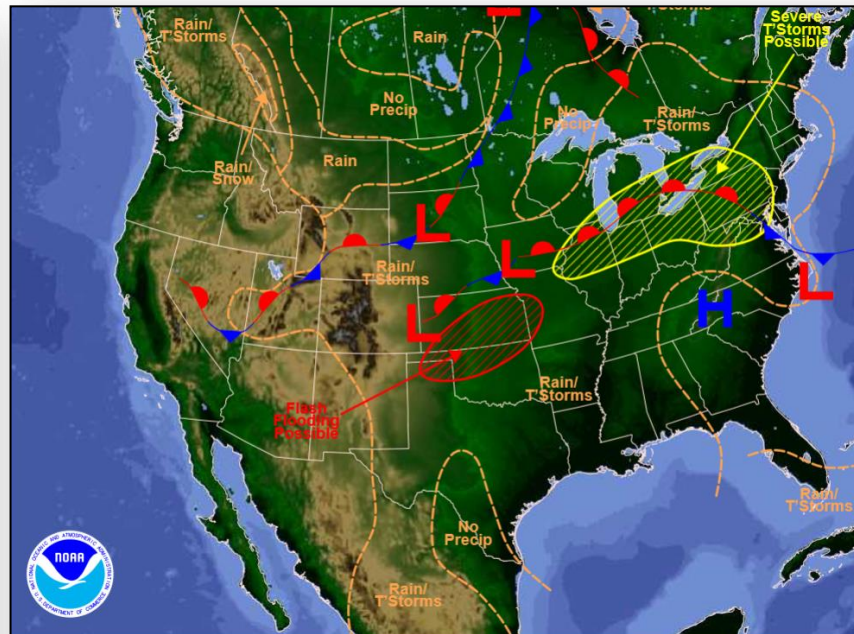

Weather Forecast for Sun, Jun 14, 2015, issued 4:22 AM EDT Sat, Jun 13, 2015
DOC/NOAA/NWS/NCEP/Weather Prediction Center
Prepared by Santorelli based on WPC, SPC and NHC forecasts

Tomorrow

Active Watches/Warnings

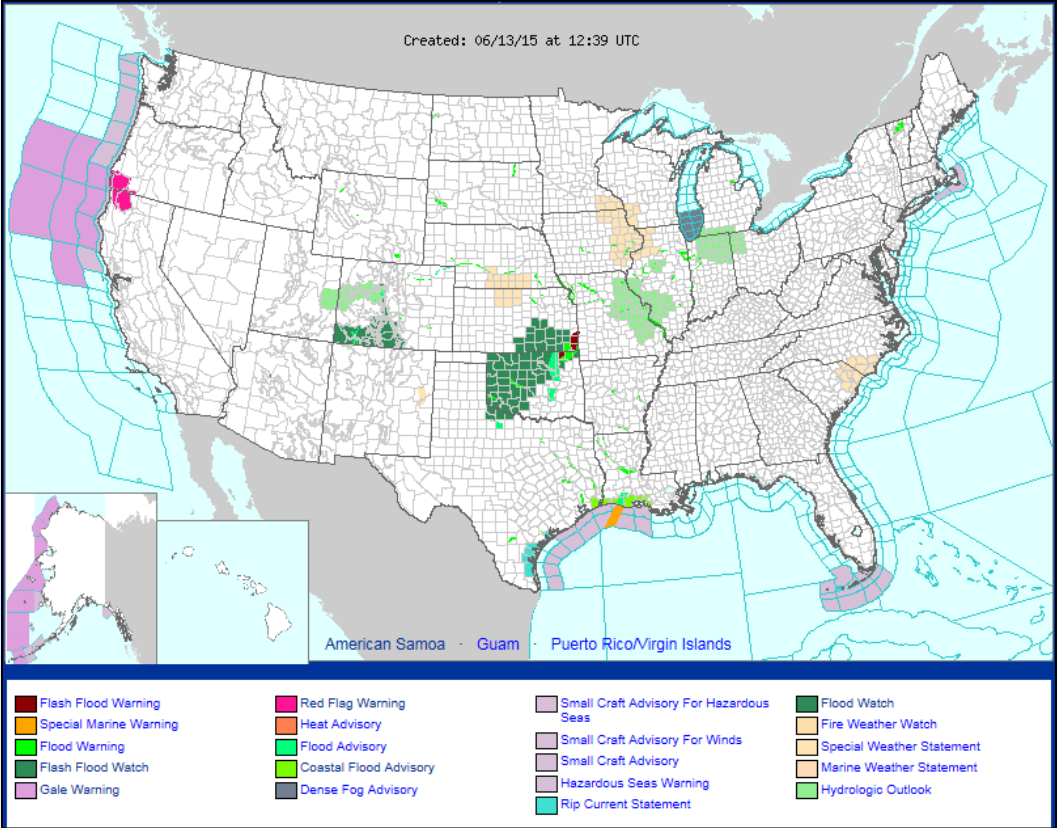

Precipitation Forecast, 1 – 3 Day

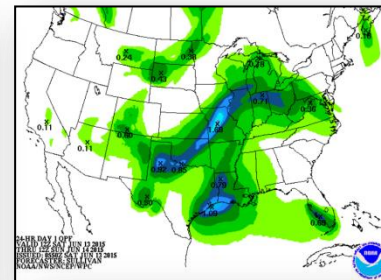
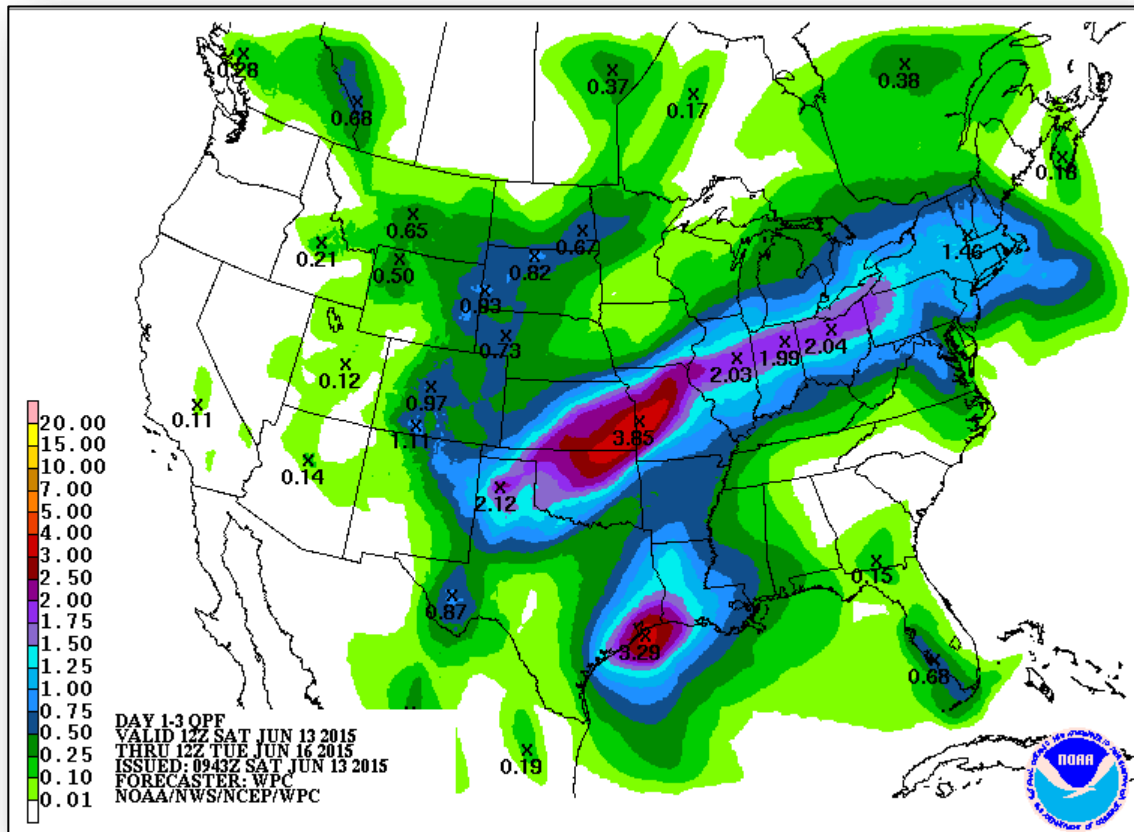

Day 1

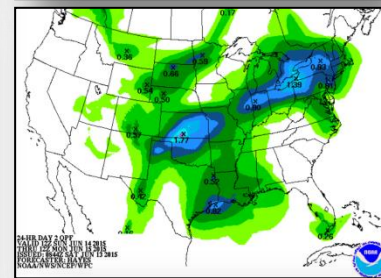

Day 2

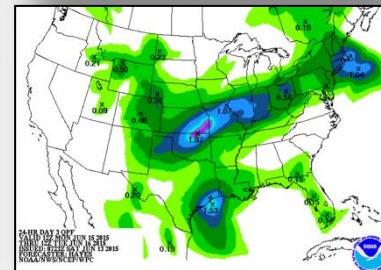

Day 3

Significant River Flood Outlook



FEMA

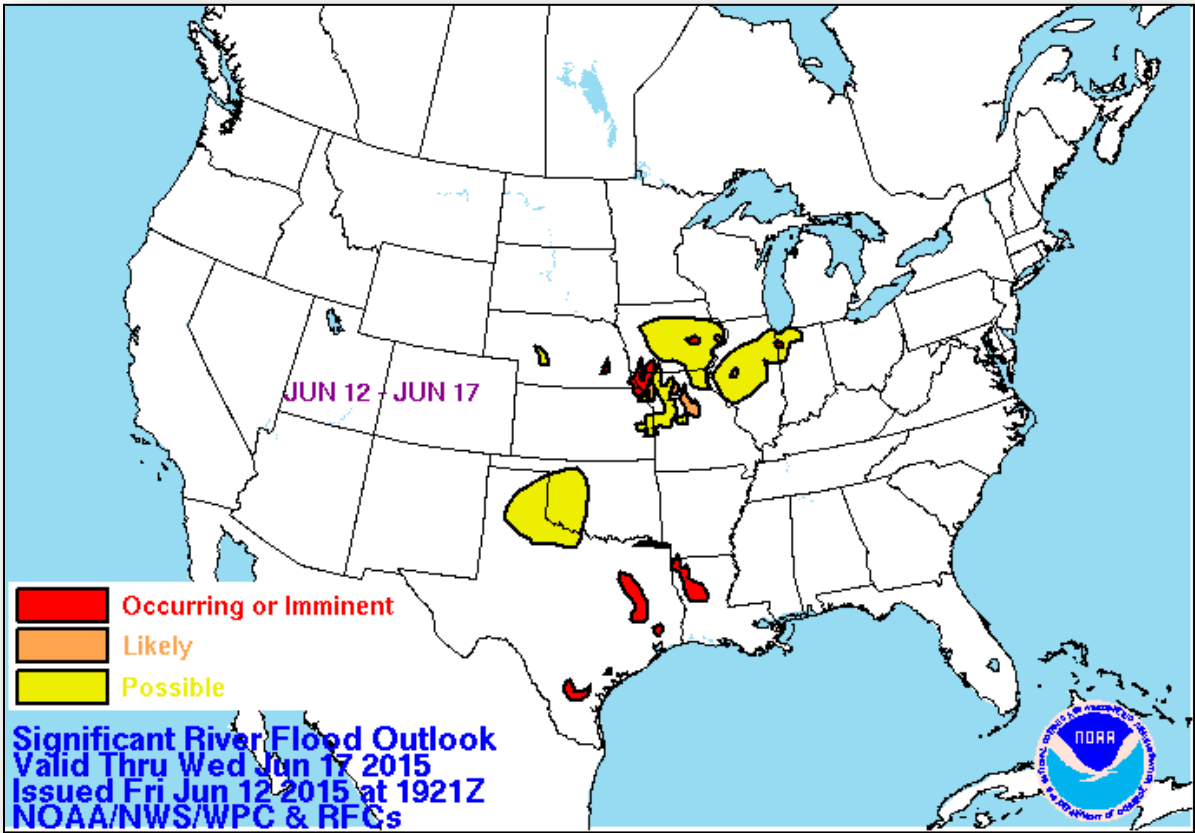

River Forecast

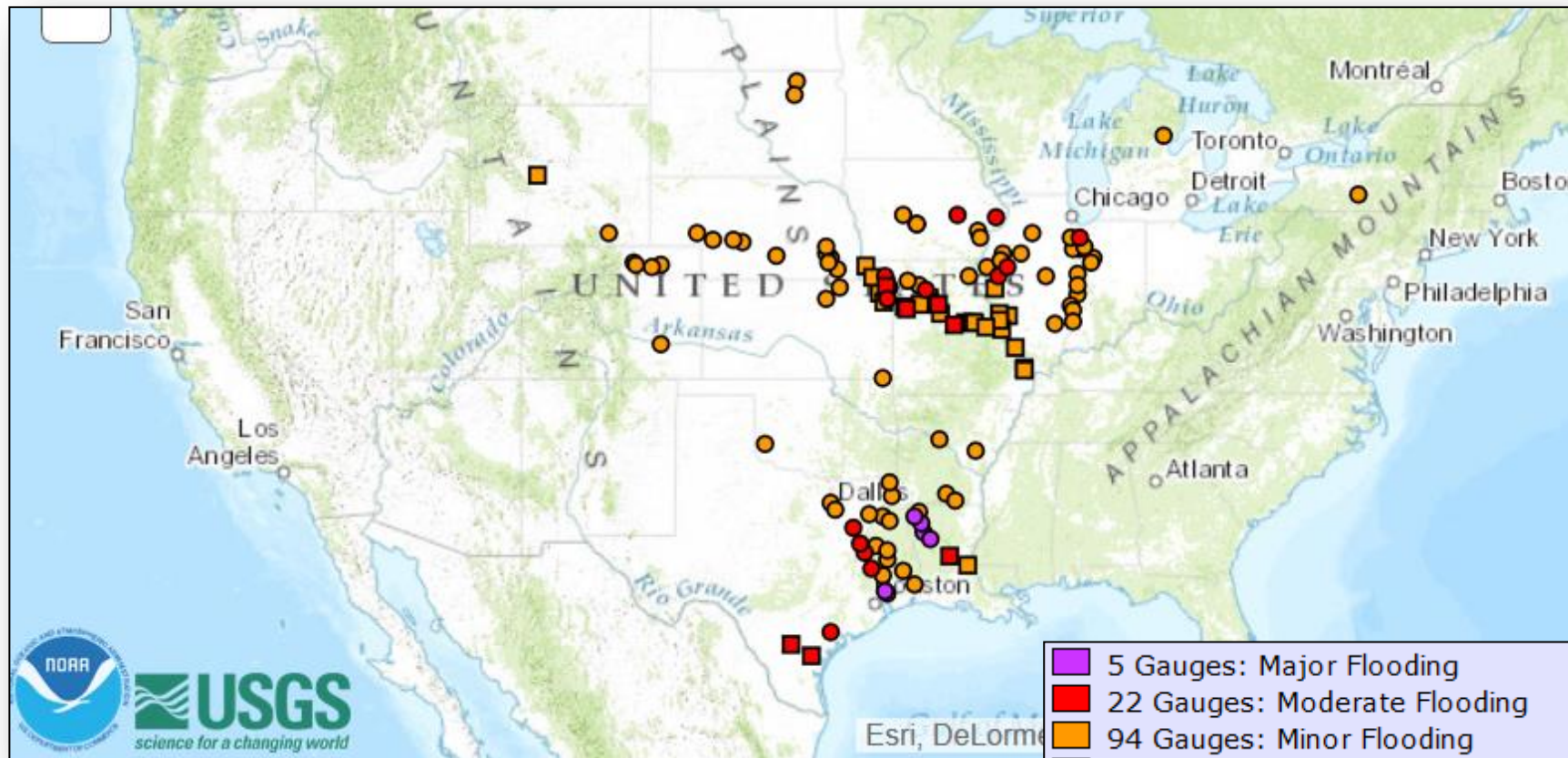

Severe Weather Outlook, Days 1 – 3

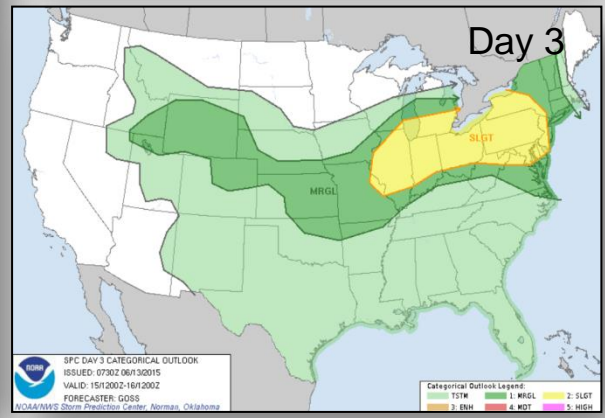
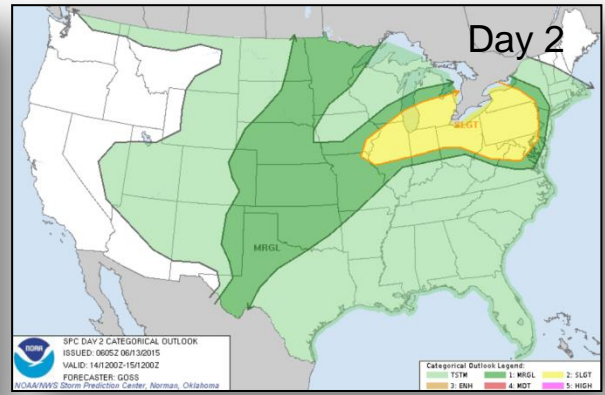
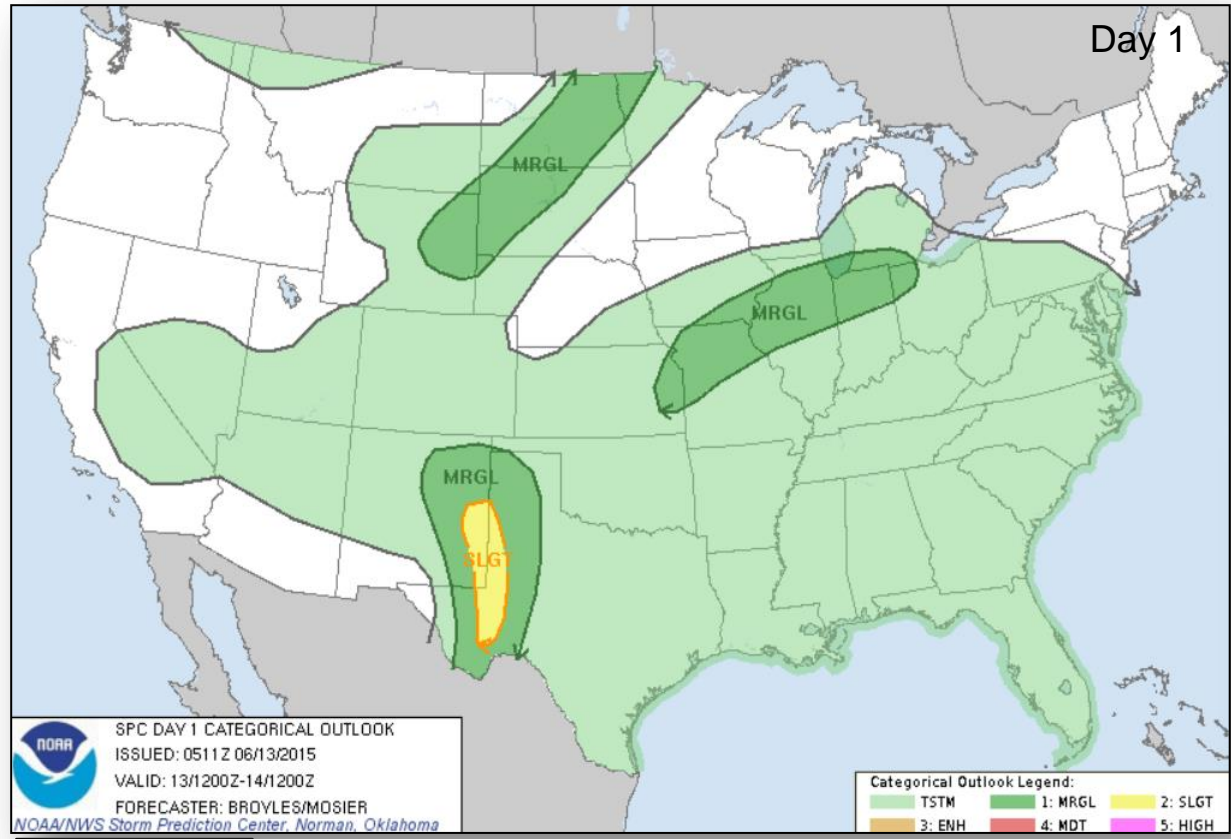

Categories

- Thunderstorms
- Marginal Risk
- Slight Risk
- Enhanced Risk
- Moderate Risk
- High Risk

Hazard Outlook, June 15 – 19

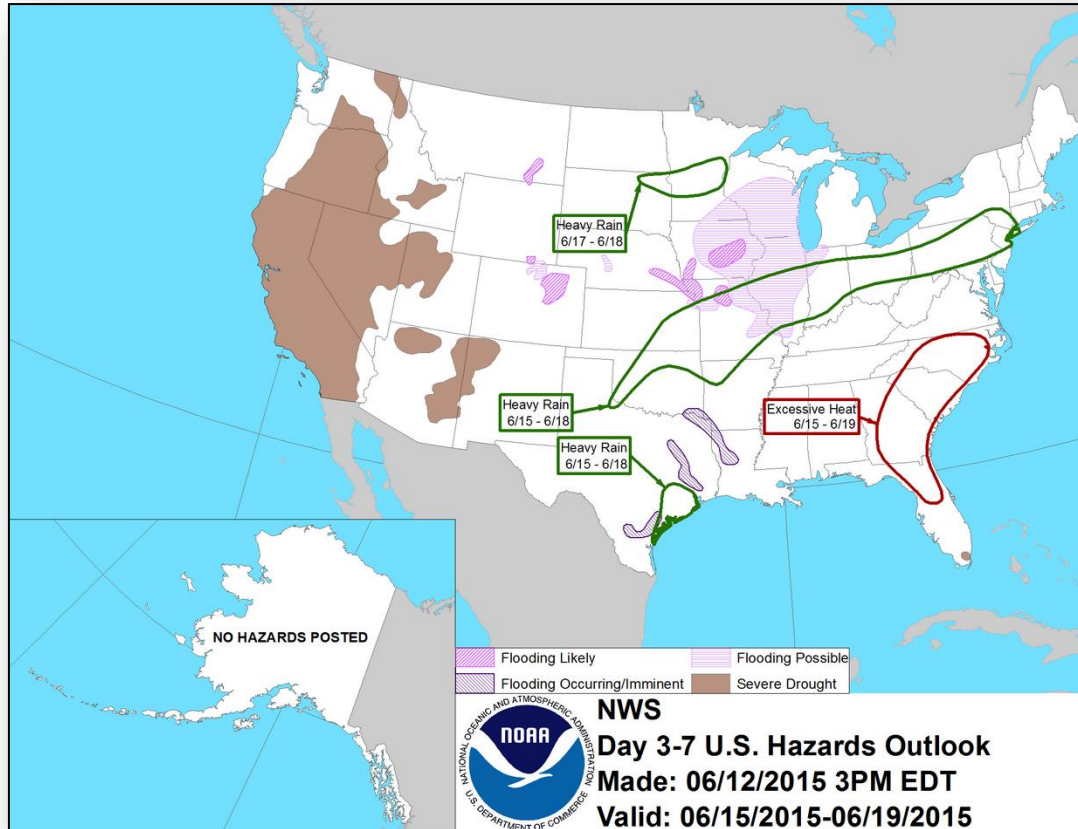

Space Weather

None	Past 24 Hours	Current	Next 24 Hours
Space Weather Activity:	None	None	None
• Geomagnetic Storms	None	None	None
• Solar Radiation Storms	None	None	None
• Radio Blackouts	None	None	None

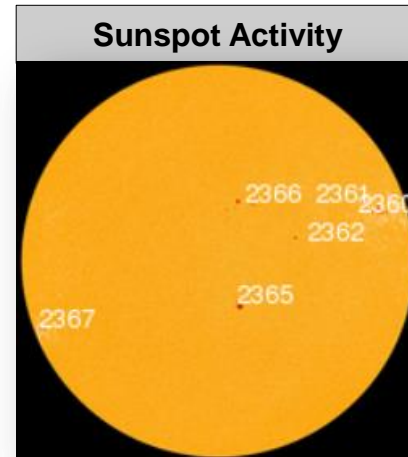
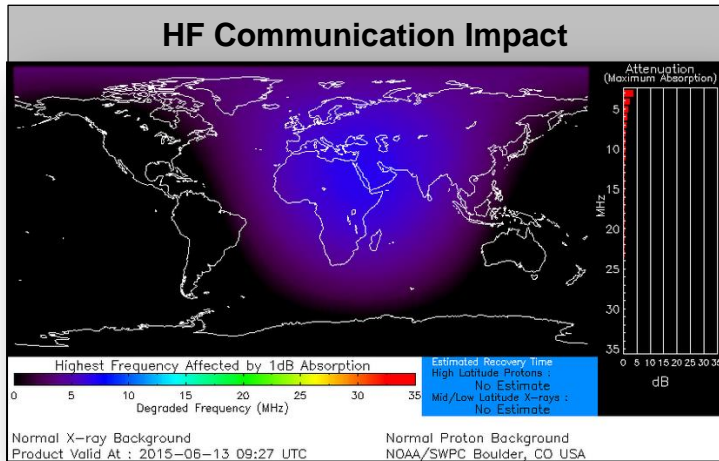

FEMA Readiness – Deployable Teams /Assets



Deployable Teams/Assets									
Resource	Status	Total	FMC Available		Partially Available	Not Available	Detailed, Deployed, Activated	Comments	Rating Criterion
FCO		35	13	37%	0	1	21		OFDC Readiness: FCO Green Yellow Red Type 1 3+ 2 1 Type 2 4+ 3 2 Type 3 4 3 2 FDRC 3 2 1
FDRC		9	7	78%	0	0	2		
US&R		28	26	92%	0	1	1	NM-TF1 (Red) – Personnel shortages WA-TF1 (Yellow) – U.S. Open (June 1-30)	<ul style="list-style-type: none"> • Green = Available/FMC • Yellow = Available/PMC • Red = Out-of-Service • Blue = Assigned/Deployed
National IMAT		3	2	67%	0	0	1	Elements of IMAT East-2 deploying to TX	<ul style="list-style-type: none"> • Green: 3 avail • Yellow: 1-2 avail • Red: 0 avail (<i>Individual N-IMAT red if 50% of Section Chiefs and/or Team Leader is unavailable for deployment.</i>)
Regional IMAT		13	7	54%	1	3	2	Deployed (Blue): RII (Team A) to TX supporting FEMA-4223-DR-TX RVI (Team 1) to TX Available/ Partially Mission Capable (Yellow): RX – Personnel Shortages Not Mission Capable (Red): RIX (Team 1) – Personnel Shortages RIV (Team 3) RVI (Team 2)	<ul style="list-style-type: none"> • Green: 7 or more avail • Yellow: 4 - 6 teams available • Red: > 8 teams deployed/unavailable R-IMAT also red if TL Ops/Log Chief is unavailable & has no qualified replacement
MCOV		60	34	57%	0	5	21	16 units in TX (1 in route) 4 units in OK	<ul style="list-style-type: none"> • Green = 80 – 100% avail • Yellow = 60 – 79% avail • Red = 59% or below avail • Readiness remains 95%

FEMA Readiness – National/Regional Teams



National/Regional Teams									
Resource	Status	Total	FMC Available		Partially Available	Not Available	Status	Comments	Rating Criterion
NWC		5	5	100%	0	0	Not Activated		<ul style="list-style-type: none"> • Green = FMC • Yellow = PMC • Red = NMC
NRCC		2	344	89%	0	44	Not Activated		
HLT		1	N/A	N/A	0	0	Activated		
DEST							Not Activated		
RRCCs		10	10	100%	0	0	Not Activated		
RWCs/MOCs		10	10	100%	0	0	Not Activated		



FEMA

FEMA's mission is to support our citizens and first responders to ensure that as a nation we work together to build, sustain, and improve our capability to prepare for, protect against, respond to, recover from, and mitigate all hazards.