

The Disaster Center is dedicated to the idea that disaster mitigation is cost effective and individuals pursuing their own interest are the greatest potential force for disaster reduction.

Please consider making a small donation to the Disaster Center



When disaster mitigation is cost effective, we are on the road to bringing disasters to an end.



# **FEMA**

## **Daily Operations Briefing**

**Wednesday, June 17, 2015**

**8:30 a.m. EDT**

# Significant Activity: June 16-17



**Significant Events:** Tropical Depression Bill

**Tropical Activity:**

- Atlantic – Tropical Depression Bill
- Eastern Pacific – Tropical Storm Carlos
- Central Pacific – No tropical cyclones expected through Thursday night
- Western Pacific – No activity

**Significant Weather:**

- Severe thunderstorms possible – Northern/Central Plains and Middle Mississippi Valley to Ohio Valley
- Flash flooding – Gulf Coast/Southern Plains to the Ohio Valley
- Rain and thunderstorms – Rockies to the East Coast
- Red Flag Warnings – AK, OR & WA
- Elevated/Critical Fire Weather areas – OR & WA
- Space weather – no space weather storms were observed for the past 24 hours; none predicted for the next 24 hours

**FEMA Readiness:** Region X IMAT deployed to FEMA Area Office in Anchorage, AK

**Declaration Activity:**

- FMAG Approved for Card Street Fire for Kenai Borough, AK
- Amendment No. 3 for FEMA-4223-DR-Texas

# 2-Day Tropical Outlook – Atlantic



FEMA

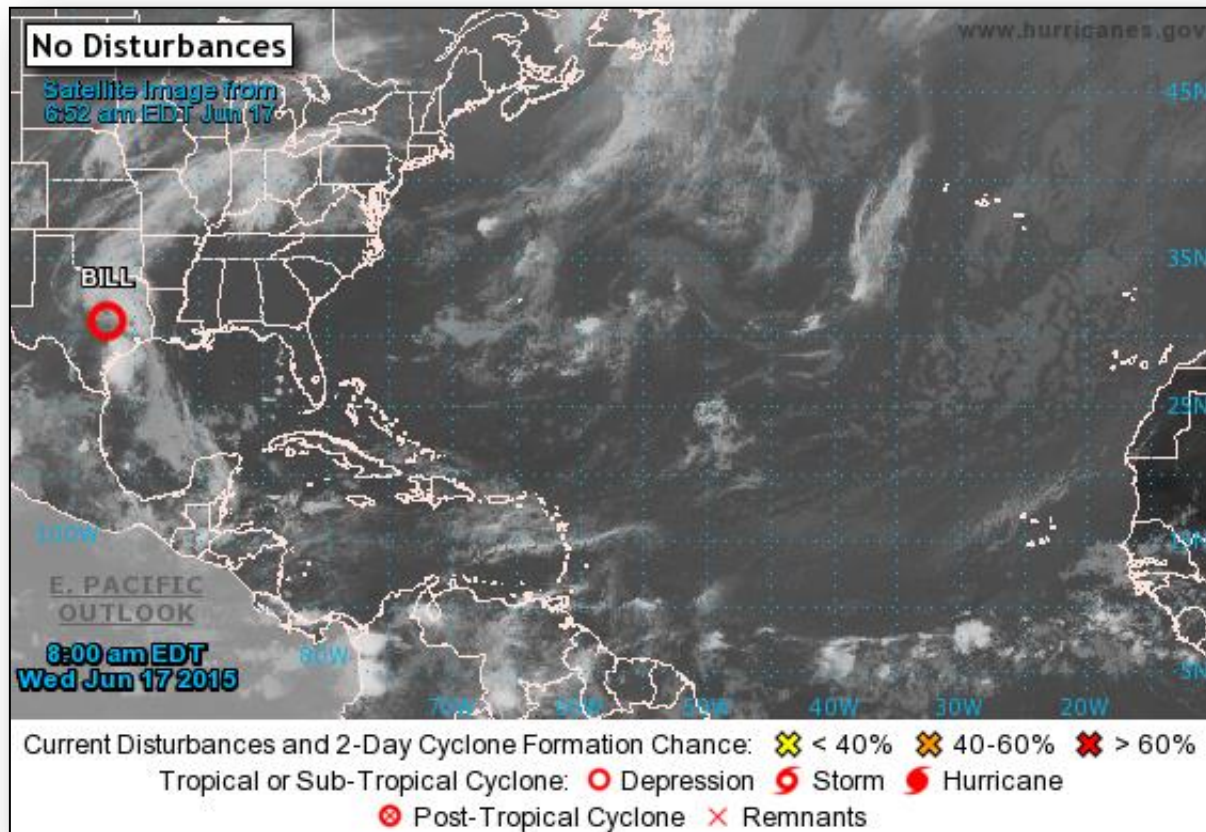

# Tropical Depression Bill

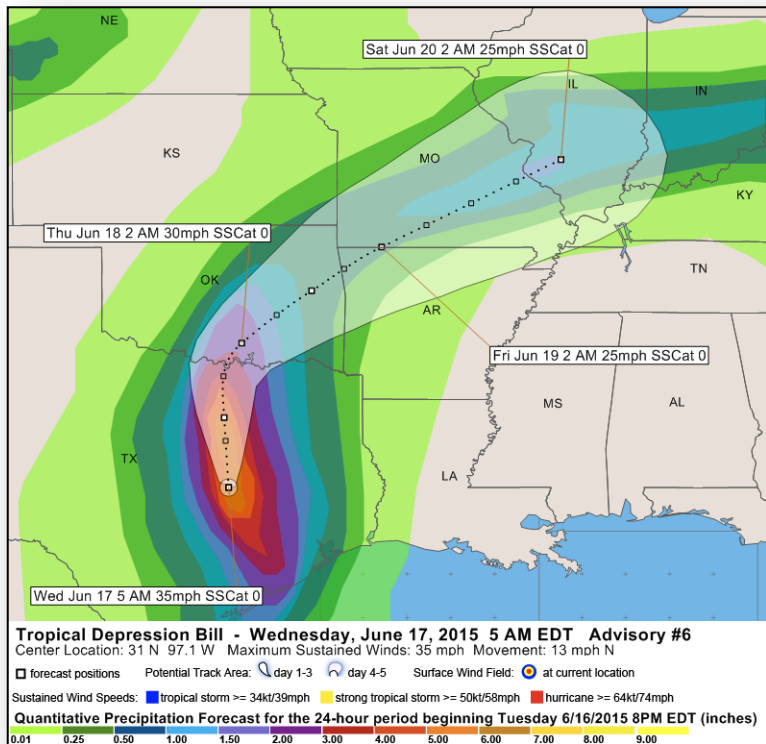

## **Tropical Depression Bill:** *(Advisory #6 as of 5:00 a.m. EDT)*

- Located 45 miles S of Waco, Texas
- Moving N at 13 mph
- Maximum sustained winds 35 mph
- Tropical Storm Warning discontinued
- Total rain accumulations: 4-8 inches over eastern TX, eastern OK, western AR, & southern MO; possible isolated maximum amounts of 12 inches in TX & OK
- May produce life-threatening flash floods

## **Impacts:**

- No fatalities, injuries, major power outages, or significant damages reported

## **State Response:**

- TX EOC is activated to Level II (Partially Activated); OK and LA are activated to Level III (Monitoring) – no unmet needs

## **Federal Response:**

- FEMA Region VI RWC is at Enhanced Watch with Hurricane Program Manager
- FEMA Region VI RRCC activated to Level III; no other RRCCs activated
- No requests for FEMA assistance

# 2-Day Tropical Outlook – Eastern Pacific



FEMA

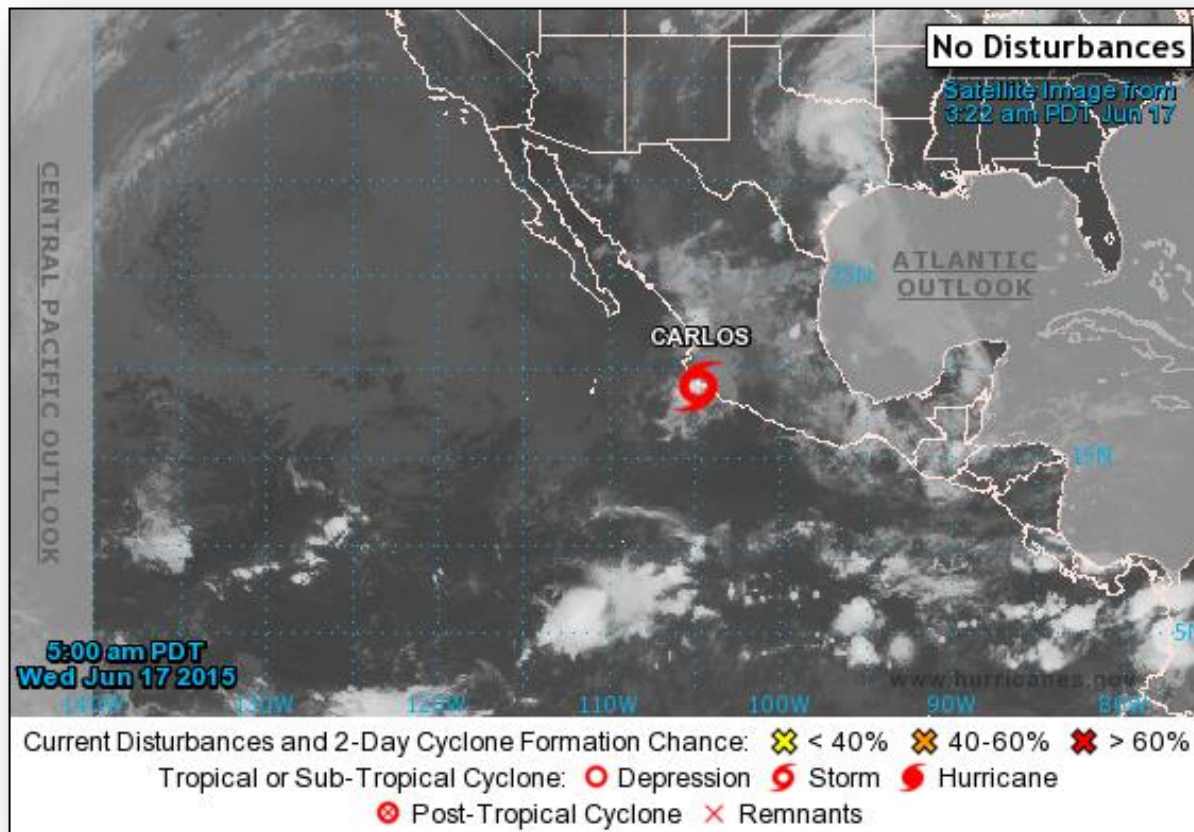

# Tropical Storm Carlos

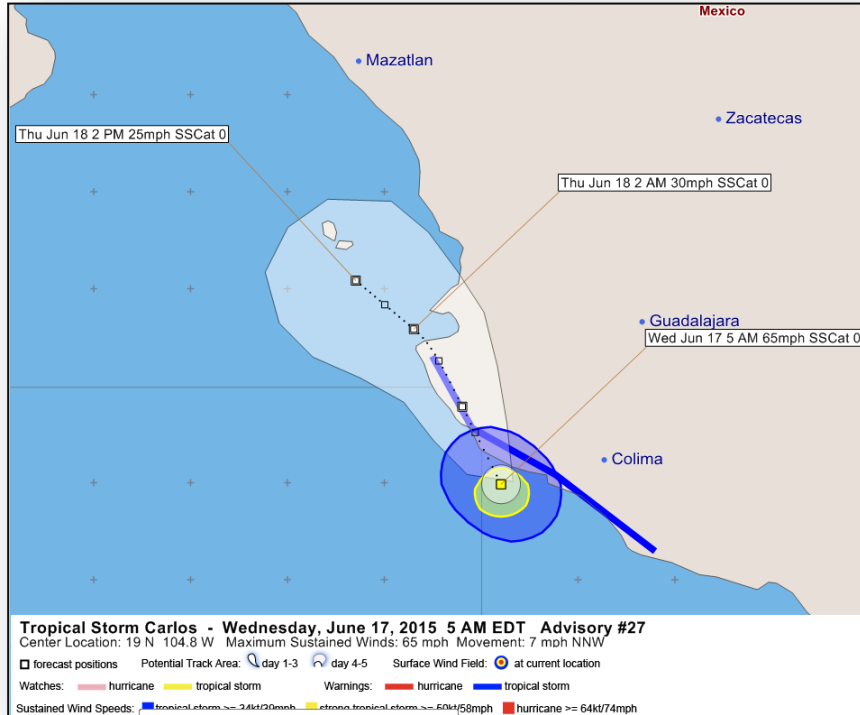

## **Tropical Storm Carlos:** (*Advisory #27A as of 8:00 a.m. EDT*)

- Located 10 miles SW of Playa Perula, Mexico
- Moving NNW at 9 mph
- Maximum sustained winds 45 mph
- Rapidly weakening
- Tropical storm force winds extend 35 miles
- Tropical Storm Warning in effect for areas of southwest coastal Mexico



# Tropical Outlook – Central Pacific



FEMA

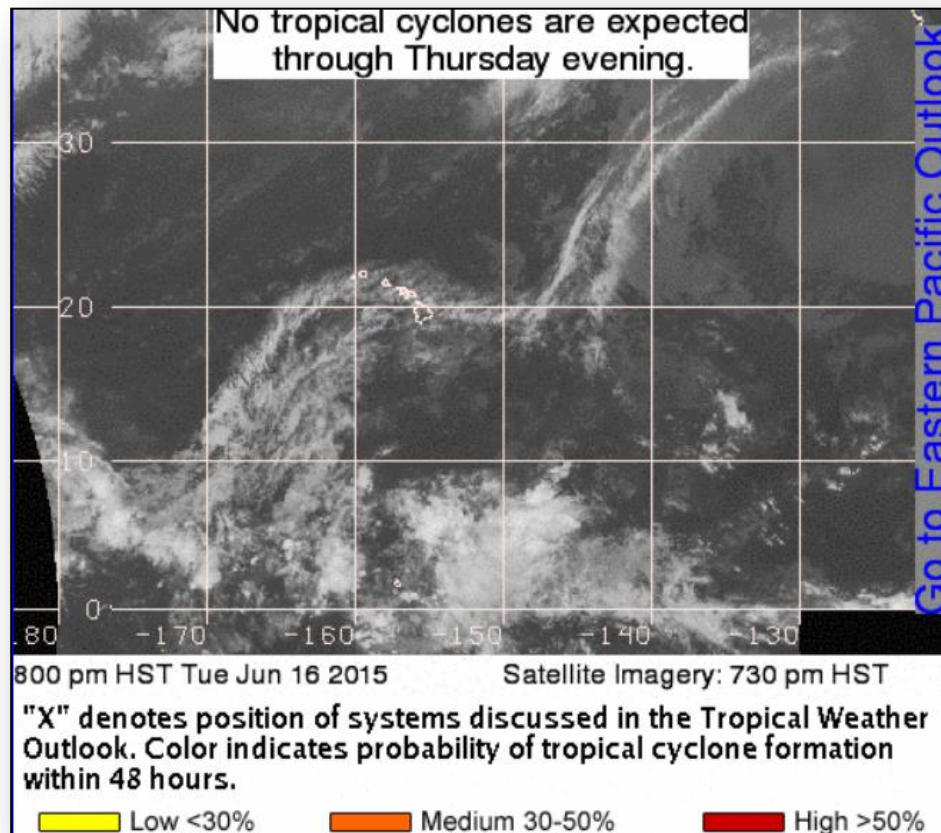



# Card Street Fire – Alaska



Fire Name	Location	Acres burned	% Contained	Est. Full Containment	FMAG	Structures Lost / Threatened	Fatalities / Injuries
Card Street Fire	Kenai Peninsula Borough	2,000	5%	Unknown	5085-FM-AK	10 / 300 homes	0 / 0

## Current Situation

- Fire began June 15, 2015, near Kenai Keys, approximately 54 miles southwest of Anchorage, AK
- Threatening Sterling Highway – only road connecting peninsula to Anchorage; Major utilities along highway; Pumping Station
- Mandatory evacuations in effect for 300 residents
- 2 shelters open with 97 occupants

## Response

- FMAG was approved on June 16, 2015
- AK SOC is at Level III
- Additional assets ordered from lower 48 states
- FEMA Region X at Watch/Steady State

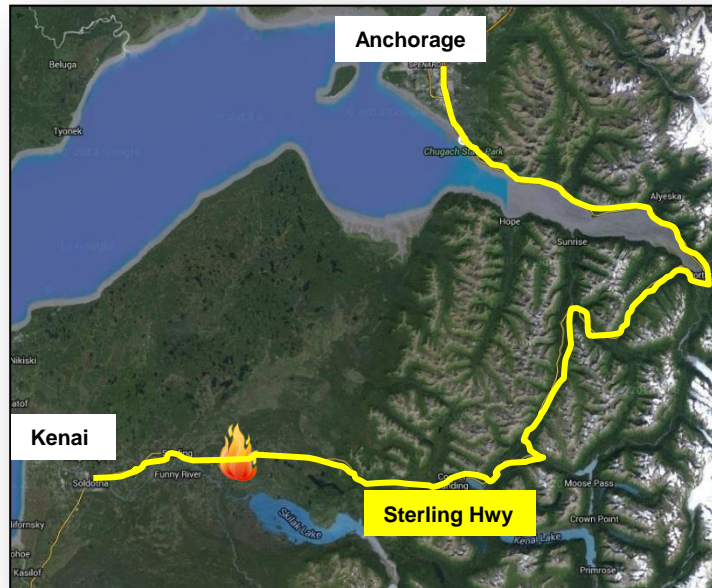
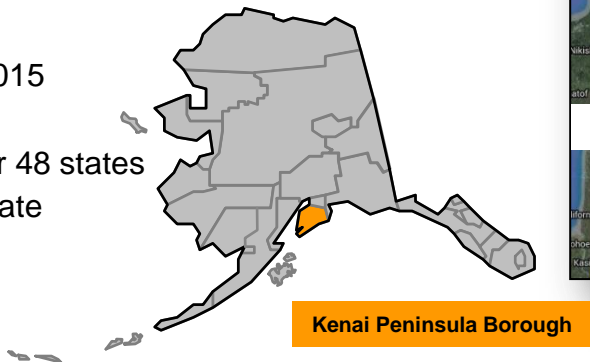

# Wildfire Summary



Fire Name (County)	FMAG #	Acres burned	% Contained Est. Containment date	Evacuations (Residents)	Structures Threatened /Homes	Structures Destroyed /Homes	Fatalities / Injuries
Alaska							
Sockeye Fire Matanuska-Susitna Borough	5084-FM-AK	7,555 (+43)	0%	Mandatory (800)	3,060 Structures 1,810-Homes	25 Homes	0/2
Card Street Fire Kenai Peninsula Borough	5085-FM-AK	2,000	5%	Mandatory (300)	300-Homes	10 Structures/ 3-Homes, 7-Other	0/0

# Disaster Requests & Declarations



Declaration Requests in Process		Requests APPROVED (since last report)	Requests DENIED (since last report)
1	Date Requested	0	0
NE – Severe Storms, Tornadoes, Straight-line Winds, and Flooding			

# Disaster Amendments



Amendment	Effective Date	Action
Amendment No.3 to FEMA-4223-DR-TX	June 16, 2015	Adds 7 counties for Individual Assistance (5 already designated for Public Assistance)

# Open Field Offices as of June 17



FEMA

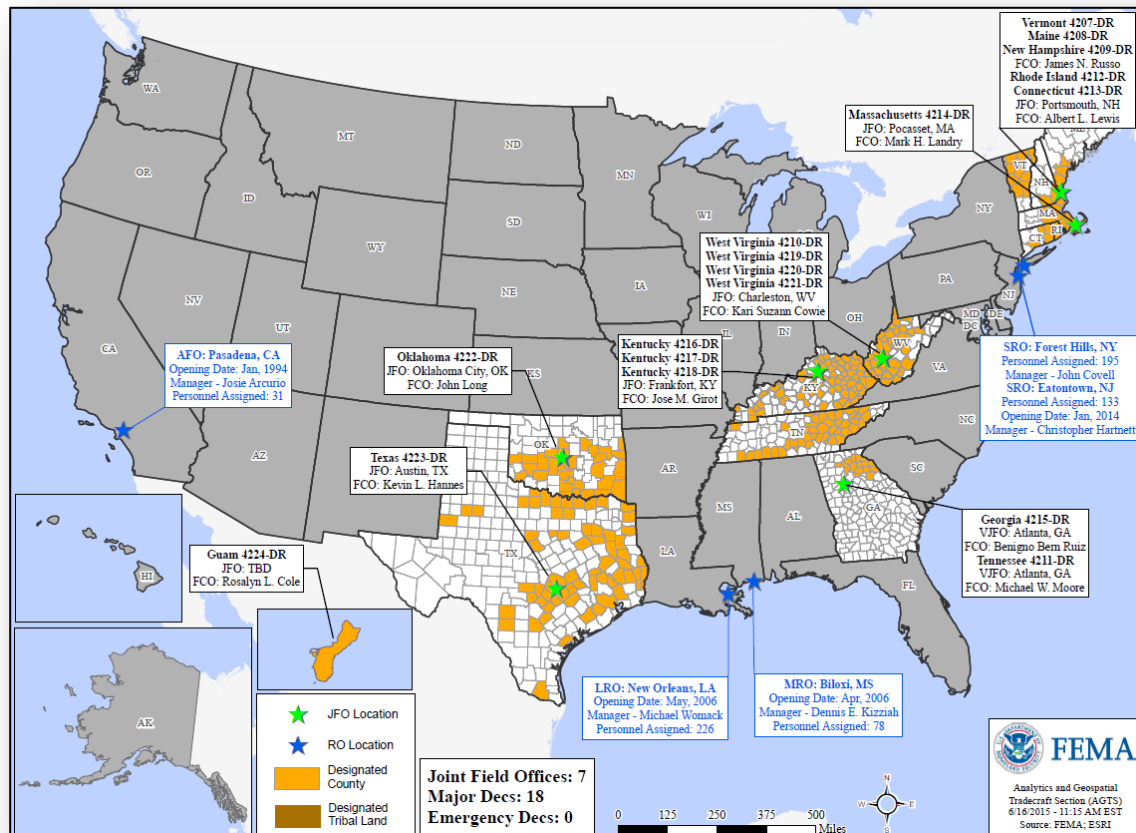

# Joint Preliminary Damage Assessments



Region	State / Location	Event	IA/PA	Number of Counties		Start – End
				Requested	Complete	
VI	AR	Severe Storms and Flooding	IA	13	13	6/4 – 6/13
			PA	32	30	5/28 – TBD
	LA	Severe Storms, Tornadoes, Straight-line winds & Flooding	IA	2	2	6/15 – 6/16
	OK	Severe Storms and Flooding May 5, 2015 and continuing	IA	35	35	5/29 – 6/13
			PA	61	61 (+5)	5/18 – 6/16
	TX	Severe Storms, Tornadoes and Flooding May 5, 2015 and continuing	IA	37	31 (+1)	5/22 – TBD
			PA	73	58	5/22 – TBD
VII	KS	Severe Weather, Flooding and High Winds May 4 and continuing	PA	47	0	6/15 – TBD



# National Weather Forecast

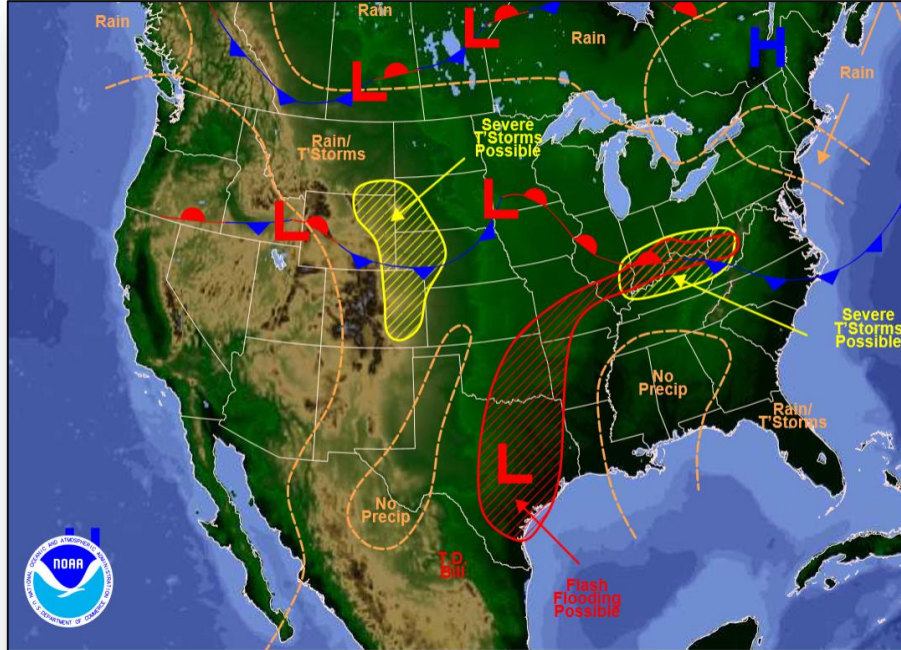

Weather Forecast for Wed, Jun 17, 2015, issued 4:23 AM EDT  
DOC/NOAA/NWS/NCEP/Weather Prediction Center  
Prepared by McCreynolds based on WPC, SPC and NHC forecasts

*Today*

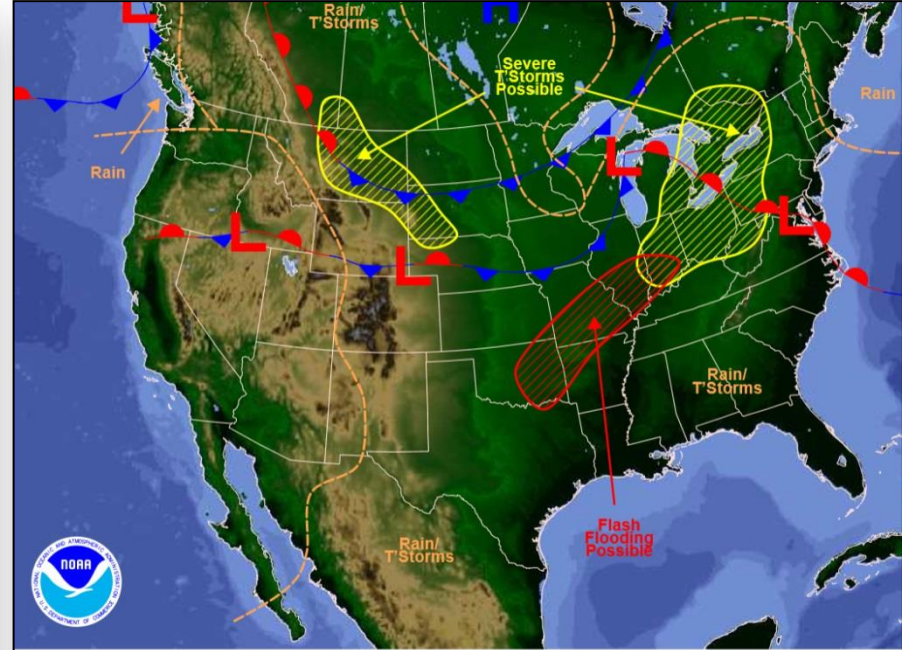

Weather Forecast for Thu, Jun 18, 2015, issued 4:28 AM EDT Wed, Jun 17, 2015  
DOC/NOAA/NWS/NCEP/Weather Prediction Center  
Prepared by McCreynolds based on WPC, SPC and NHC forecasts

*Tomorrow*

# Active Watches/Warnings



FEMA

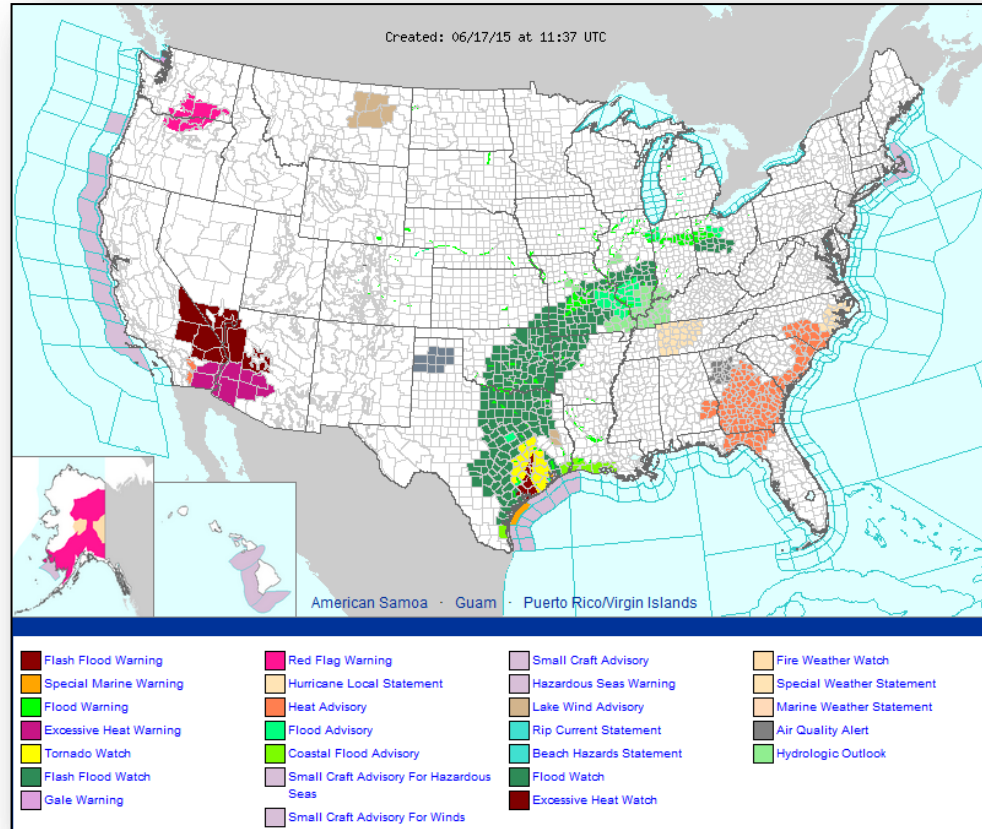

# Precipitation Forecast, 1-3 Day



FEMA

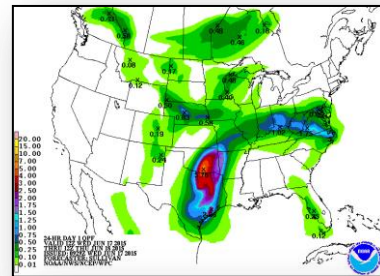
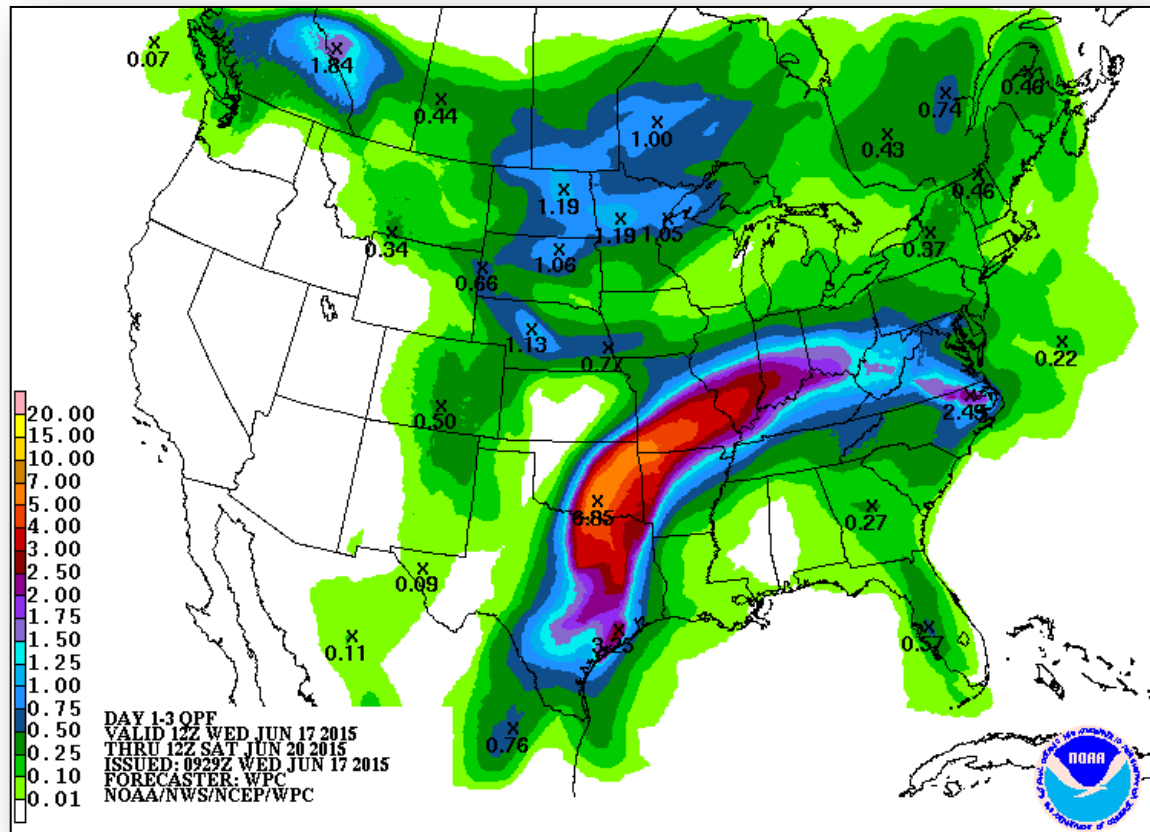

Day 1

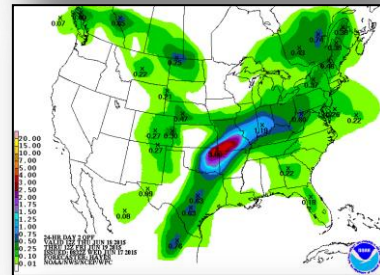

Day 2

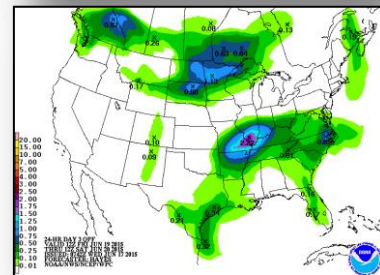

Day 3



# Excessive Rainfall Outlook



FEMA

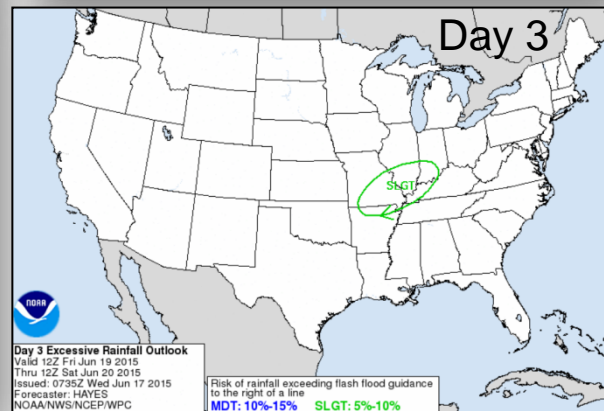
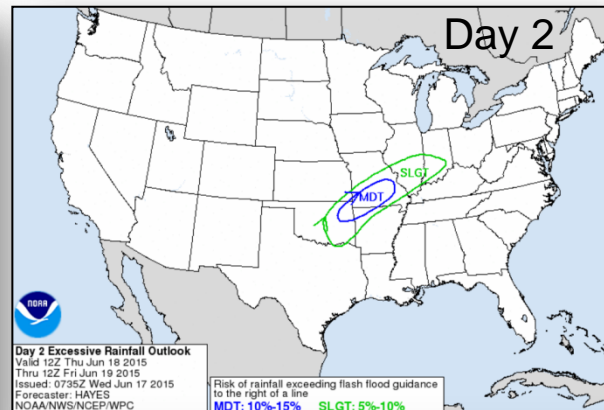
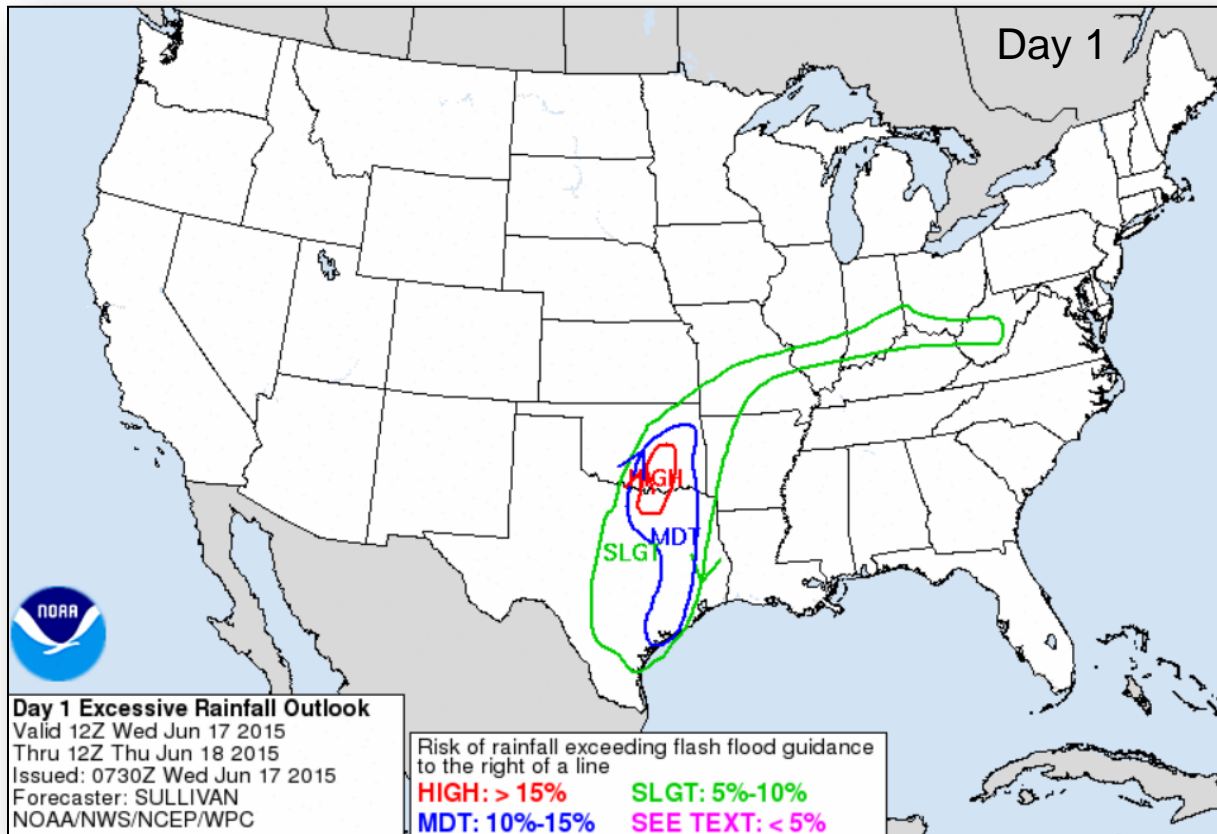

# River Forecast

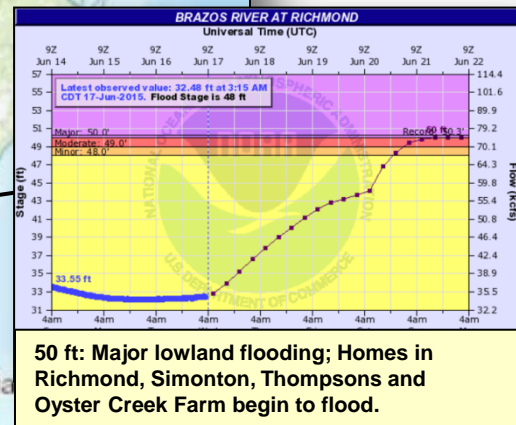
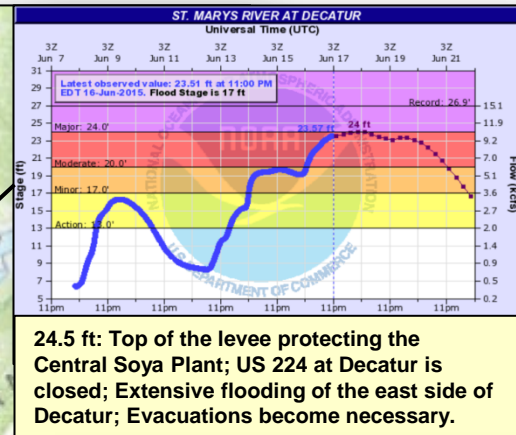
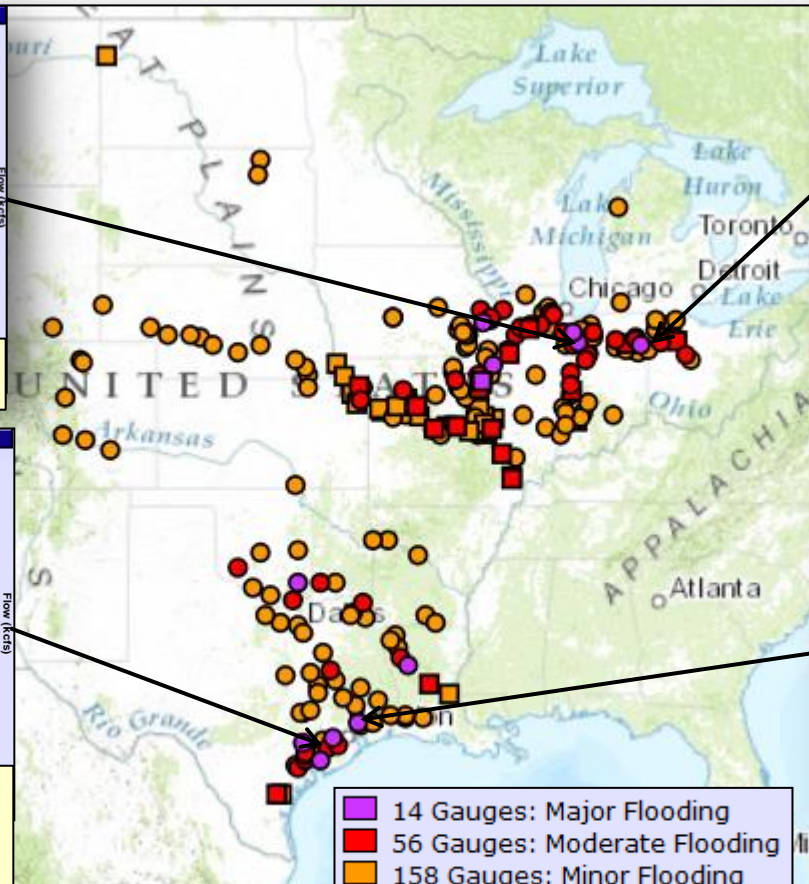
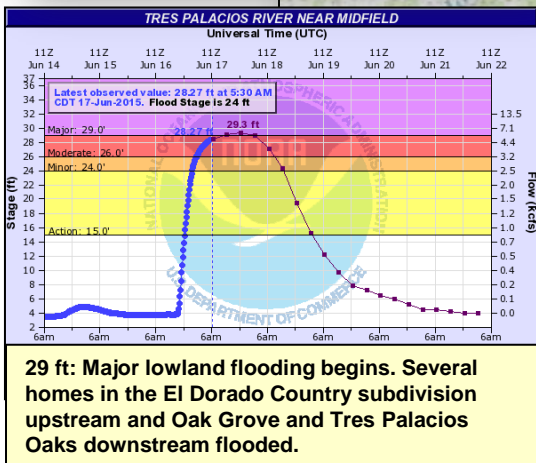
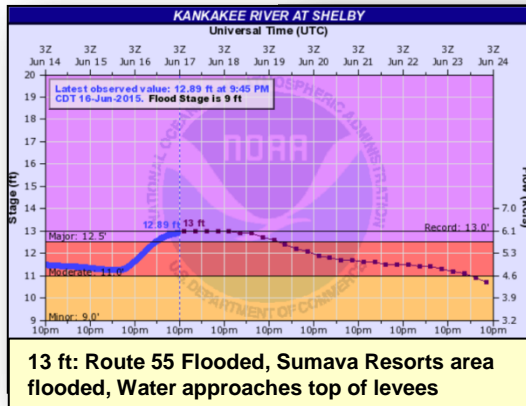

# Significant River Flood Outlook



FEMA

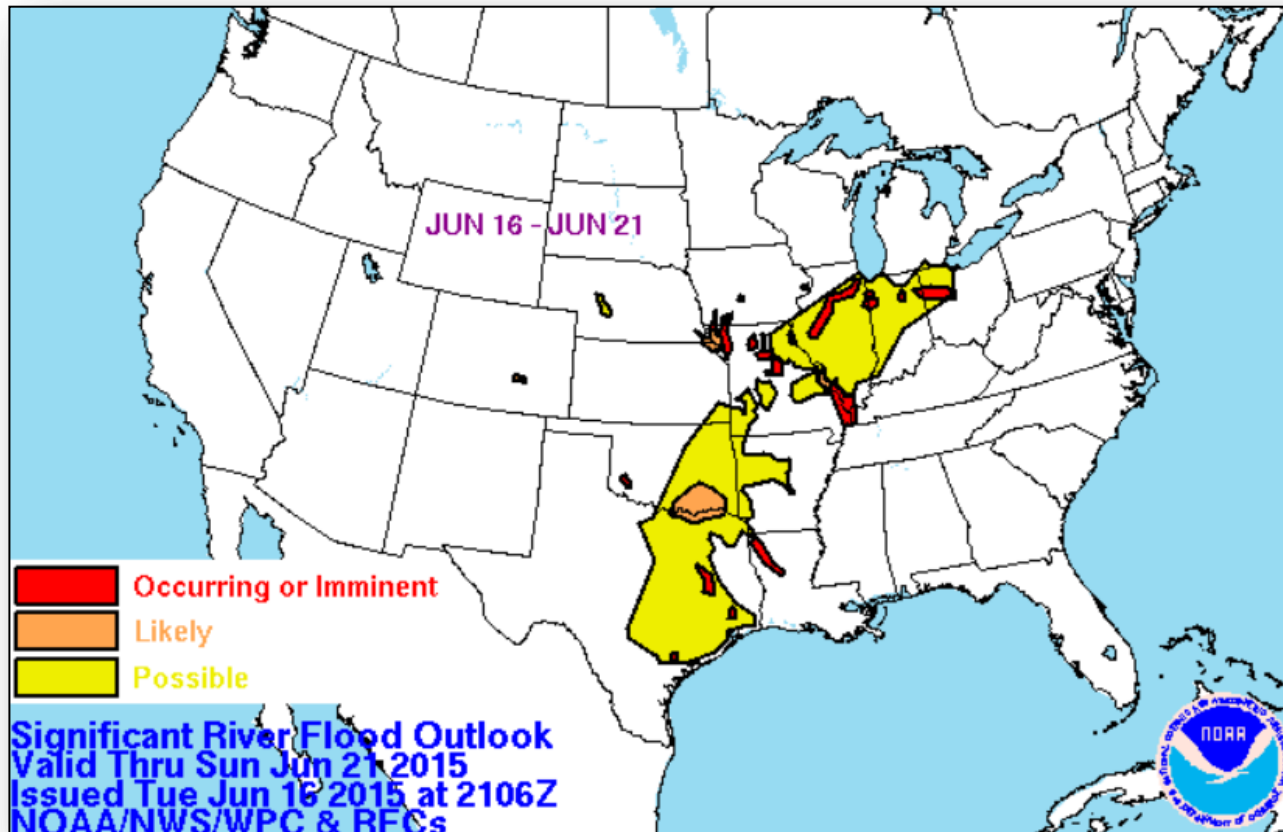



# Severe Weather Outlook, Days 1-3

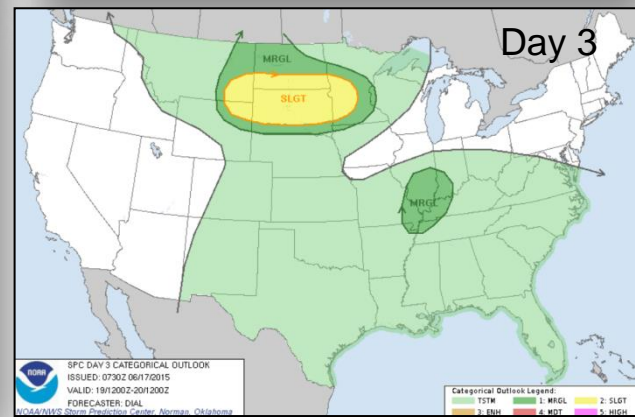
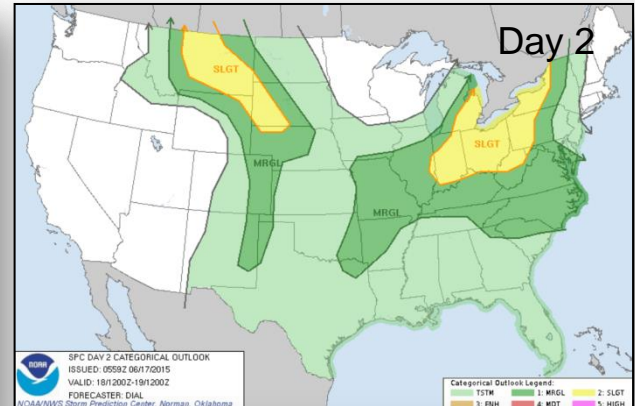
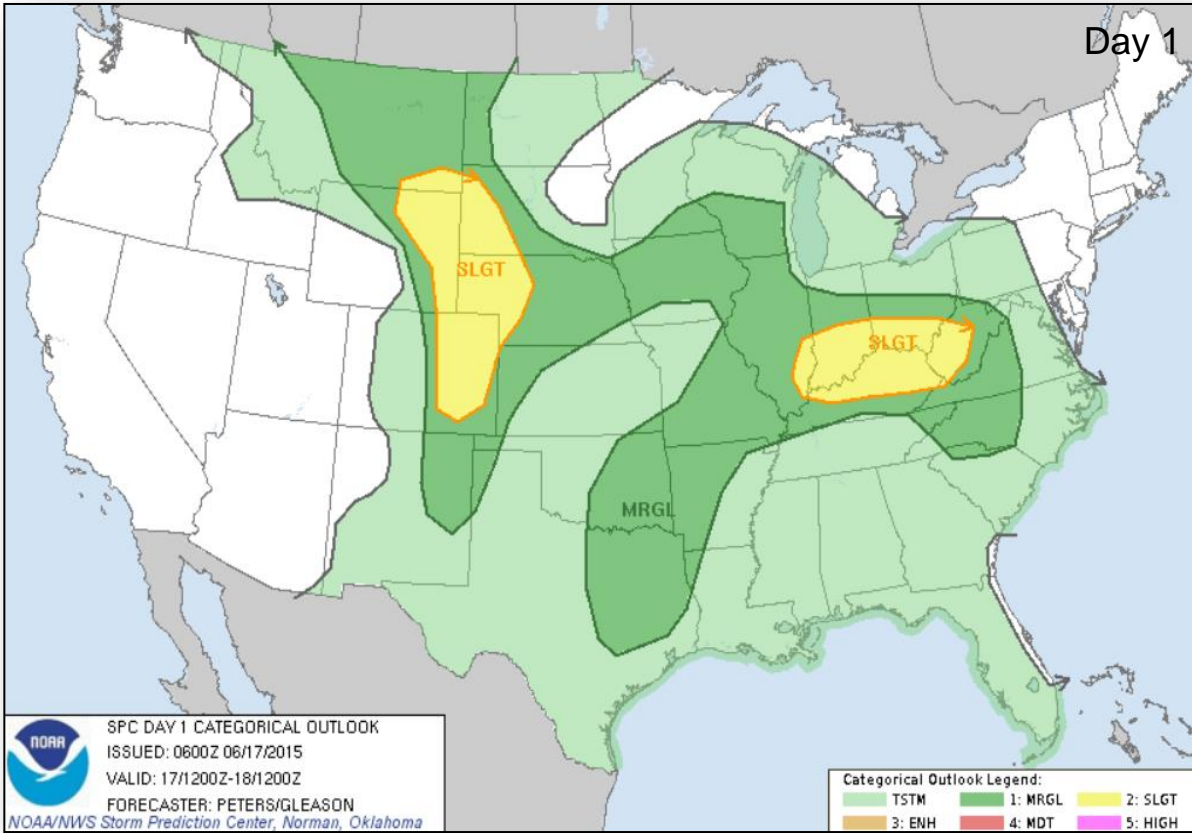

**Categories**

- Thunderstorms
- Marginal Risk
- Slight Risk
- Enhanced Risk
- Moderate Risk
- High Risk

# Hazard Outlook, June 19 – 23

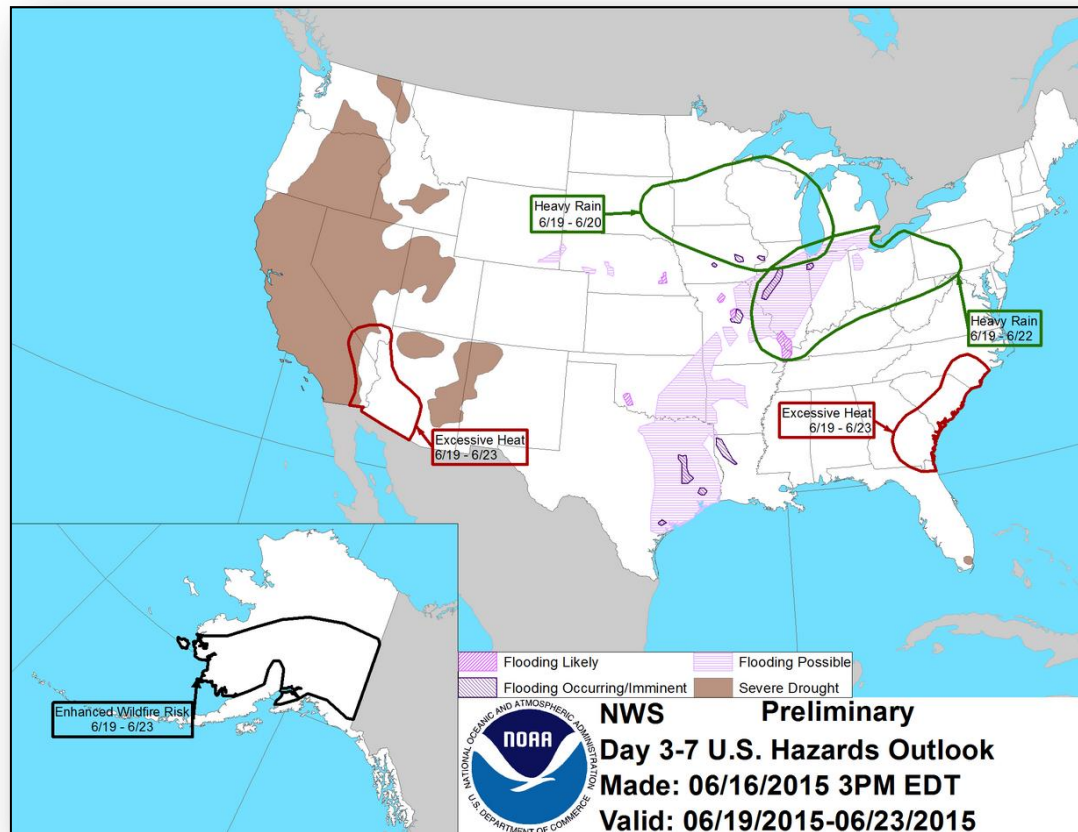

# Space Weather

None	Past 24 Hours	Current	Next 24 Hours
Space Weather Activity:	None	None	None
• Geomagnetic Storms	None	None	None
• Solar Radiation Storms	None	None	None
• Radio Blackouts	None	None	None

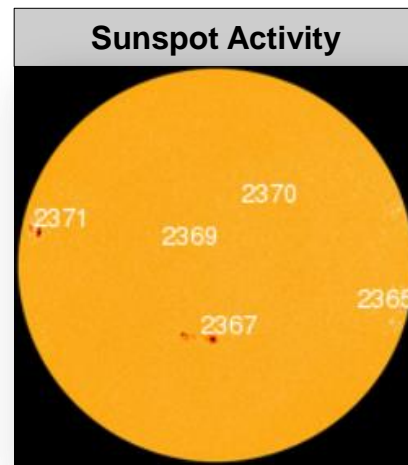
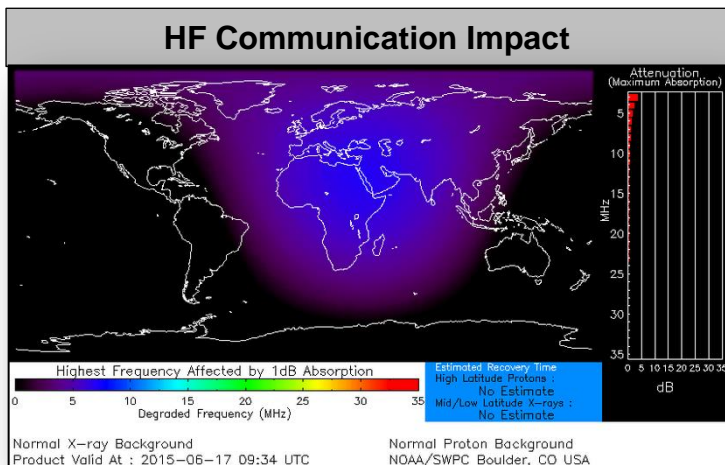

# FEMA Readiness – Deployable Teams /Assets



Deployable Teams/Assets									
Resource	Status	Total	FMC Available		Partially Available	Not Available	Detailed, Deployed, Activated	Comments	Rating Criterion
FCO		35	13	37%	0	1	21		OFDC Readiness: FCO    Green    Yellow    Red Type 1    3+            2            1 Type 2    4+            3            2 Type 3    4                3            2
FDRC		9	7	78%	0	0	2		FDRC    3                2            1
US&R		28	26	92%	0	1	1	NM-TF1 (Red) – Personnel shortages WA-TF1 (Yellow) – U.S. Open (June 1-30)	<ul style="list-style-type: none"><li>• Green = Available/FMC</li><li>• Yellow = Available/PMC</li><li>• Red    = Out-of-Service</li><li>• Blue    = Assigned/Deployed</li></ul>
National IMAT		3	2	67%	0	0	1	Elements of IMAT East-2 deployed to TX	<ul style="list-style-type: none"><li>• Green: 3 avail</li><li>• Yellow: 1-2 avail</li><li>• Red: 0 avail (<i>Individual N-IMAT red if 50% of Section Chiefs and/or Team Leader is unavailable for deployment.</i>)</li></ul>
Regional IMAT		13	7	54%	0	3	3	<b>Deployed (Blue):</b> RII (Team A) to TX supporting FEMA-4223-DR-TX RVI (Team 1) to TX <b>RX to FEMA Area Office in AK to support wildfires</b> <b>Available/ Partially Mission Capable (Yellow):</b> <b>Not Mission Capable (Red):</b> RIX (Team 1) – Personnel Shortages RIV (Team 3) RVI (Team 2)	<ul style="list-style-type: none"><li>• Green: 7 or more avail</li><li>• Yellow: 4 - 6 teams available</li><li>• Red: &gt; 8 teams deployed/unavailable</li></ul> <i>R-IMAT also red if TL Ops/Log Chief is unavailable &amp; has no qualified replacement</i>
MCOV		60	34	57%	0	5	21	17 units in TX 4 units in OK	<ul style="list-style-type: none"><li>• Green = 80 – 100% avail</li><li>• Yellow = 60 – 79% avail</li><li>• Red = 59% or below avail</li><li>• Readiness remains 95%</li></ul>

# FEMA Readiness – National/Regional Teams



National/Regional Teams									
Resource	Status	Total	FMC Available		Partially Available	Not Available	Status	Comments	Rating Criterion
NWC		5	5	100%	0	0	Not Activated		• Green = FMC • Yellow = PMC • Red = NMC
NRCC		2	344	89%	0	44	Not Activated		
HLT		1	N/A	N/A	0	0	Activated		
DEST							Not Activated		
RRCCs		10	10	100%	0	0	Activated	Region VI RRCC at Level III (Day shift)	
RWCs/MOCs		10	10	100%	0	0	Activated	RVI RWC at Enhanced Watch	



# FEMA

**FEMA's mission is to support our citizens and first responders to ensure that as a nation we work together to build, sustain, and improve our capability to prepare for, protect against, respond to, recover from, and mitigate all hazards.**