

The Disaster Center is dedicated to the idea that disaster mitigation is cost effective and individuals pursuing their own interest are the greatest potential force for disaster reduction.

Please consider making a small donation to the Disaster Center



When disaster mitigation is cost effective, we are on the road to bringing disasters to an end.



FEMA

Daily Operations Briefing

Monday, June 22, 2015

8:30 a.m. EDT

Significant Activity: June 19-22



Significant Events: Flooding – Southern Plains to Ohio Valley (Final)

Tropical Activity:

- Atlantic: Tropical cyclone activity is not expected for the next 48 hours
- Eastern Pacific: Tropical cyclone activity is not expected for the next 48 hours
- Central Pacific: No tropical cyclones are expected through Tuesday evening
- Western Pacific: No activity affecting U.S. territories

Significant Weather:

- Severe thunderstorms – Middle/Upper Mississippi & Ohio Valleys to Great Lakes
- Flash flooding – Middle/Upper Mississippi & Ohio Valleys to Great Lakes
- Red Flag Warnings – Colorado
- Elevated/Critical Fire Weather areas – None
- Space weather – past 24 hours: Moderate, S2 solar radiation storms, R1 radio blackouts occurred; next 24 hours: Strong, G2 Solar Radiation Storms, G3 Geomagnetic storms and R1 radio blackouts likely

FEMA Readiness: No significant activity

Declaration Activity: Major Disaster Declaration Request – Wyoming, Amendment No. 4 to FEMA-4223-DR-TX

Flooding – Southern Plains to Ohio Valley (Final)



Post-Tropical Cyclone Bill:

- Bill has dissipated

Impacts:

- No significant or widespread impacts
- Flooding along rivers, low-lying agricultural areas & local road closures continue
- Localized evacuations remain in place in several low-lying residential areas

State Response:

- OH EOC is Partially Activated; no unmet needs
- MO EOC at Level III, Monitoring
- TX: 5 shelters open with 113 occupants (NSS; 4:30 am EDT, Jun 22, 2015)

FEMA Response:

- FEMA Region V RRCC at Enhanced Reporting; RRCC & IMAT on alert
- No requests for FEMA assistance

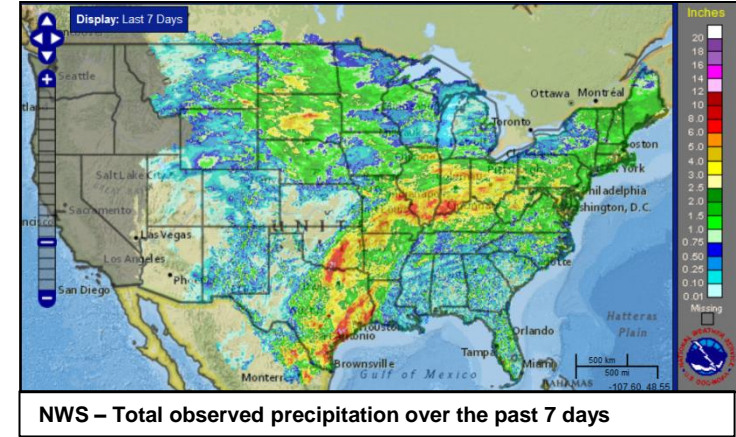

2-Day Tropical Outlook – Atlantic



FEMA

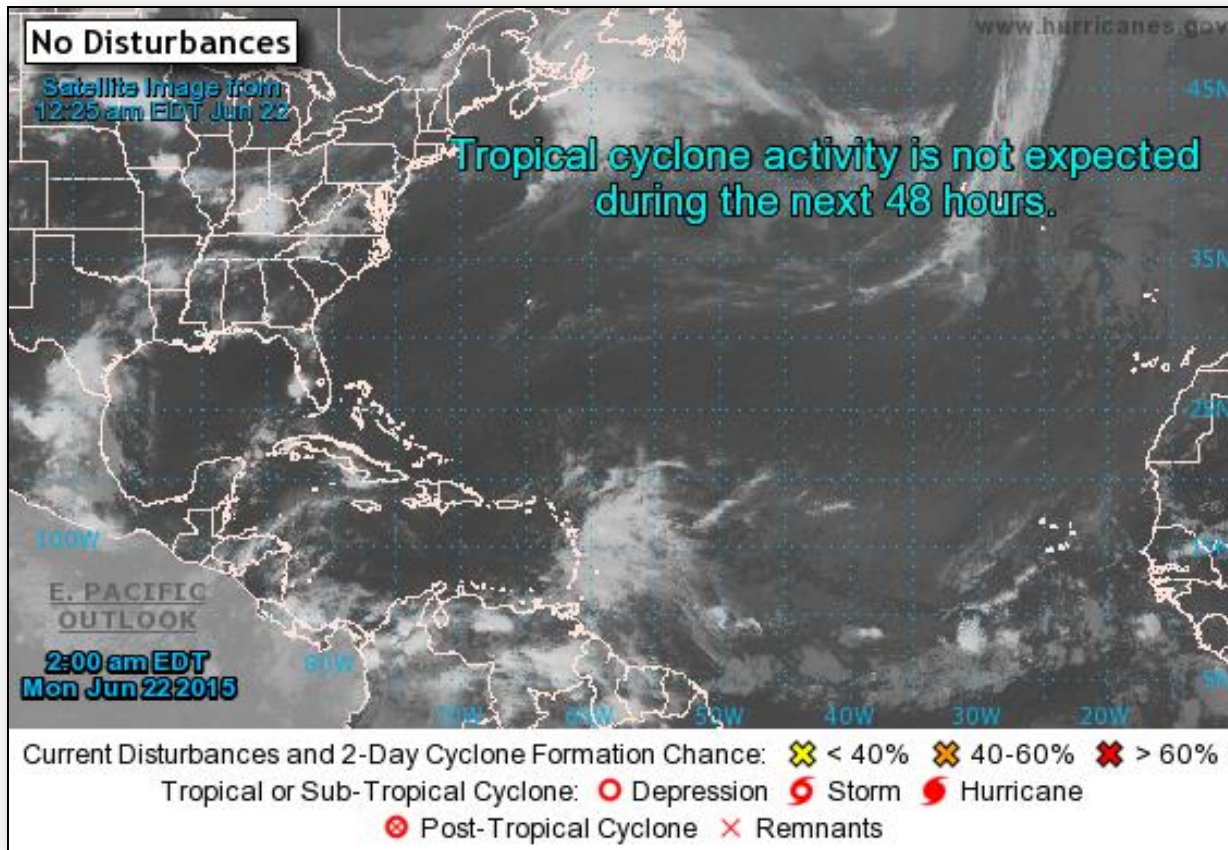

2-Day Tropical Outlook – Eastern Pacific



FEMA

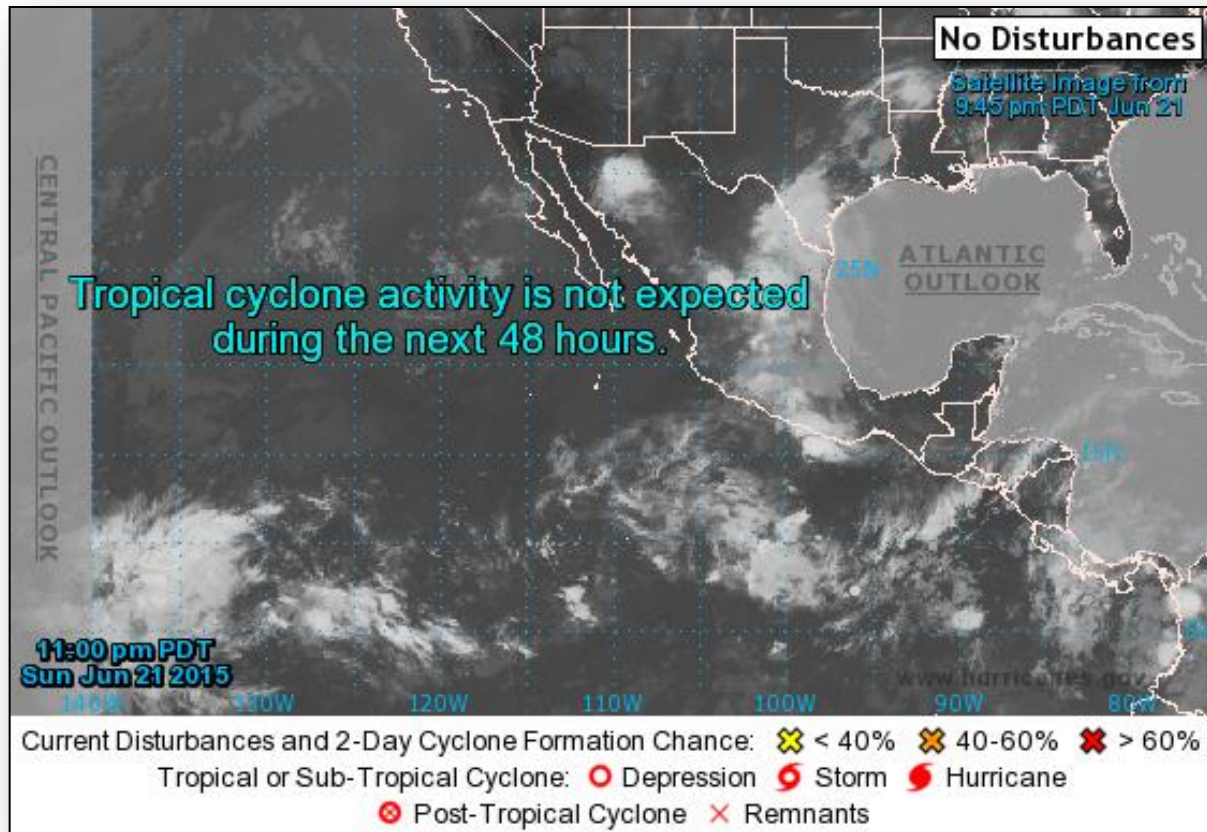

Tropical Outlook – Central Pacific



FEMA

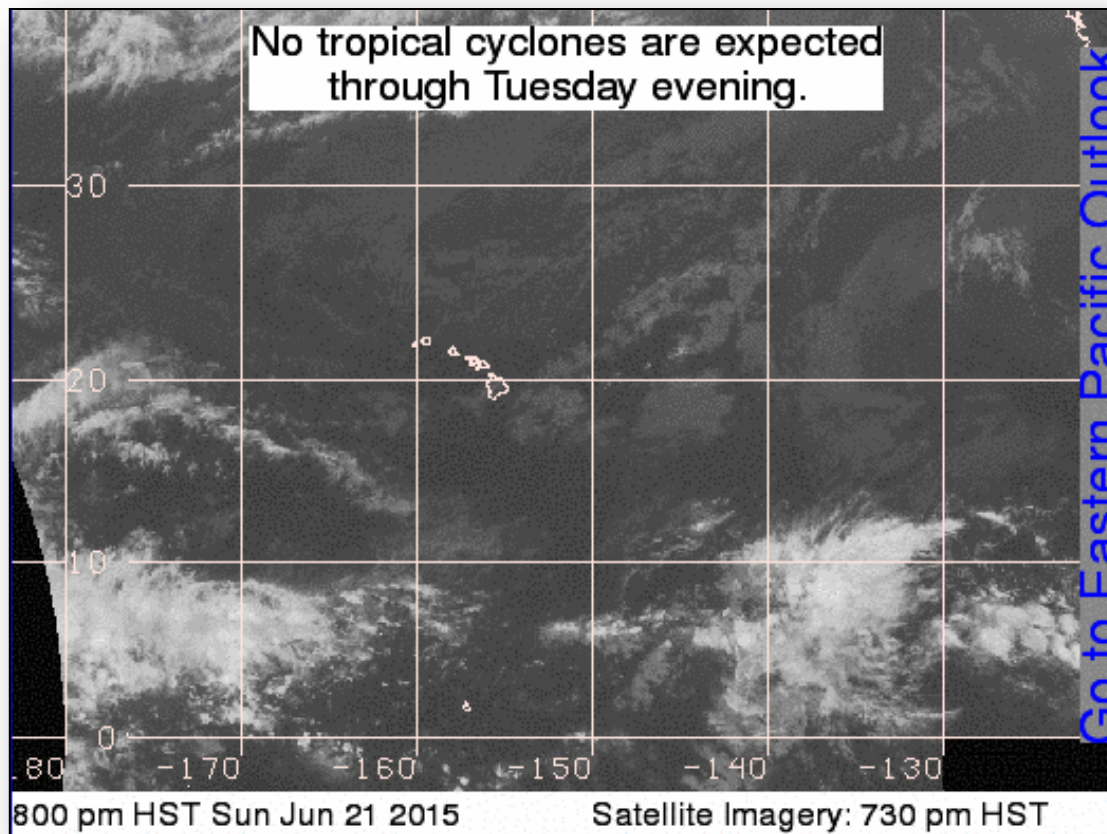

Wildfire Summary



Fire Name (County)	FMAG #	Acres burned	% Contained Est. Containment date	Evacuations (Residents)	Structures Threatened	Structures Destroyed	Fatalities / Injuries
Alaska (2)							
Sockeye Fire - FINAL Matanuska-Susitna Borough	5084-FM-AK	7,264	79% (+26)	Lifted	None	28 Homes	0/3
Card Street Fire - FINAL Kenai Peninsula Borough	5085-FM-AK	7,352 (-305)	25% (+5)	Lifted	None	3 homes/8 minor structures	0/0
Arizona (1)							
Kearny River Fire - FINAL Pinal County	5086-FM-AZ	1,428	75% (+15)	Lifted	50 homes	3 homes/ 2 minor structures	0/0

Disaster Requests & Declarations



Declaration Requests in Process		Requests APPROVED (since last report)	Requests DENIED (since last report)
3	Date Requested	0	0
NE – DR Severe Storms, Tornadoes, Straight-line Winds, and Flooding	June 12, 2015		
IA – DR Avian Influenza Outbreak	June 18, 2015		
WY – DR Severe Storms & Flooding	June 19, 2015		

Major Disaster Declaration Request – WY



June 19, 2015

- Governor of Wyoming requested a Major Disaster Declaration, due to severe storms and flooding on May 24 – June 6, 2015
- Requesting:
 - Individual Assistance for 2 counties
 - Hazard Mitigation statewide

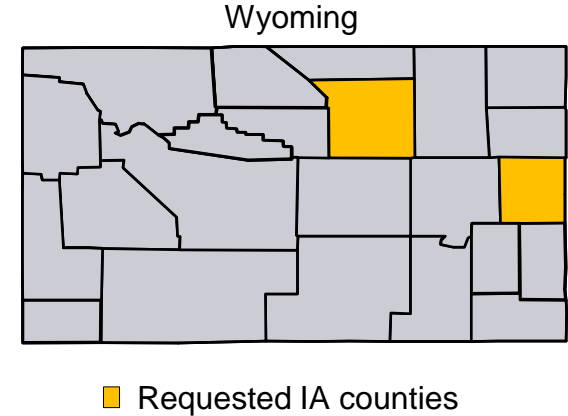

Disaster Amendments



Amendment	Effective Date	Action
Amendment No. 4 to FEMA-4223-DR-TX	June 19, 2015	Closes the incident period effective June 19, 2015

Open Field Offices as of June 22

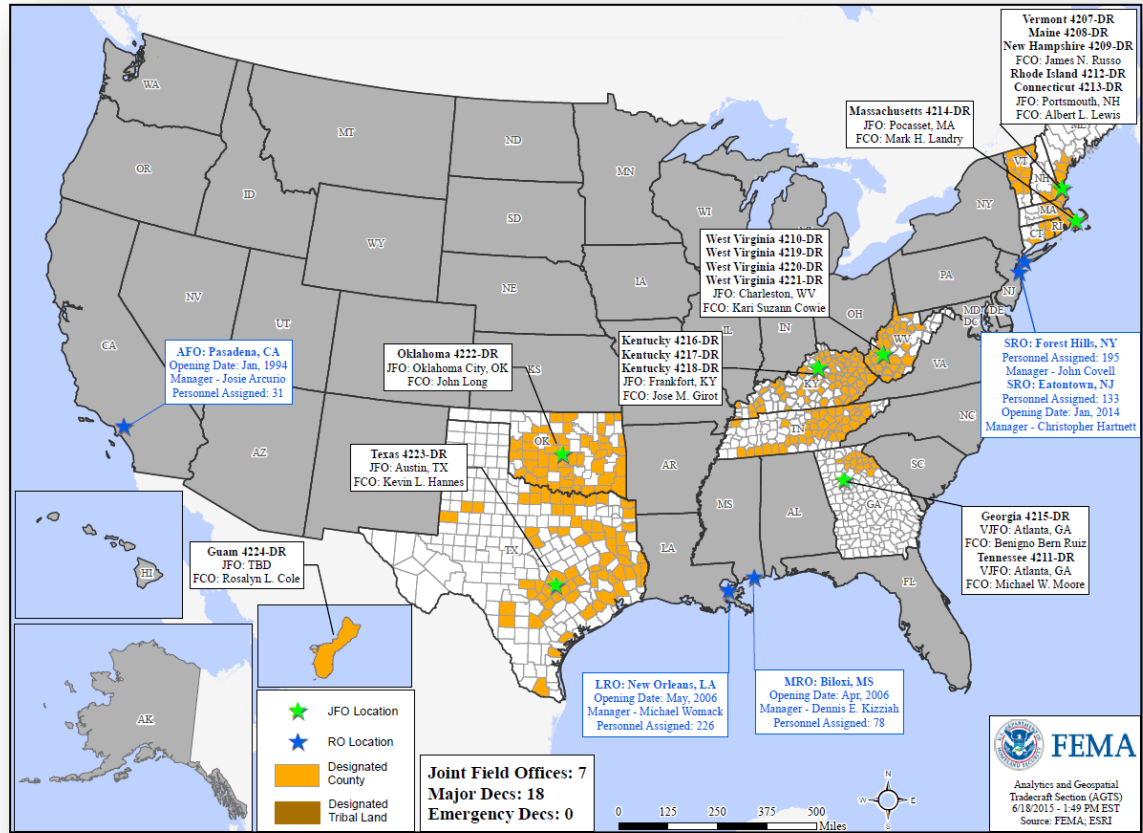

Joint Preliminary Damage Assessments



Region	State / Location	Event	IA/PA	Number of Counties		Start – End
				Requested	Complete	
III	WV	FEMA-4219-DR-WV (Appeal requested for IA)	IA	4	0	6/22-TBD
VI	TX	Severe Storms, Tornadoes & Flooding May 5, 2015 and continuing	IA	40 (+3)	31	5/22-TBD
			PA	73	61 (+3)	5/22-TBD
VII	KS	Severe Weather, Flooding & High Winds May 4 and continuing	PA	47	20 (+11)	6/15-6/26
VIII	WY	Flooding June 4, 2015	PA	4	0	6/23-TBD
	CO	Flooding May 5-29, 2015	PA	6	0	TBD-TBD

National Weather Forecast

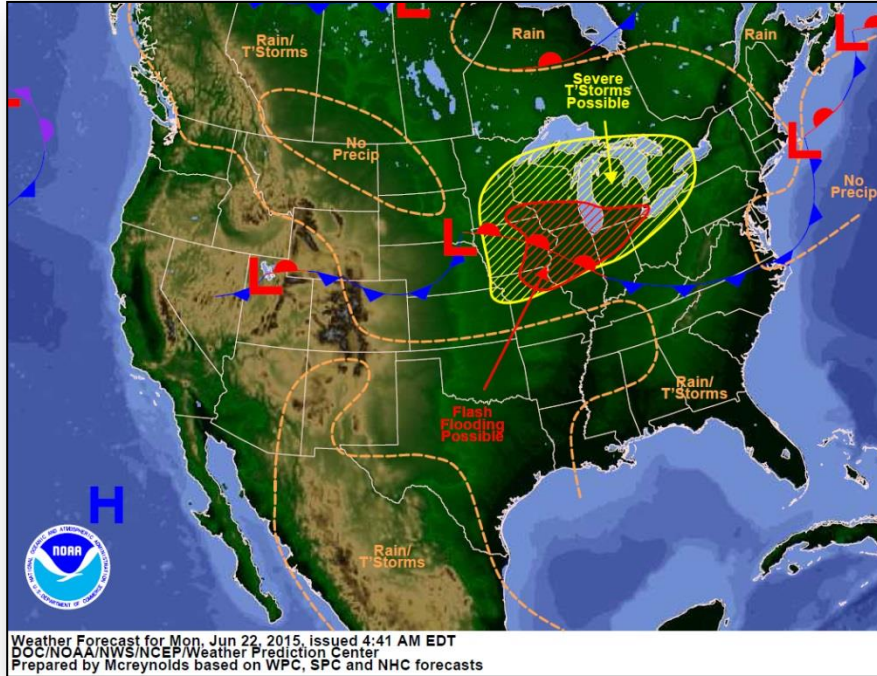

Today

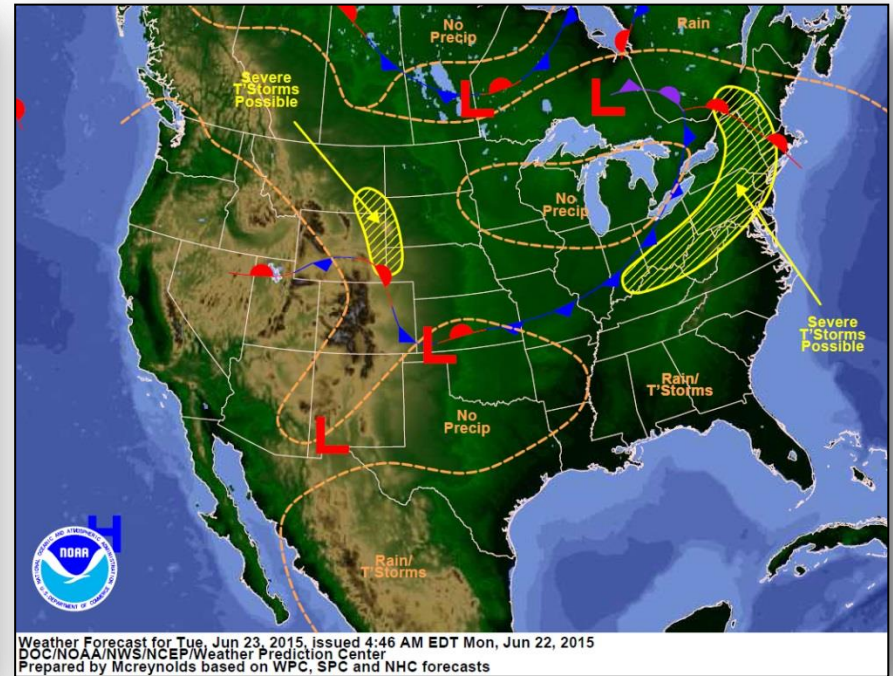

Tomorrow

Active Watches/Warnings

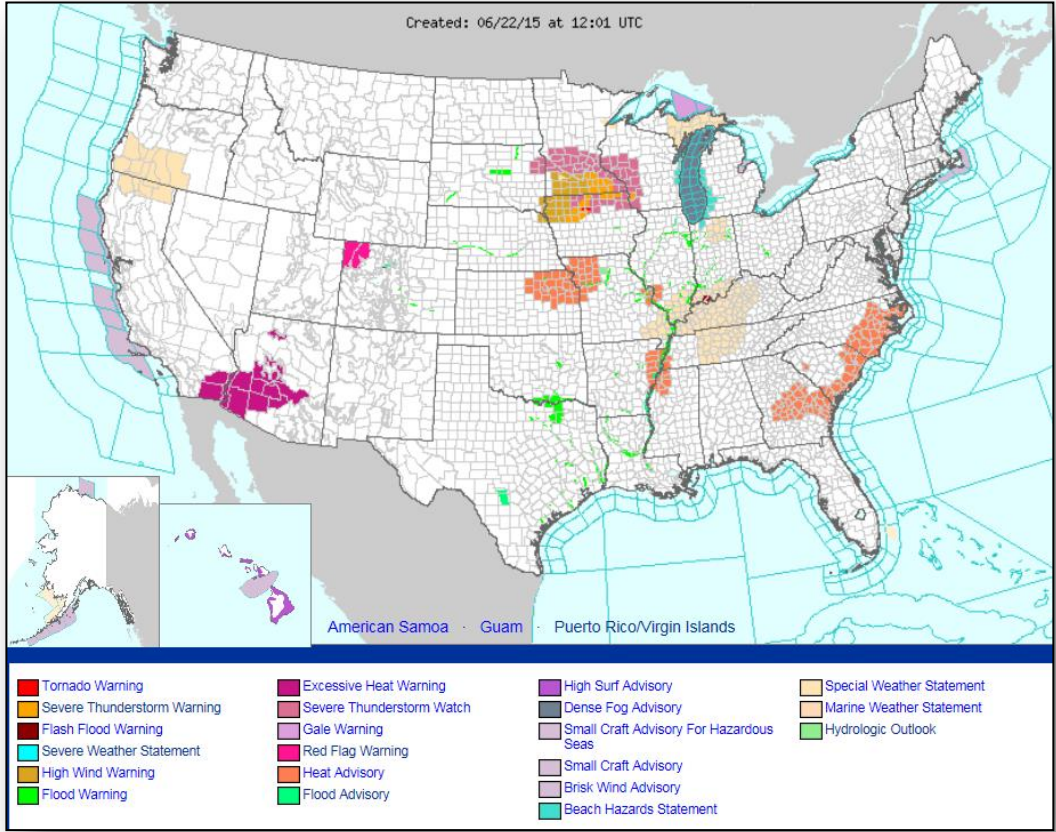

Precipitation Forecast, 1-3 Day



FEMA

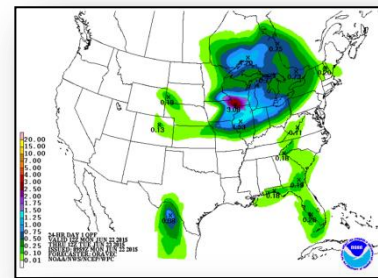
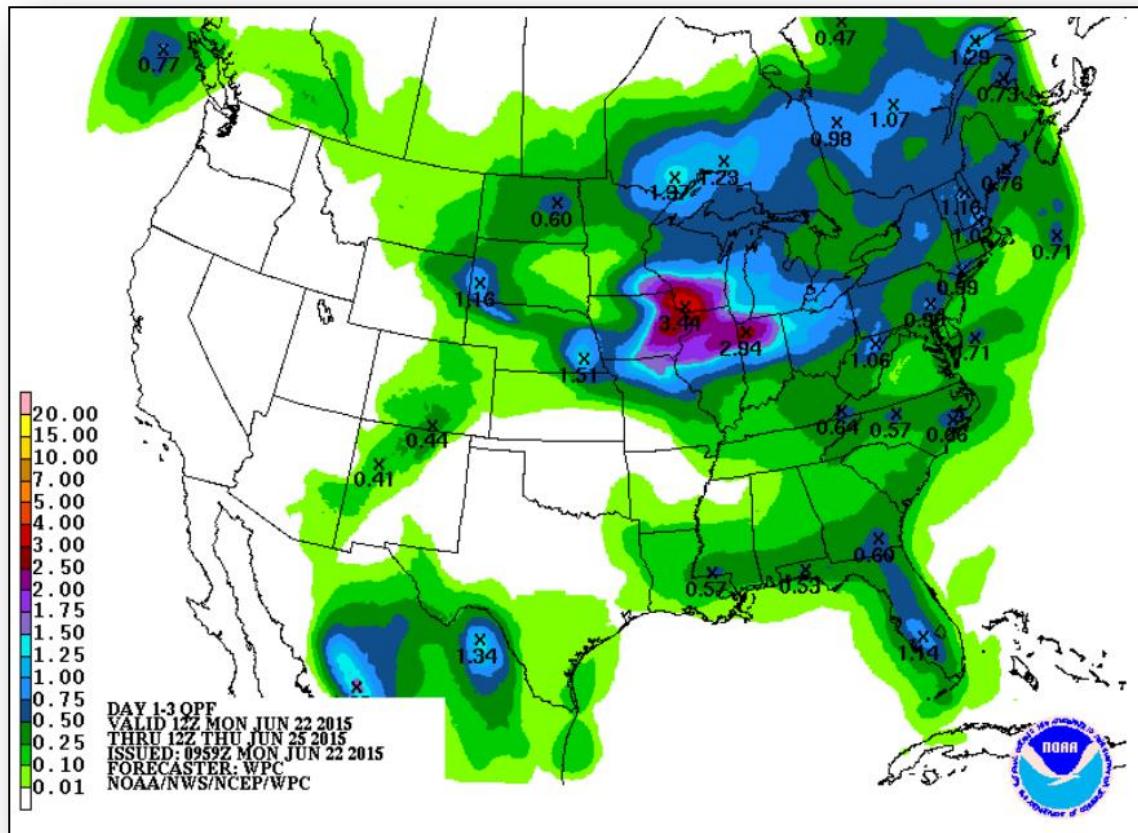

Day 1

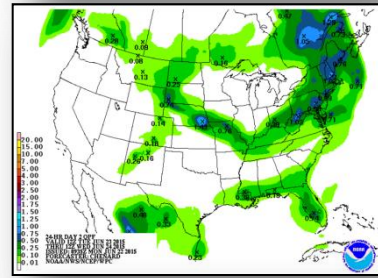

Day 2

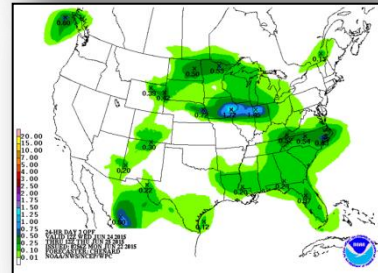

Day 3

River Forecast

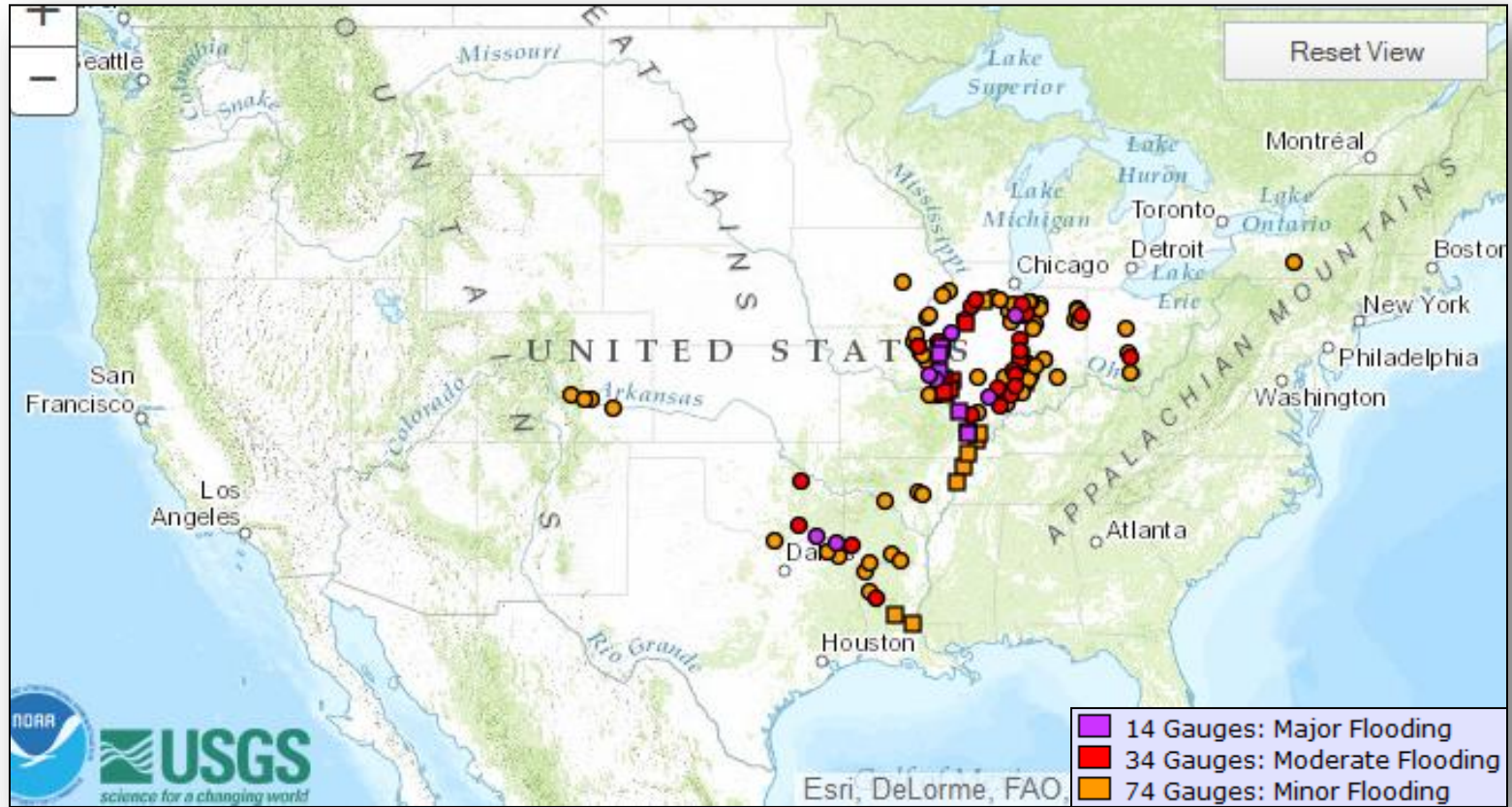

Mississippi River at Thebes IL, & Cape Girardeau, MO

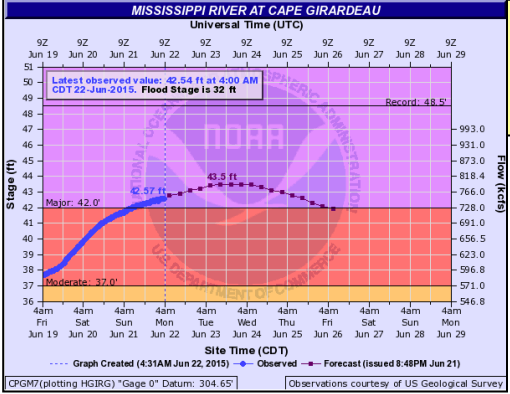

Flood Impacts:
43.5 ft
 The flood gate on North Main Street closes

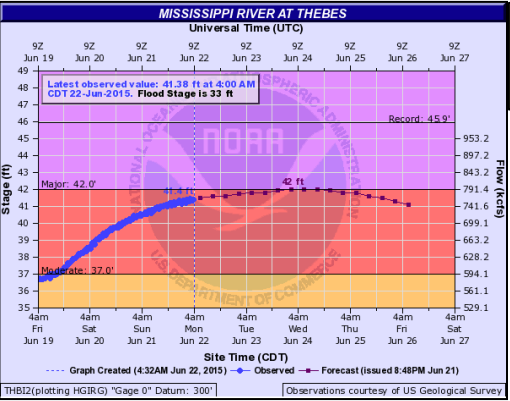

Flood Impacts:
42 ft
 No data given



100 Year Flood Plain (33 Square Miles)
 Generally correlates to Major Flood Stage
Data Extracted from Flood Plain Only

127 Miles South of St. Louis
Population: 1,582
Housing Units: 421

Historic Crests at Cape Girardeau
 45.9 ft (1995), 45.52 ft (2011), 45.51 ft (1993)
Historic Crests at Thebes, IL

48.49 ft (1993); 47.00 ft (1995); 46.90 ft (1930) 4 ft shy of record

Severe Weather Outlook, Days 1-3

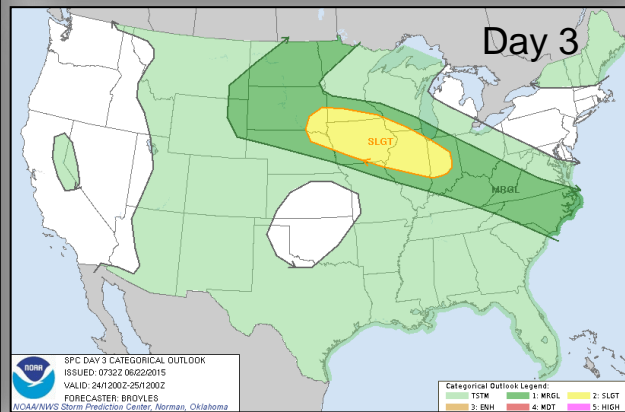
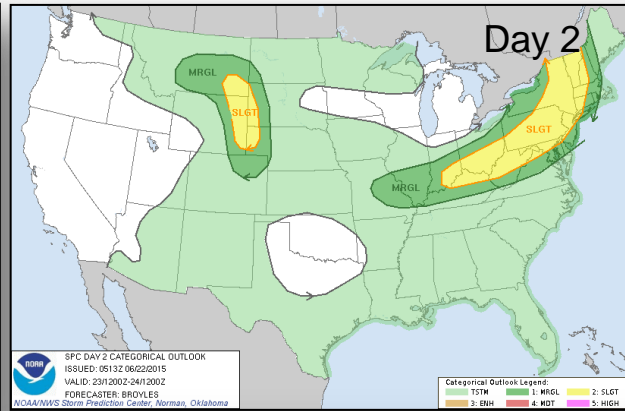
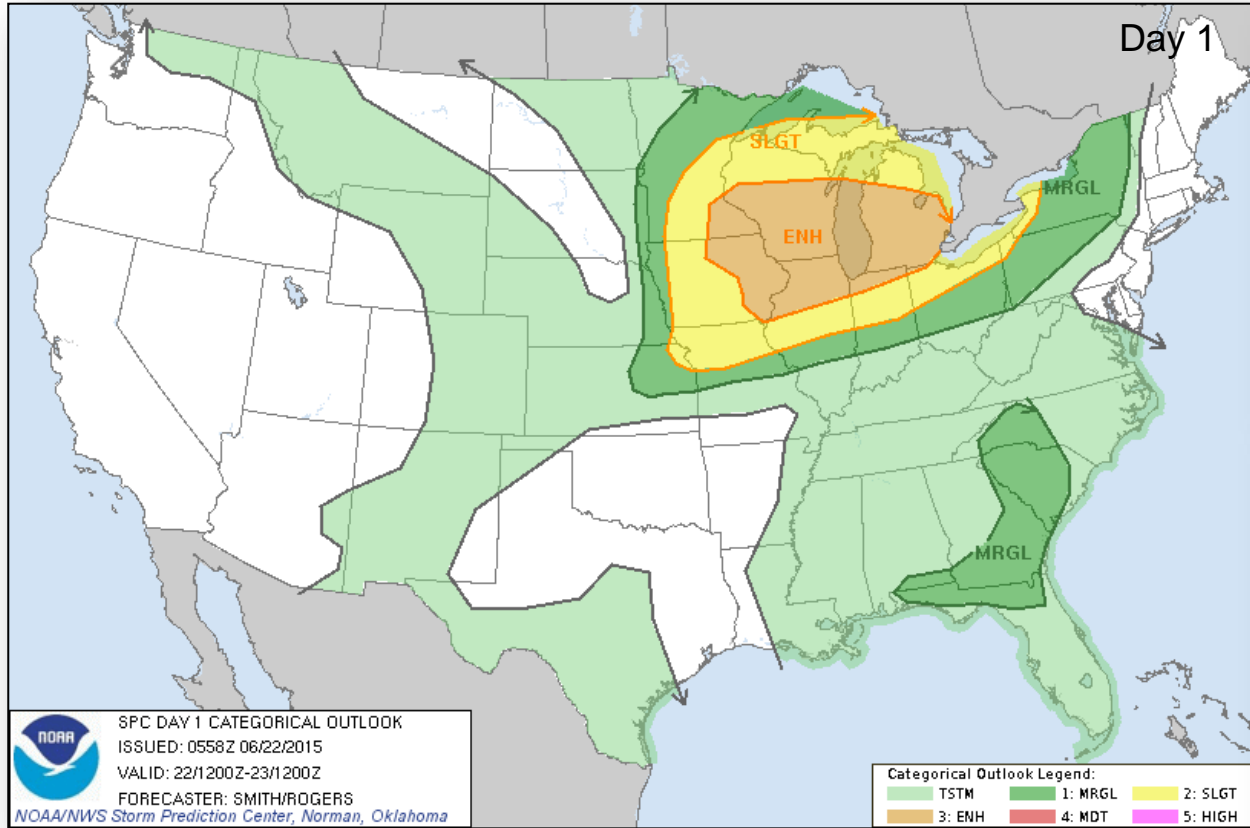

Categories Thunderstorms Marginal Risk Slight Risk Enhanced Risk Moderate Risk High Risk

6-10 Day Outlooks

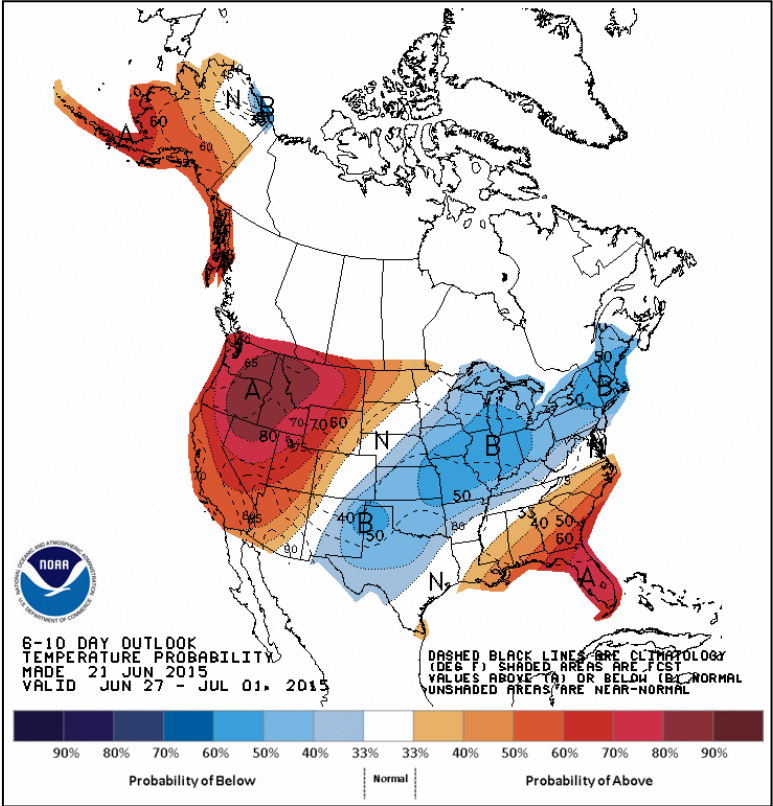

Temperature Probability

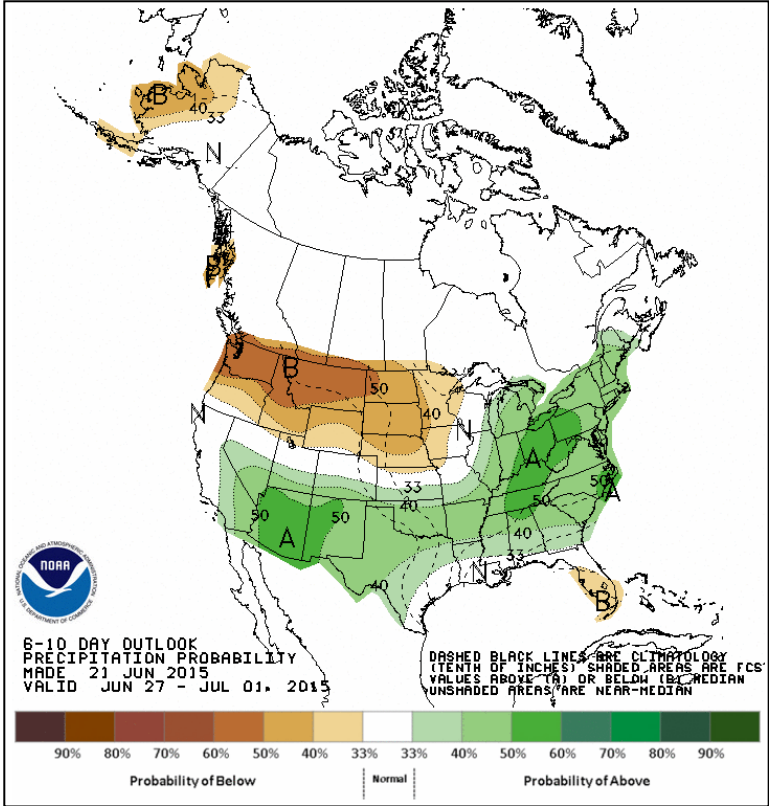

Precipitation Probability

Space Weather



None	Past 24 Hours	Current	Next 24 Hours
Space Weather Activity:	Moderate	Moderate	Strong
• Geomagnetic Storms	None	None	G3
• Solar Radiation Storms	S2	S2	S2
• Radio Blackouts	R1	None	R1

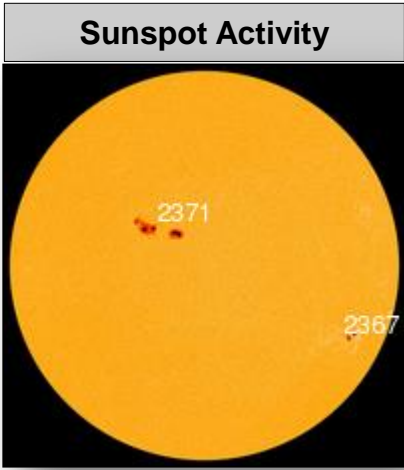
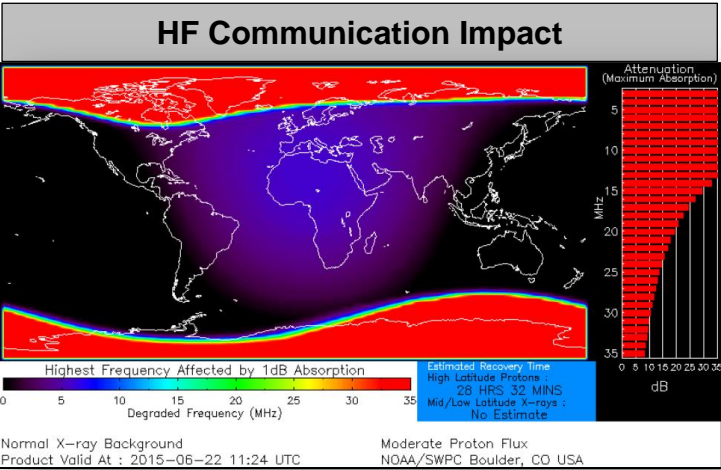

FEMA Readiness – Deployable Teams /Assets



Deployable Teams/Assets									
Resource	Status	Total	FMC Available		Partially Available	Not Available	Detailed, Deployed, Activated	Comments	Rating Criterion
FCO		35	13	37%	0	1	21		OFDC Readiness: FCO Green Yellow Red Type 1 3+ 2 1 Type 2 4+ 3 2 Type 3 4 3 2 FDRC 3 2 1
FDRC		9	7	78%	0	0	2		
US&R		28	26	92%	0	1	1	NM-TF1 (Red) – Personnel shortages WA-TF1 (Yellow) – U.S. Open (June 1-30)	<ul style="list-style-type: none"> • Green = Available/FMC • Yellow = Available/PMC • Red = Out-of-Service • Blue = Assigned/Deployed
National IMAT		3	2	67%	0	0	1	Elements of IMAT East-2 deployed to TX	<ul style="list-style-type: none"> • Green: 3 avail • Yellow: 1-2 avail • Red: 0 avail (<i>Individual N-IMAT red if 50% of Section Chiefs and/or Team Leader is unavailable for deployment.</i>)
Regional IMAT		13	7	54%	0	3	3	Deployed (Blue): RII (Team A) to TX supporting FEMA-4223-DR-TX RVI (Team 1) to TX RX to FEMA Area Office in AK to support wildfires Not Mission Capable (Red): RIX (Team 1) – Personnel Shortages RIV (Team 3) RVI (Team 2)	<ul style="list-style-type: none"> • Green: 7 or more avail • Yellow: 4 - 6 teams available • Red: > 8 teams deployed/unavailable <i>R-IMAT also red if TL Ops/Log Chief is unavailable & has no qualified replacement</i>
MCOV		60	34	57%	0	5	21	17 units in TX 4 units in OK	<ul style="list-style-type: none"> • Green = 80 – 100% avail • Yellow = 60 – 79% avail • Red = 59% or below avail • Readiness remains 95%

FEMA Readiness – National/Regional Teams



National/Regional Teams									
Resource	Status	Total	FMC Available		Partially Available	Not Available	Status	Comments	Rating Criterion
NWC		5	5	100%	0	0	Not Activated		<ul style="list-style-type: none"> • Green = FMC • Yellow = PMC • Red = NMC
NRCC		2	344	89%	0	44	Not Activated		
HLT		1	N/A	N/A	0	0	Activated		
DEST							Not Activated		
RRCCs		10	10	100%	0	0	Not Activated	Region V: Enhanced Reporting	
RWCs/MOCs		10	10	100%	0	0	Not Activated		



FEMA

FEMA's mission is to support our citizens and first responders to ensure that as a nation we work together to build, sustain, and improve our capability to prepare for, protect against, respond to, recover from, and mitigate all hazards.