

The Disaster Center is dedicated to the idea that disaster mitigation is cost effective and individuals pursuing their own interest are the greatest potential force for disaster reduction.

Please consider making a small donation to the Disaster Center



When disaster mitigation is cost effective, we are on the road to bringing disasters to an end.



# **FEMA**

## **Daily Operations Briefing**

**Tuesday, June 23, 2015**

**8:30 a.m. EDT**

# Significant Activity: June 22-23



**Significant Events:** Severe Weather – Great Lakes

## **Tropical Activity:**

- Atlantic: Tropical cyclone activity is not expected for the next 48 hours
- Eastern Pacific: Tropical cyclone activity is not expected for the next 48 hours
- Central Pacific: No tropical cyclones are expected through Wednesday evening
- Western Pacific: No activity affecting U.S. territories

## **Significant Weather:**

- Severe thunderstorms – Upper/Middle Mississippi Valley to Lower Great Lakes/Ohio Valley
- Showers & thunderstorms – Southeast & in the Lower Rio Grande Valley
- Excessive Heat – Mid-Atlantic & Southeast
- Red Flag Warnings – None; Elevated/Critical Fire Weather areas – None
- Space weather:
  - Past 24 hours: Severe – G4 Geomagnetic Storms; Strong – S3 Solar Radiation Storms; Moderate – R2 Radio Blackouts Occurred
  - Next 24 hours: Strong – G3 Geomagnetic Storms; S2 Solar Radiation Storms; R2 Radio Blackouts

**FEMA Readiness:** Region V RRCC at Level III with RWC at Enhanced Watch

**Declaration Activity:** Arkansas request for major disaster declaration

# Severe Weather – Great Lakes



## June 22-23, 2015:

- Severe thunderstorms moved across the region with primary impacts to Illinois and Michigan. Storms generated heavy rain, damaging wind & numerous preliminary tornadoes in sparsely populated areas

## Impacts:

- No significant/widespread damage, major power outages or fatalities
  - Media reports of 10 injuries across Illinois
- Local damage assessments continue in the affected areas

## Illinois (7-preliminary tornadoes reported):

- Extensive damage near Coal City (pop. 6k); search & rescue operations were conducted at a local RV camping site; several people were temporarily trapped
- Several other small towns were impacted; authorities continue to assess damage
- Power Outages: 25k customers (peak 33k)\*

## Michigan (4-preliminary tornadoes reported):

- High winds caused downed trees & power lines; 1 home was destroyed
- Power Outages: 41k customers (peak 44k)\*

## State Response:

- Illinois State EOC is Partially Activated; no other states are activated for this event
- No shortfalls reported

## FEMA Response:

- FEMA Region V RRCC activated to Level III / RWC Enhanced Watch
- NRCC is not activated; NWC remains at Watch/Steady State
- No requests for FEMA assistance

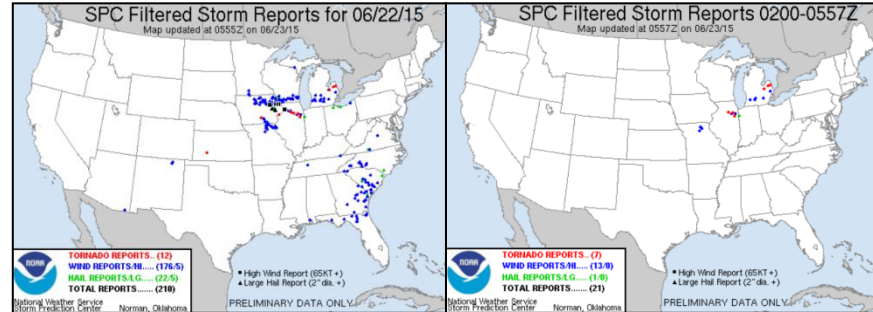

Storm damage near Sublett, IL,  
(Source: NWS Norman, OK)

# 2-Day Tropical Outlook – Atlantic



FEMA

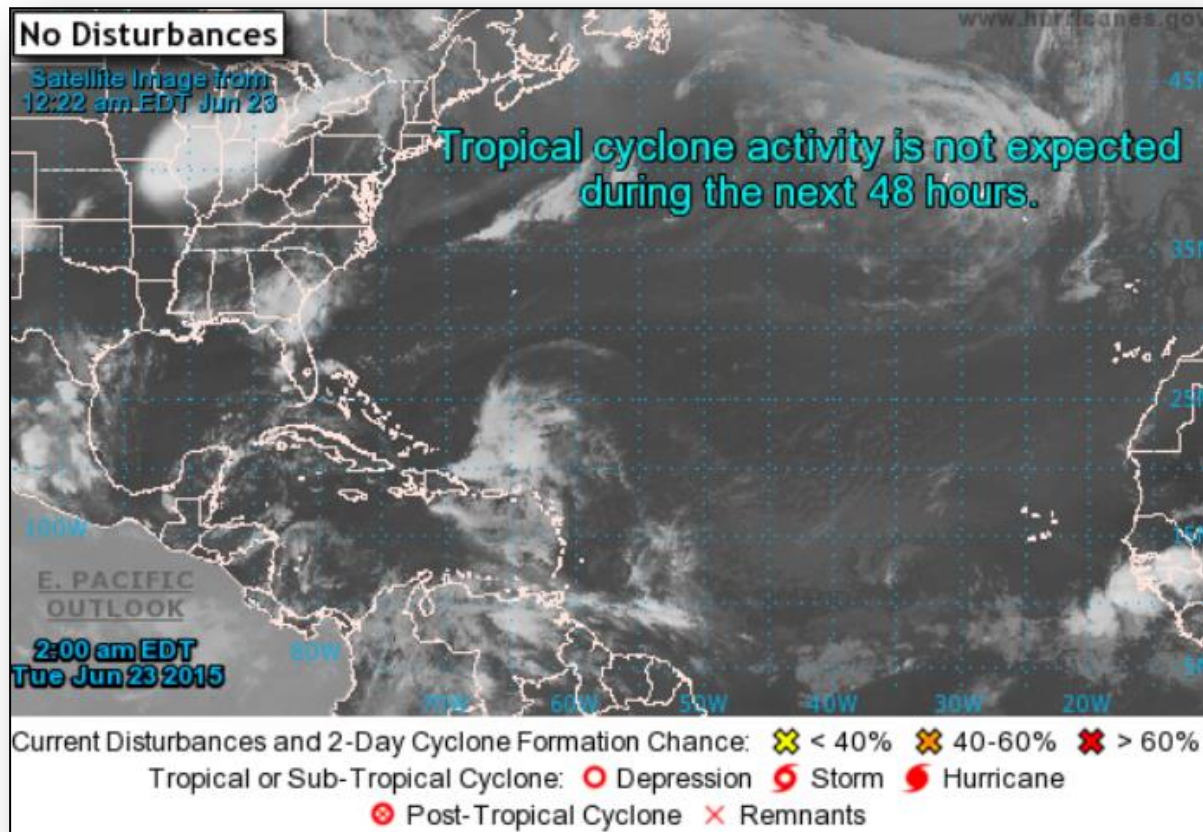



# 2-Day Tropical Outlook – Eastern Pacific



FEMA

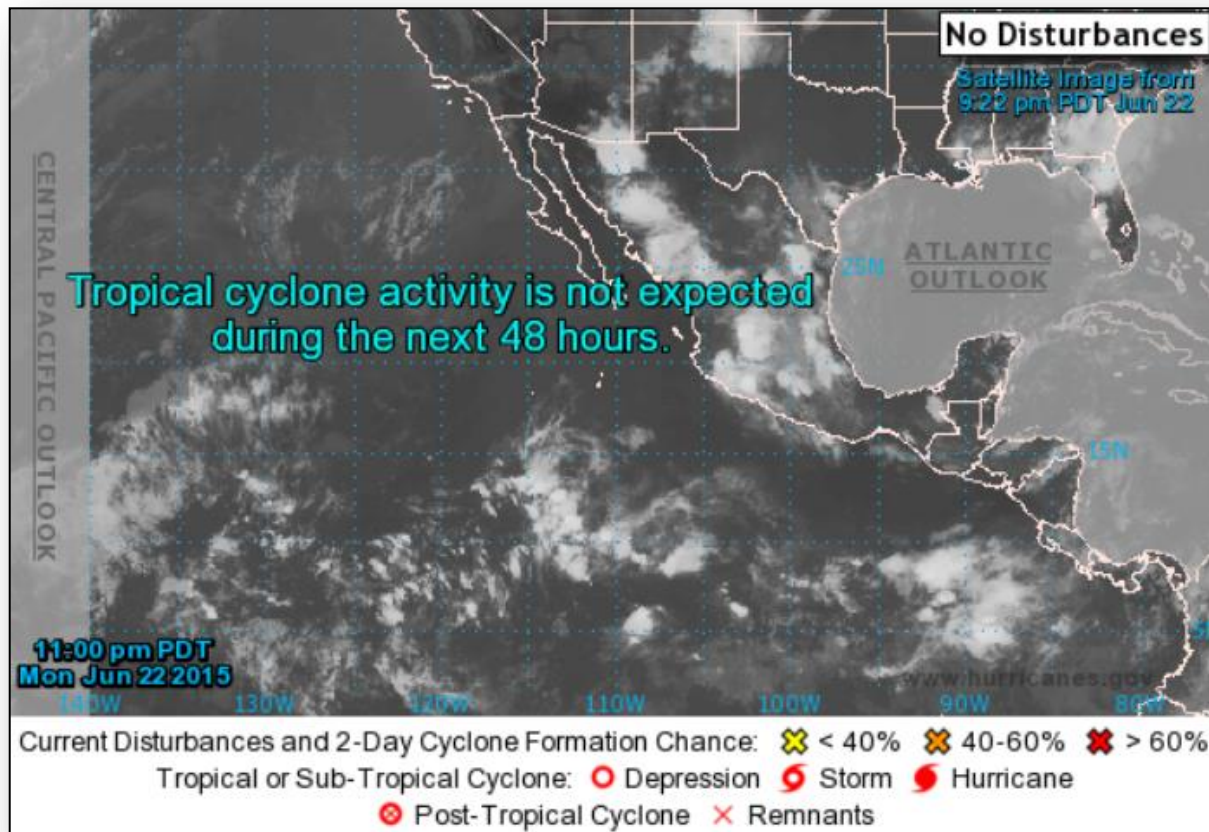

# Tropical Outlook – Central Pacific



FEMA

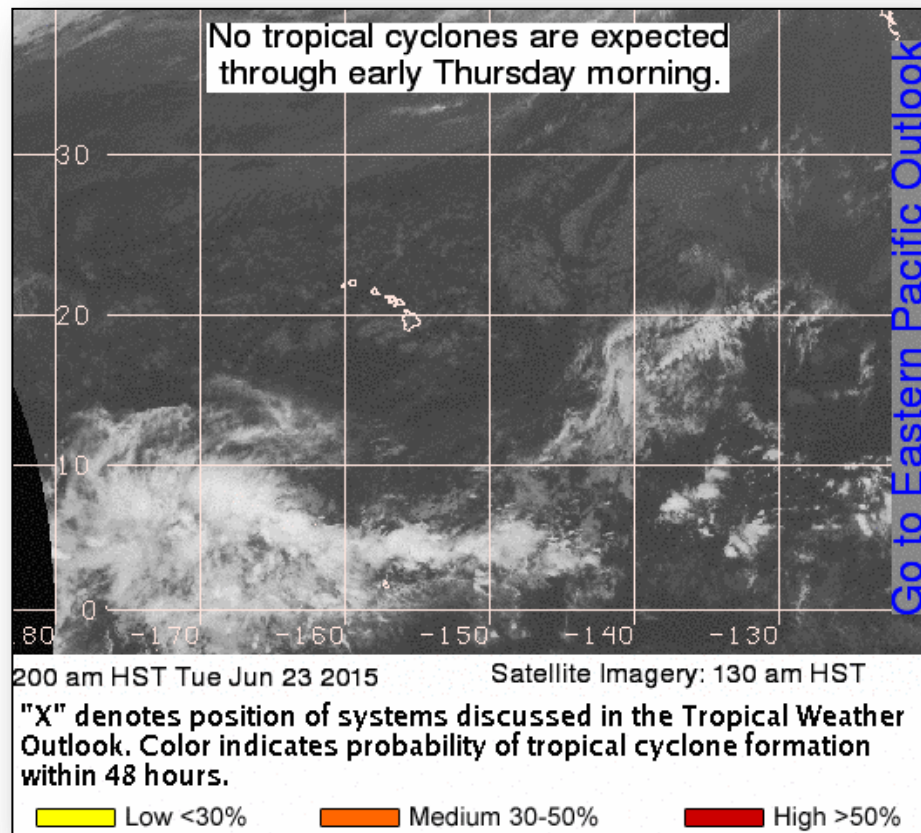

# Disaster Requests & Declarations



Declaration Requests in Process		Requests APPROVED (since last report)	Requests DENIED (since last report)
4	Date Requested	0	0
NE – DR Severe Storms, Tornadoes, Straight-line Winds, and Flooding	June 12, 2015		
IA – DR Avian Influenza Outbreak	June 18, 2015		
WY – DR Severe Storms & Flooding	June 19, 2015		
AR- Severe Storms, Tornadoes, Straight-line Winds, & Flooding	June 22, 2015		



# Major Disaster Declaration Request – AR



**June 22, 2015**

- Governor of Arkansas requested a Major Disaster Declaration, due to Severe Storms, Tornadoes, Straight-line Winds and Flooding on May 7, 2015 and continuing
- Requesting:
  - Public Assistance for 28 counties
  - Individual Assistance for 13 counties
  - Hazard Mitigation statewide

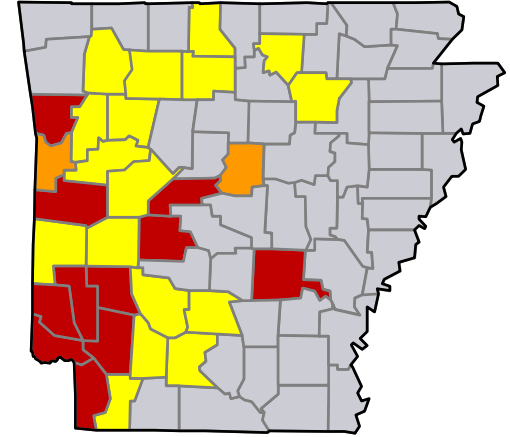

- Requested IA counties
- Requested PA counties
- Both IA and PA

# Open Field Offices as of June 23

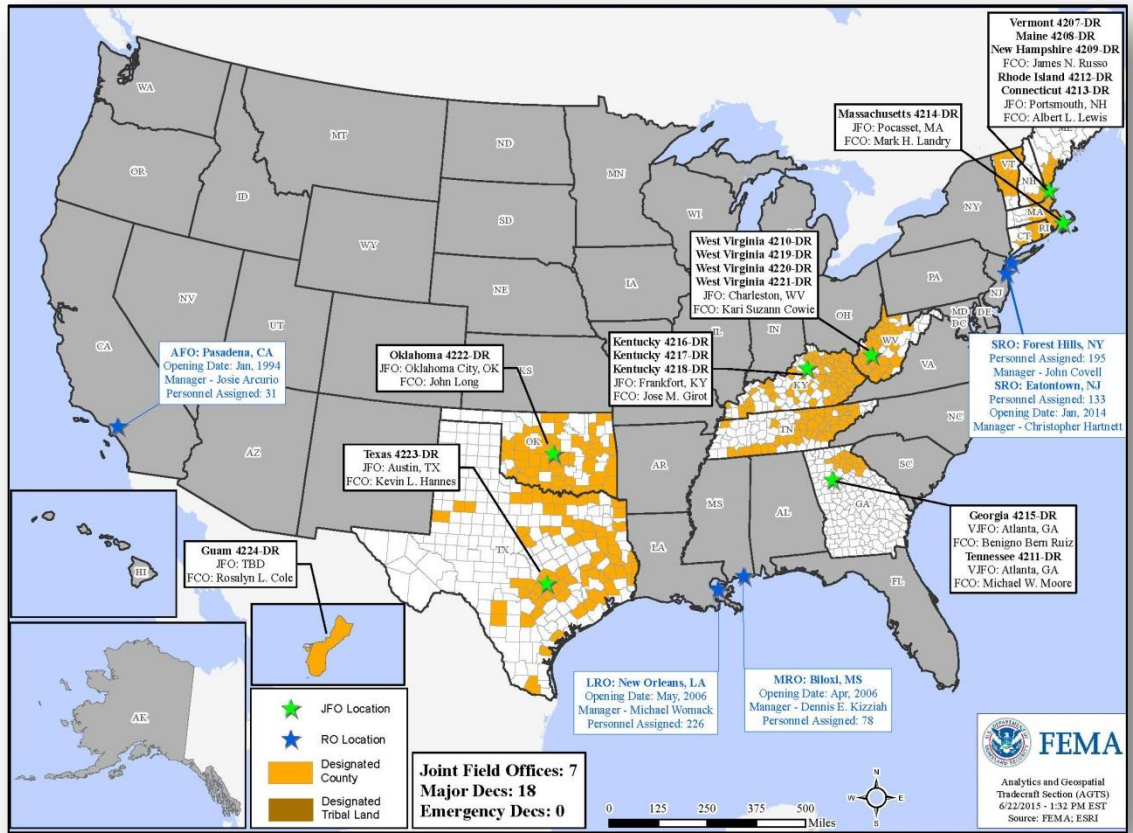

# Joint Preliminary Damage Assessments



Region	State / Location	Event	IA/PA	Number of Counties		Start – End
				Requested	Complete	
III	WV	FEMA-4219-DR-WV (Appeal requested for IA)	IA	4	0	6/22-6/26
VI	TX	Severe Storms, Tornadoes & Flooding May 5, 2015 and continuing	IA	40	32 (+1)	5/22-TBD
			PA	73	61	5/22-TBD
VII	KS	Severe Weather, Flooding & High Winds May 4 and continuing	PA	47	20	6/15-6/26
	MO	Severe Storms, straight-line winds & Flooding May 15 and continuing	PA	21	0	TBD-TBD
VIII	WY	Flooding June 4, 2015	PA	4	0	6/23-TBD
	CO	Flooding May 5-29, 2015	PA	6	0	TBD-TBD

# National Weather Forecast

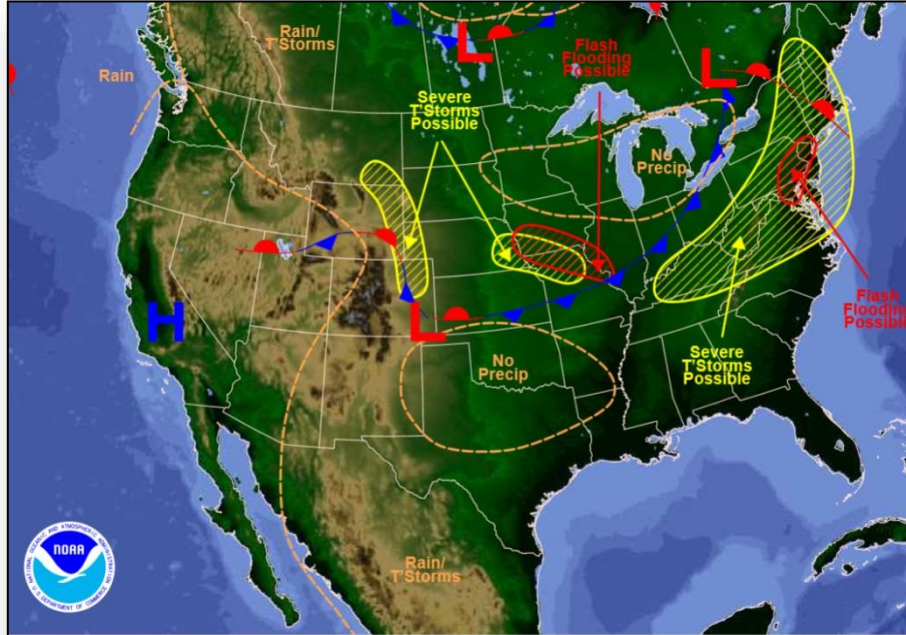

Weather Forecast for Tue, Jun 23, 2015, issued 4:40 AM EDT  
DOC/NOAA/NWS/NCEP/Weather Prediction Center  
Prepared by McCreynolds based on WPC, SPC and NHC forecasts

*Today*

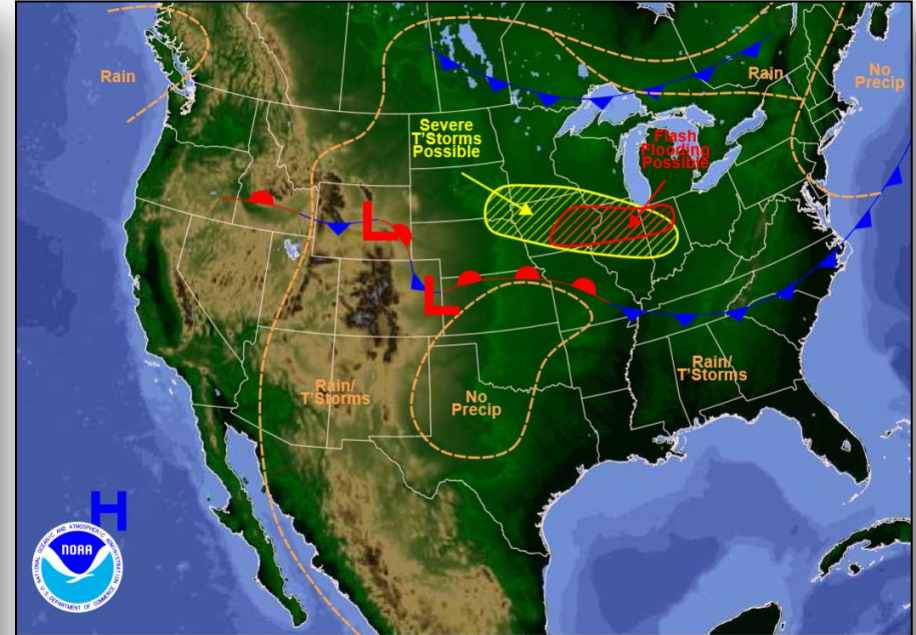

Weather Forecast for Wed, Jun 24, 2015, issued 4:55 AM EDT Mon, Jun 22, 2015  
DOC/NOAA/NWS/NCEP/Weather Prediction Center  
Prepared by McCreynolds based on WPC, SPC and NHC forecasts

*Tomorrow*

# Active Watches/Warnings



FEMA

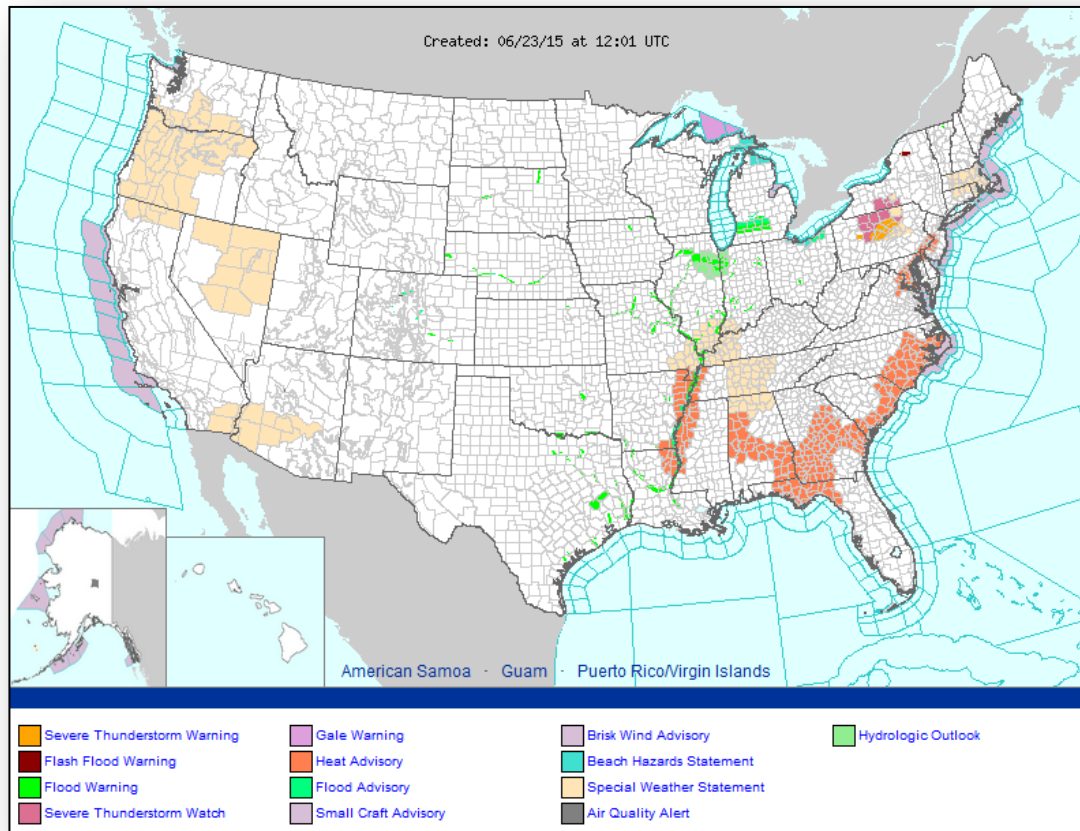



# Precipitation Forecast, 1-3 Day

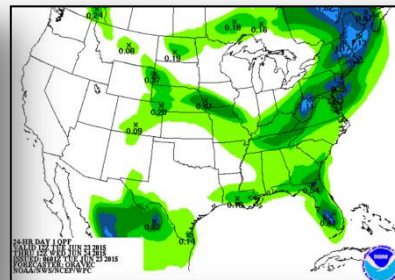
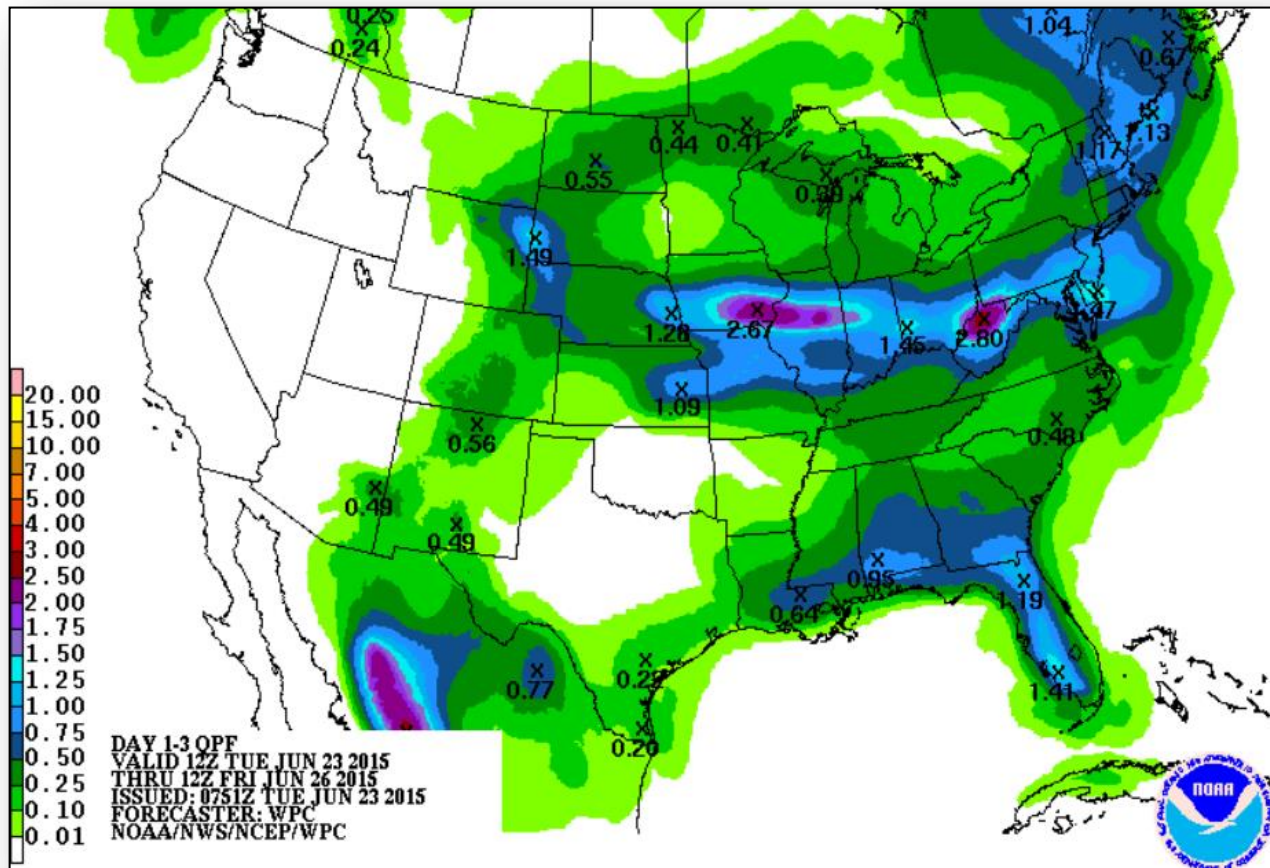

Day 1

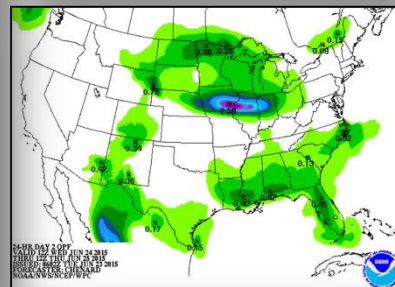

Day 2

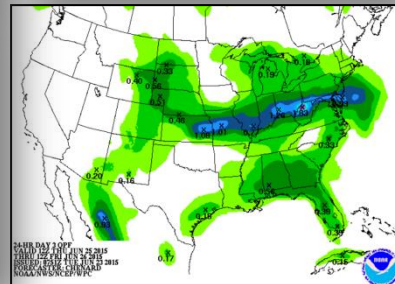

Day 3



# River Forecast



FEMA

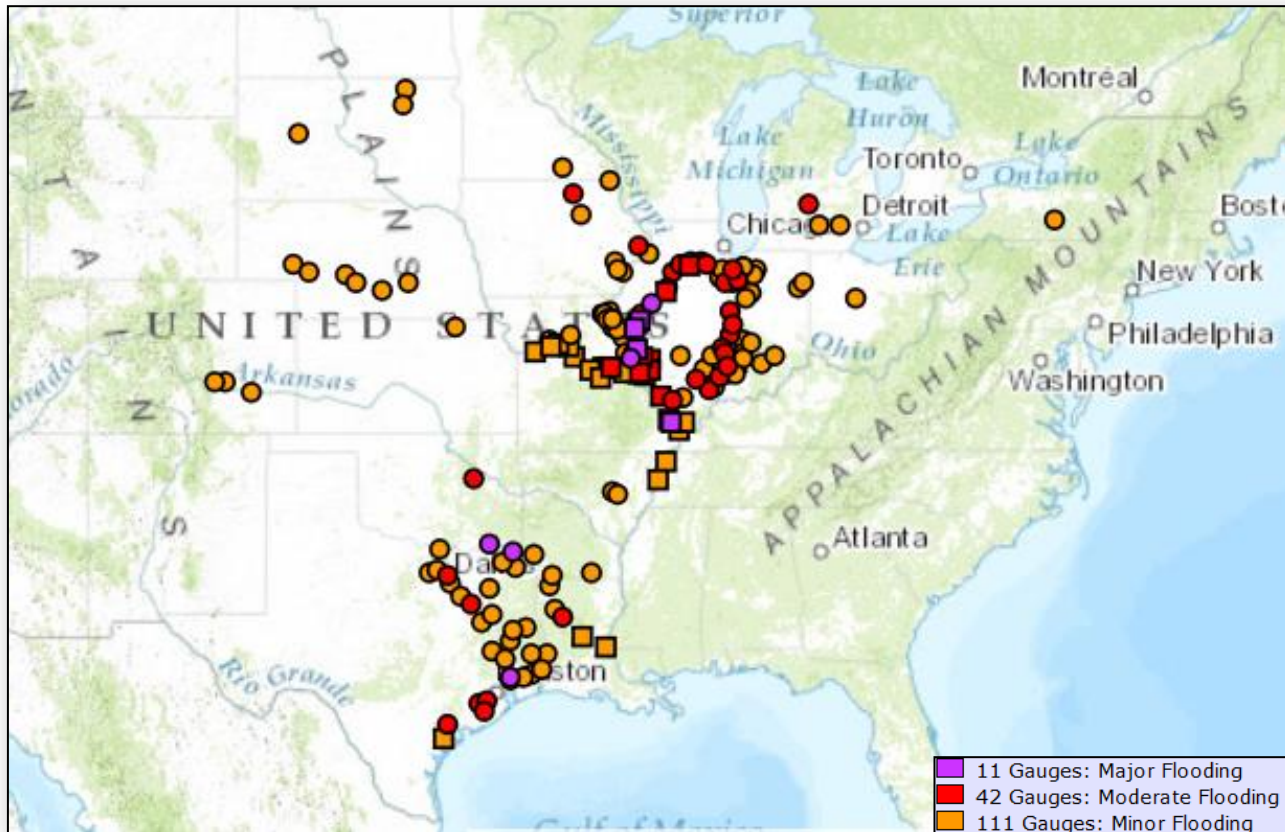

# Mississippi River at Thebes IL, & Cape Girardeau, MO

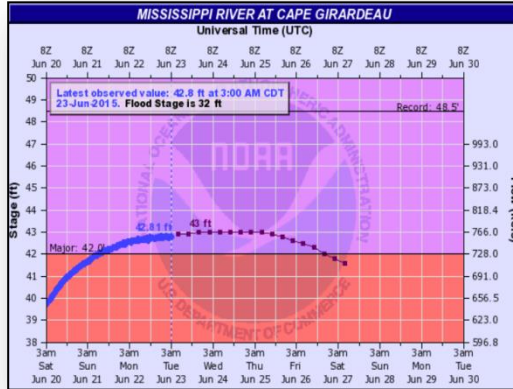

**Flood Impacts:**  
**43 ft.**  
The flood gate on North Main Street closes



**Flood Impacts:**  
**42 ft.**  
No data given



**100 Year Flood Plain (33 Square Miles)**  
**Generally correlates to Major Flood Stage**

**Data Extracted from Flood Plain Only**

**127 Miles South of St. Louis**

**Population: 1,582**

**Housing Units: 421**

**Historic Crests at Cape Girardeau**

45.9 ft (1995), 45.52 ft (2011), 45.51 ft (1993)

**Historic Crests at Thebes, IL**

48.49 ft (1993); 47.00 ft (1995); 46.90 ft (1930) 4 ft shy of record

# Severe Weather Outlook, Days 1-3

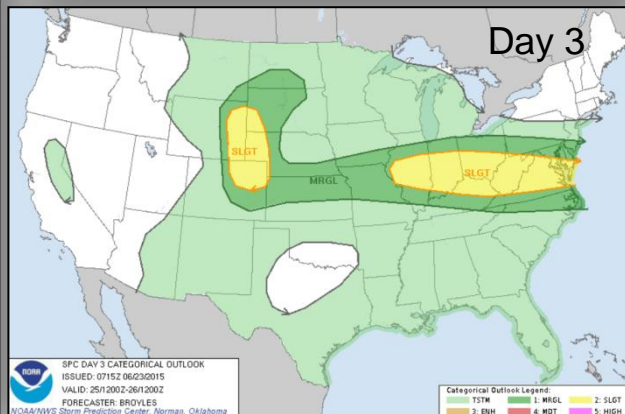
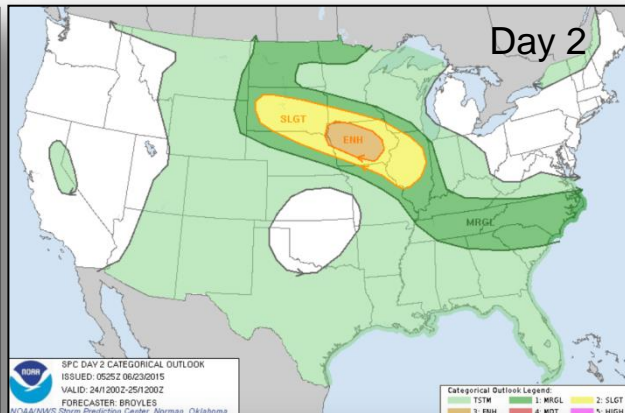
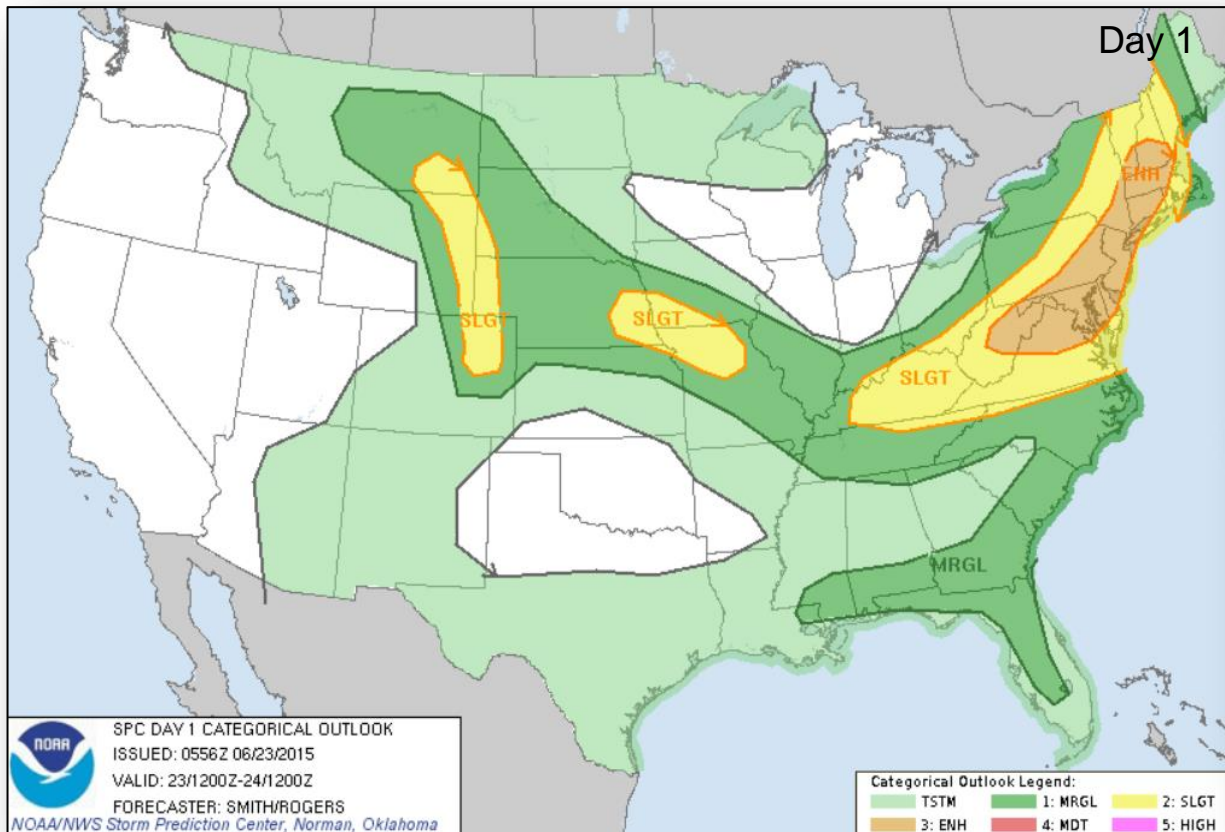

## Categories

Thunderstorms Marginal Risk Slight Risk Enhanced Risk Moderate Risk High Risk



# Hazard Outlook, June 25-29



FEMA

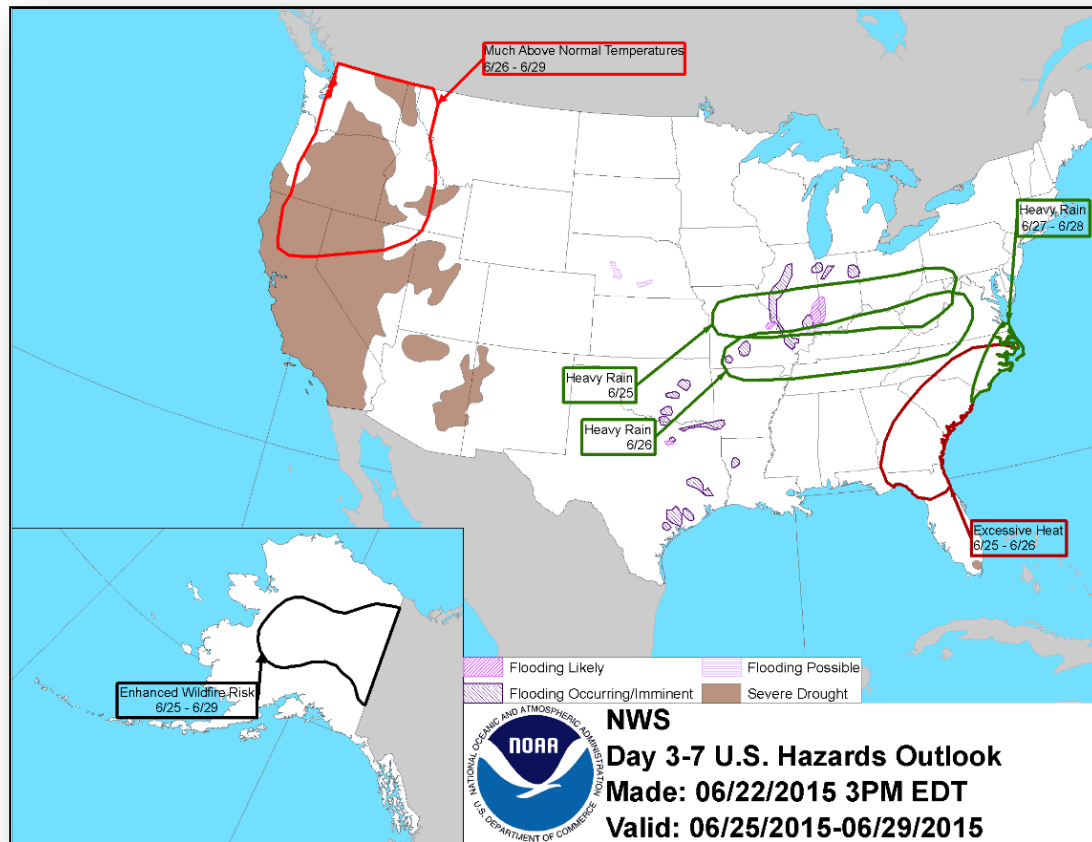

# Space Weather

None	Past 24 Hours	Current	Next 24 Hours
Space Weather Activity:	Severe	Minor	Strong
• Geomagnetic Storms	G4	None	G3
• Solar Radiation Storms	S3	S1	S2
• Radio Blackouts	R2	G1	R2

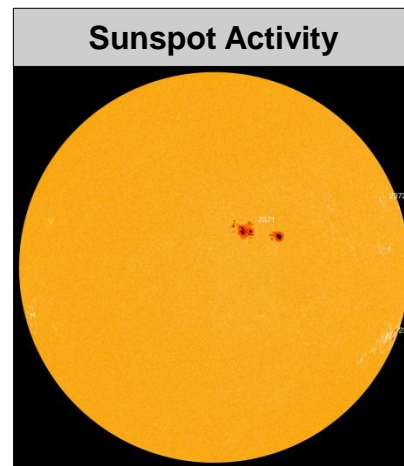
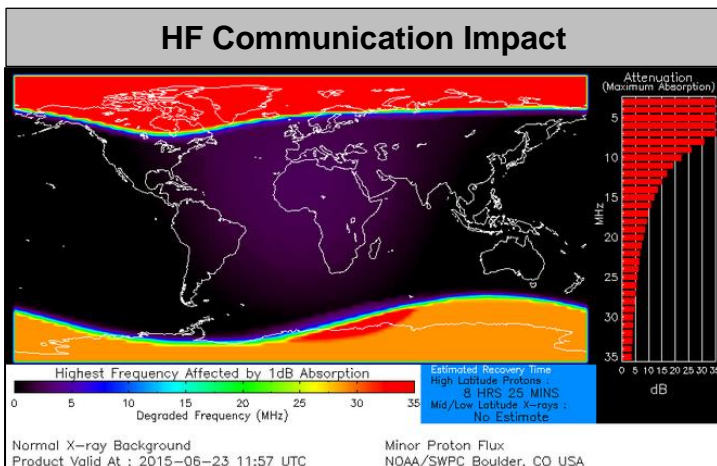

# Public Assistance Grant Program



PA Project Worksheets Obligated in past week, as of 6/22/2015 at 1400 EDT										
PA Category	Emergency Work		Permanent Work							Total
	A - Debris Removal	B - Protective Measures	C - Roads & Bridges	D - Water Control Facilities	E - Public Buildings	F - Public Utilities	G - Recreational or Other	H - Fire Management	Z - State Management	
Number Of PWs Obligated	42	64	117	5	66	26	20	0	5	345
Federal Share Obligated	\$14,586,901	\$18,769,222	\$89,548,493	\$1,075,589	\$159,771,435	\$50,569,367	\$49,895,714	\$0	\$4,301,734	\$388,518,454

**Public Assistance Obligated per Category**  
In the Past 2 Weeks – 6/9/2015 through 6/22/2015

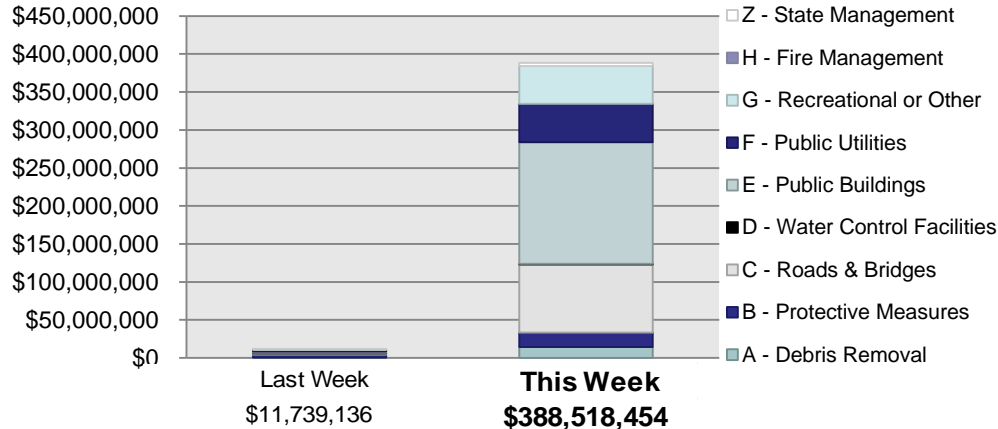

## PA Highlights

- On 6/15 a Category C grant for over \$44.5 million was obligated to the NY Office of Management and Budget for Riker's Island Shoreline Erosion resulting from DR-4085, Hurricane Sandy
- Nearly \$300 Million was obligated to DR-4085 Projects over the past week



# Direct Housing



**Total Households in FEMA Direct Housing per State**  
 Past Year per Week, 6/23/2014 – 6/22/2015, Projected to 12/21/2015  
 There are currently **1** Households Occupying **1** Temporary Units

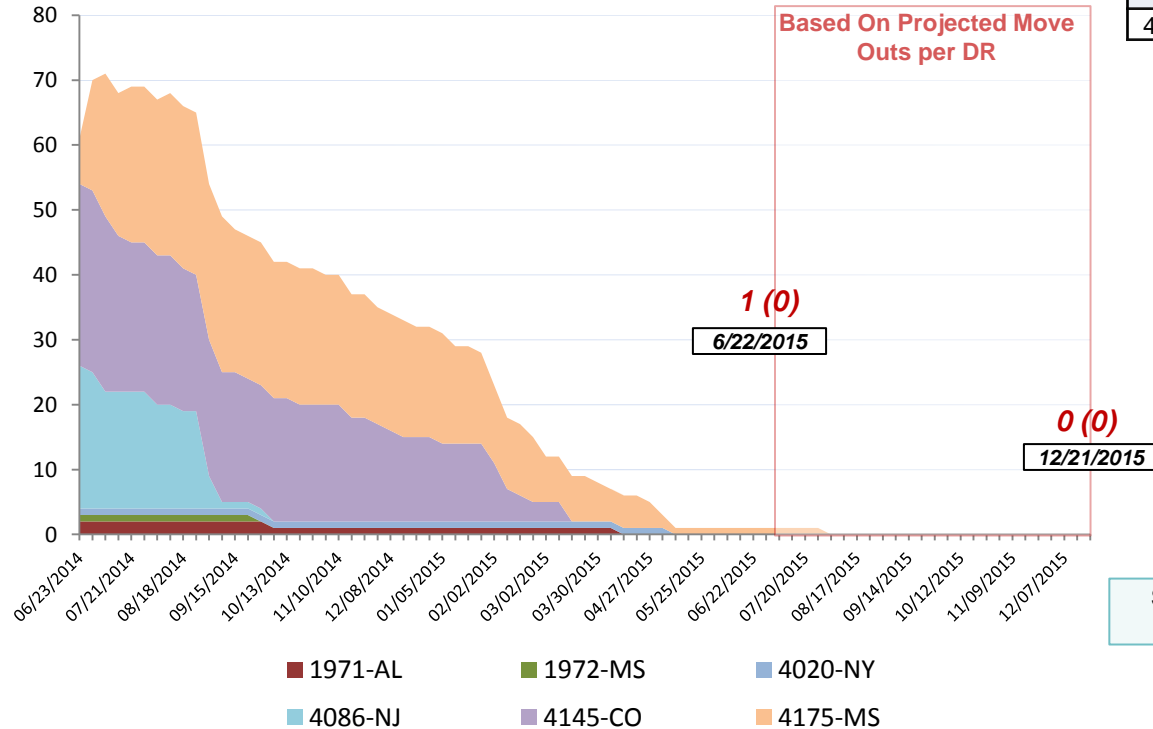

DR	IA Declaration Date	Program End Date	Current # of Households in Direct Housing (Weekly Change)
4175-MS	04/30/2014	<b>10/30/2015</b>	<b>1 (0)</b>

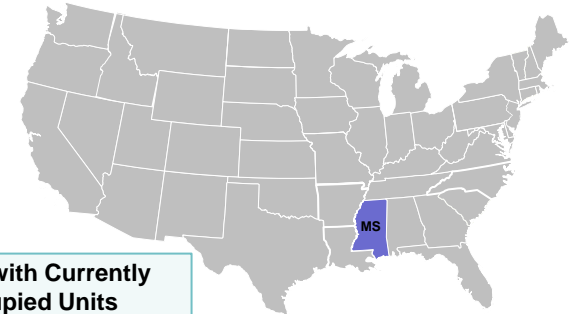

**States with Currently Occupied Units**

# NPSC Activity



NPSC Call Activity in the Past Week 6/15/2015 through 6/21/2015				
Call Type	Projected Calls	Actual Calls	Average Answer Time	Maximum Delay Time
Registration Intake	4,815	4,770	:14	9:30
Helpline	9,819	9,637	:13	7:29
All Calls	14,634	14,407	:13	9:30

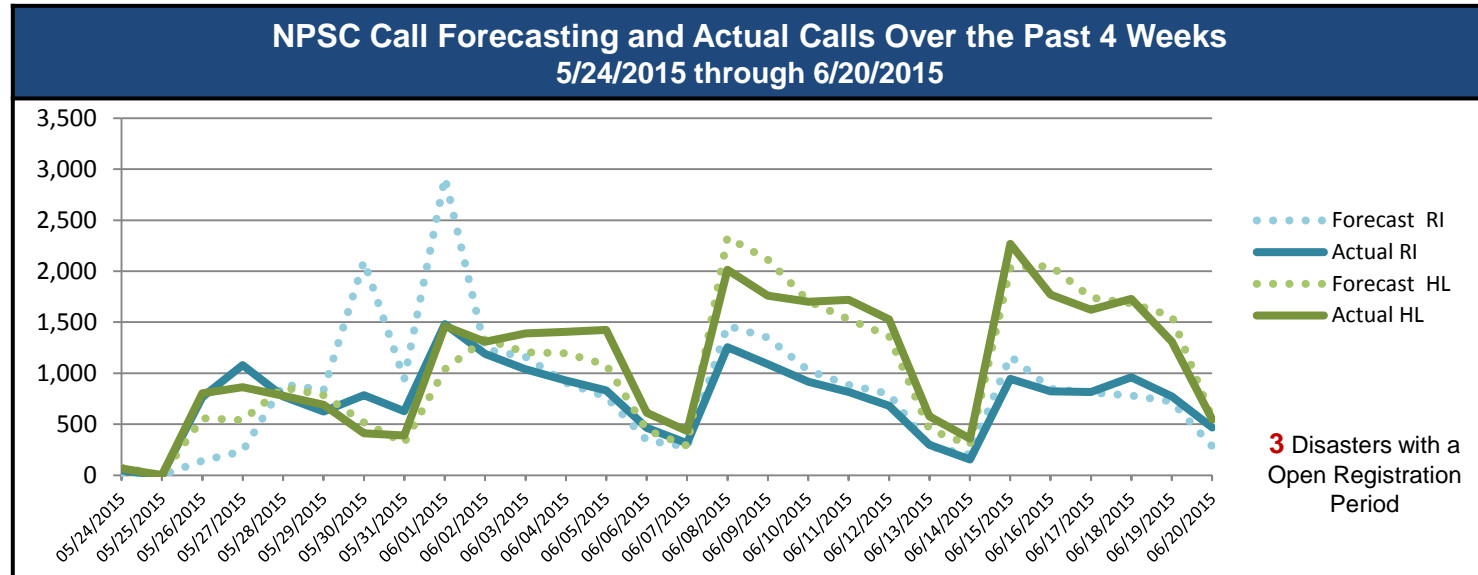

# Individual Assistance Activity



Individuals and Households Program Activity as of June 23, 2015 at 0000 EST					
	In Past 7 Days		Cumulative		
	Applicants Approved	Amount Approved	Applicants Approved	Amount Approved	
Open Registration Period	4217-KY Declared 05-01-2015 End Of Reg Period 06-30-2015				
	Housing Assistance	38	\$106,229.75	852	\$2,587,295.46
	Other Needs Assistance	16	\$48,171.20	444	\$1,018,794.35
	Total IHP	\$154,400.95		\$3,606,089.81	
	4222-OK Declared 05-26-2015 End Of Reg Period 07-27-2015				
	Housing Assistance	587	\$1,608,766.13	2,120	\$8,283,337.86
	Other Needs Assistance	145	\$251,341.85	684	\$1,453,928.28
	Total IHP	\$1,860,107.98		\$9,737,266.14	
	4223-TX Declared 05-29-2015 End Of Reg Period 07-28-2015				
	Housing Assistance	1,334	\$4,100,913.65	6,200	\$25,749,991.43
	Other Needs Assistance	426	\$714,451.57	2,198	\$4,396,138.63
	Total IHP	\$4,815,365.22		\$30,146,130.06	
Other IHP Active	3 Declarations IHP Programmatically Open - Closed Registration *				
	Housing Assistance	20	\$61,074.73		
	Other Needs Assistance	3	\$4,154.87		
	Total IHP	\$65,229.60			
	Total IHP Approved in Past Week	\$6,895,103.75			

**IHP Approved per Category**  
In the Past 2 Weeks – 6/2/2015 through 6/15/2015

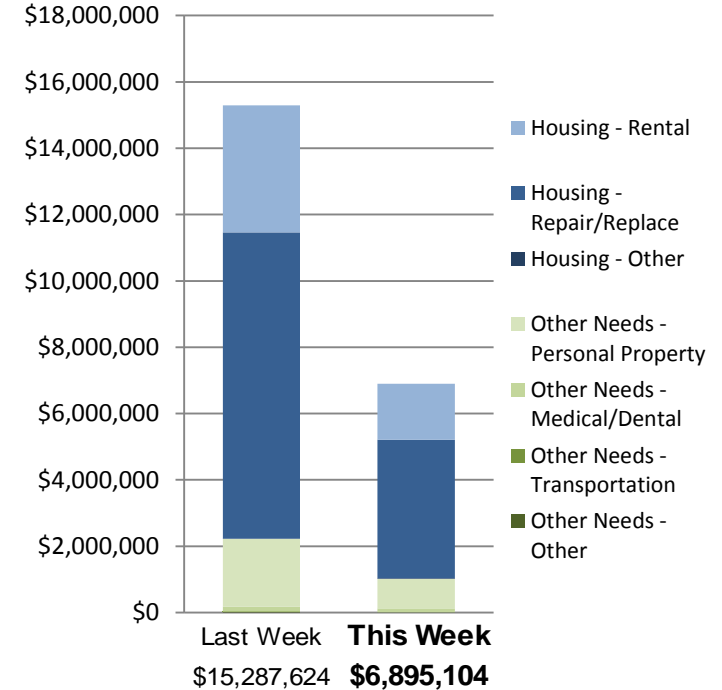

# FEMA Readiness – Deployable Teams /Assets



Deployable Teams/Assets									
Resource	Status	Total	FMC Available		Partially Available	Not Available	Detailed, Deployed, Activated	Comments	Rating Criterion
FCO		35	13	37%	0	1	21		OFDC Readiness: FCO   Green   Yellow   Red Type 1   3+            2            1 Type 2   4+            3            2 Type 3   4              3            2
FDRC		9	7	78%	0	0	2		FDRC    3            2            1
US&R		28	26	92%	0	1	1	NM-TF1 (Red) – Personnel shortages WA-TF1 (Yellow) – U.S. Open (June 1-30)	<ul style="list-style-type: none"><li>• Green = Available/FMC</li><li>• Yellow = Available/PMC</li><li>• Red    = Out-of-Service</li><li>• Blue   = Assigned/Deployed</li></ul>
National IMAT		3	2	67%	0	0	1	Elements of IMAT East-2 deployed to TX	<ul style="list-style-type: none"><li>• Green: 3 avail</li><li>• Yellow: 1-2 avail</li><li>• Red: 0 avail (<i>Individual N-IMAT red if 50% of Section Chiefs and/or Team Leader is unavailable for deployment.</i>)</li></ul>
Regional IMAT		13	7	54%	0	3	3	<b>Deployed (Blue):</b> RII (Team A) to TX supporting FEMA-4223-DR-TX RVI (Team 1) to TX & personnel to OK RX to FEMA Area Office in AK to support wildfires <b>Not Mission Capable (Red):</b> RIX (Team 1) – Personnel Shortages RIV (Team 3) RVI (Team 2)	<ul style="list-style-type: none"><li>• Green: 7 or more avail</li><li>• Yellow: 4 - 6 teams available</li><li>• Red: &gt; 8 teams deployed/unavailable</li></ul> <i>R-IMAT also red if TL Ops/Log Chief is unavailable &amp; has no qualified replacement</i>
MCOV		60	34	57%	0	5	21	17 units in TX 4 units in OK	<ul style="list-style-type: none"><li>• Green = 80 – 100% avail</li><li>• Yellow = 60 – 79% avail</li><li>• Red = 59% or below avail</li><li>• Readiness remains 95%</li></ul>

# FEMA Readiness – National/Regional Teams



National/Regional Teams									
Resource	Status	Total	FMC Available		Partially Available	Not Available	Status	Comments	Rating Criterion
NWC		5	5	100%	0	0	Not Activated		• Green = FMC • Yellow = PMC • Red = NMC
NRCC		2	344	89%	0	44	Not Activated		
HLT		1	N/A	N/A	0	0	Activated		
DEST							Not Activated		
RRCCs		10	10	100%	0	0	Activated	RV – RRCC Level III – Severe Weather	
RWCs/MOCs		10	10	100%	0	0	Activated	RV – Enhanced Watch	



# FEMA

**FEMA's mission is to support our citizens and first responders to ensure that as a nation we work together to build, sustain, and improve our capability to prepare for, protect against, respond to, recover from, and mitigate all hazards.**