

The Disaster Center is dedicated to the idea that disaster mitigation is cost effective and individuals pursuing their own interest are the greatest potential force for disaster reduction.

Please consider making a small donation to the Disaster Center



When disaster mitigation is cost effective, we are on the road to bringing disasters to an end.



FEMA

Daily Operations Briefing

Wednesday, June 24, 2015

8:30 a.m. EDT

Significant Activity: June 23-24



Significant Events:

- Severe Weather – Mid-Atlantic/Northeast
- Severe Weather – Great Lakes (*FINAL*)

Tropical Activity:

- Atlantic: Tropical cyclone activity is not expected for the next 48 hours
- Eastern Pacific: Tropical cyclone activity is not expected for the next 48 hours
- Central Pacific: No tropical cyclones are expected through Wednesday evening
- Western Pacific: No activity affecting U.S. territories

Significant Weather:

- Severe thunderstorms possible – Northern/Central Plains, Upper/Middle Mississippi Valleys, Great lakes to the Ohio Valley and the Lower Mississippi Valley to the Mid-Atlantic/Southeast
- Rain and thunderstorms – Northern/Central/Southern Rockies, and Southwest; Northern/Central Plains to Great Lakes, Ohio & Tennessee Valleys, Southeast, and lower Mid-Atlantic
- Flash flooding possible – Middle Mississippi Valley, Great Lakes, and Ohio Valley
- Red Flag Warnings – No areas; Elevated/Critical Fire Weather areas – No areas

Space weather:

- Past 24 hours: Strong – G3 Geomagnetic Storms; Moderate & S2 Solar Radiation Storms occurred
- Next 24 hours: Strong – G3 Geomagnetic Storms; S2 Solar Radiation Storms; R1 Radio Blackouts likely

FEMA Readiness: Region V returned to Normal Operations

Declaration Activity: None

Severe Weather – Mid-Atlantic/Northeast



June 23-24, 2015:

- A series of strong thunderstorms moved across the Mid-Atlantic and Northeast causing widespread power outages, downed trees, and wind damage to multiple structures
- No tornadoes were reported; 312 wind reports; 62 hail reports

Impacts:

- Local damage assessments continue in the affected areas
- 1 unconfirmed fatality (MD); no life-threatening injuries have been reported
- Approximately 436k customers remain without power across FEMA Regions I – III (Peak 900k)
 - New Jersey: 200k customers (Peak 347k)
 - Pennsylvania: 145k customers (Peak 247k)
- Mass Transit: overnight, airport delays were reported in PA, NY, DC, and MA; Port Authority Transit Corp (PATCO) in NJ suspended for morning rush hour until power is restored to the tracks

State/Federal Response:

- 1 shelter is open in NJ with 20 occupants
- MA & CT EOCs at Partial Activation; all other State EOCs at Normal Operations
- All FEMA Regions remain at Normal Operations
- No requests for FEMA assistance

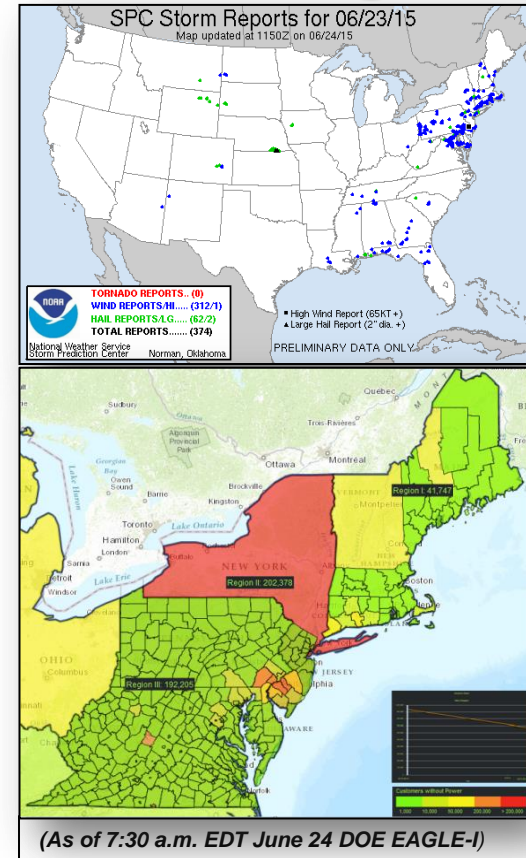

*Note: Customer outage data is provided by the Department of Energy's EAGLE-I system. Comprehensive National coverage of all electrical service providers is not available.

Severe Weather – Great Lakes (FINAL)



June 22-23, 2015:

- Severe thunderstorms moved across the region with primary impacts to Illinois and Michigan. Storms generated heavy rain, damaging wind & numerous preliminary tornadoes in sparsely populated areas

Impacts:

- No significant/widespread damage, major power outages
- No fatalities or life-threatening injuries reported
- Local damage assessments continue in the affected areas

Illinois

- Extensive damage near Coal City (pop. 6k); search & rescue operations were conducted at a local RV camping site; several people were temporarily trapped
- Several other small towns were impacted; authorities continue to assess damage
- Power Outages: 8k customers (peak 33k)*

State Response:

- Illinois State EOC is Partially Activated; no other states are activated for this event
- No shortfalls reported

FEMA Response:

- FEMA Region V RRCC has deactivated; RWC returned to Watch/Steady State
- NRCC is not activated; NWC remains at Watch/Steady State
- No requests for FEMA assistance

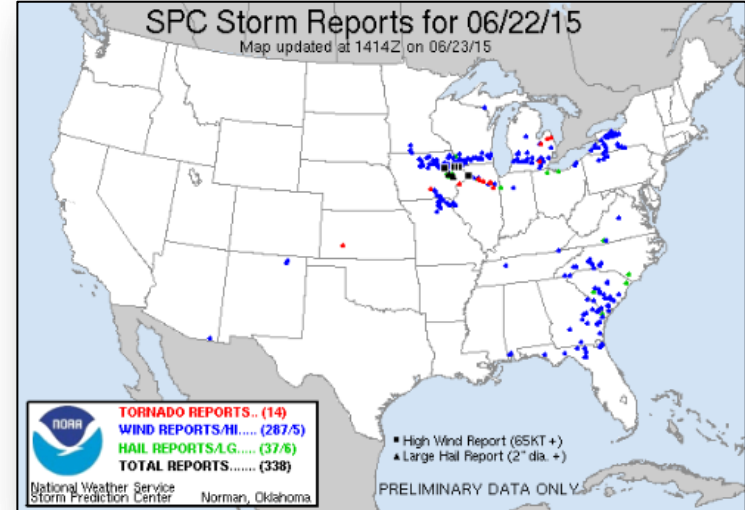

2-Day Tropical Outlook – Atlantic



FEMA

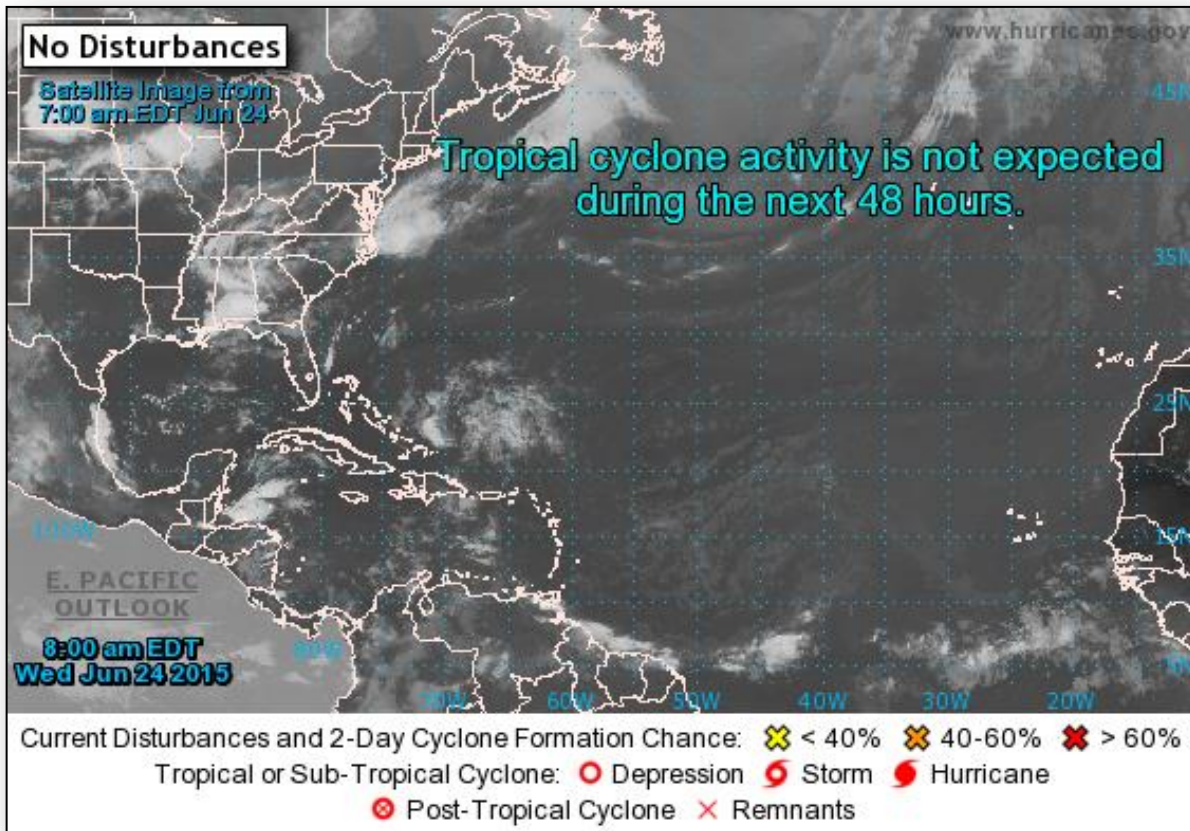

2-Day Tropical Outlook – Eastern Pacific



FEMA

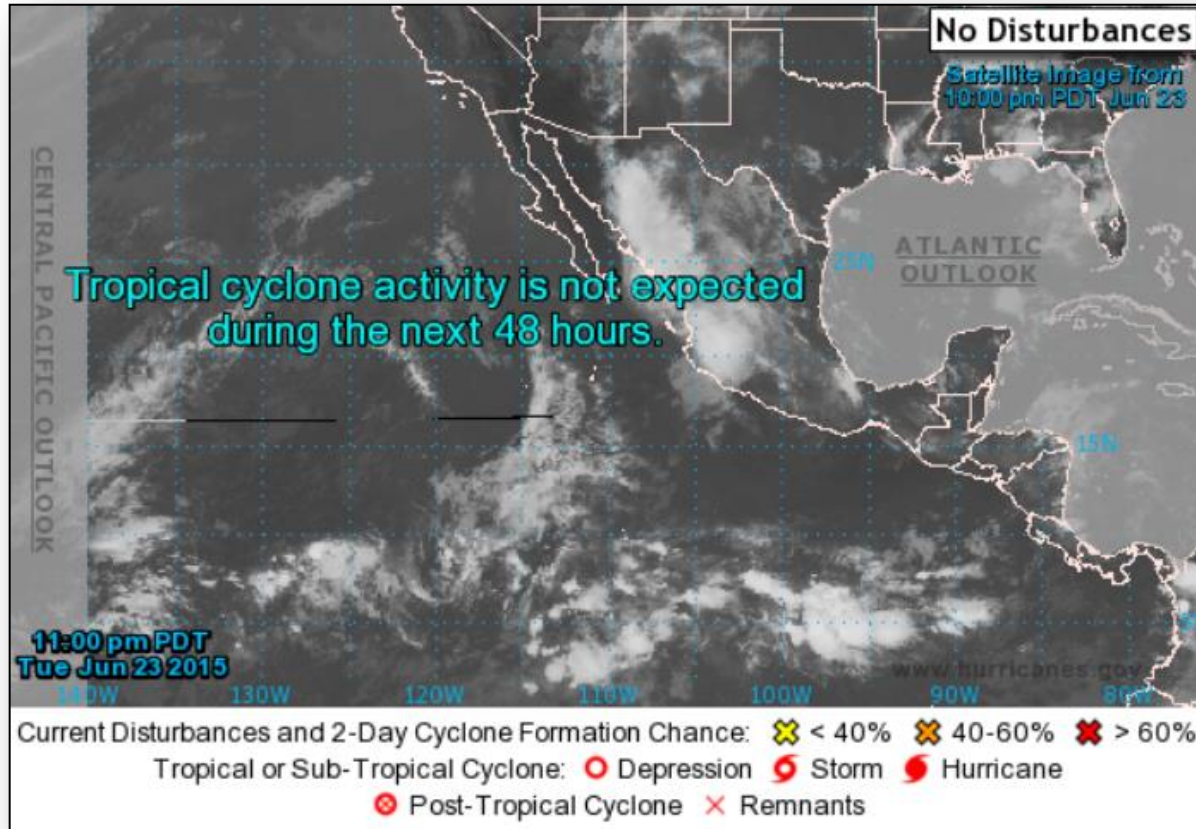

Tropical Outlook – Central Pacific

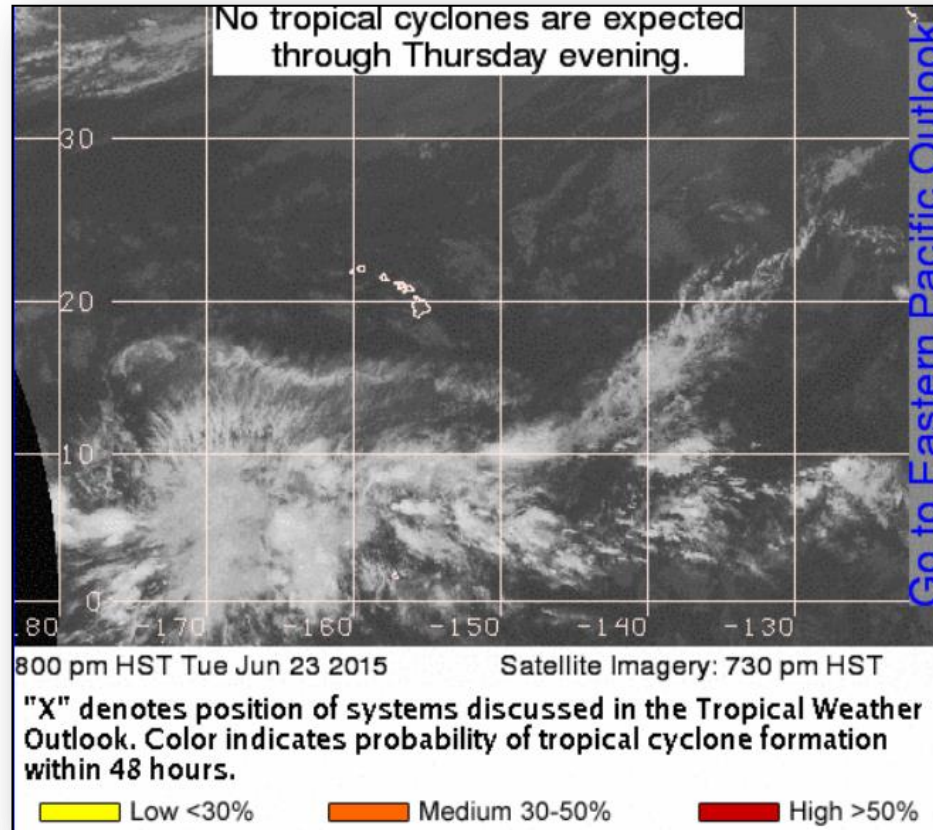

Disaster Requests & Declarations



Declaration Requests in Process		Requests APPROVED (since last report)	Requests DENIED (since last report)
4	Date Requested	0	0
NE – DR Severe Storms, Tornadoes, Straight-line Winds, and Flooding	June 12, 2015		
IA – DR Avian Influenza Outbreak	June 18, 2015		
WY – DR Severe Storms & Flooding	June 19, 2015		
AR- Severe Storms, Tornadoes, Straight-line Winds, & Flooding	June 22, 2015		

Open Field Offices as of June 24

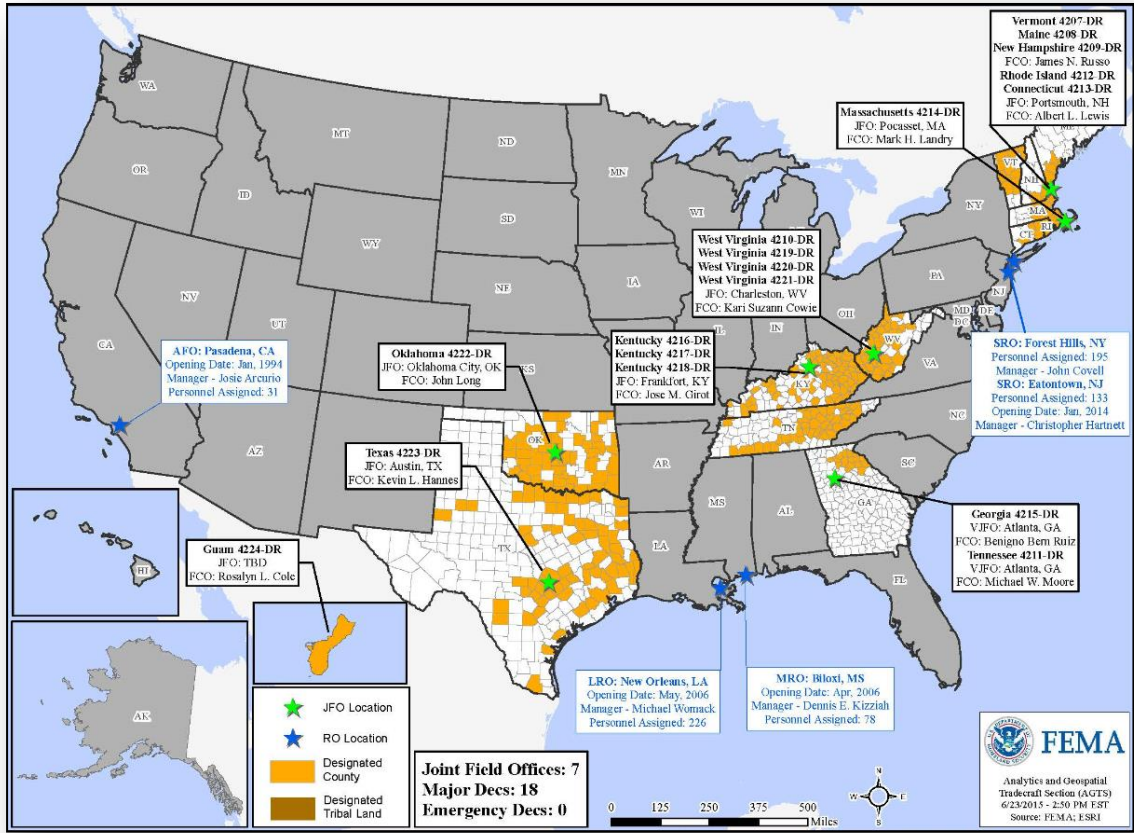

Joint Preliminary Damage Assessments



Region	State / Location	Event	IA/PA	Number of Counties		Start – End
				Requested	Complete	
III	WV	FEMA-4219-DR-WV (Appeal requested for IA)	IA	4	0	6/22-6/26
VI	LA	Red River Flooding May 18 and continuing	PA	8	0	6/24-TBD
	TX	Severe Storms, Tornadoes & Flooding May 5, 2015 and continuing	IA PA	40 73	32 61	5/22-TBD 5/22-TBD
VII	KS	Severe Weather, Flooding & High Winds May 4 and continuing	PA	47	20	6/15-6/26
	MO	Severe Storms, Straight-line Winds & Flooding May 15 and continuing	PA	21	0	TBD-TBD
VIII	CO	Flooding May 5-29, 2015	PA	6	0	TBD-TBD
	WY	Flooding June 4, 2015	PA	4	0	6/24-6/27

National Weather Forecast

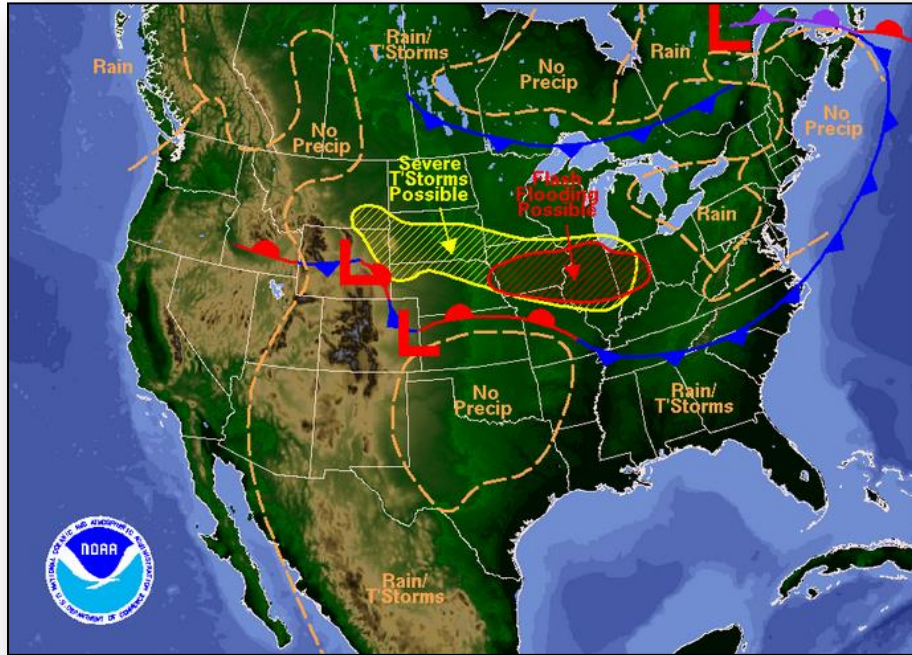

Today

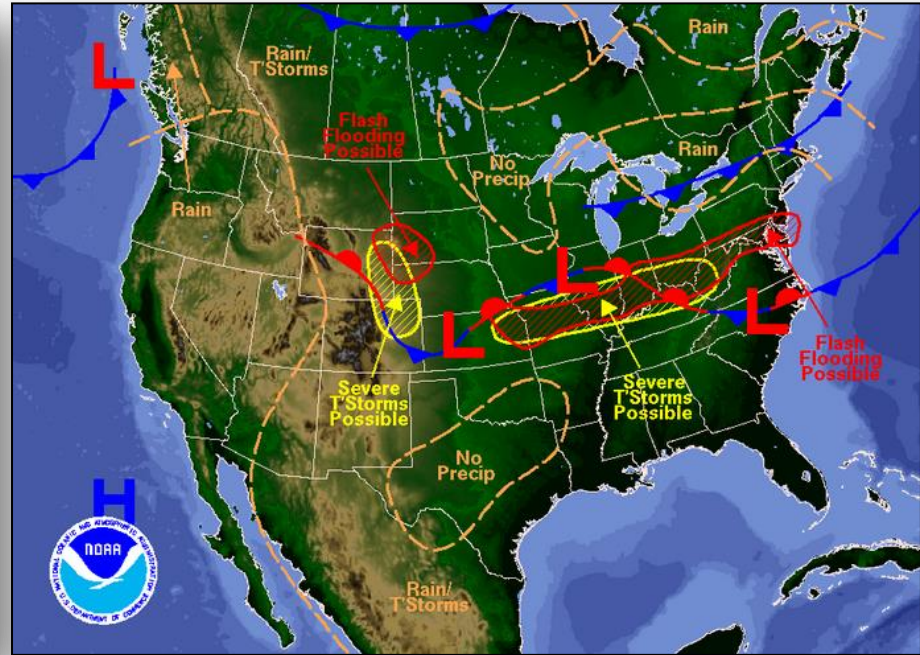

Tomorrow

Active Watches/Warnings

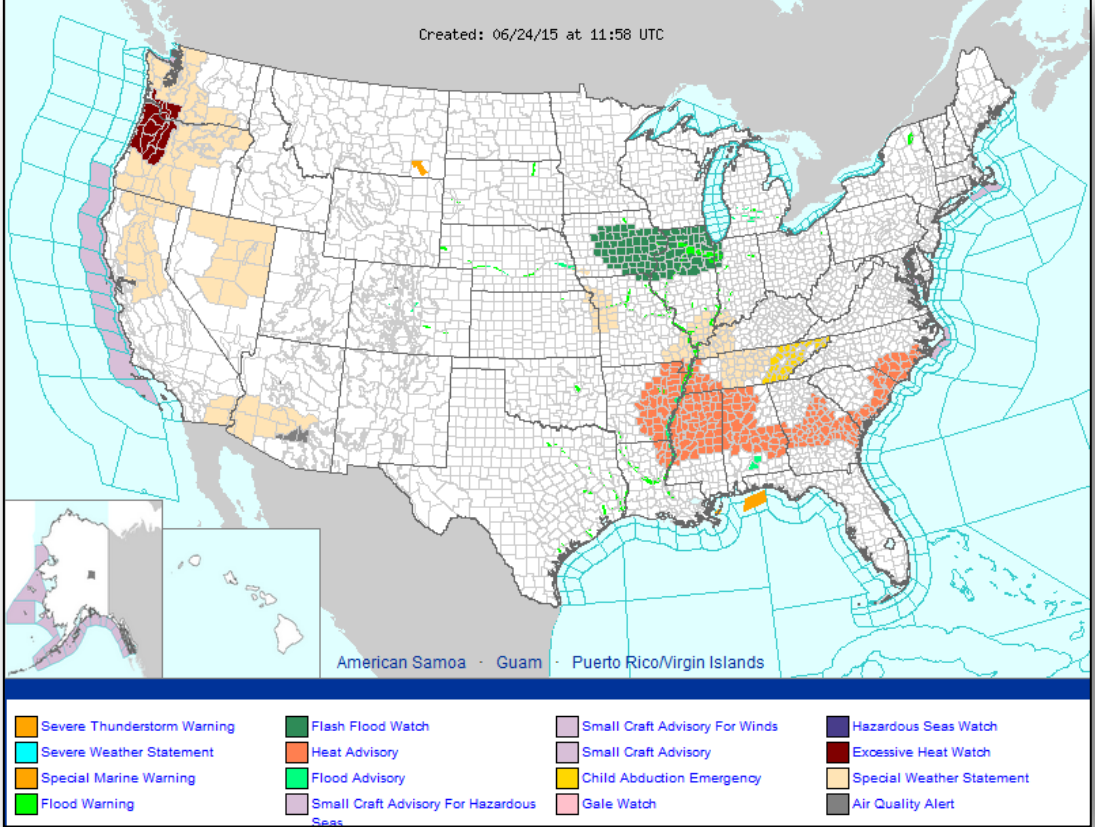

Precipitation Forecast, 1-3 Day



FEMA

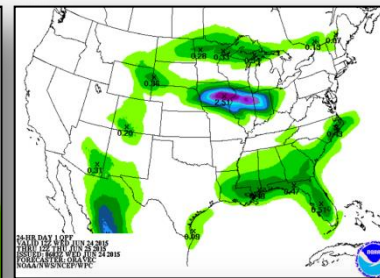
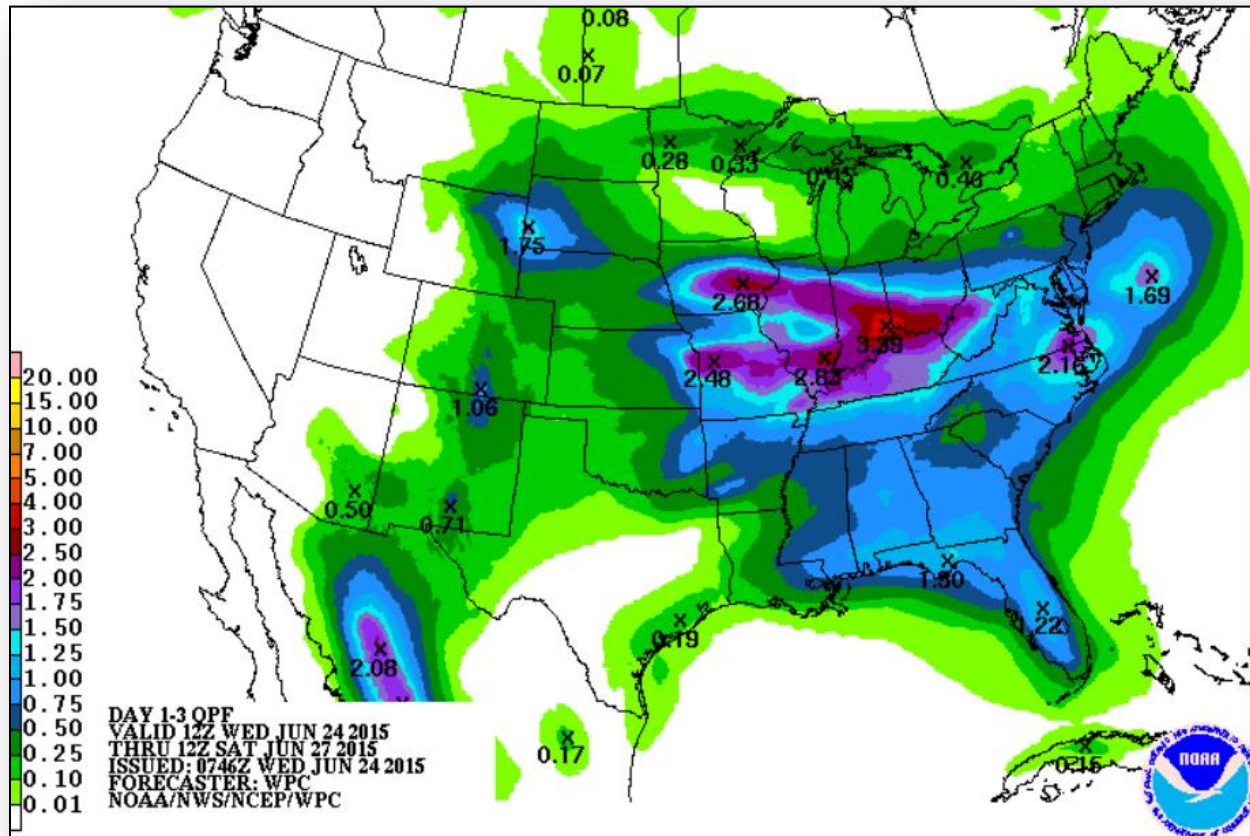

Day 1

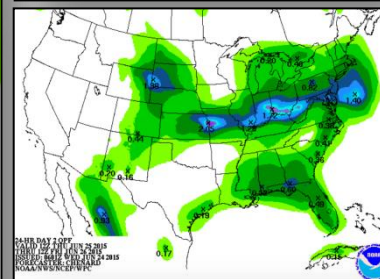

Day 2

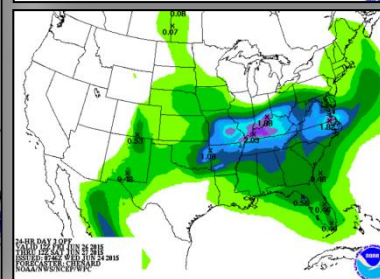

Day 3

River Forecast



FEMA

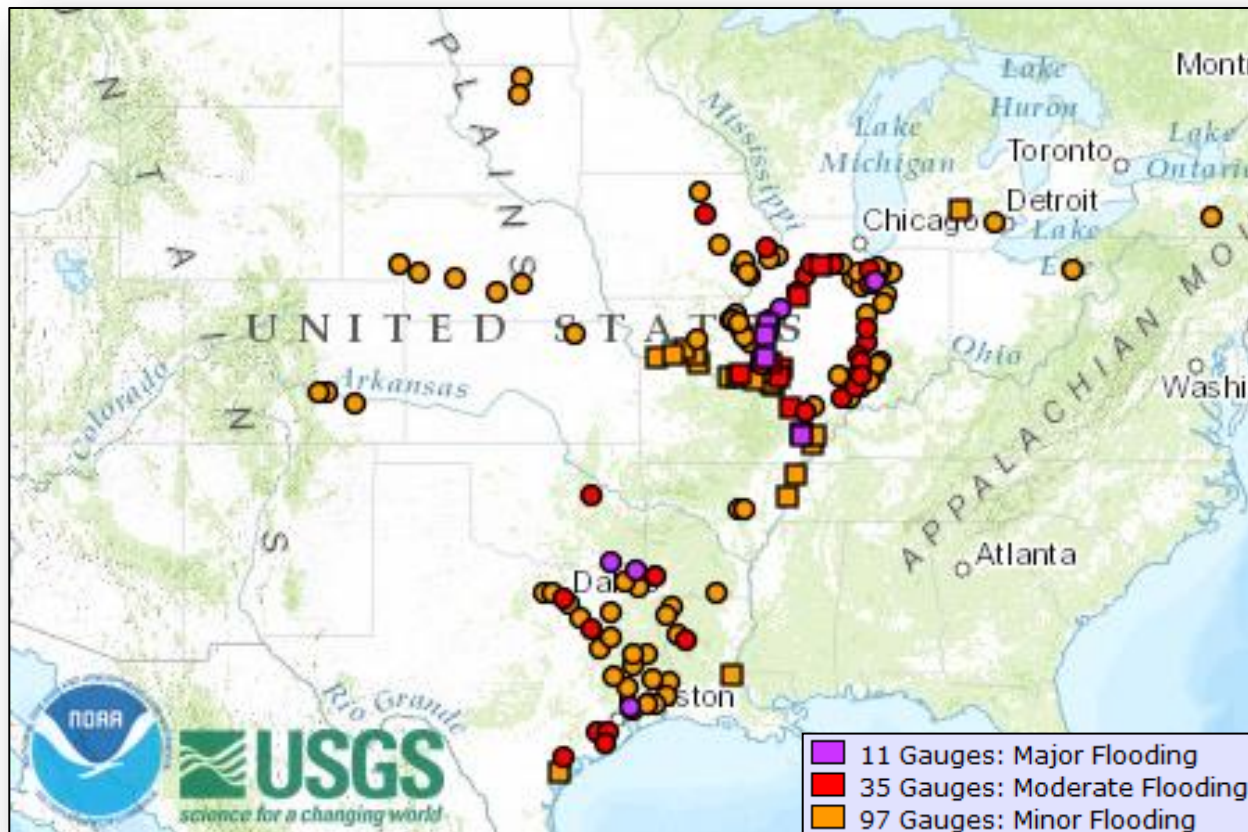

Severe Weather Outlook, Days 1-3

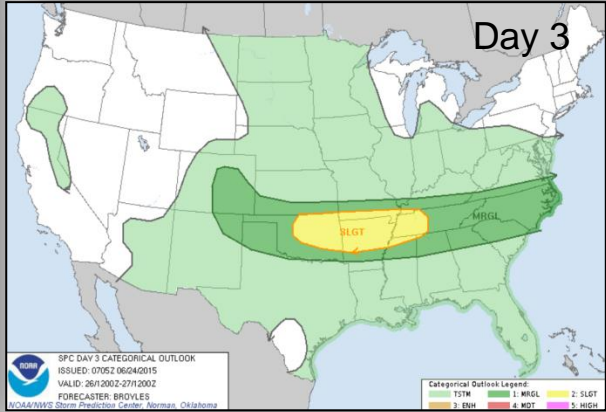
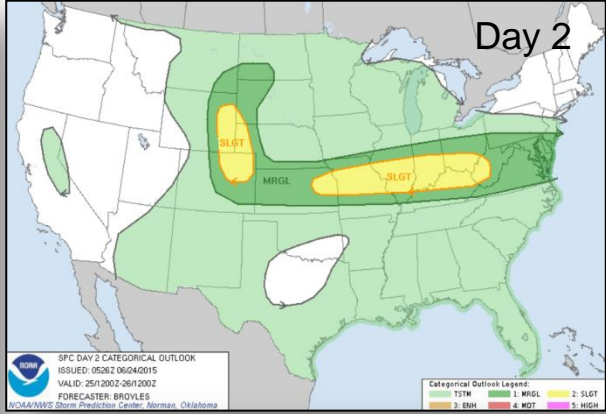
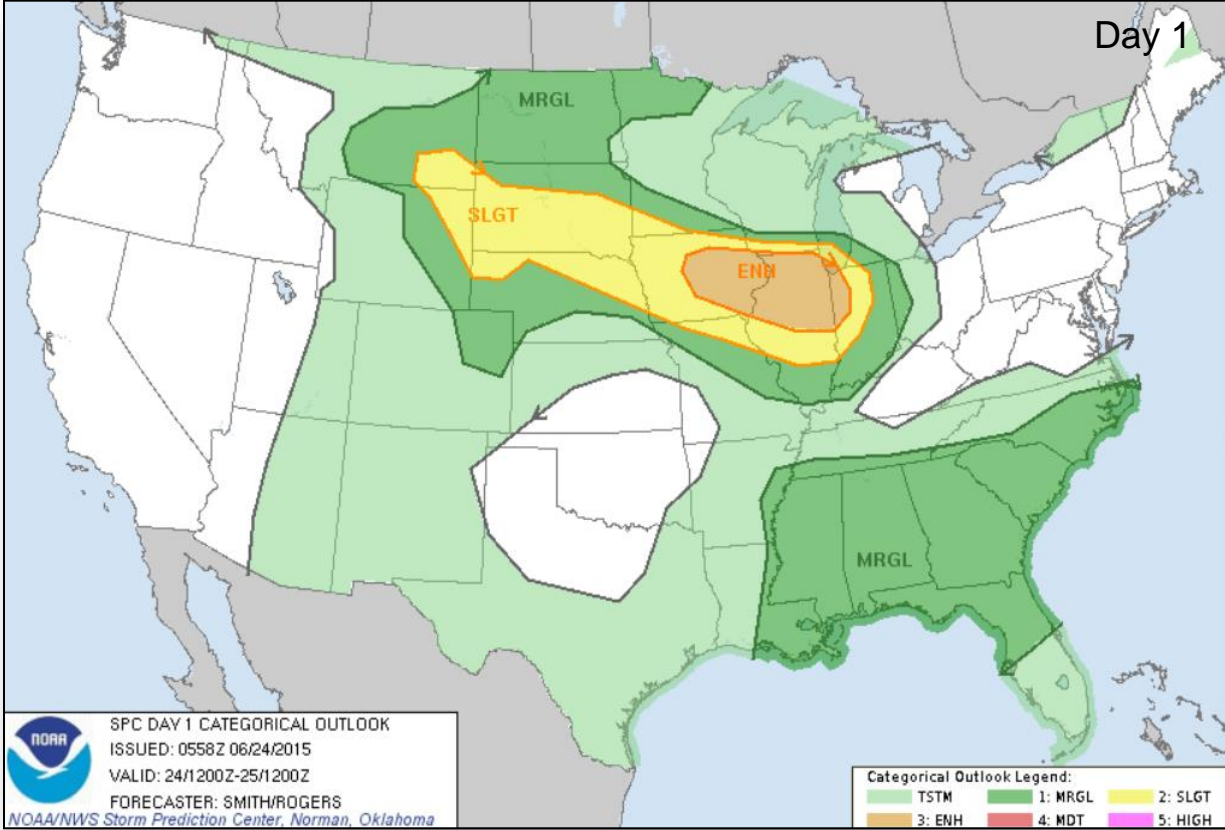

Categories

- Thunderstorms
- Marginal Risk
- Slight Risk
- Enhanced Risk
- Moderate Risk
- High Risk

Hazard Outlook, June 26-30

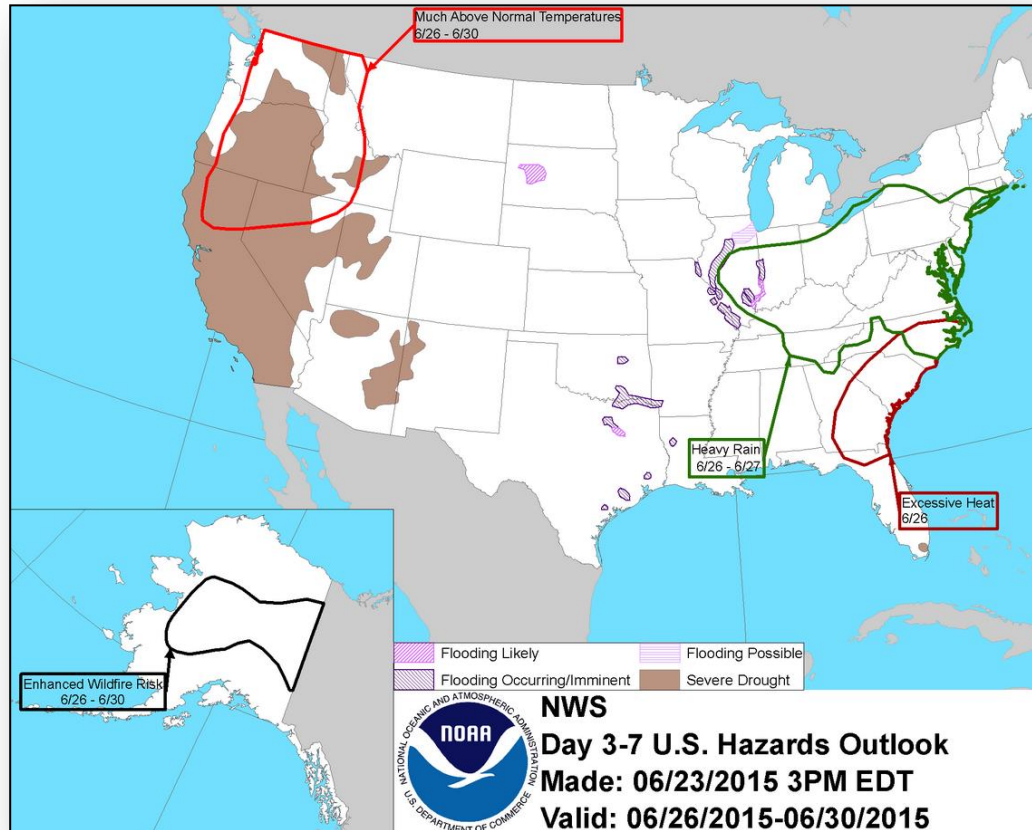

Space Weather

None	Past 24 Hours	Current	Next 24 Hours
Space Weather Activity:	Moderate	None	Strong
• Geomagnetic Storms	G2	None	G3
• Solar Radiation Storms	S1	None	S1
• Radio Blackouts	None	None	R1

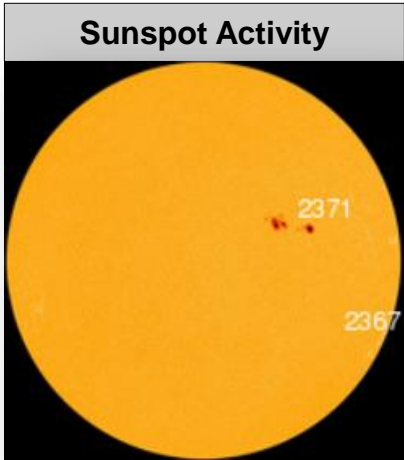
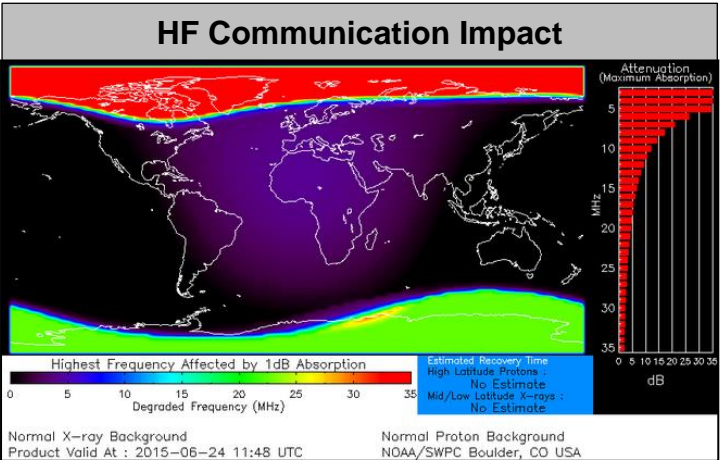

FEMA Readiness – Deployable Teams /Assets



Deployable Teams/Assets									
Resource	Status	Total	FMC Available		Partially Available	Not Available	Detailed, Deployed, Activated	Comments	Rating Criterion
FCO		35	13	37%	0	1	21		OFDC Readiness: FCO Green Yellow Red Type 1 3+ 2 1 Type 2 4+ 3 2 Type 3 4 3 2 FDRC 3 2 1
FDRC		9	7	78%	0	0	2		
US&R		28	26	92%	0	1	1	NM-TF1 (Red) – Personnel shortages WA-TF1 (Yellow) – U.S. Open (June 1-30)	<ul style="list-style-type: none"> • Green = Available/FMC • Yellow = Available/PMC • Red = Out-of-Service • Blue = Assigned/Deployed
National IMAT		3	2	67%	0	0	1	Elements of IMAT East-2 deployed to TX	<ul style="list-style-type: none"> • Green: 3 avail • Yellow: 1-2 avail • Red: 0 avail (<i>Individual N-IMAT red if 50% of Section Chiefs and/or Team Leader is unavailable for deployment.</i>)
Regional IMAT		13	7	54%	0	3	3	Deployed (Blue): RII (Team A) to TX supporting FEMA-4223-DR-TX RVI (Team 1) to TX & personnel to OK RX to FEMA Area Office in AK supporting wildfires Not Mission Capable (Red): RIX (Team 1) – Personnel Shortages RIV (Team 3) RVI (Team 2)	<ul style="list-style-type: none"> • Green: 7 or more avail • Yellow: 4 - 6 teams available • Red: > 8 teams deployed/unavailable <i>R-IMAT also red if TL Ops/Log Chief is unavailable & has no qualified replacement</i>
MCOV		60	34	57%	0	5	21	17 units in TX 4 units in OK	<ul style="list-style-type: none"> • Green = 80 – 100% avail • Yellow = 60 – 79% avail • Red = 59% or below avail • Readiness remains 95%



FEMA

FEMA's mission is to support our citizens and first responders to ensure that as a nation we work together to build, sustain, and improve our capability to prepare for, protect against, respond to, recover from, and mitigate all hazards.