

The Disaster Center is dedicated to the idea that disaster mitigation is cost effective and individuals pursuing their own interest are the greatest potential force for disaster reduction.

Please consider making a small donation to the Disaster Center



When disaster mitigation is cost effective, we are on the road to bringing disasters to an end.



FEMA

Daily Operations Briefing

Thursday, June 25, 2015

8:30 a.m. EDT

Significant Activity: June 24-25



Significant Events:

- Severe Weather – Mid-Atlantic/Northeast (FINAL)

Tropical Activity:

- Atlantic: Tropical cyclone activity is not expected for the next 48 hours
- Eastern Pacific: Tropical cyclone activity is not expected for the next 48 hours
- Central Pacific: No tropical cyclones are expected through Friday evening
- Western Pacific: No activity affecting U.S. territories

Significant Weather:

- Severe thunderstorms possible – Northern/Central Plains, Middle Mississippi Valley, Ohio Valley to the Mid-Atlantic
- Rain and thunderstorms – Northern/Central/Southern Rockies, and Southwest; Northern/Central/Southern Plains to Great Lakes, Ohio & Tennessee Valleys, Southeast, to Mid-Atlantic and Northeast
- Flash flooding possible – Northern/Central Plains, Middle Mississippi Valley, Ohio Valley to the Mid-Atlantic
- Red Flag Warnings – Alaska; Elevated/Critical Fire Weather areas – No areas

Space Weather:

- Past 24 hours: Strong – No space weather storms were observed for the past 24 hours
- Next 24 hours: Strong – G1 Geomagnetic Storms; S1 Solar Radiation Storms; R1 Radio Blackouts likely

FEMA Readiness: Region I IMAT is non-mission capable

Declaration Activity: Amendment 5 to FEMA-4223-DR-TX: adding Fayette County for Individual Assistance

Severe Weather – Mid-Atlantic/Northeast (*FINAL*)



June 23-24, 2015:

- A series of strong thunderstorms moved across the Mid-Atlantic and Northeast causing widespread power outages, downed trees, and wind damage to multiple structures

Impacts:

- Approx. **200k** customers remain without power across FEMA Regions I – III (Peak 900k)
 - New Jersey: **140k** customers (Peak 225k)
 - Pennsylvania: **59k** customers (Peak 168k)
- Local damage assessments continue in the affected areas

State/Federal Response:

- All State EOCs at Normal Operations
- All FEMA Regions remain at Normal Operations
- No requests for FEMA assistance

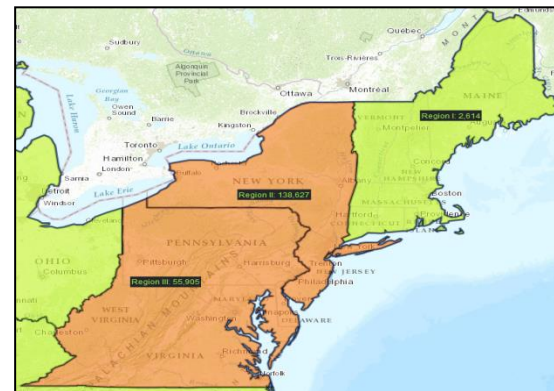
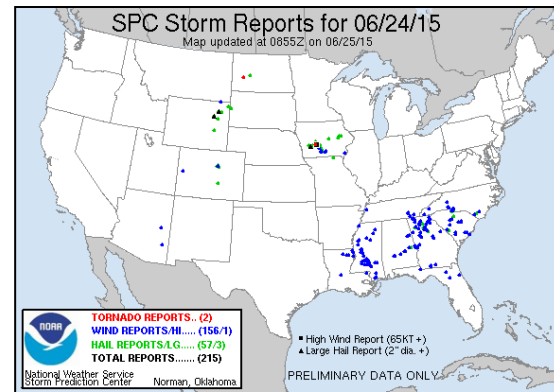

(As of 5:45 a.m. EDT June 25 DOE EAGLE-I)

*Note: Customer outage data is provided by the Department of Energy's EAGLE-I system. Comprehensive National coverage of all electrical service providers is not available.

2-Day Tropical Outlook – Atlantic



FEMA

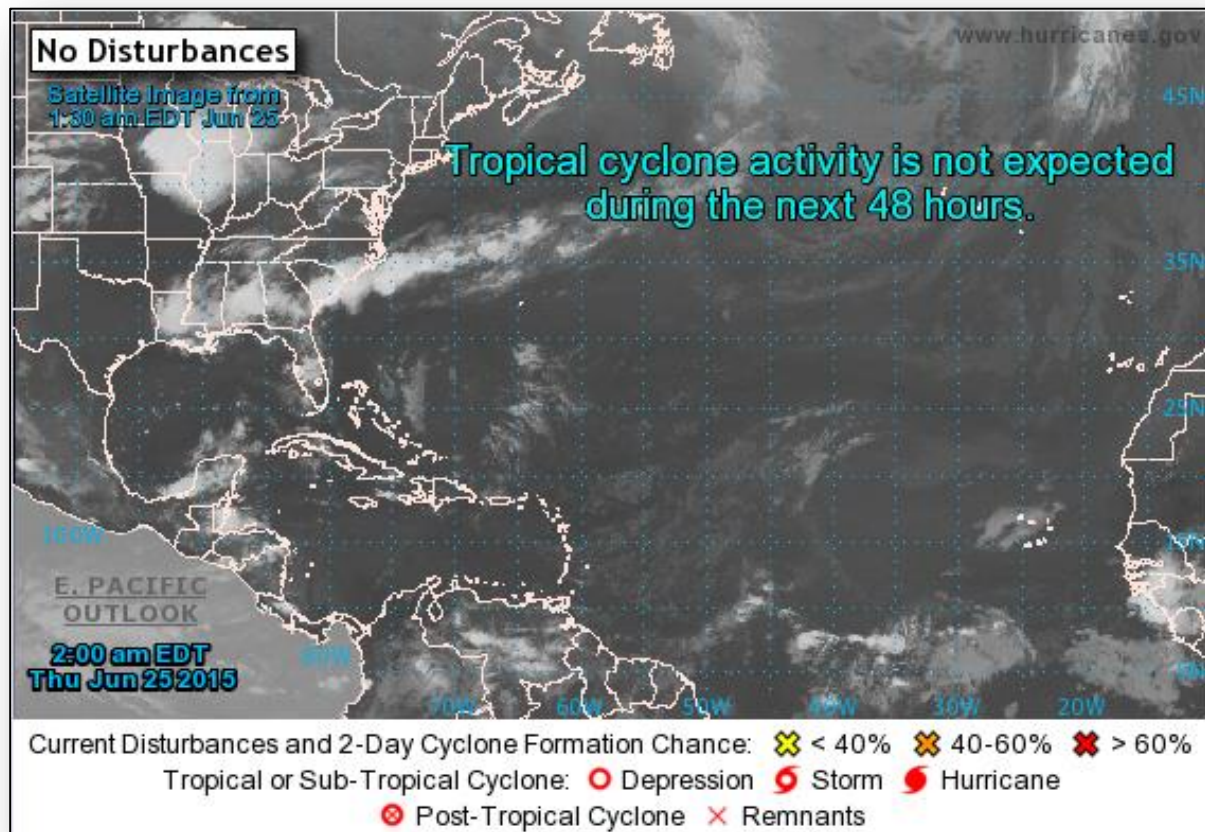

2-Day Tropical Outlook – Eastern Pacific



FEMA

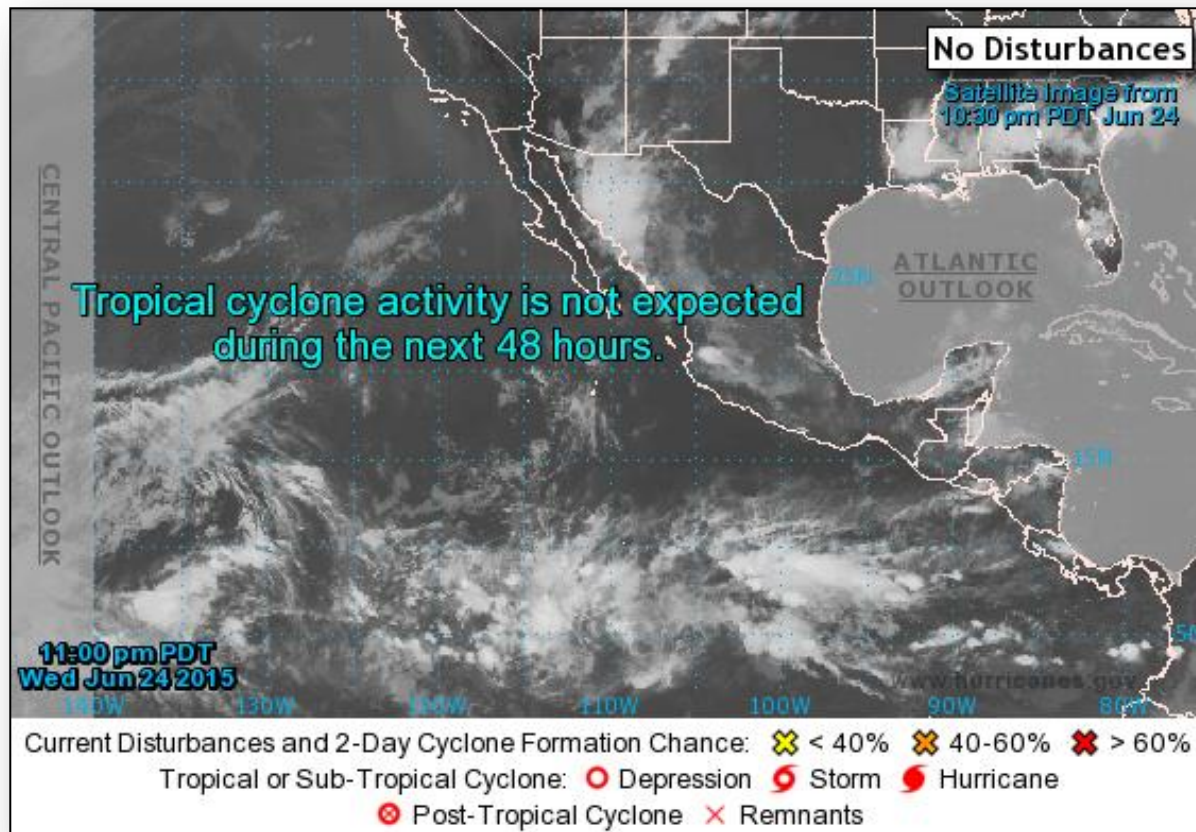

Tropical Outlook – Central Pacific



FEMA

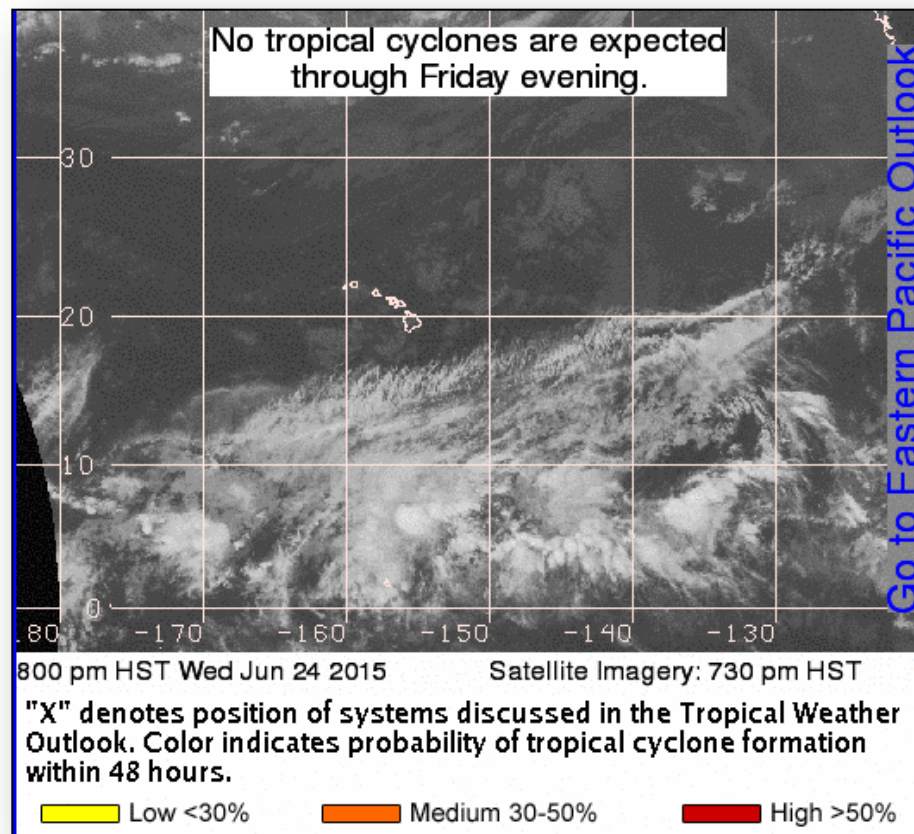

Disaster Requests & Declarations



Declaration Requests in Process		Requests APPROVED (since last report)	Requests DENIED (since last report)
4	Date Requested	0	0
NE – DR Severe Storms, Tornadoes, Straight-line Winds, and Flooding	June 12, 2015		
IA – DR Avian Influenza Outbreak	June 17, 2015		
WY – DR Severe Storms and Flooding	June 19, 2015		
AR – DR Severe Storms, Tornadoes, and Flooding	June 22, 2015		

Disaster Amendments



Amendment	Effective Date	Action
Amendment No. 5 to FEMA-4223-DR-TX	June 24, 2015	Adds 1 County for IA (already designated a PA County)

Open Field Offices as of June 25

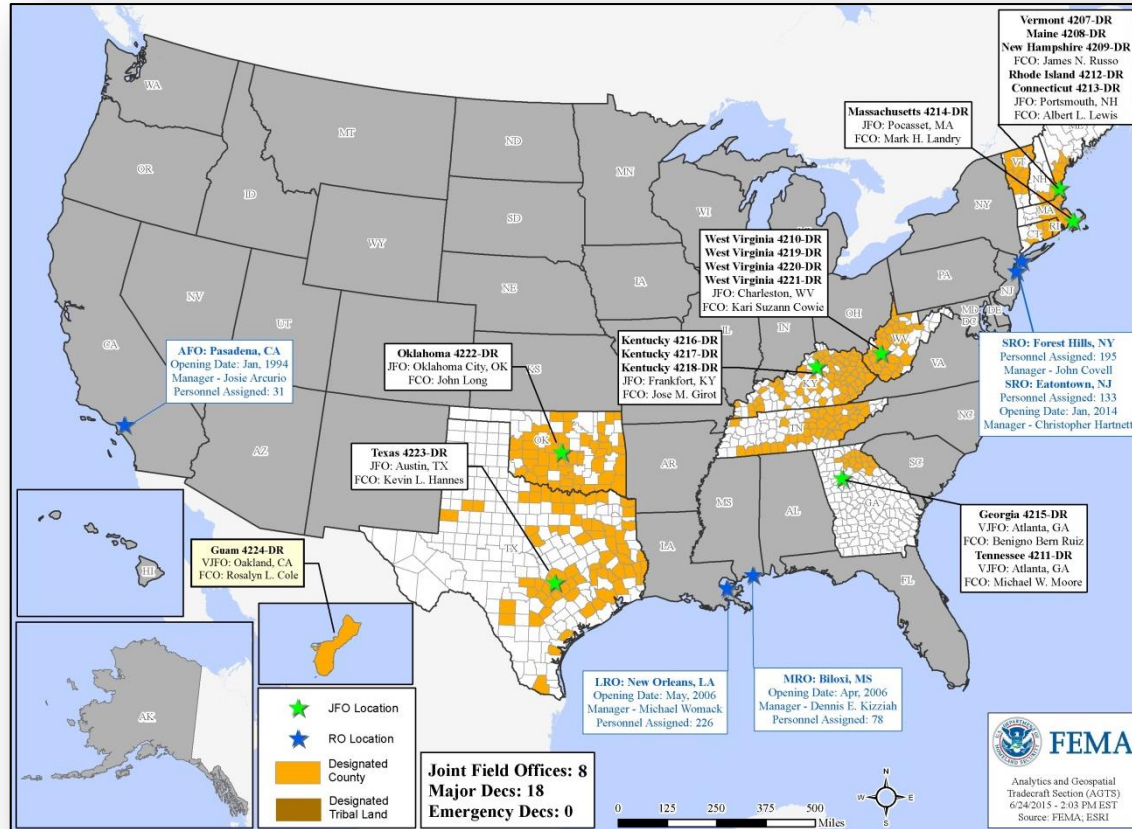

Joint Preliminary Damage Assessments



Region	State / Location	Event	IA/PA	Number of Counties		Start – End
				Requested	Complete	
III	WV	FEMA-4219-DR-WV (Appeal requested for IA)	IA	4	4	6/22-6/24
VI	LA	Red River Flooding May 18 and continuing	PA	8	0	6/24-TBD
	TX	Severe Storms, Tornadoes & Flooding May 5, 2015 and continuing	IA	40	33	5/22-TBD
			PA	92	61	5/22-TBD
VII	KS	Severe Weather, Flooding & High Winds May 4 and continuing	PA	47	30	6/15-6/26
	MO	Severe Storms, Straight-line Winds & Flooding May 15 and continuing	PA	21	0	TBD-TBD
VIII	CO	Flooding May 5-29, 2015	PA	5	0	6/29-07/01
	WY	Flooding June 4, 2015	PA	4	0	6/24-6/27
X	AK	Sockeye Fire June 14, 2015 - Ongoing	IA	1	0	06/25-06/26
			PA	1	0	06/30-07/01
	AK	North Slope Borough Flooding – Dalton Highway May 21, 2015	PA	1	0	06/26-TBD
	AK	Card Street Fire June 15, 2015 - Ongoing	IA	1	0	06/29-TBD
			PA	1	0	07/06-07/08

National Weather Forecast

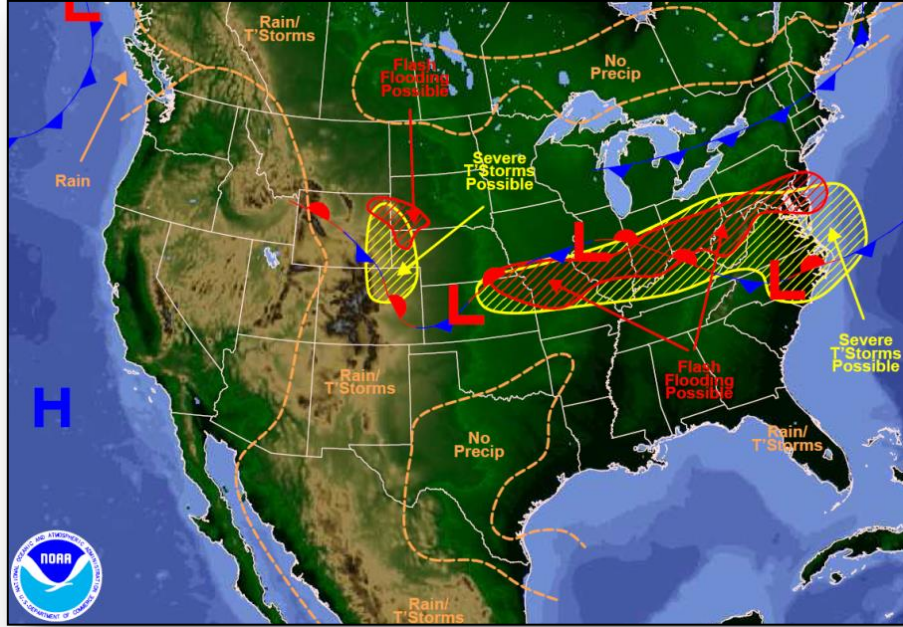

Today

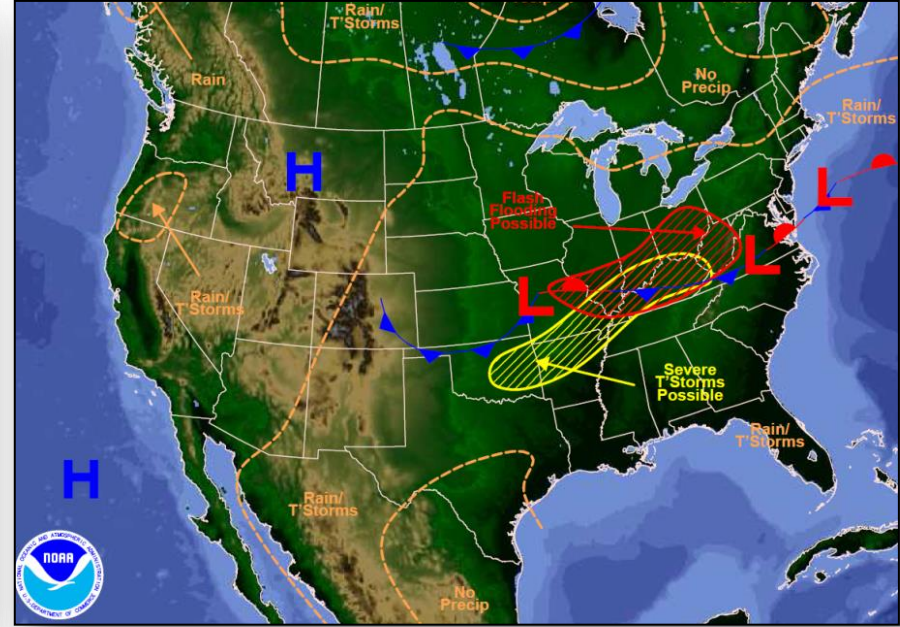

Tomorrow

Active Watches/Warnings

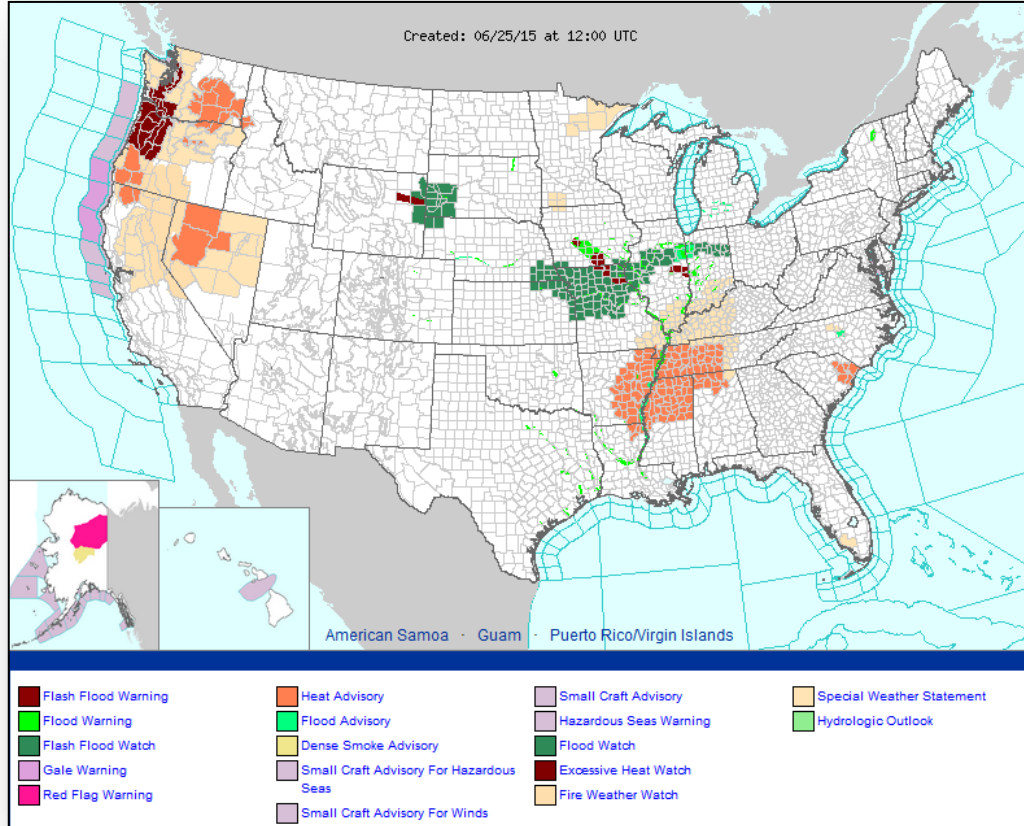

Precipitation Forecast, 1-3 Day



FEMA

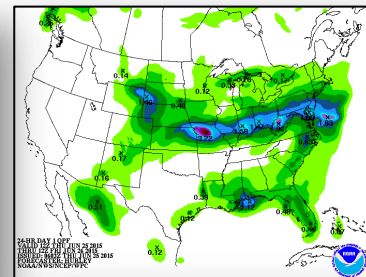
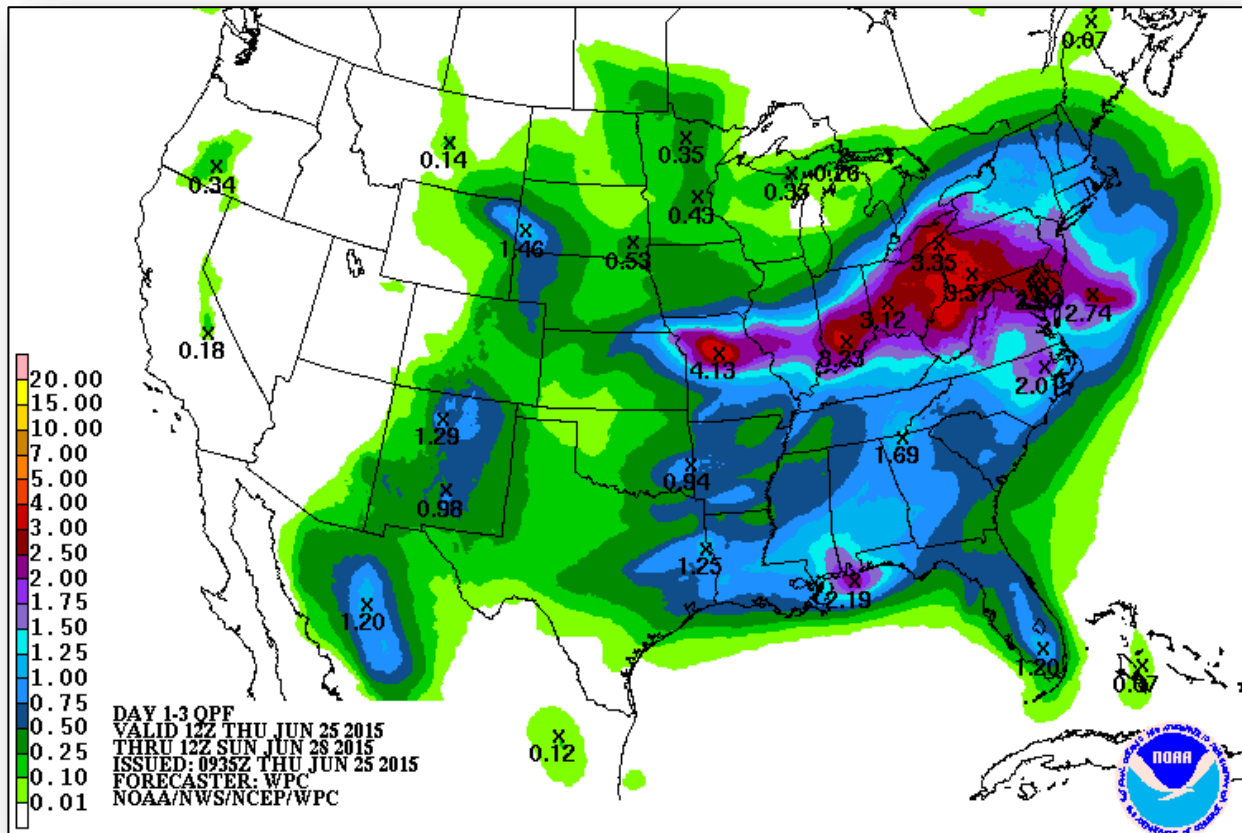

Day 1

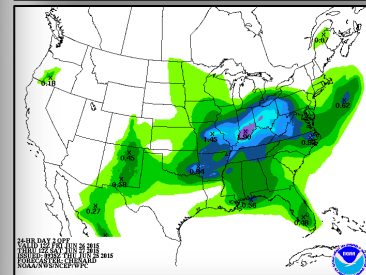

Day 2

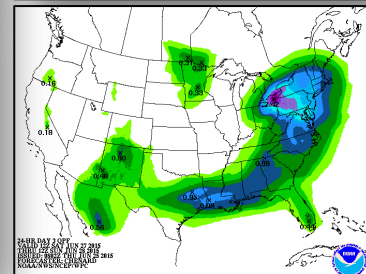

Day 3

River Forecast



FEMA

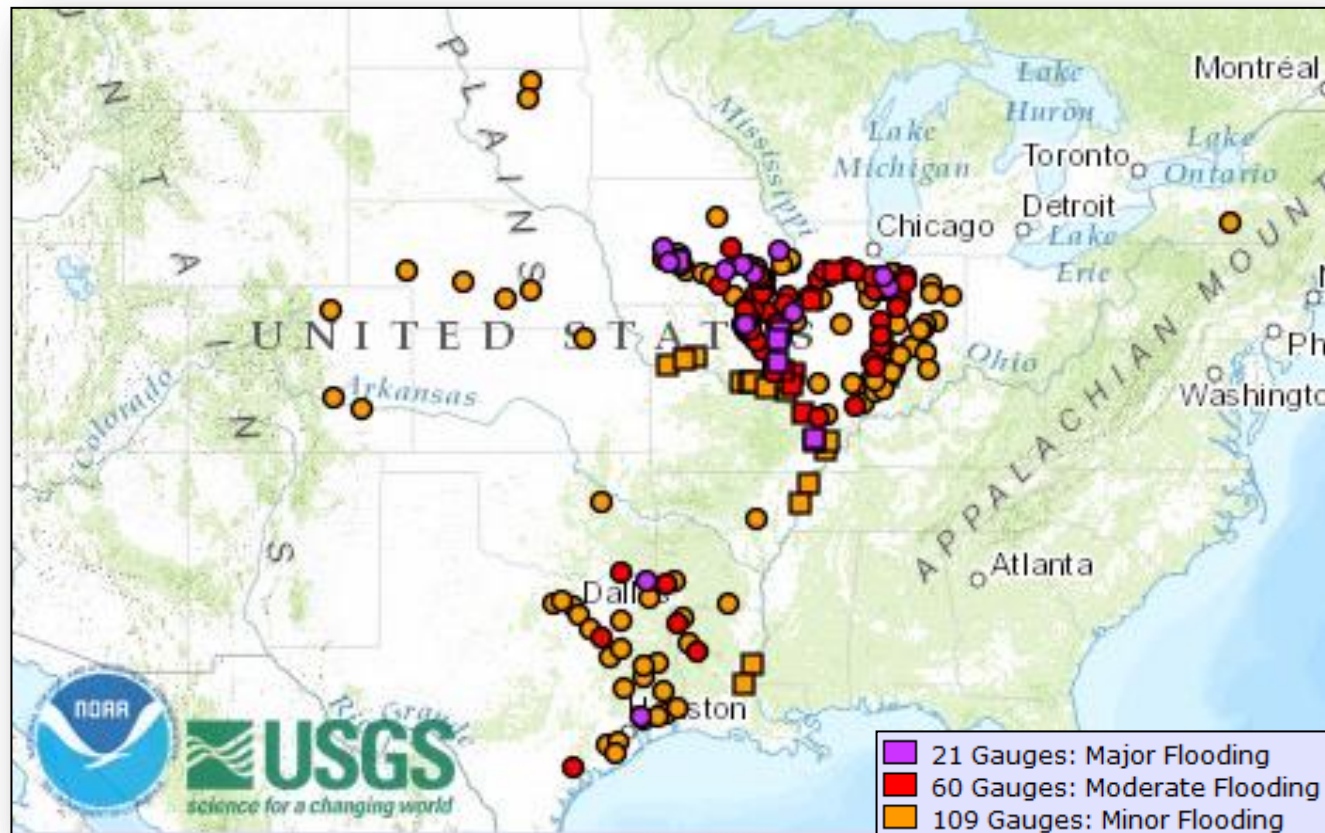

Severe Weather Outlook, Days 1-3



FEMA

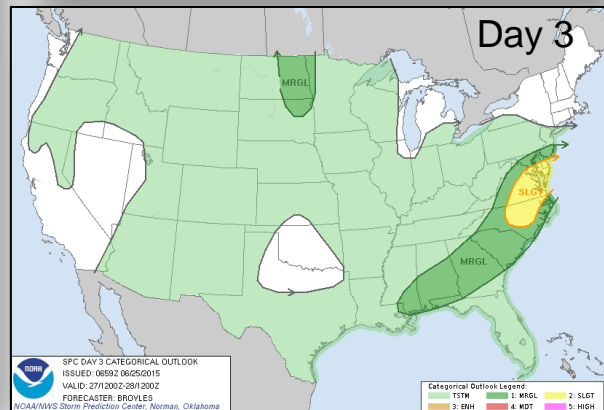
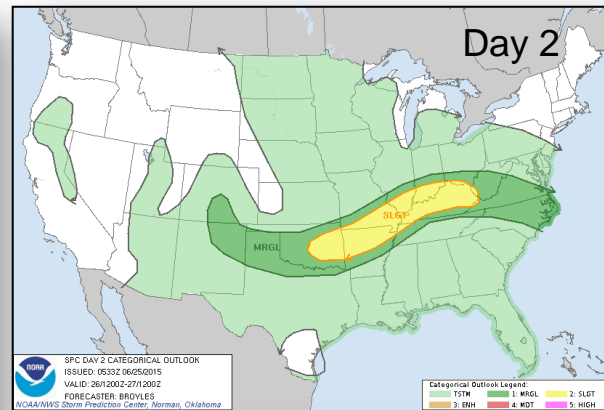
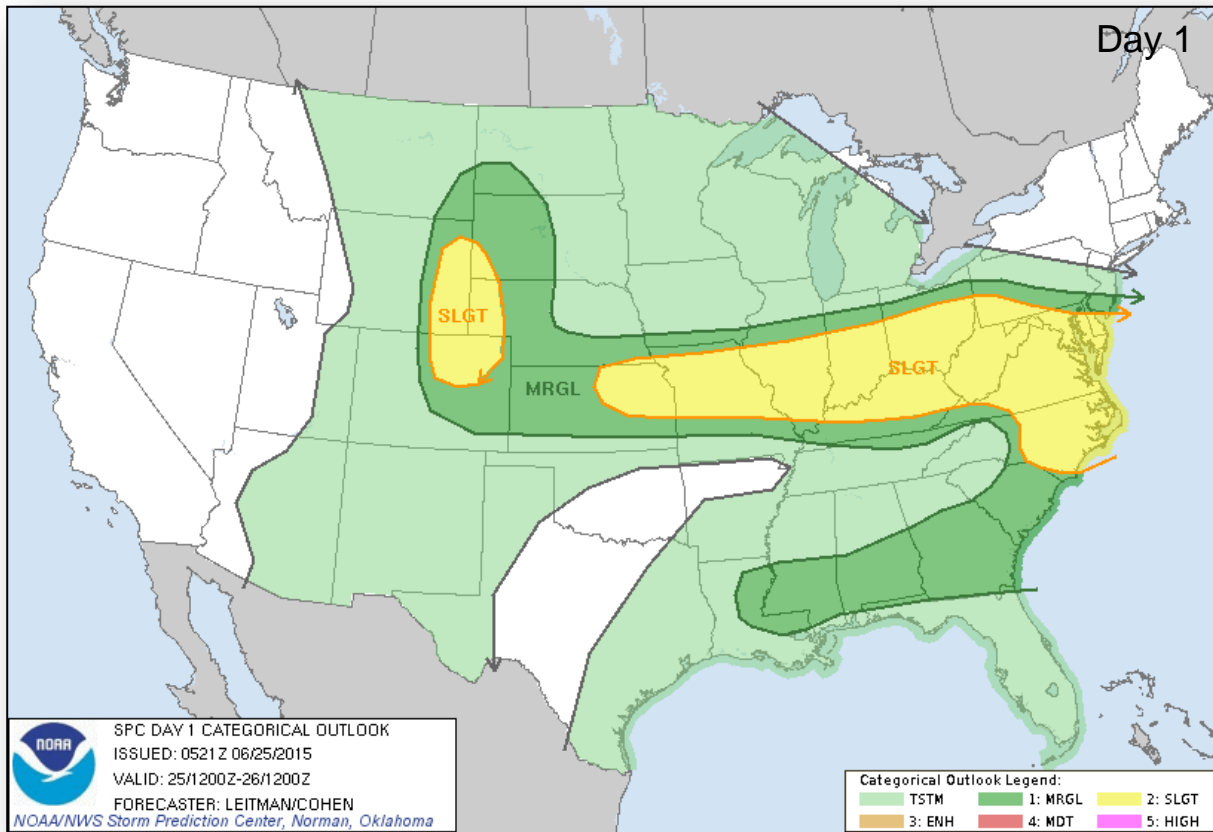

Categories

Thunderstorms

Marginal Risk

Slight Risk

Enhanced Risk

Moderate Risk

High Risk

Hazard Outlook, June 27 – July 1



FEMA

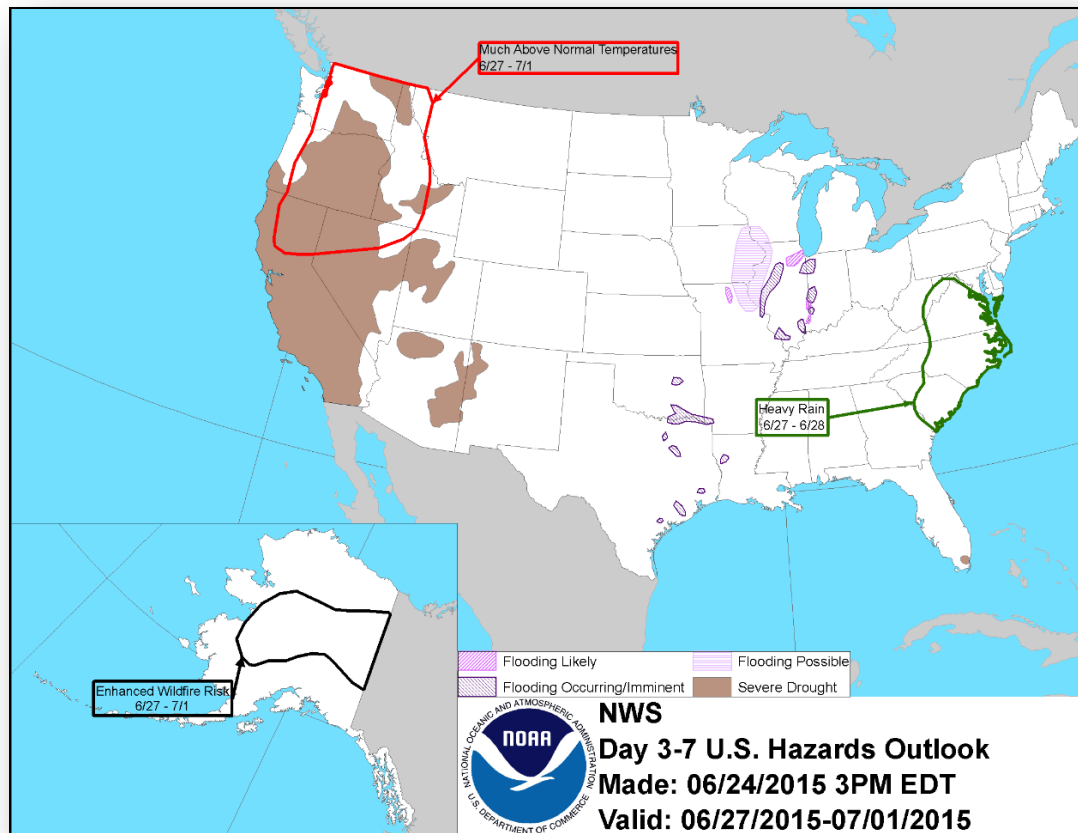

Space Weather

None	Past 24 Hours	Current	Next 24 Hours
Space Weather Activity:	Moderate	Minor	Moderate
• Geomagnetic Storms	G2	None	G2
• Solar Radiation Storms	None	None	S1
• Radio Blackouts	R2	None	R1

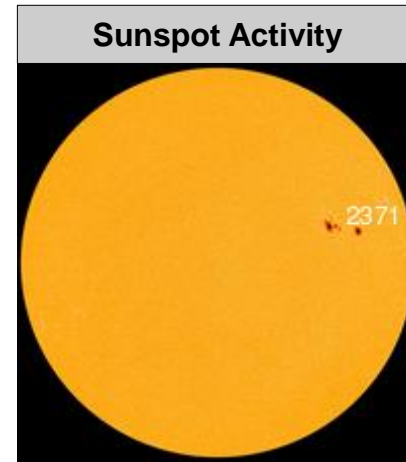
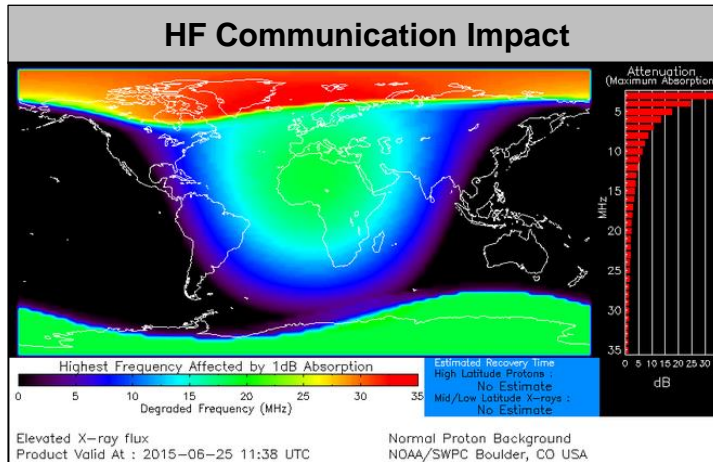

FEMA Readiness – Deployable Teams /Assets



Deployable Teams/Assets									
Resource	Status	Total	FMC Available		Partially Available	Not Available	Detailed, Deployed, Activated	Comments	Rating Criterion
FCO		35	13	37%	0	1	21		OFDC Readiness: FCO Green Yellow Red Type 1 3+ 2 1 Type 2 4+ 3 2 Type 3 4 3 2
FDRC		9	7	78%	0	0	2		FDRC 3 2 1
US&R		28	26	92%	0	1	1	NM-TF1 (Red) – Personnel shortages WA-TF1 (Yellow) – U.S. Open (June 1-30)	<ul style="list-style-type: none">• Green = Available/FMC• Yellow = Available/PMC• Red = Out-of-Service• Blue = Assigned/Deployed
National IMAT		3	2	67%	0	0	1	Elements of IMAT East-2 deployed to TX	<ul style="list-style-type: none">• Green: 3 avail• Yellow: 1-2 avail• Red: 0 avail (<i>Individual N-IMAT red if 50% of Section Chiefs and/or Team Leader is unavailable for deployment.</i>)
Regional IMAT		13	5	38%	0	4	4	Deployed (Blue): RII (Team A) to TX supporting FEMA-4223-DR-TX RVI (Team 1) to TX & personnel to OK RV to RVI supporting severe weather/flooding RX to FEMA Area Office in AK supporting wildfires Not Mission Capable (Red): Personnel shortages/staff adjustments R1 (Team 1); RIV (Team 3); RVI (Team 2); RIX (Team 1)	<ul style="list-style-type: none">• Green: 7 or more avail• Yellow: 4 - 6 teams available• Red: > 8 teams deployed/unavailable <i>R-IMAT also red if TL Ops/Log Chief is unavailable & has no qualified replacement</i>
MCOV		60	34	57%	0	5	21	17 units in TX 4 units in OK	<ul style="list-style-type: none">• Green = 80 – 100% avail• Yellow = 60 – 79% avail• Red = 59% or below avail• Readiness remains 95%

FEMA Readiness – National/Regional Teams



National/Regional Teams									
Resource	Status	Total	FMC Available		Partially Available	Not Available	Status	Comments	Rating Criterion
NWC		5	5	100%	0	0	Not Activated		• Green = FMC • Yellow = PMC • Red = NMC
NRCC		2	344	89%	0	44	Not Activated		
HLT		1	N/A	N/A	0	0	Activated		
DEST							Not Activated		
RRCCs		10	10	100%	0	0	Not Activated		
RWCs/MOCs		10	10	100%	0	0	Not Activated		



FEMA

FEMA's mission is to support our citizens and first responders to ensure that as a nation we work together to build, sustain, and improve our capability to prepare for, protect against, respond to, recover from, and mitigate all hazards.