

The Disaster Center is dedicated to the idea that disaster mitigation is cost effective and individuals pursuing their own interest are the greatest potential force for disaster reduction.

Please consider making a small donation to the Disaster Center



When disaster mitigation is cost effective, we are on the road to bringing disasters to an end.



# **FEMA**

## **Daily Operations Briefing**

**Friday, June 26, 2015**

**8:30 a.m. EDT**

# Significant Activity: June 25-26



**Significant Events:** No Activity

**Tropical Activity:**

- Atlantic: Tropical cyclone activity not expected next 48 hours
- Eastern Pacific: Tropical cyclone activity not expected next 48 hours
- Central Pacific: No tropical cyclones expected through late Sat night
- Western Pacific: No activity affecting U.S. territories

**Significant Weather:**

- Severe thunderstorms possible – Southern Plains to Mid-Atlantic
- Flash flooding possible – Middle Mississippi & Ohio valleys to Mid-Atlantic
- Rain and thunderstorms – Southwest to Upper Mississippi Valley to Mid-Atlantic; Northern Intermountain
- Red Flag Warnings – AK, CA, NV, OR & WA
- Elevated/Critical Fire Weather areas – ISODRY Thunderstorms California, Nevada, and Oregon

**Space Weather:**

- Past 24 hours: Minor – G1 geomagnetic storms and S1 solar radiation storms occurred
- Next 24 hours: Minor –S1 solar radiation storms and R1 radio blackouts likely

**FEMA Readiness:** None

**Declaration Activity:** Major Disaster Declaration approved - Nebraska

# World Police and Fire Games 2015



## Background:

- Fairfax County, VA, will host World Police & Fire Games (WPFG) June 26-July 5
- Opening Ceremony 6:00 p.m., June 26 at Robert F. Kennedy (RFK) Memorial Stadium
- Jul 1 and 4 - main events (peak activity days); Jul 5- Closing ceremony
- 12,000 Police & Fire public safety professionals from 70 countries
- Competing in 60 medal events for 1,600 medals
- 54 separate event venues across the NCR

## Response:

- ONCRC Emergency Response Team Advanced (ERT-A) will deploy to Fairfax County EOC ( 2:00 p.m.-11:00 p.m.)
- ONCRC Liaison will deploy to Fairfax County EOC.
- National Watch Center at Watch/Steady State

## For more information, contact:

- [joe.burchette@fema.dhs.gov](mailto:joe.burchette@fema.dhs.gov) Planning and Preparedness Section Chief ONCRC 540-247-6656
- [kim.kadesch@fema.dhs.gov](mailto:kim.kadesch@fema.dhs.gov) Director, ONCRC 202-657-8712



# 2-Day Tropical Outlook – Atlantic



FEMA

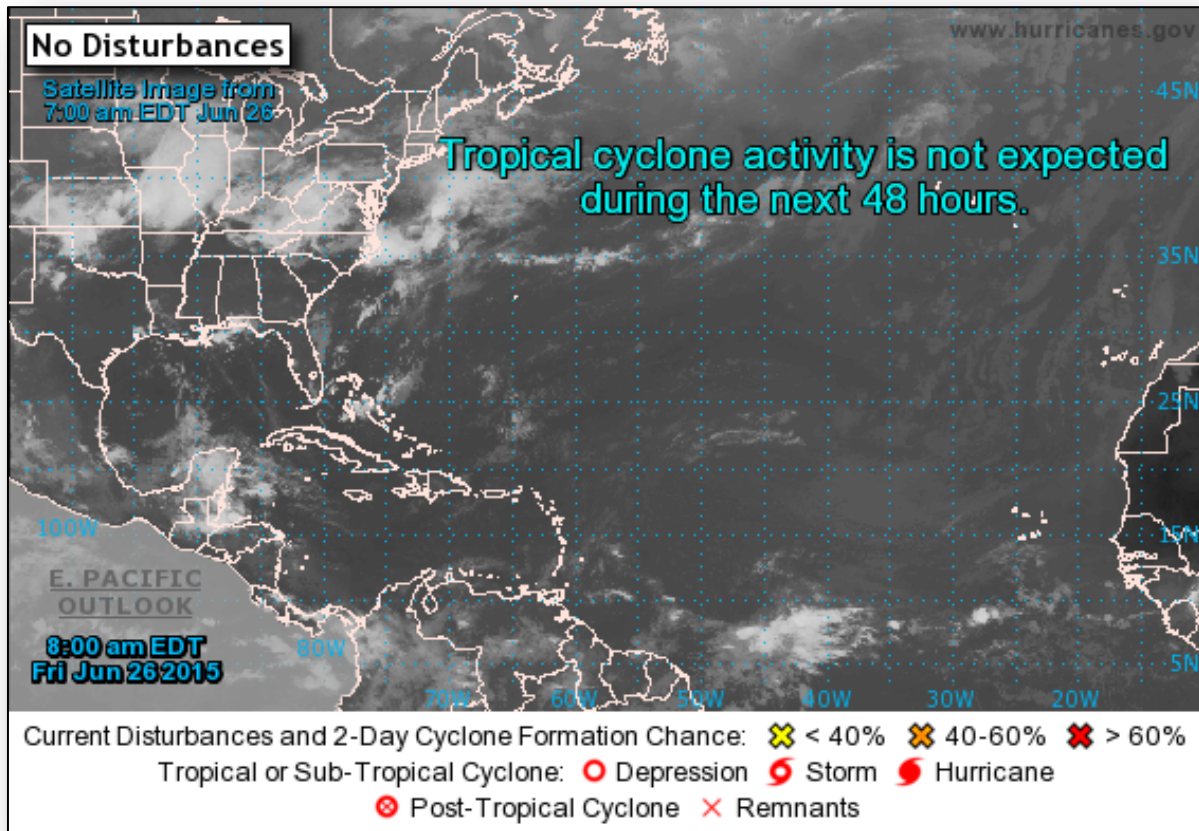

# 2-Day Tropical Outlook – Eastern Pacific



FEMA

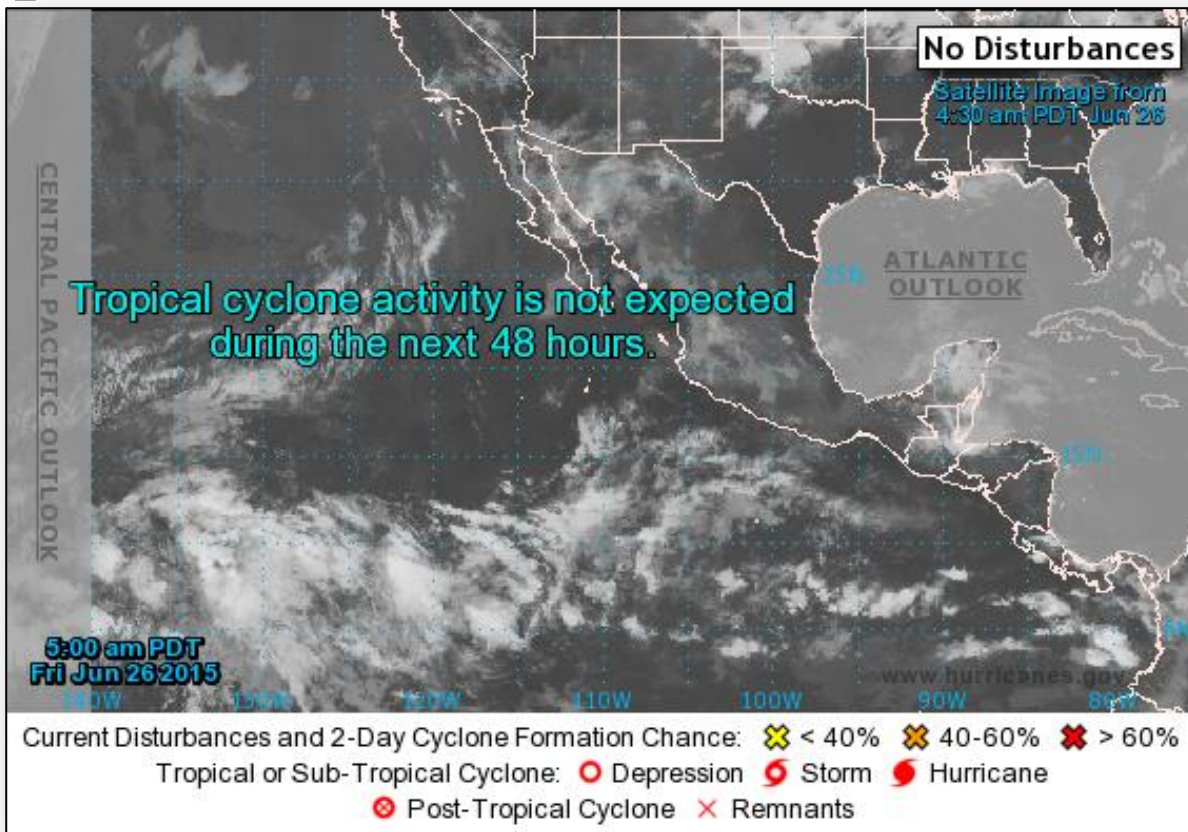

# Tropical Outlook – Central Pacific

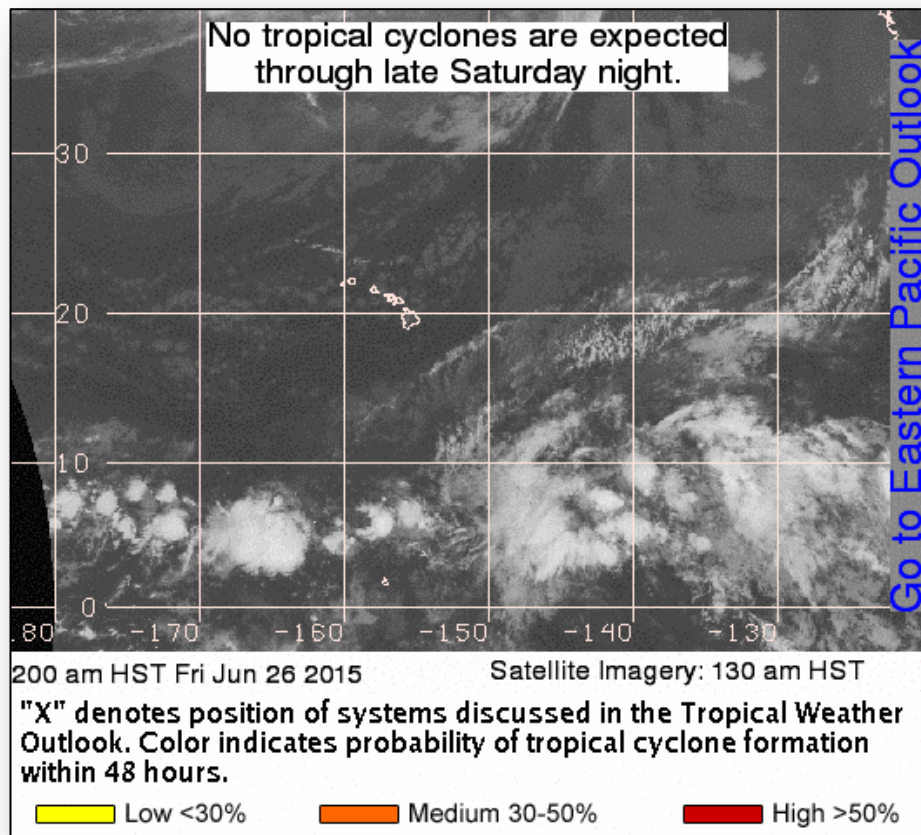

# Disaster Requests & Declarations



Declaration Requests in Process		Requests APPROVED (since last report)	Requests DENIED (since last report)
<b>3</b>	<b>Date Requested</b>	<b>1</b>	<b>0</b>
NE – DR Severe Storms, Tornadoes, Straight-line Winds, and Flooding	June 12, 2015	Declared June 25, 2015	
IA – DR Avian Influenza Outbreak	June 17, 2015		
WY – DR Severe Storms and Flooding	June 19, 2015		
AR – DR Severe Storms, Tornadoes, and Flooding	June 22, 2015		



# Major Disaster Declaration – NE



## FEMA-4225-DR-NE

- Declared June 25, 2015 for State of Nebraska due to severe storms, tornadoes, straight-line winds, and flooding that occurred on May 6 – June 17, 2015
- Provides:
  - Public Assistance for 12 counties
  - Hazard Mitigation statewide
- FCO is Christian M. Van Alstyne

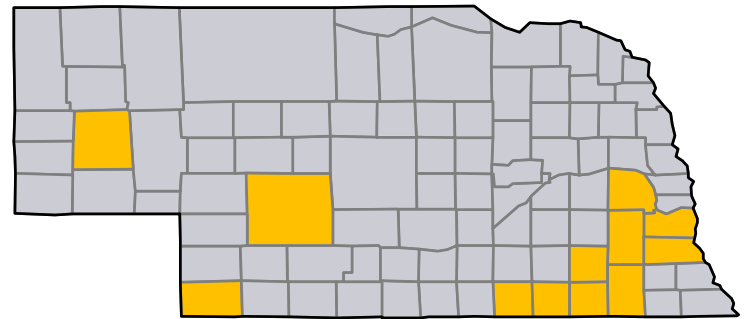

■ Declared PA counties

# Open JFOs Friday, June 26, 2015



JFO	Event Nbr	Date Opened	Est Closed Date^	Op Period End	# of Counties Declared	Level	# of JFO Staff	# Days Open		# Days Till Close					
								0	30	60	90	120	150	180	210
West Virginia	4219	05/14/2015		07/02/2015	6	III	123	42	0						
Oklahoma	4222	05/28/2015		06/27/2015	55	III	380	28	0						
Texas	4223	05/31/2015		06/25/2015	81	II	797	26	0						
Maine	4208	03/12/2015	06/30/2015	07/07/2015	4	III	21	105	110						
Vermont	4207	02/03/2015	07/07/2015	07/07/2015	10	III	3	142	154						
New Hampshire	4209	03/25/2015	07/24/2015	07/07/2015	3	III	22	92	121						
Rhode Island	4212	04/03/2015	07/31/2015	07/07/2015	5	III	21	83	119						
Georgia	4215	04/27/2015	07/31/2015	07/31/2015	16	III	38	59	95						
Guam	4224	06/14/2015	08/14/2015	07/05/2015	1	III	24	50	81						
Kentucky	4217	05/04/2015	08/15/2015	06/24/2015	29	III	44	52	103						
Tennessee	4211	04/07/2015	08/21/2015	04/16/2015	36	III	57	79	138						
Connecticut	4213	04/08/2015	08/22/2015	07/07/2015	4	III	32	78	138						
Massachusetts	4214	04/13/2015	09/04/2015	05/27/2015	10	III	120	73	144						

# Joint Preliminary Damage Assessments



Region	State / Location	Event	IA/PA	Number of Counties		Start – End
				Requested	Complete	
I	VT	Flooding June 9	TBD	3	0	TBD-TBD
II	NJ	Severe Storm, Straight-Line Winds June 23	IA	3	0	6/27-TBD
VI	LA	Red River Flooding May 18 and continuing	PA	8	2(+2)	6/24-TBD
	TX	Severe Storms, Tornadoes & Flooding May 5, 2015 and continuing	IA	40	36	5/22-TBD
PA			92	61	5/22-TBD	
VII	KS	Severe Weather, Flooding & High Winds May 4 and continuing	PA	47	30	6/15-TBD
	MO	Severe Storms, Straight-line Winds & Flooding May 15 and continuing	PA	21	0	TBD-TBD
VIII	CO	Flooding May 5-29, 2015	PA	5	0	6/29-07/01
	WY	Flooding June 4, 2015	PA	4	1(+1)	6/24-6/27

# Joint Preliminary Damage Assessments



Region	State / Location	Event	I/PA	Number of Counties		Start – End
				Requested	Complete	
X	AK	Sockeye Fire June 14, 2015 - Ongoing	IA	1	0	6/25-TBD
			PA	1	0	6/30-07/01
	AK	North Slope Borough Flooding – Dalton Highway May 21, 2015	PA	1	0	6/26-TBD
	AK	Card Street Fire June 15, 2015 - Ongoing	IA	1	0	6/29-TBD
			PA	1	0	7/06-7/08

# National Weather Forecast

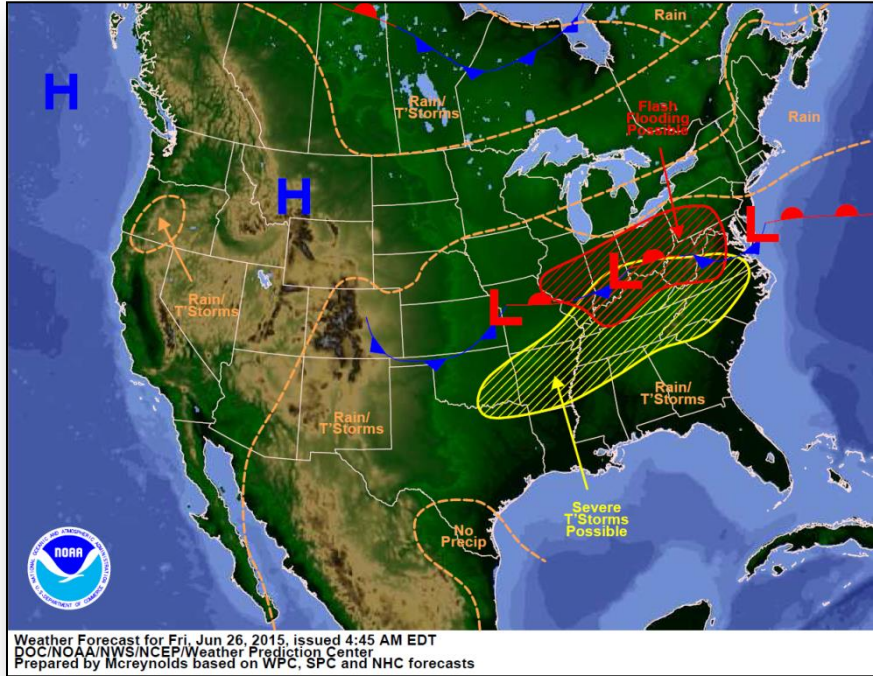

*Today*

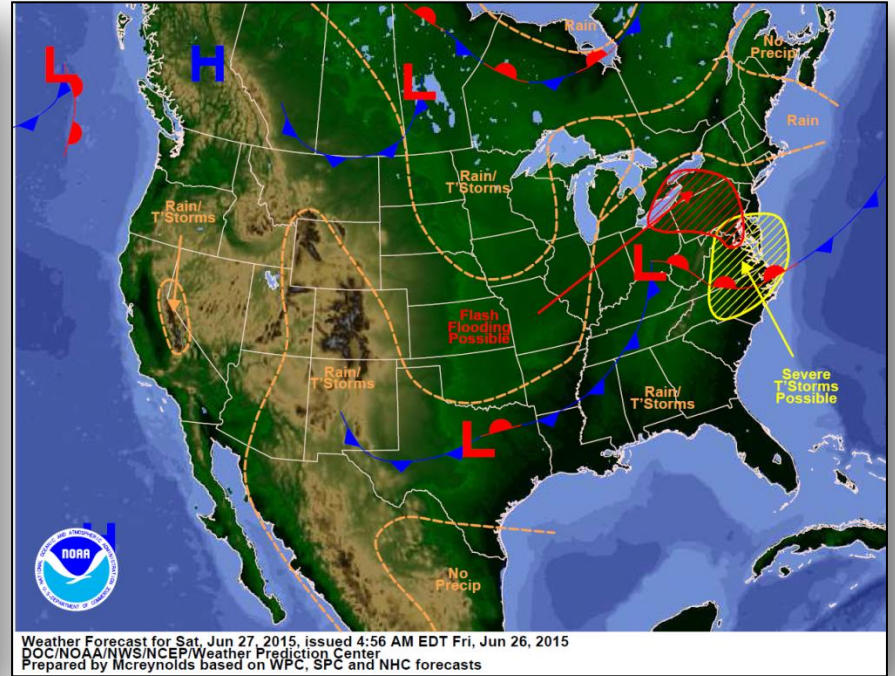

*Tomorrow*

# Active Watches/Warnings

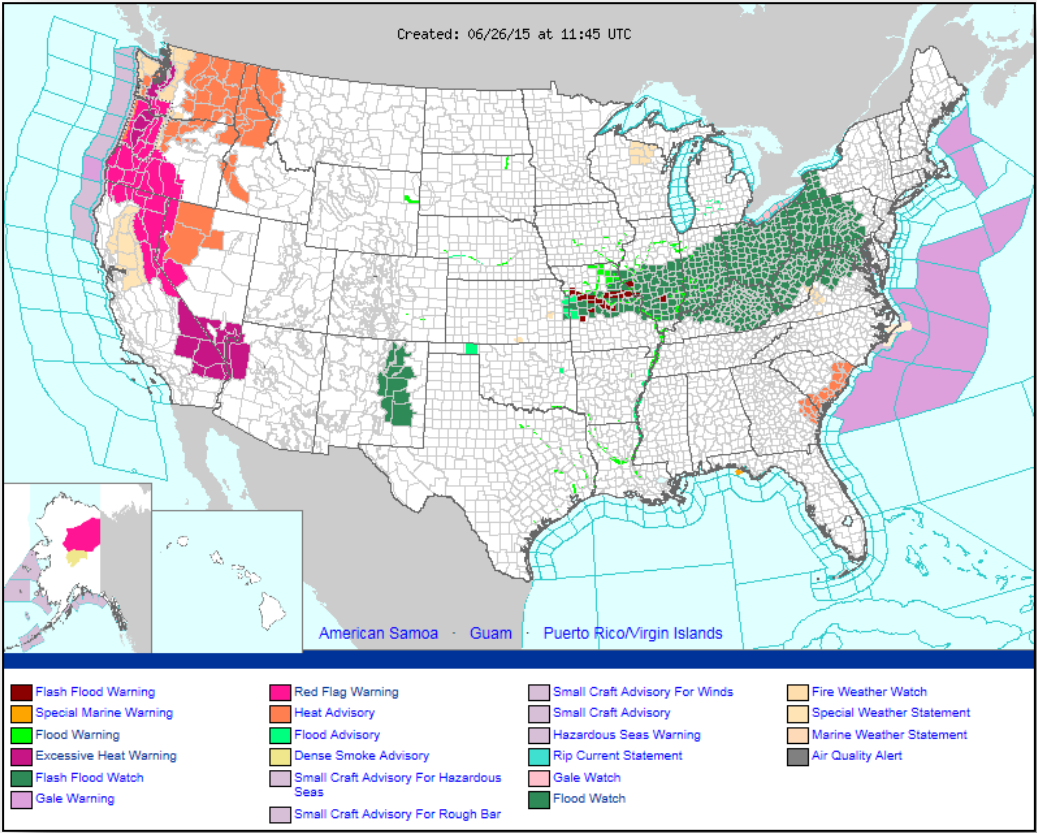

# Precipitation Forecast, 1-3 Day



FEMA

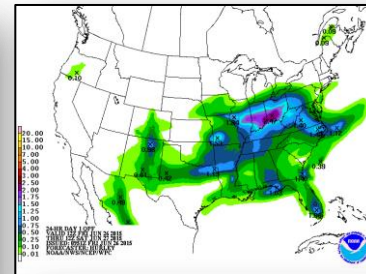
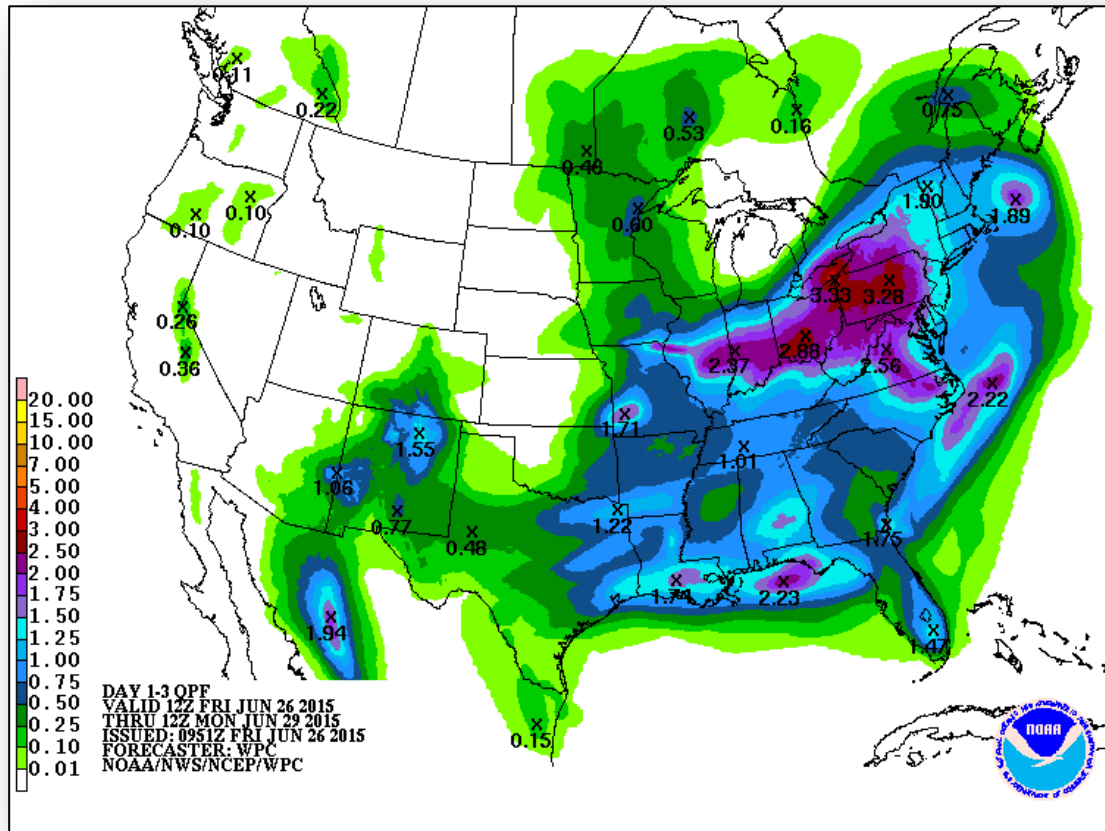

Day 1

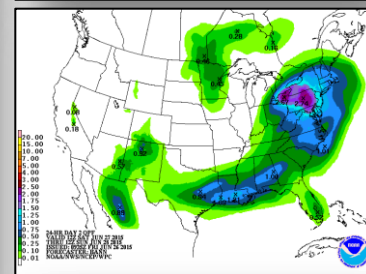

Day 2

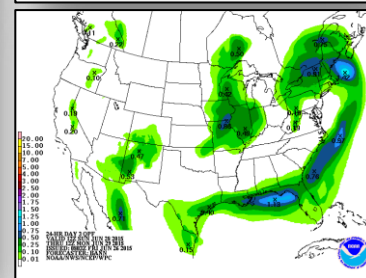

Day 3

# River Forecast



FEMA

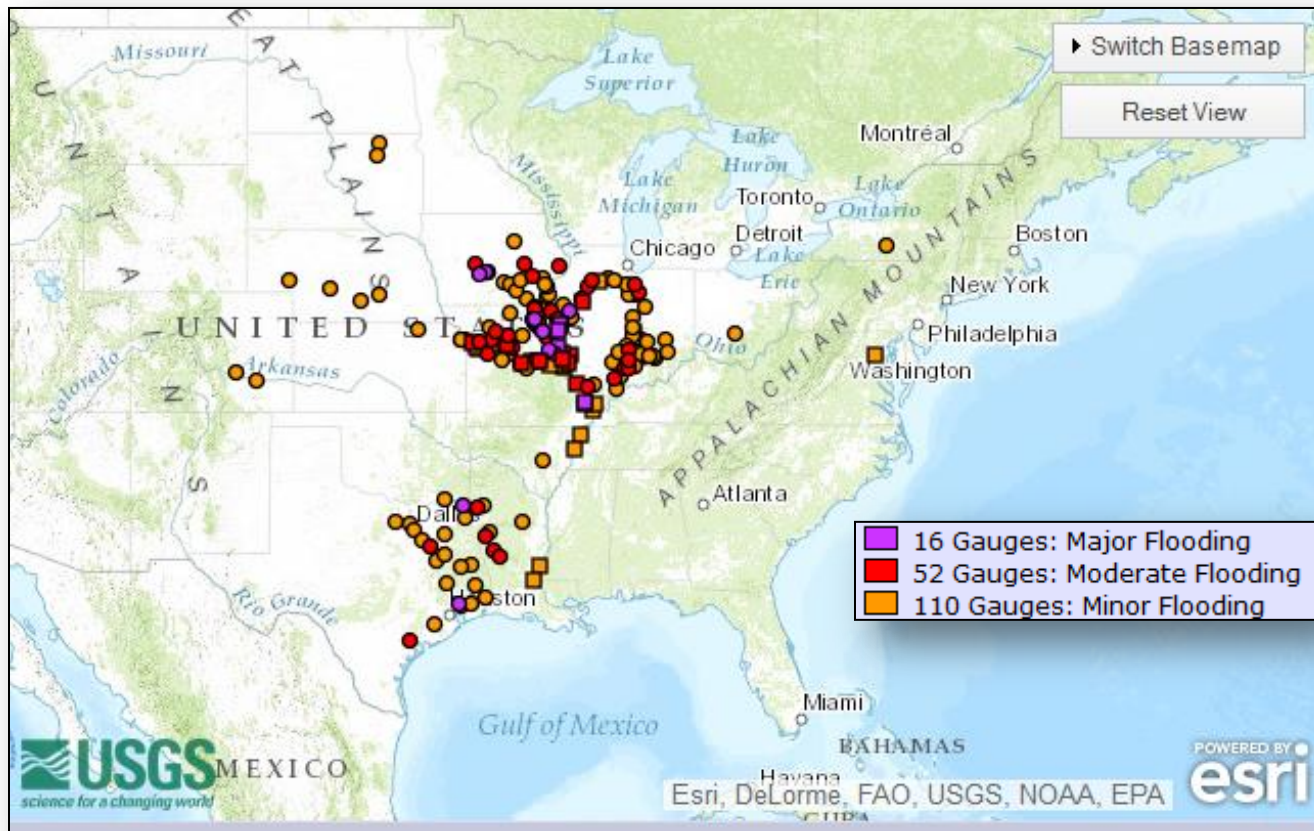



# North Raccoon Creek near Perry, IA

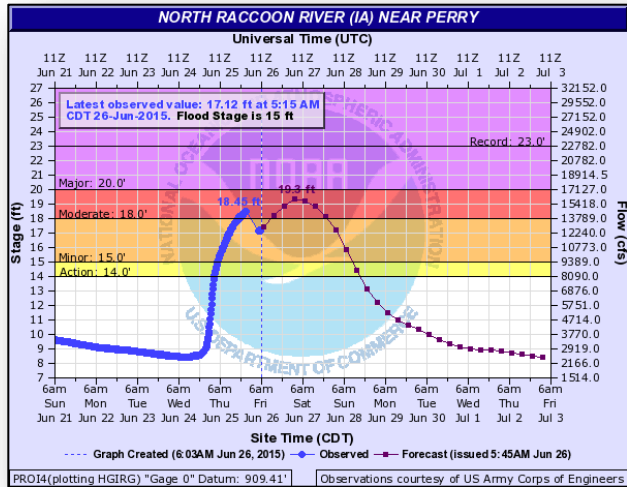

**Flood Impacts:**  
**20 ft.**  
 Limited evacuations may begin in residential areas of Adel along with extensive sandbagging  
**19 ft.**  
 Approaches the US 169 bridge over the river north of Adel are passable

 **100 Year Flood Plain (12 Square Miles)**  
 Generally correlates to Major Flood Stage

**Data Extracted from Flood Plain Only**

**145 miles West of Iowa City IA**

**Population: 136**

**Housing Units: 56**

**Historic Crests at Perry, IA**

**23ft (1993), 22.7ft (1979), 21.7 (2008)**

# Illinois River at Meredosia, IL

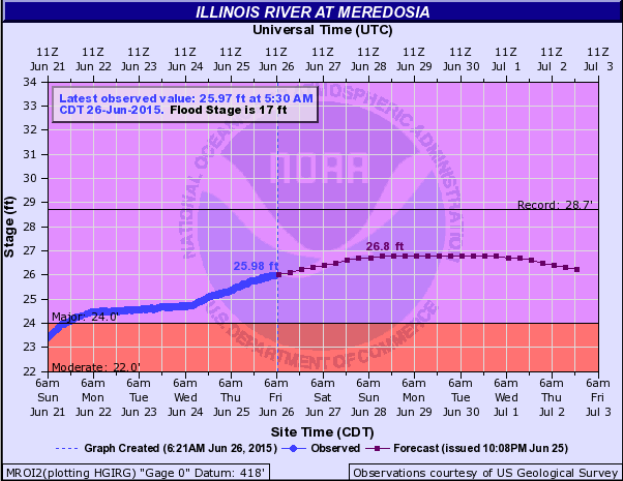

**Flood Impacts:**  
27 ft.  
Flood fighting begins in Scott County and Meredosia lakes and dams. Damage begins to buildings in Meredosia. Rural roads are impacted.

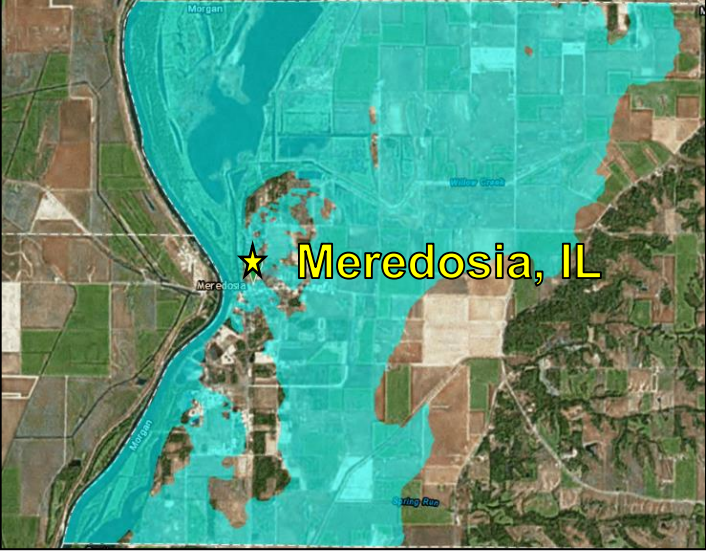

100 Year Flood Plain (21 Square Miles)  
Generally correlates to Major Flood Stage

**Data Extracted from Flood Plain Only**  
113 miles north of St. Louis, MO  
Population: 719  
Housing Units: 326  
Historic Crests at Perry, IA  
28.7ft (1943), 28.6ft (2013), 28.3 (1995)

# Severe Weather Outlook, Days 1-3

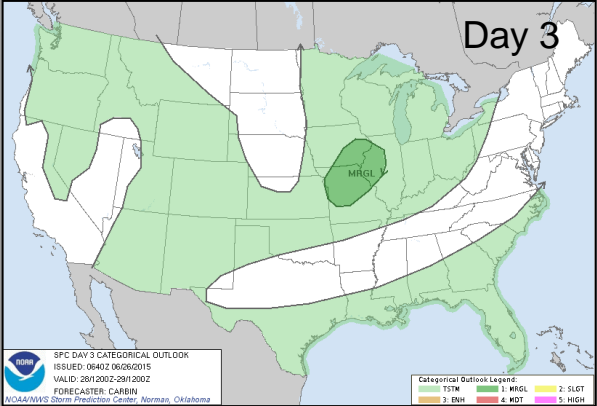
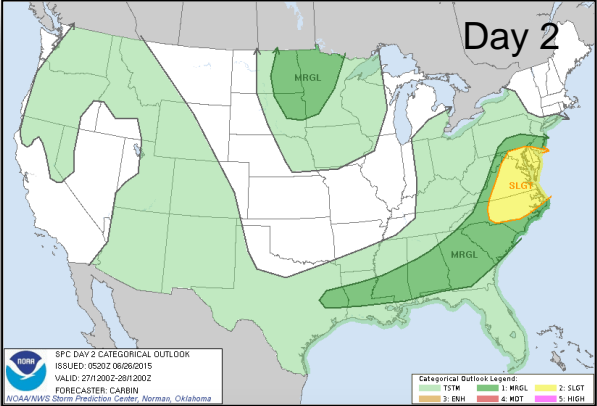
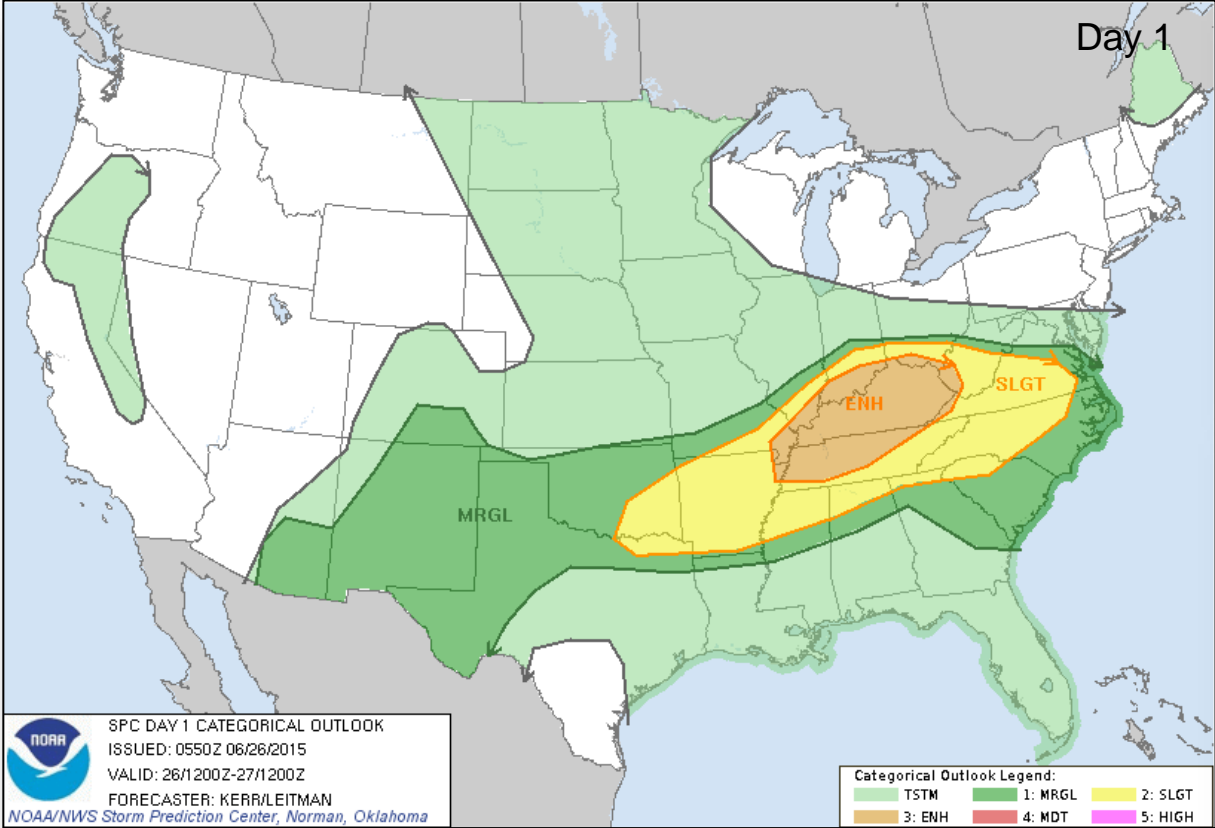

**Categories**

- Thunderstorms
- Marginal Risk
- Slight Risk
- Enhanced Risk
- Moderate Risk
- High Risk

# Fire Weather Outlook, Days 1-8

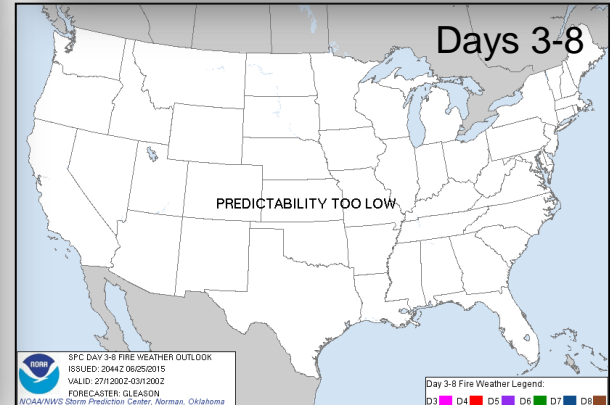
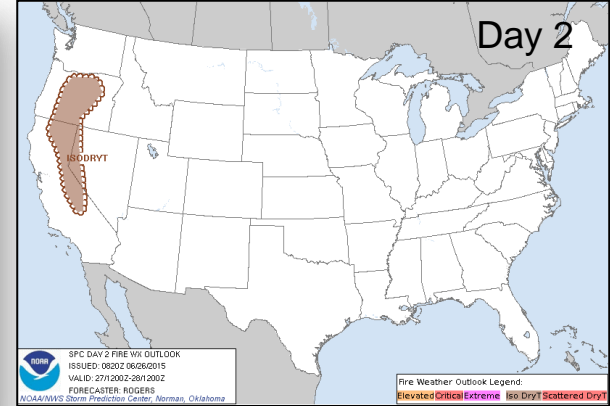
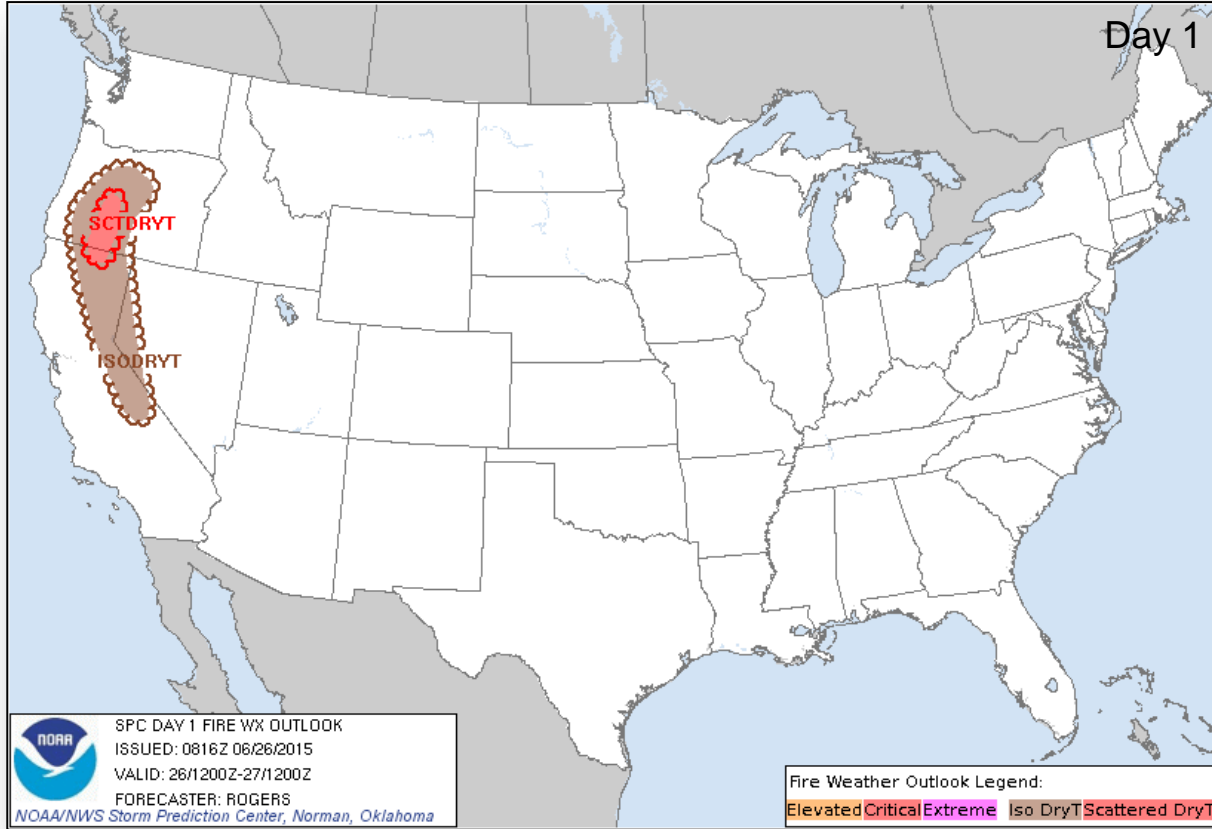

# Hazard Outlook, June 28 – July 2

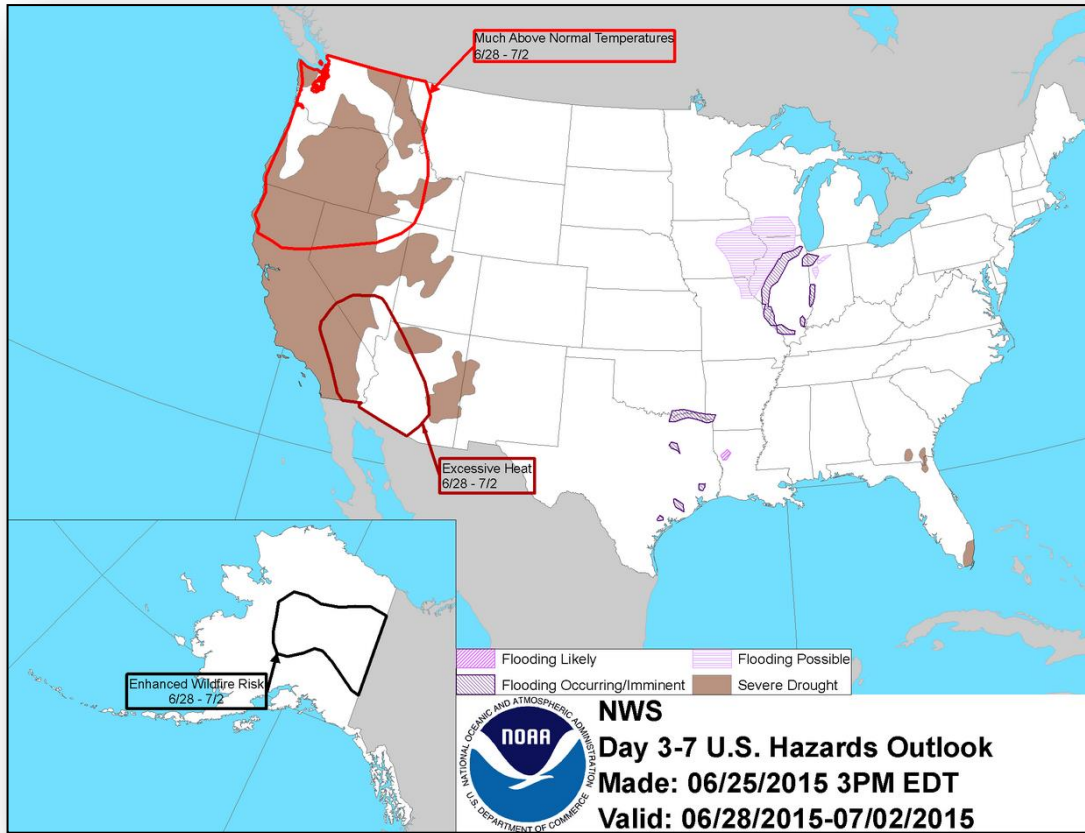

# U.S. Drought Monitor

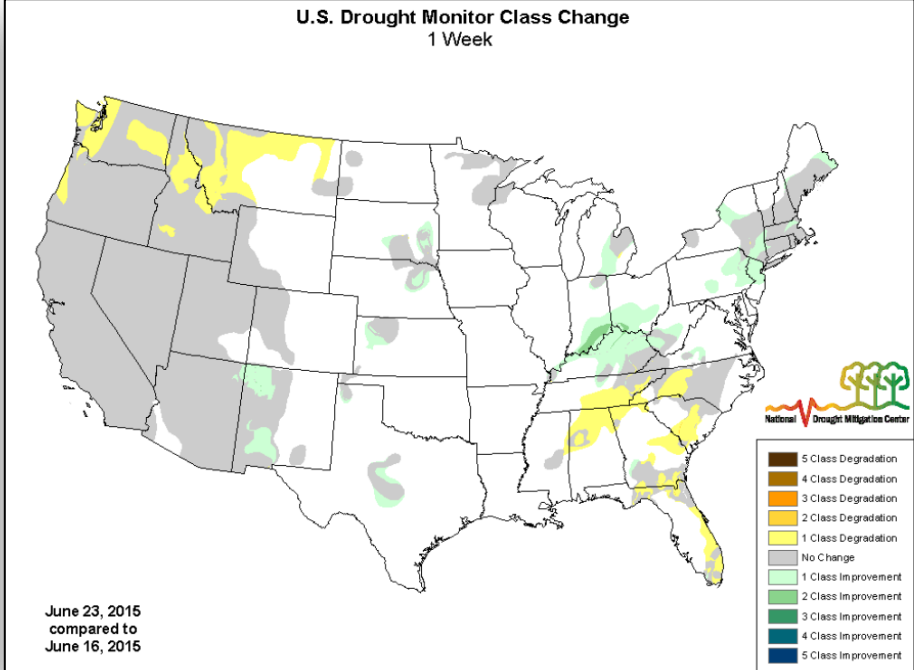
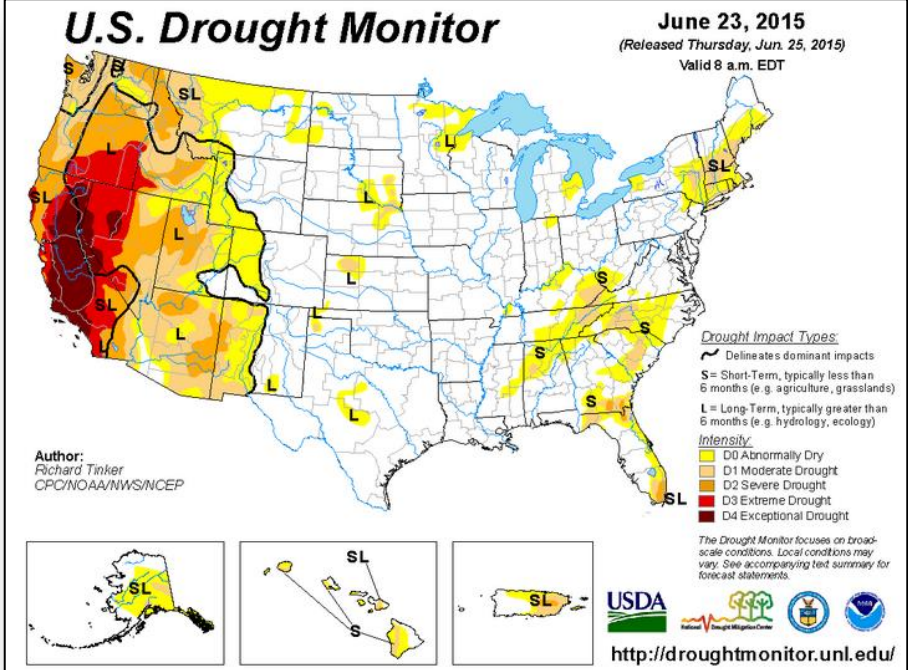

# Space Weather



None	Past 24 Hours	Current	Next 24 Hours
Space Weather Activity:	Minor	Minor	Minor
• Geomagnetic Storms	G1	None	None
• Solar Radiation Storms	S1	S1	S1
• Radio Blackouts	None	None	R1

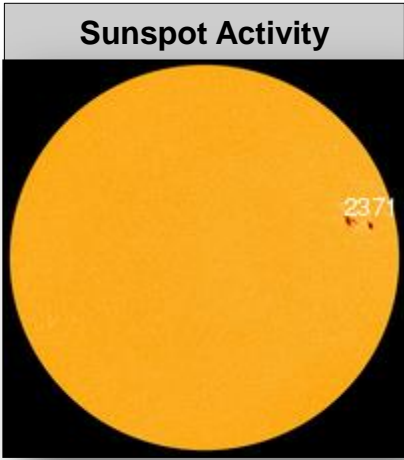
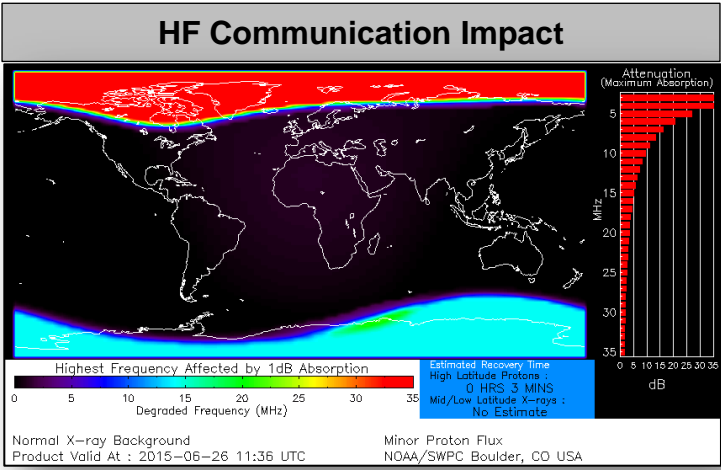

# FEMA Readiness – Deployable Teams /Assets



Deployable Teams/Assets									
Resource	Status	Total	FMC Available		Partially Available	Not Available	Detailed, Deployed, Activated	Comments	Rating Criterion
FCO		35	13	37%	0	1	21		OFDC Readiness: FCO    Green    Yellow    Red Type 1    3+            2            1 Type 2    4+            3            2 Type 3    4                3            2 FDRC        3                2            1
FDRC		9	7	78%	0	0	2		
US&R		28	26	92%	0	1	1	NM-TF1 (Red) – Personnel shortages WA-TF1 (Yellow) – U.S. Open (June 1-30)	<ul style="list-style-type: none"> <li>Green = Available/FMC</li> <li>Yellow = Available/PMC</li> <li>Red = Out-of-Service</li> <li>Blue = Assigned/Deployed</li> </ul>
National IMAT		3	2	67%	0	0	1	Elements of IMAT East-2 deployed to TX	<ul style="list-style-type: none"> <li>Green: 3 avail</li> <li>Yellow: 1-2 avail</li> <li>Red: 0 avail (<i>Individual N-IMAT red if 50% of Section Chiefs and/or Team Leader is unavailable for deployment.</i>)</li> </ul>
Regional IMAT		13	5	38%	0	4	4	<b>Deployed (Blue):</b> RII (Team A) to TX supporting FEMA-4223-DR-TX RVI (Team 1) to TX & personnel to OK RV to RVI supporting severe weather/flooding RX to FEMA Area Office in AK supporting wildfires  <b>Not Mission Capable (Red):</b> <u>Personnel shortages/staff adjustments</u> R1 (Team 1); RIV (Team 3); RVI (Team 2); RIX (Team 1)	<ul style="list-style-type: none"> <li>Green: 7 or more avail</li> <li>Yellow: 4 - 6 teams available</li> <li>Red: &gt; 8 teams deployed/unavailable</li> </ul> R-IMAT also red if TL Ops/Log Chief is unavailable & has no qualified replacement
MCOV		60	34	57%	0	6	20	16 units in TX 4 units in OK	<ul style="list-style-type: none"> <li>Green = 80 – 100% avail</li> <li>Yellow = 60 – 79% avail</li> <li>Red = 59% or below avail</li> <li>Readiness remains 95%</li> </ul>



# FEMA Readiness – National/Regional Teams



National/Regional Teams									
Resource	Status	Total	FMC Available		Partially Available	Not Available	Status	Comments	Rating Criterion
NWC		5	5	100%	0	0	Not Activated		<ul style="list-style-type: none"> <li>• Green = FMC</li> <li>• Yellow = PMC</li> <li>• Red = NMC</li> </ul>
NRCC		2	344	89%	0	44	Not Activated		
HLT		1	N/A	N/A	0	0	Activated		
DEST							Not Activated		
RRCCs		10	10	100%	0	0	Not Activated		
RWCs/MOCs		10	10	100%	0	0	Not Activated		



# FEMA

**FEMA's mission is to support our citizens and first responders to ensure that as a nation we work together to build, sustain, and improve our capability to prepare for, protect against, respond to, recover from, and mitigate all hazards.**