

The Disaster Center is dedicated to the idea that disaster mitigation is cost effective and individuals pursuing their own interest are the greatest potential force for disaster reduction.

Please consider making a small donation to the Disaster Center



When disaster mitigation is cost effective, we are on the road to bringing disasters to an end.



FEMA

Daily Operations Briefing

Saturday, June 27, 2015

8:30 a.m. EDT

Significant Activity: June 26-27



Significant Events: None

Tropical Activity:

- Atlantic: Tropical cyclone activity not expected next 48 hours
- Eastern Pacific: Disturbance 1 - Low (20%) moving into Central Pacific
- Central Pacific: Disturbance 1 (currently in Eastern Pacific); elsewhere - no tropical cyclone activity expected through Sun evening
- Western Pacific: No activity affecting U.S. territories

Significant Weather:

- Severe thunderstorms possible – Tennessee/Ohio Valleys to Southeast and Mid-Atlantic; Northern Plains & Upper Mississippi Valley
- Flash flooding possible – Mid-Atlantic to Great Lakes and Northeast
- Red Flag Warnings – CA, NV, OR & WA
- (Critical/Elevated Fire Weather Areas) Scattered/Isolated Dry Thunderstorms – CA, NV, OR, WA & ID

Space Weather:

- Past 24 hours: Minor – S1 solar radiation storms occurred
- Next 24 hours: Moderate – G2 geomagnetic storms, S1 solar radiation storms & R1 radio blackouts likely

Declaration Activity: Major Disaster Declaration approved for Arkansas

2-Day Tropical Outlook – Atlantic



FEMA

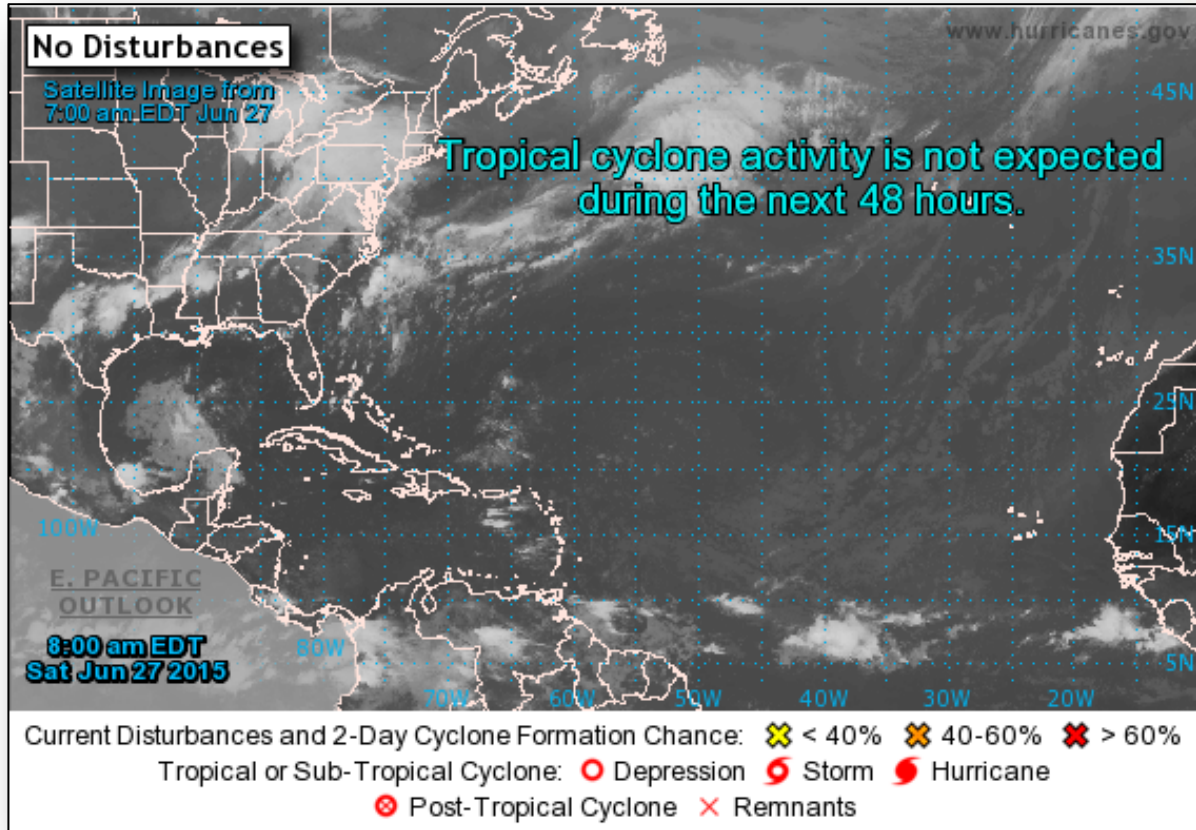

2-Day Tropical Outlook – Eastern Pacific

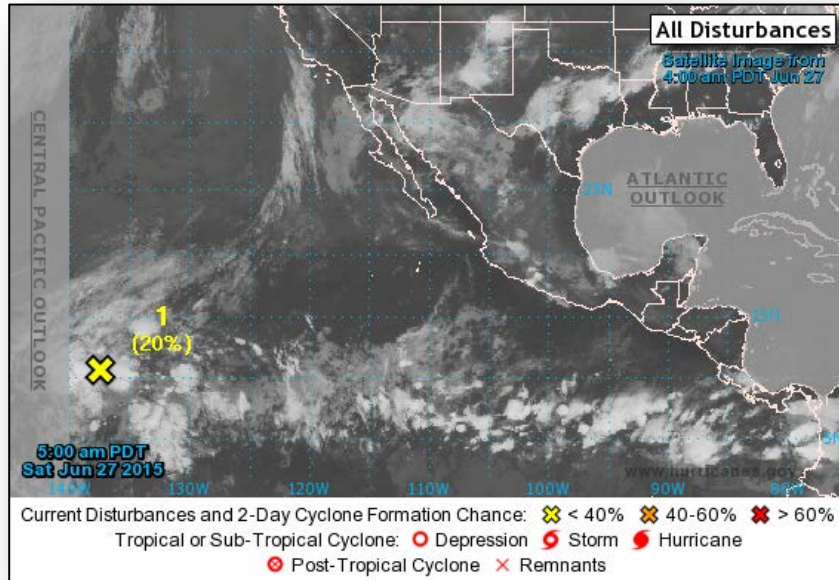

Disturbance 1

- Located 1,400 miles ESE of Big Island of Hawaii
- Some slow development possible next couple of days before upper-level winds become unfavorable for tropical cyclone formation
- Expected to move WNW into Central Pacific Hurricane Center's AOR later today or Sun
- Chance of tropical cyclone formation:
 - Next 48 hours: Low (20%)
 - Next 5 days: Low (20%)

Tropical Outlook – Central Pacific

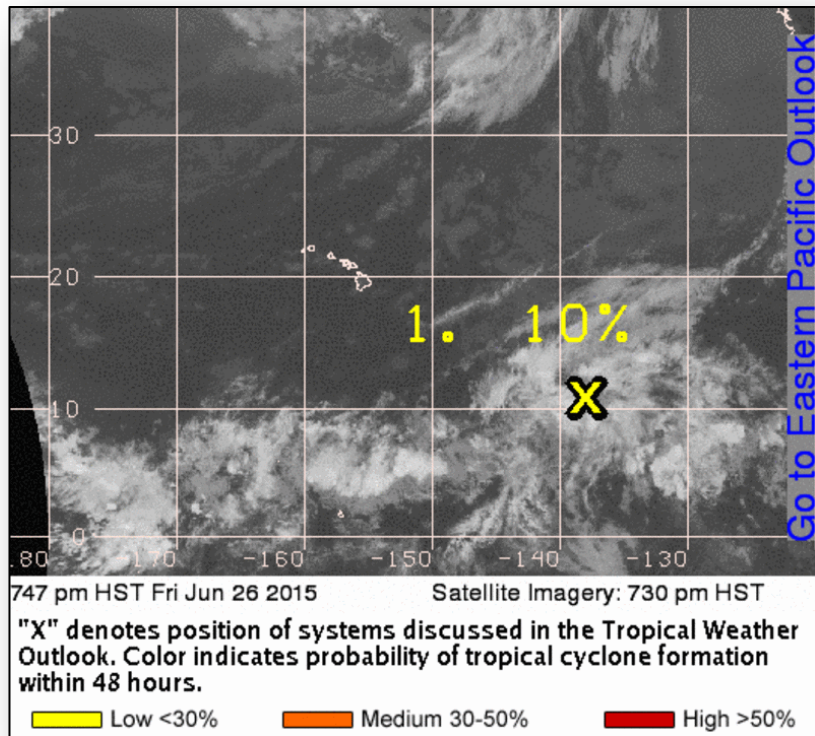

Disturbance 1

- See Eastern Pacific
- Elsewhere, no tropical cyclones expected through Sunday evening

Disaster Requests & Declarations



Declaration Requests in Process		Requests APPROVED (since last report)	Requests DENIED (since last report)
2	Date Requested	1	0
IA – DR Avian Influenza Outbreak	June 17, 2015		
WY – DR Severe Storms and Flooding	June 19, 2015		
AR – DR Severe Storms, Tornadoes, and Flooding	June 22, 2015	Declared June 26, 2015	

Major Disaster Declaration - Arkansas



FEMA-4226-DR-AR

- Major Disaster Declaration approved June 26, 2015 for State of Arkansas
- For severe storms, tornadoes, straight-line winds & flooding that occurred May 7 – June 15, 2015
- Provides:
 - Individual Assistance for 9 counties
 - Public Assistance for 28 counties
 - Hazard Mitigation statewide
- FCO is Nancy M. Casper

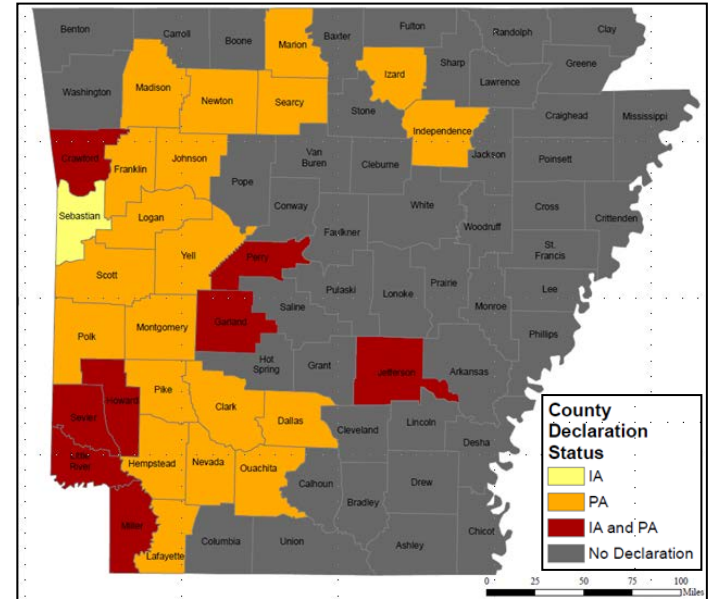

Open Field Offices as of June 27

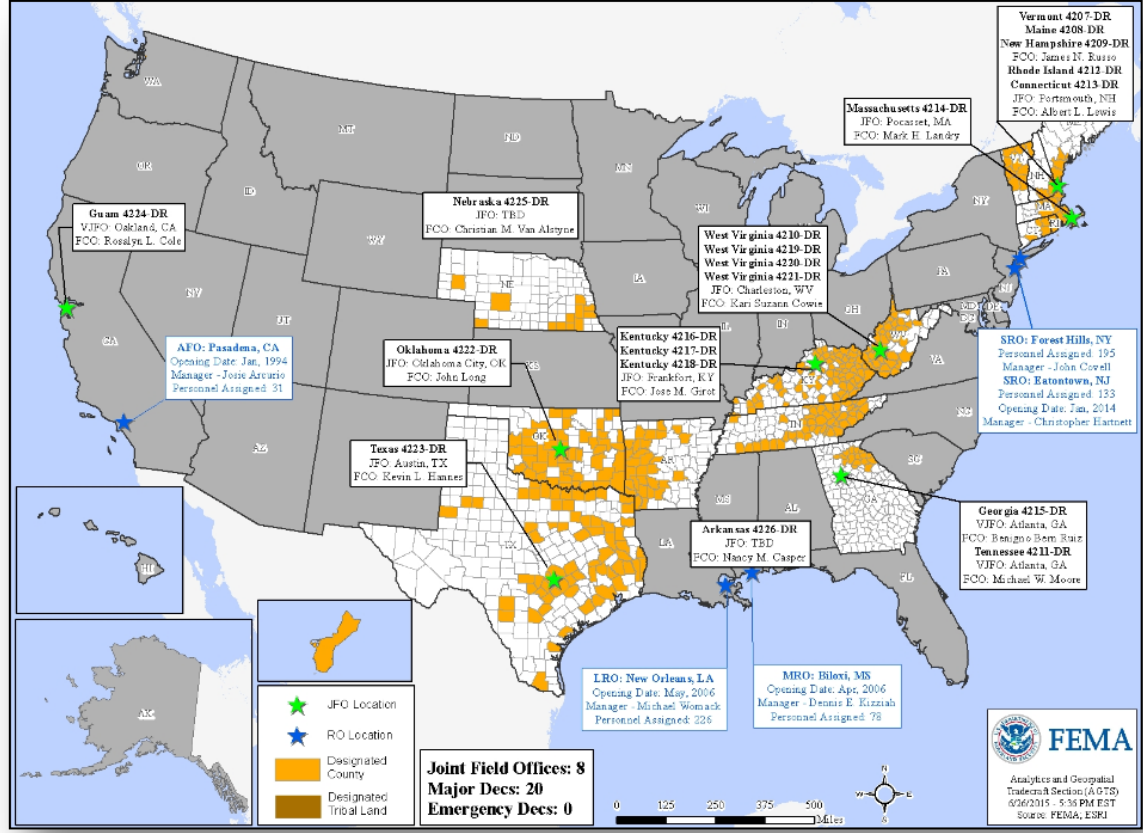

Joint Preliminary Damage Assessments



Region	State / Location	Event	IA/PA	Number of Counties		Start – End
				Requested	Complete	
I	VT	Flooding June 9	TBD	3	0	6/27-TBD
II	NJ	Severe Storm, Straight-Line Winds June 23	IA	3	0	6/27-TBD
VI	LA	Red River Flooding May 18 and continuing	PA	8	4 (+2)	6/24-TBD
	TX	Severe Storms, Tornadoes & Flooding May 5, 2015 and continuing	IA	40	37 (+1)	5/22-TBD
			PA	92	63 (+2)	5/22-TBD
OK	Severe Storms Tornadoes, Straight-Line Winds and Flooding	PA	61	58	6/26-TBD	
VII	KS	Severe Weather, Flooding & High Winds May 4 and continuing	PA	47	30	6/15-TBD
	MO	Severe Storms, Straight-line Winds & Flooding May 15 and continuing	PA	21	0	TBD-TBD
VIII	CO	Flooding May 5-29	PA	5	0	6/29-07/01
	WY	Flooding June 4	PA	4	4 (+3)	6/24-6/26

Joint Preliminary Damage Assessments



Region	State / Location	Event	I/PA	Number of Counties		Start – End
				Requested	Complete	
X	AK	Sockeye Fire June 14, 2015 - Ongoing	IA	1	0	6/25-TBD
			PA	1	0	6/30-07/01
	AK	North Slope Borough Flooding – Dalton Highway May 21, 2015	PA	1	0	6/26-TBD
	AK	Card Street Fire June 15, 2015 - Ongoing	IA	1	0	6/30-TBD
			PA	1	0	7/06-7/10

National Weather Forecast

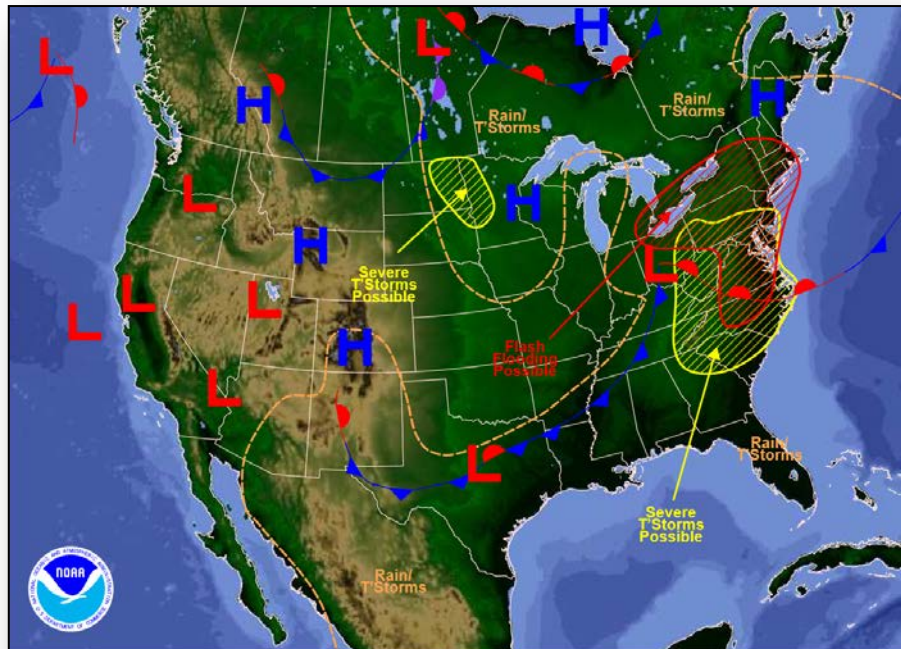

Weather Forecast for Sat, Jun 27, 2015, issued 4:09 AM EDT
DOC/NOAA/NWS/NCEP/Weather Prediction Center
Prepared by Krekelier based on WPC, SPC and NHC forecasts

Today

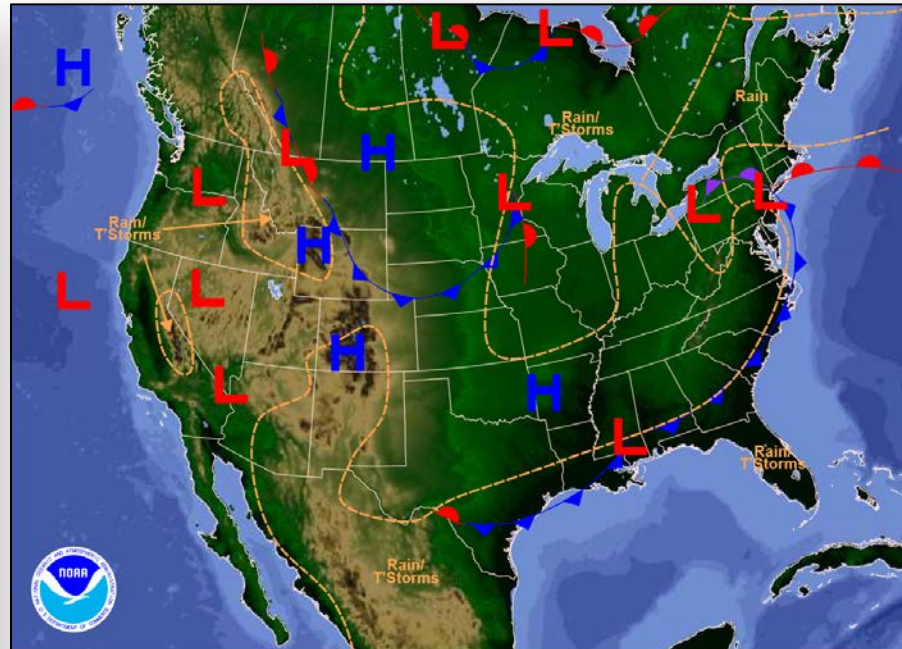

Weather Forecast for Sun, Jun 28, 2015, issued 4:15 AM EDT Sat, Jun 27, 2015
DOC/NOAA/NWS/NCEP/Weather Prediction Center
Prepared by Krekelier based on WPC, SPC and NHC forecasts

Tomorrow

Active Watches/Warnings

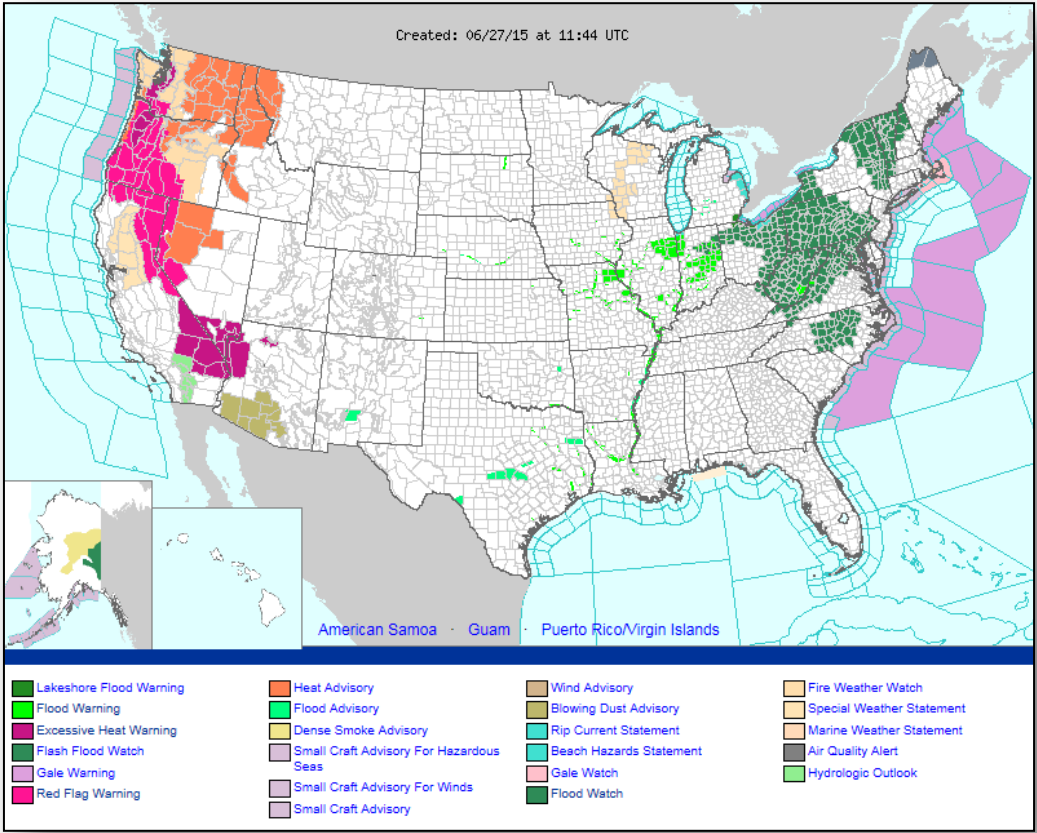

Precipitation Forecast, 1-3 Day

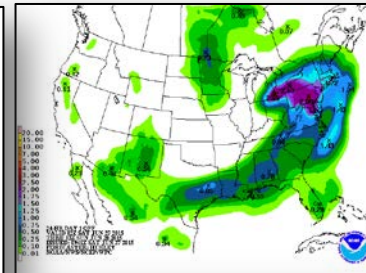
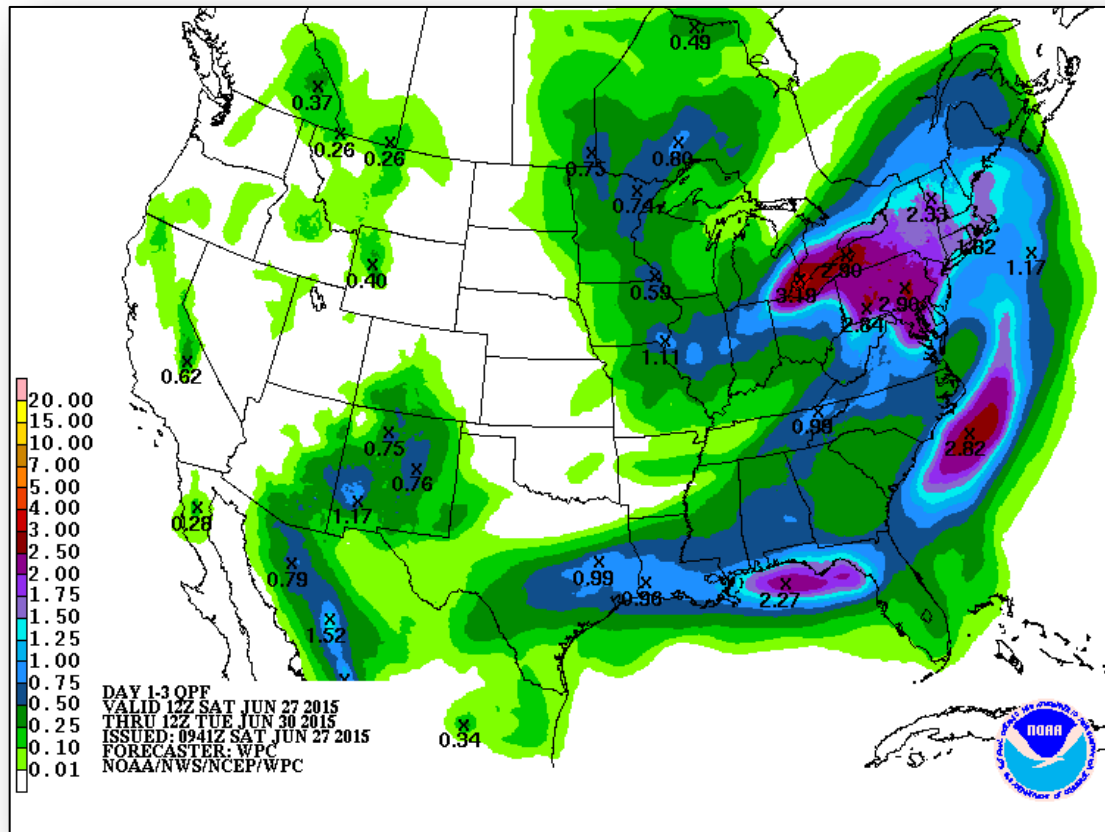

Day 1

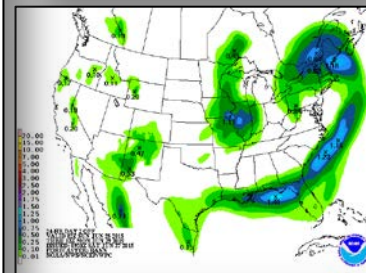

Day 2

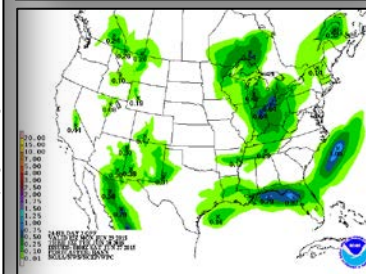

Day 3

River Forecast



FEMA

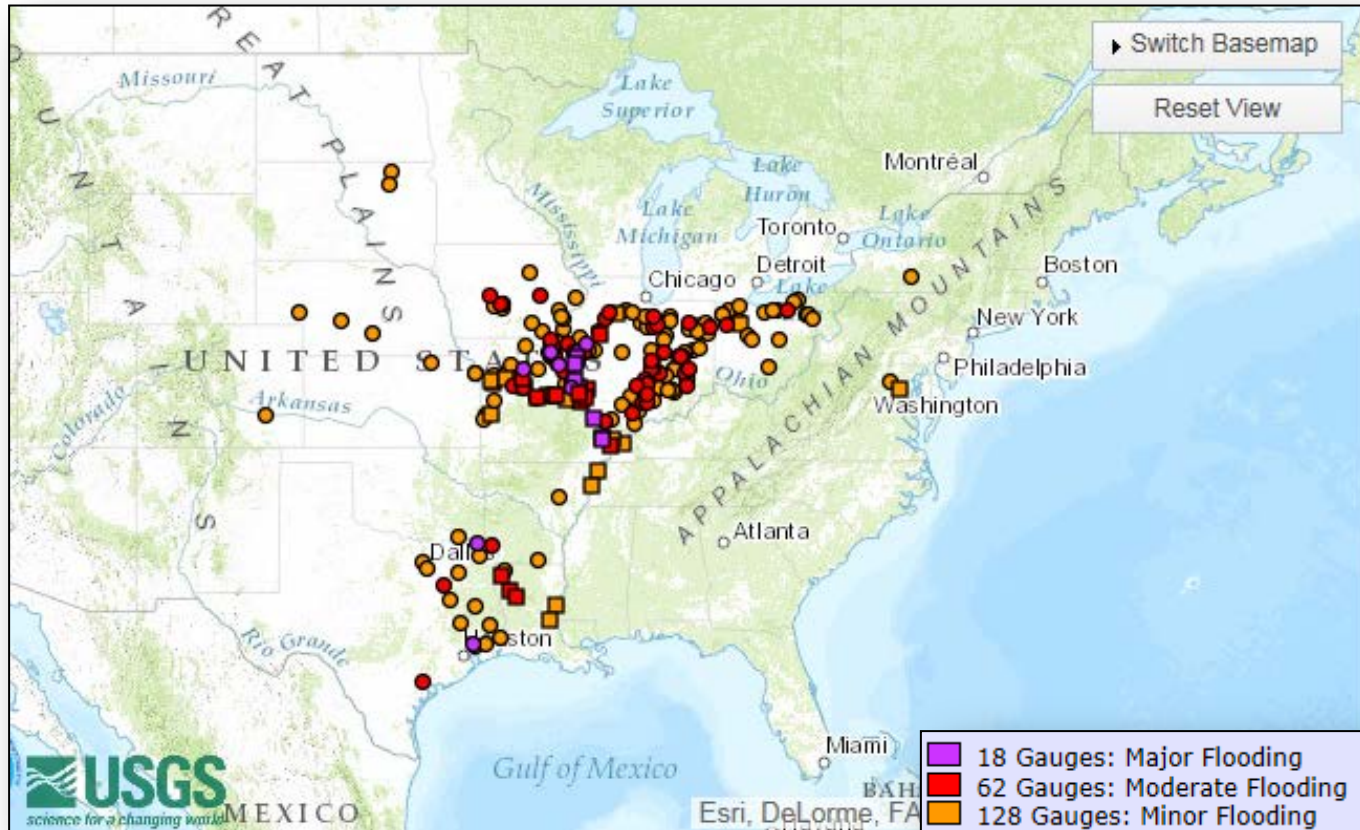

Illinois River at Meredosia, IL

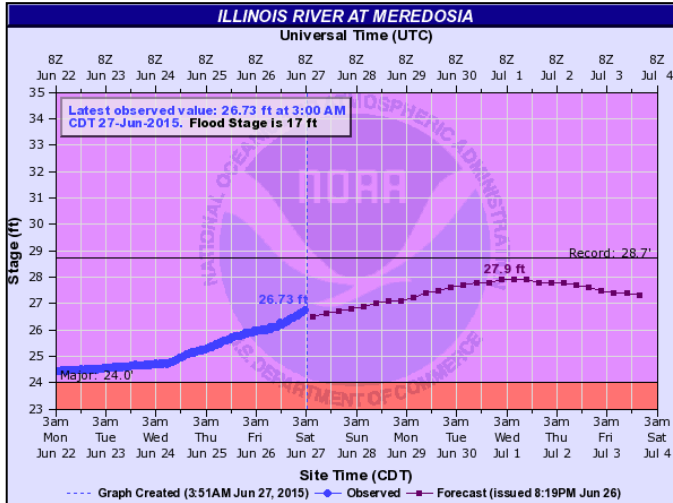

Flood Impacts:

27 ft.

Flood fighting begins in Scott County and Meredosia lakes and dams. Damage begins to buildings in Meredosia. Rural roads are impacted.

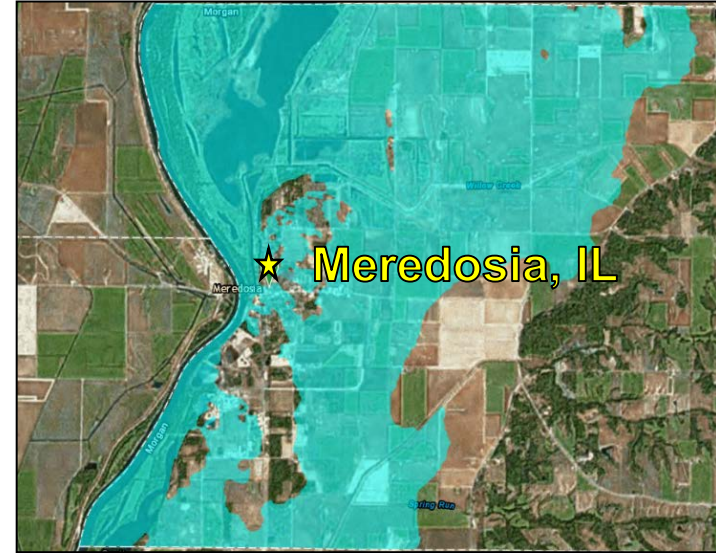

100 Year Flood Plain (21 Square Miles)

Generally correlates to Major Flood Stage

Data Extracted from Flood Plain Only

113 miles north of St. Louis, MO

Population: 719

Housing Units: 326

Historic Crests at Perry, IA

28.7ft (1943), 28.6ft (2013), 28.3 (1995)

Severe Weather Outlook, Days 1-3

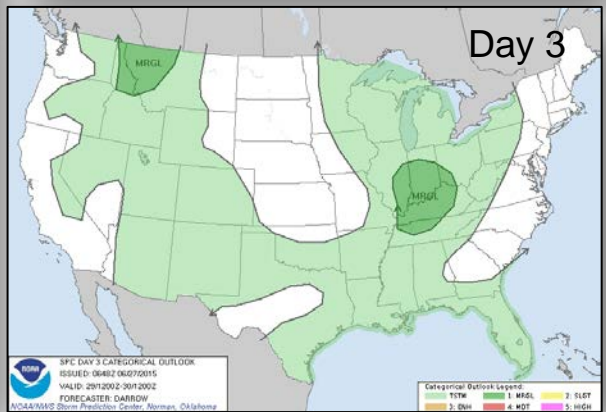
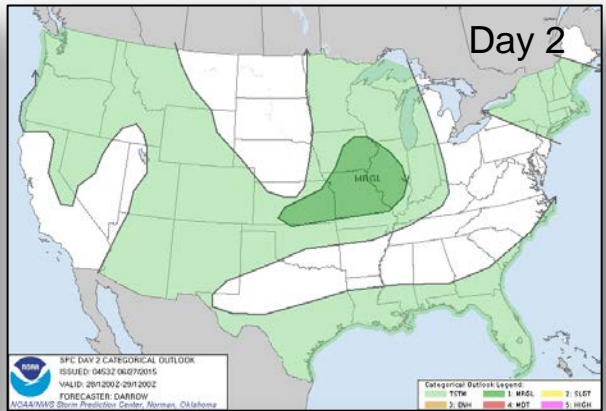
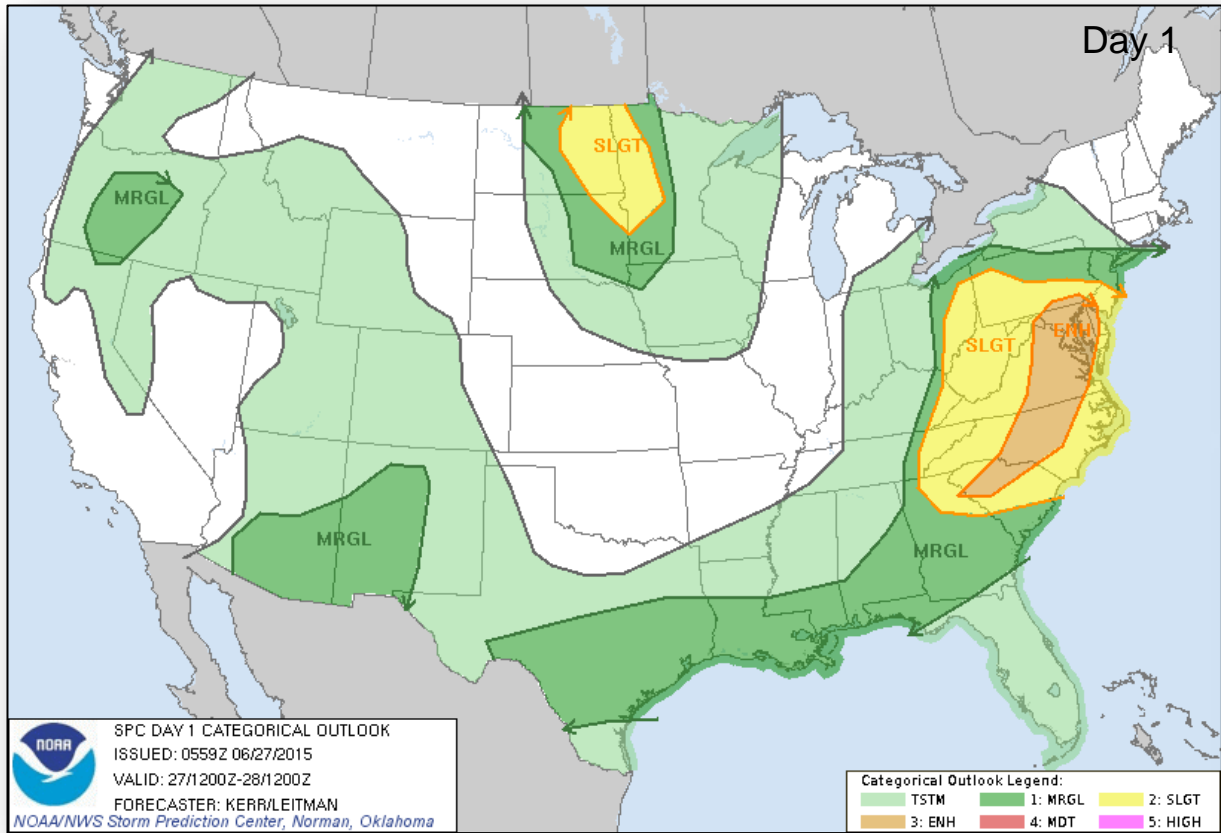

Categories

- Thunderstorms
- Marginal Risk
- Slight Risk
- Enhanced Risk
- Moderate Risk
- High Risk

Fire Weather Outlook, Days 1-8

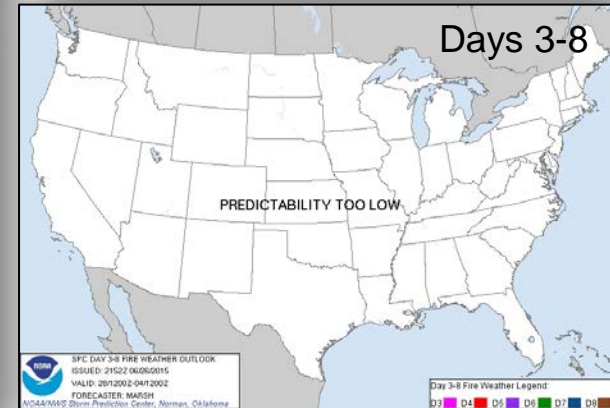
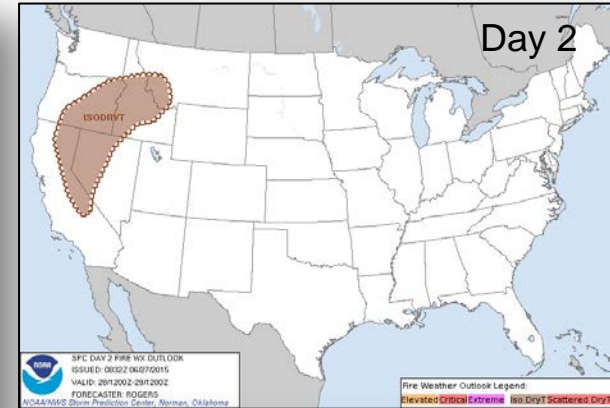
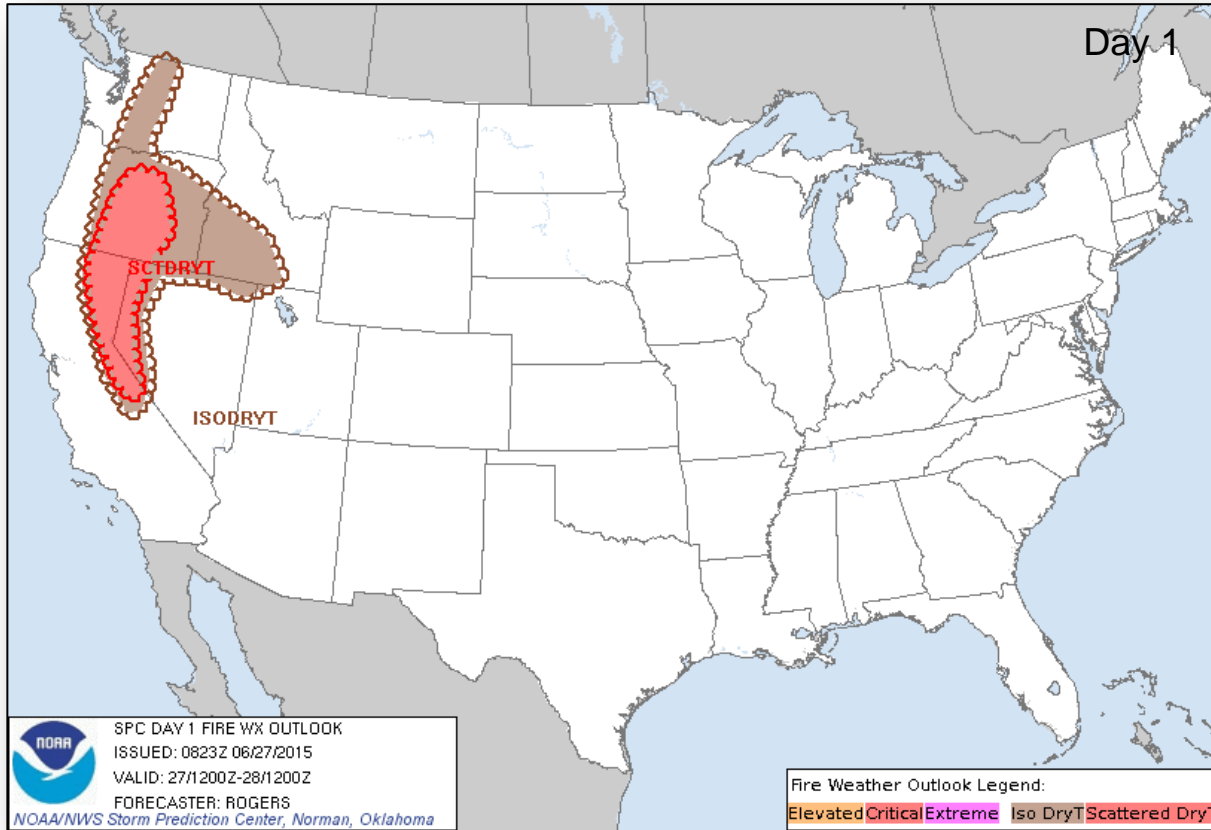

Hazard Outlook, June 29 – July 3

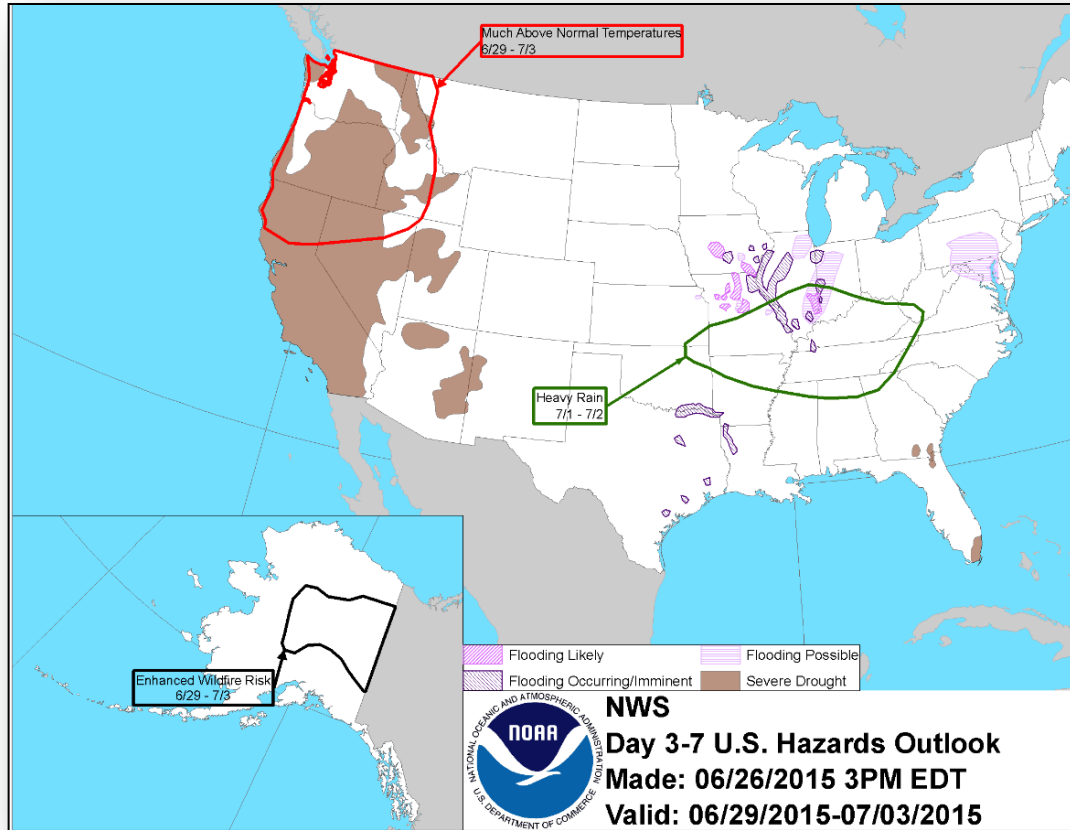

Space Weather

None	Past 24 Hours	Current	Next 24 Hours
Space Weather Activity:	Minor	None	Moderate
• Geomagnetic Storms	None	None	G2
• Solar Radiation Storms	S1	None	S1
• Radio Blackouts	None	None	R1

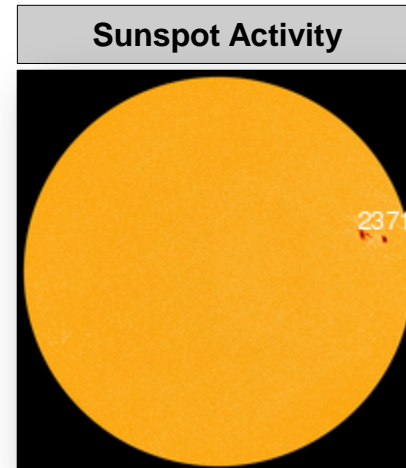
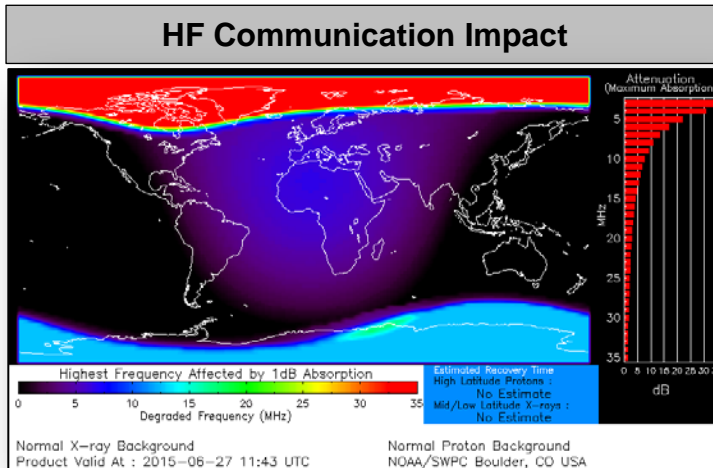

FEMA Readiness – Deployable Teams /Assets



Deployable Teams/Assets									
Resource	Status	Total	FMC Available		Partially Available	Not Available	Detailed, Deployed, Activated	Comments	Rating Criterion
FCO		35	13	37%	0	1	23		OFDC Readiness: FCO Green Yellow Red Type 1 3+ 2 1 Type 2 4+ 3 2 Type 3 4 3 2 FDRC 3 2 1
FDRC		9	7	78%	0	0	2		
US&R		28	26	92%	0	1	1	NM-TF1 (Red) – Personnel shortages WA-TF1 (Yellow) – U.S. Open (June 1-30)	<ul style="list-style-type: none"> Green = Available/FMC Yellow = Available/PMC Red = Out-of-Service Blue = Assigned/Deployed
National IMAT		3	2	67%	0	0	1	Elements of IMAT East-2 deployed to TX	<ul style="list-style-type: none"> Green: 3 avail Yellow: 1-2 avail Red: 0 avail (<i>Individual N-IMAT red if 50% of Section Chiefs and/or Team Leader is unavailable for deployment.</i>)
Regional IMAT		13	5	38%	0	4	4	Deployed (Blue): RII (Team A) to TX supporting FEMA-4223-DR-TX RVI (Team 1) to TX & personnel to OK RV to RVI supporting severe weather/flooding RX to FEMA Area Office in AK supporting wildfires Not Mission Capable (Red): <u>Personnel shortages/staff adjustments</u> R1 (Team 1); RIV (Team 3); RVI (Team 2); RIX (Team 1)	<ul style="list-style-type: none"> Green: 7 or more avail Yellow: 4 - 6 teams available Red: > 8 teams deployed/unavailable R-IMAT also red if TL Ops/Log Chief is unavailable & has no qualified replacement
MCOV		60	34	57%	0	6	20	16 units in TX 4 units in OK	<ul style="list-style-type: none"> Green = 80 – 100% avail Yellow = 60 – 79% avail Red = 59% or below avail Readiness remains 95%

FEMA Readiness – National/Regional Teams



National/Regional Teams									
Resource	Status	Total	FMC Available		Partially Available	Not Available	Status	Comments	Rating Criterion
NWC		5	5	100%	0	0	Not Activated		<ul style="list-style-type: none"> • Green = FMC • Yellow = PMC • Red = NMC
NRCC		2	344	89%	0	44	Not Activated		
HLT		1	N/A	N/A	0	0	Activated		
DEST							Not Activated		
RRCCs		10	10	100%	0	0	Not Activated		
RWCs/MOCs		10	10	100%	0	0	Not Activated		



FEMA

FEMA's mission is to support our citizens and first responders to ensure that as a nation we work together to build, sustain, and improve our capability to prepare for, protect against, respond to, recover from, and mitigate all hazards.