

The Disaster Center is dedicated to the idea that disaster mitigation is cost effective and individuals pursuing their own interest are the greatest potential force for disaster reduction.

Please consider making a small donation to the Disaster Center



When disaster mitigation is cost effective, we are on the road to bringing disasters to an end.



FEMA

Daily Operations Briefing

Saturday, June 4, 2016

8:30 a.m. EDT

Significant Activity: June 3-4



Significant Events: Flooding – Texas

Tropical Activity:

- Atlantic:
 - Tropical Storm Bonnie
 - Disturbance 1
- Pacific: Disturbance 1

Significant Weather:

- Severe Weather – Tennessee & Ohio Valley, Great Lakes, and Mid-Atlantic
- Flash Flooding Possible – Southern Plains, Lower Mississippi Valley, Tennessee & Ohio Valleys, Great Lakes, and the Mid-Atlantic
- Rain and thunderstorms – Southern Plains across to the Mississippi Valleys; Southeast up to the Great lakes and to Northeast
- Excessive Heat Warnings – Pacific Northwest and the Southwest
- Space weather – None occurred in the past 24 hours; Moderate, G2 geomagnetic storms predicted for the next 24 hours

Earthquake Activity: No significant activity

Declaration Activity: None

Severe Weather and Flooding – Texas



Current Situation:

- Additional heavy rain and thunderstorms expected across TX and LA over the next 24 hours
- Several rivers in southeast TX are experiencing significant flooding (exceeding Moderate or Major Flood Stage); additional flooding is possible due to already saturated soils and swollen rivers
- Rain is forecast to gradually end by Monday morning

Impacts:

- 18 (+9) confirmed fatalities / 0 missing in TX
- Evacuations (voluntary and mandatory) continue for portions of TX
- Minimal customer power outages (**DOE Eagle-I as of 6:00 p.m. EDT*)
- 22 shelters open with 148 occupants (*Region VI Report as of 2:00 p.m. 6/3*)
- No major interstates closed; approximately 168 roadways flooded/closed

State/Local Response:

- TX Task Force 1 continues to assist with water rescues and search efforts
- TX EOC remains at Monitoring
- Governor declared a State of Disaster in 31 counties on 1 June

FEMA Response:

- FEMA Region VI LNO deployed to TX EOC
- FEMA Region VI RWC at Enhanced Watch (day shift only)

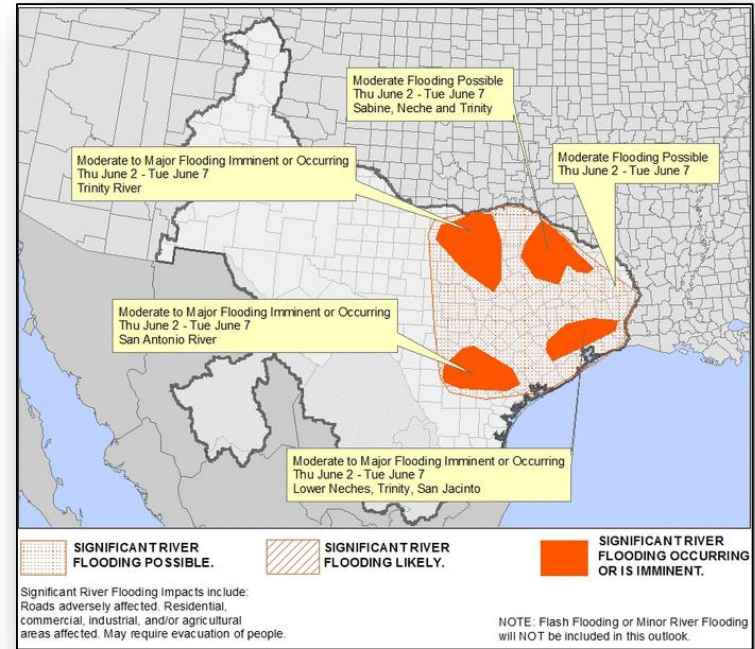

Brazos/Trinity/San Jacinto Rivers – Texas

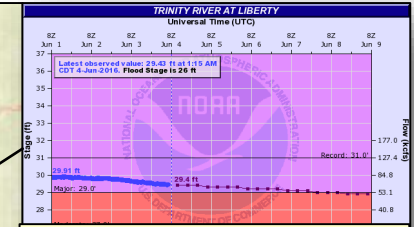
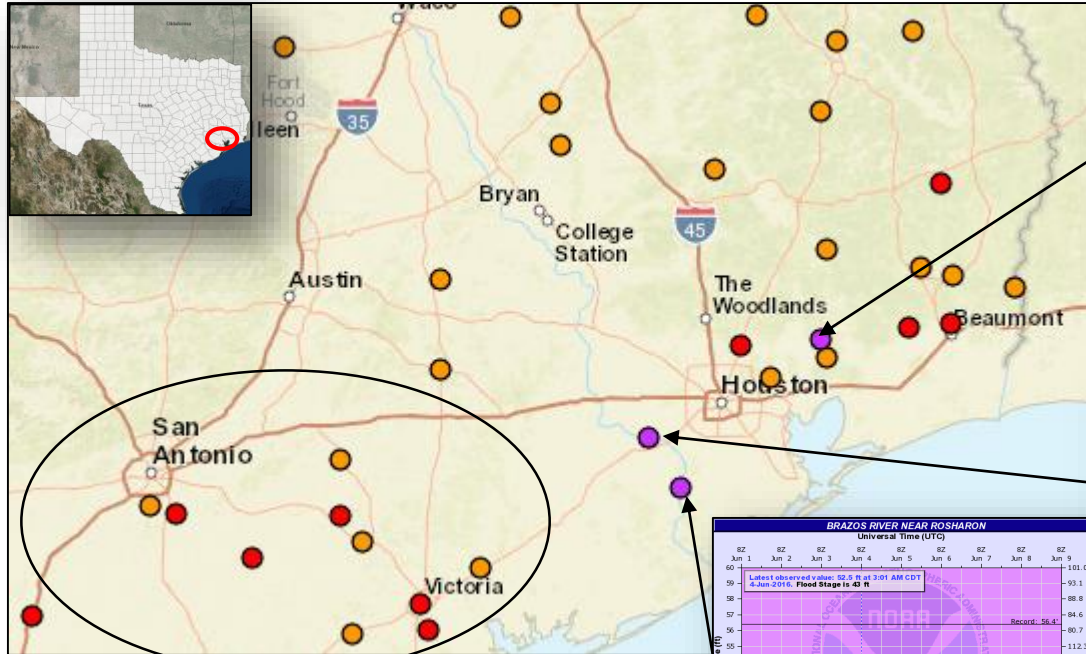

Trinity River at Liberty: Gradually receding
Peak Level: 29.9ft (June 1)
Potential Impact:

- Major lowland flooding through early next week
- Homes in several subdivisions are flooded near the river

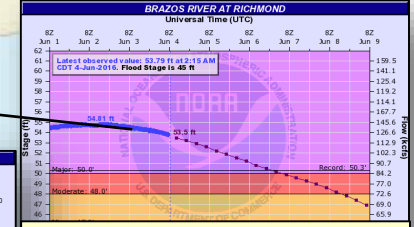

Brazos River at Richmond
Peak Level: 54.8ft (June 2)
Potential Impact:

- Record flooding forecast with major flooding through early next week
- Many homes and secondary roads are flooded

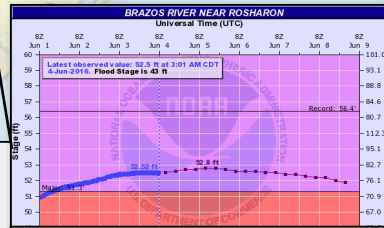

Brazos River near Rosharon
Forecast Peak Level: 52.8ft (June 5)
Potential Impacts:

- Major lowland flooding continues
- Many homes in several subdivisions begin flooding

Moderate Flooding in Victoria and South San Antonio
Potential Impacts

- In Victoria, small businesses in Old Town are threatened, numerous roads closed
- Near San Antonio, road closures and impacts to livestock are seen
- San Antonio Basin – High flows occurring in several areas due to heavy rain and saturated soils, additional impacts can be seen Saturday and Sunday

Tropical Outlook – Atlantic

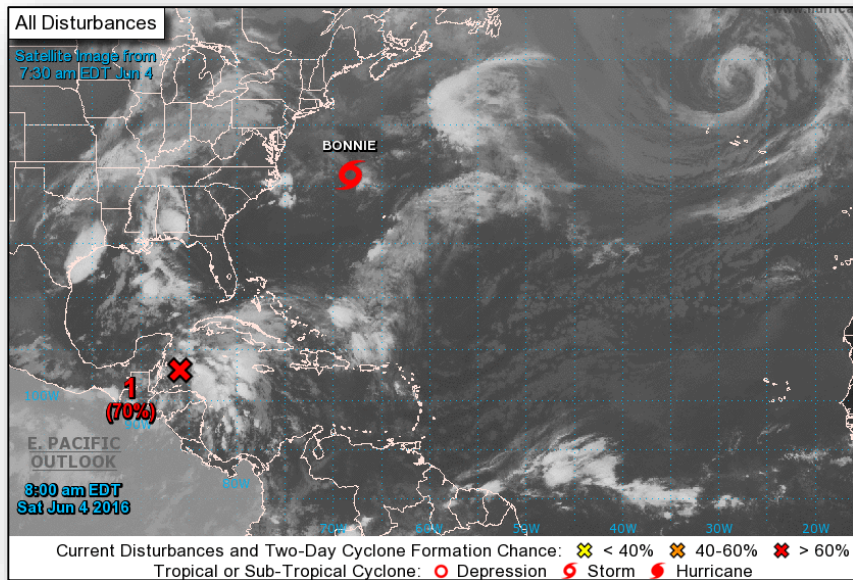

Disturbance 1: (As of 8:00 a.m. EDT)

- Widespread showers and thunderstorms remain disorganized over the northwestern Caribbean Sea
- Low could develop into a tropical cyclone as it moves from the Yucatan Peninsula to the Gulf of Mexico
- Flooding will be possible over portions of the Florida Peninsula during the next several days
- Formation chance through 48 hours: MEDIUM (70 %)
- Formation chance through 5 days: HIGH (80 %)

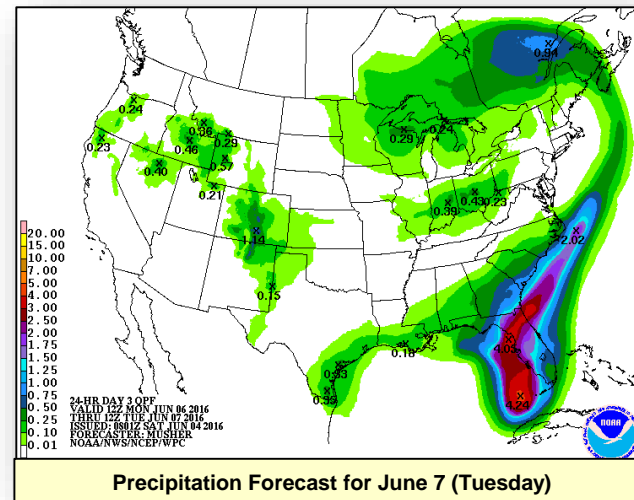

Tropical Outlook – Atlantic

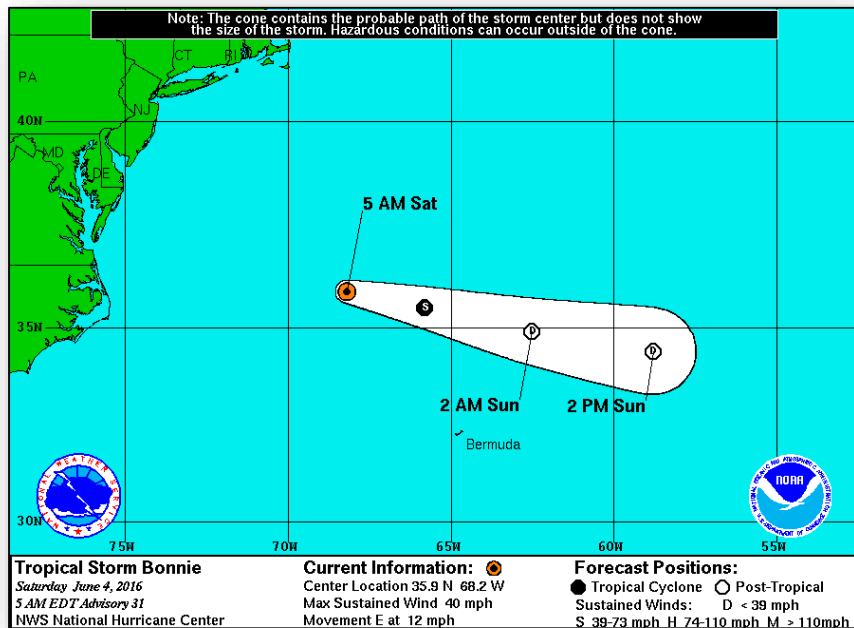

Tropical Storm Bonnie (FINAL): (as of 5:00 a.m. EDT)

- Located 415 miles E of Cape Hatteras, NC
- Moving east at 12 mph
- Expected to weaken and become a remnant low today
- Continues to move away from US Coast, no direct impact to Bermuda

Tropical Outlook – Eastern Pacific

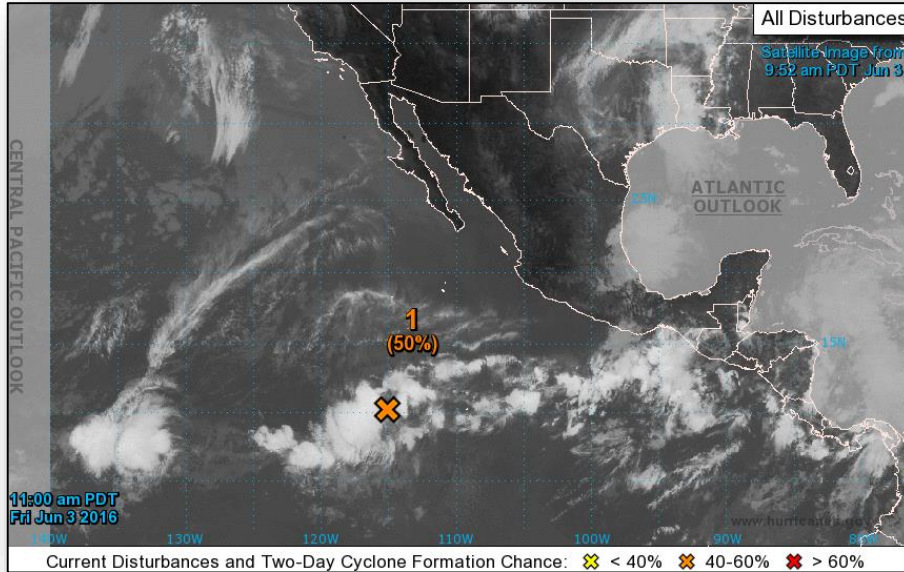

Disturbance 1: (As of 8:00 a.m. EDT)

- Located about 1100 miles SSW of the southern tip of Baja California peninsula
- Environmental conditions appear generally conducive for development
- Tropical depression could form during the next few days
- Formation chance through 48 hours: MEDIUM (50%)
- Formation chance through 5 days: MEDIUM (60%)

Tropical Outlook – Central Pacific

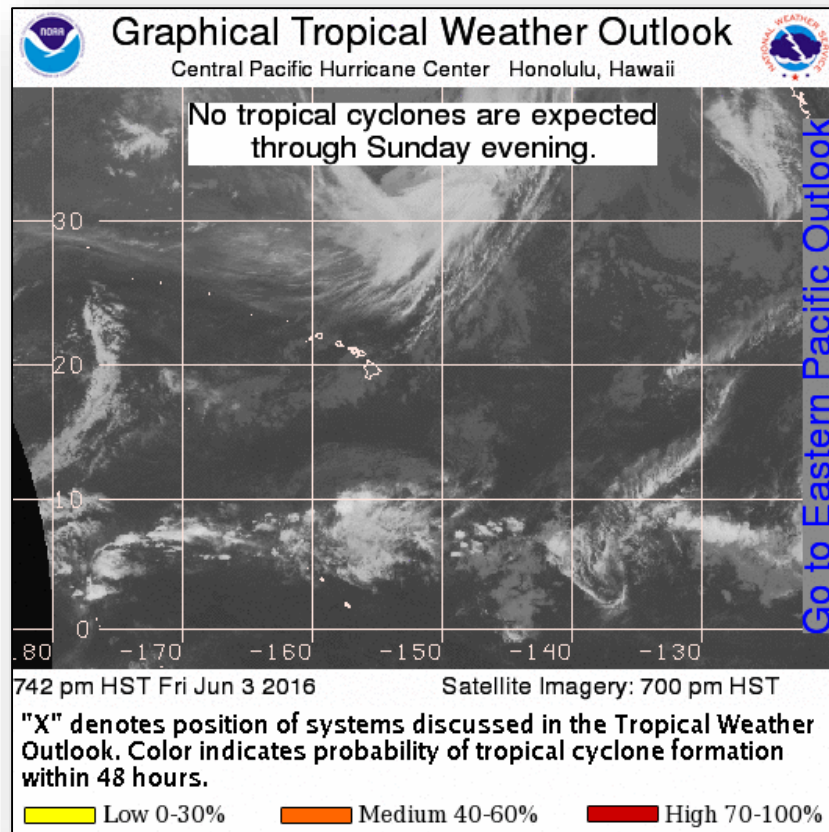

National Weather Forecast

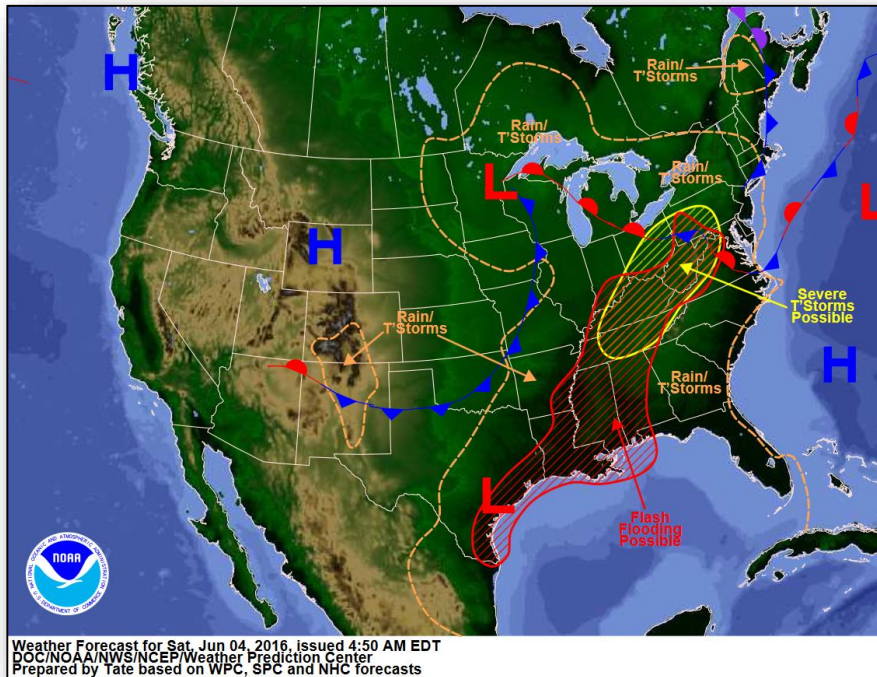

Today

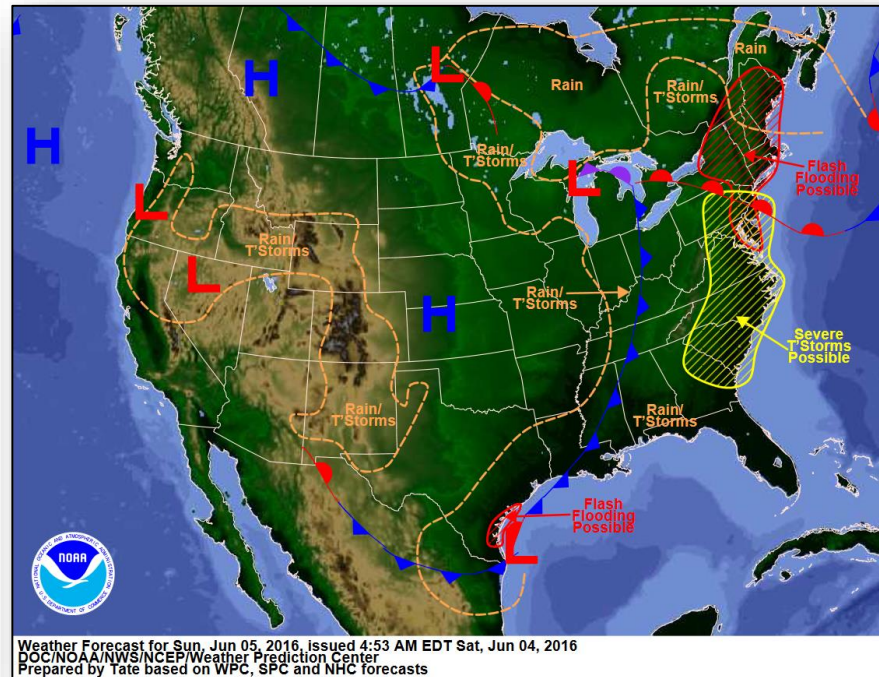

Tomorrow

Precipitation Forecast, 1-3 Day



FEMA

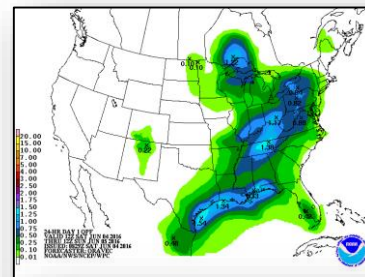
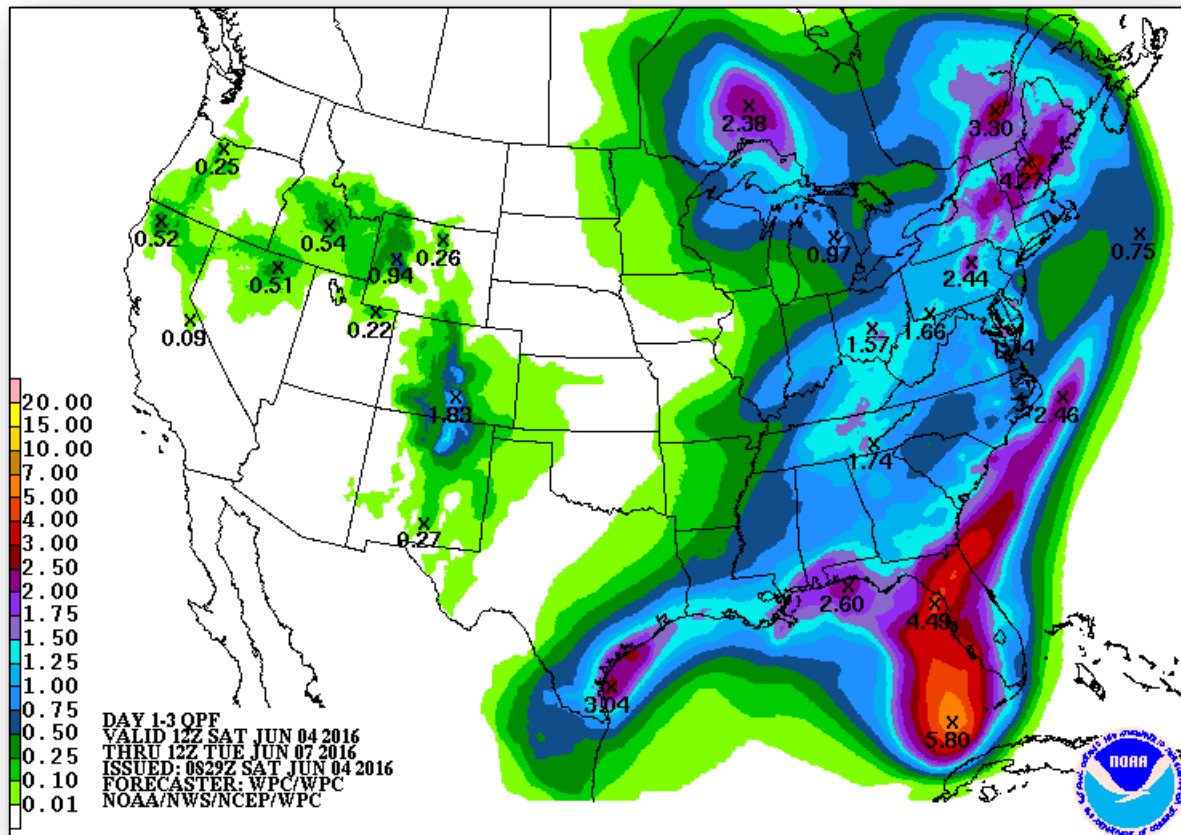

Day 1

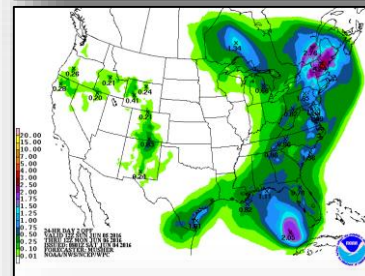

Day 2

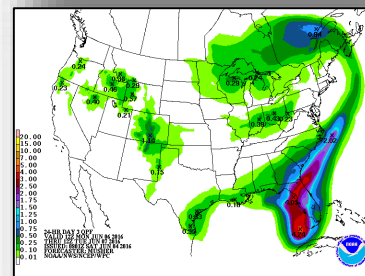

Day 3

Flash Flood Potential

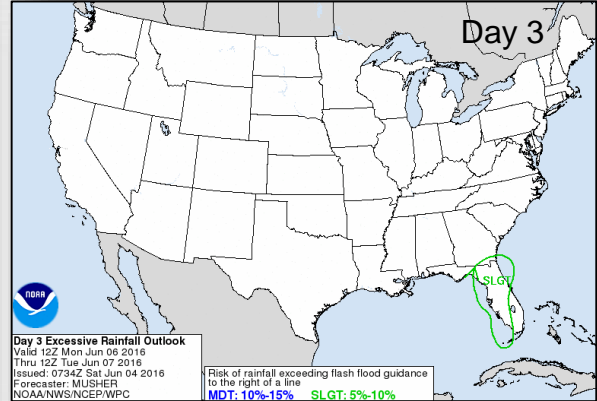
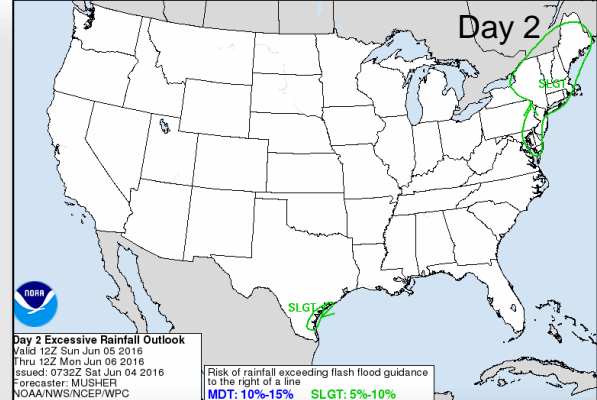
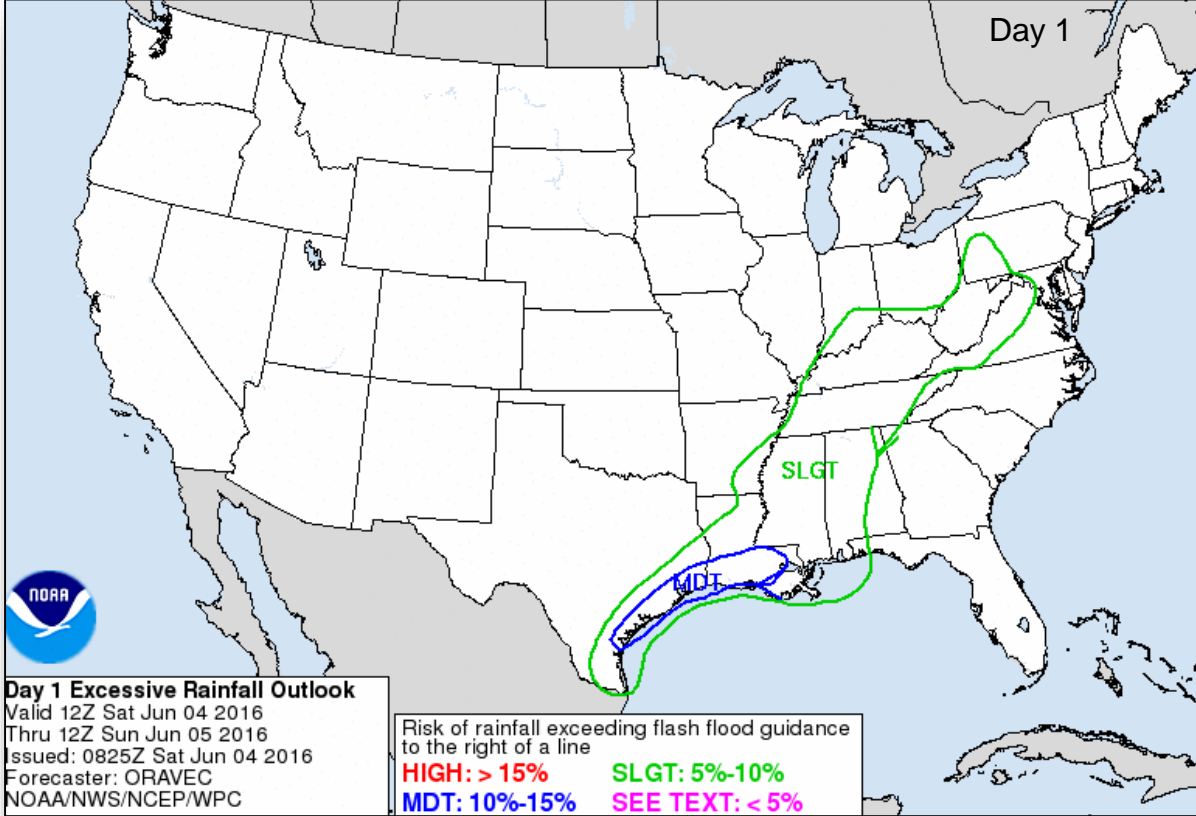

Significant River Flood Outlook



FEMA

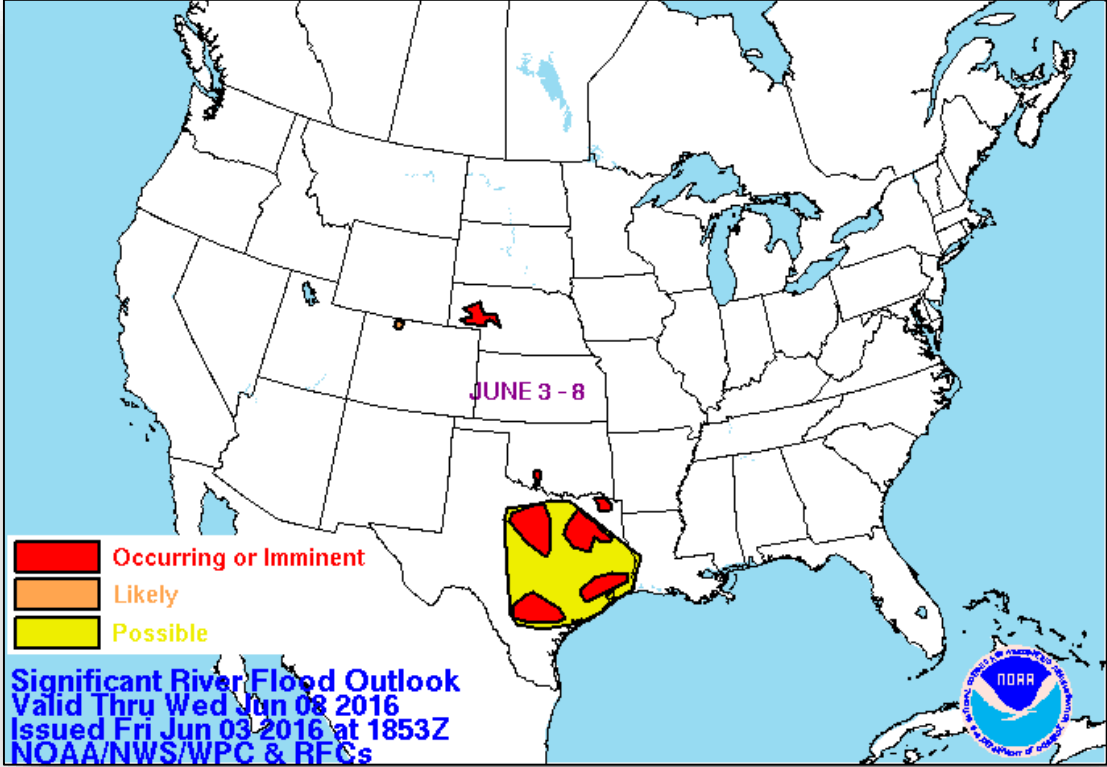

Severe Weather Outlook: Days 1-3

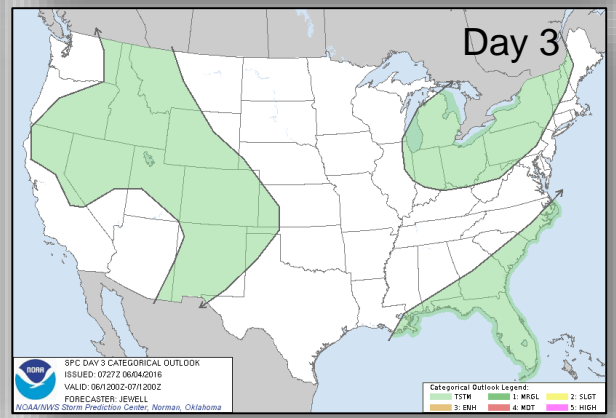
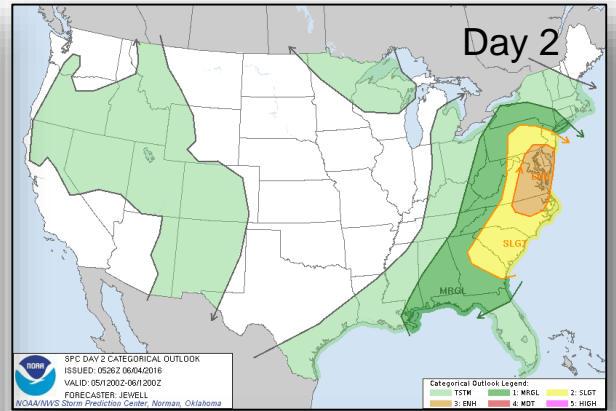
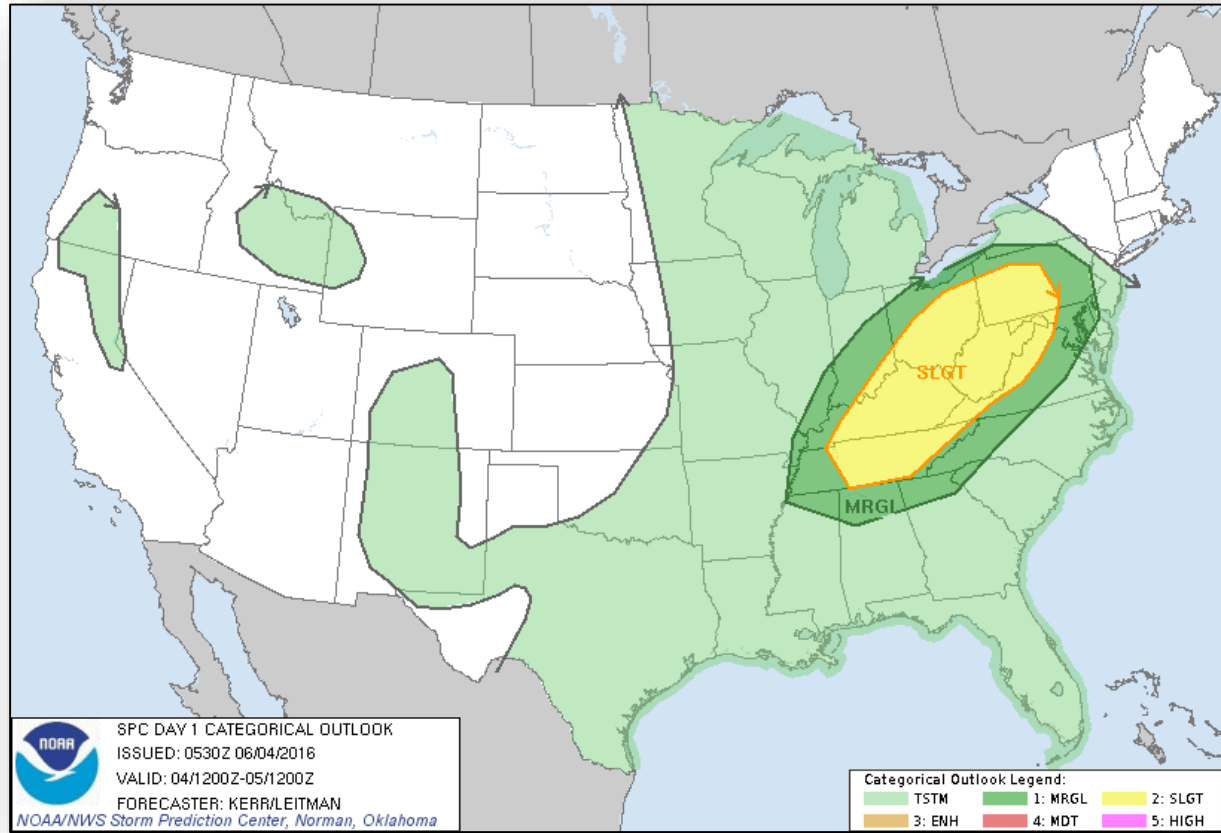

Hazard Outlook, June 6-10



FEMA

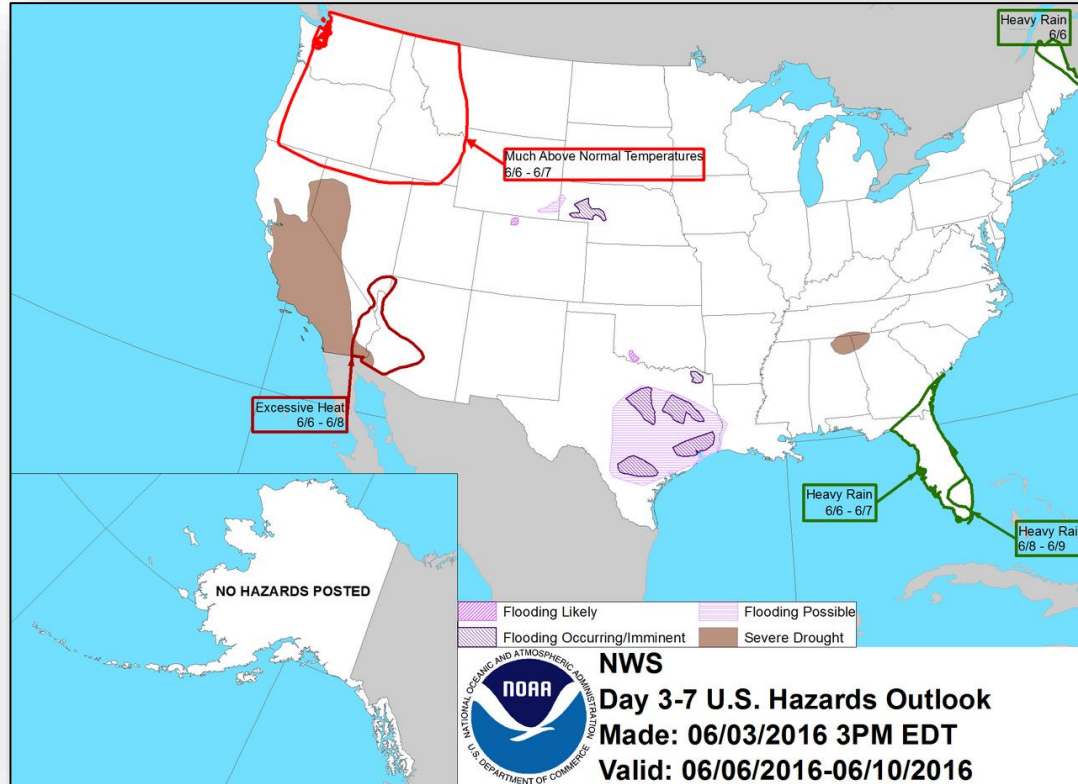

Space Weather



	Past 24 Hours	Current	Next 24 Hours
Space Weather Activity	None	None	Moderate
Geomagnetic Storms	None	None	G2
Solar Radiation Storms	None	None	None
Radio Blackouts	None	None	None

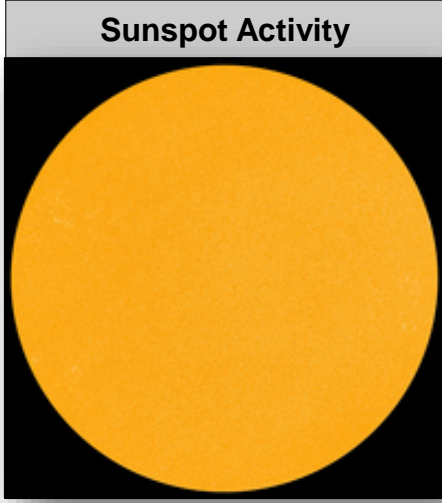
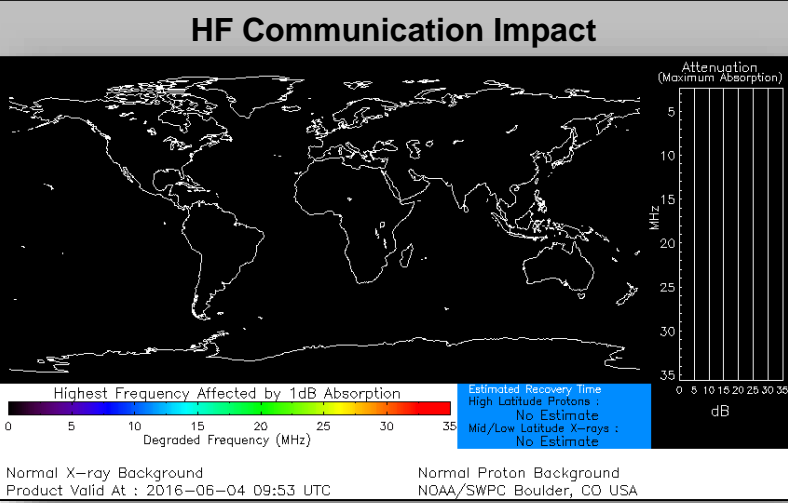

Disaster Amendments



Amendment	Effective Date	Action
Amend No. 3 to FEMA-4269-DR-TX	June 3, 2016	Adds 15 counties for Public Assistance

Disaster Requests & Declarations



Declaration Requests in Process		Requests APPROVED (since last report)	Requests DENIED (since last report)
1	Date Requested	0	0
Louisiana – (Appeal) DR for Flooding	May 13, 2016		

Open Field Offices as of June 3, 2016

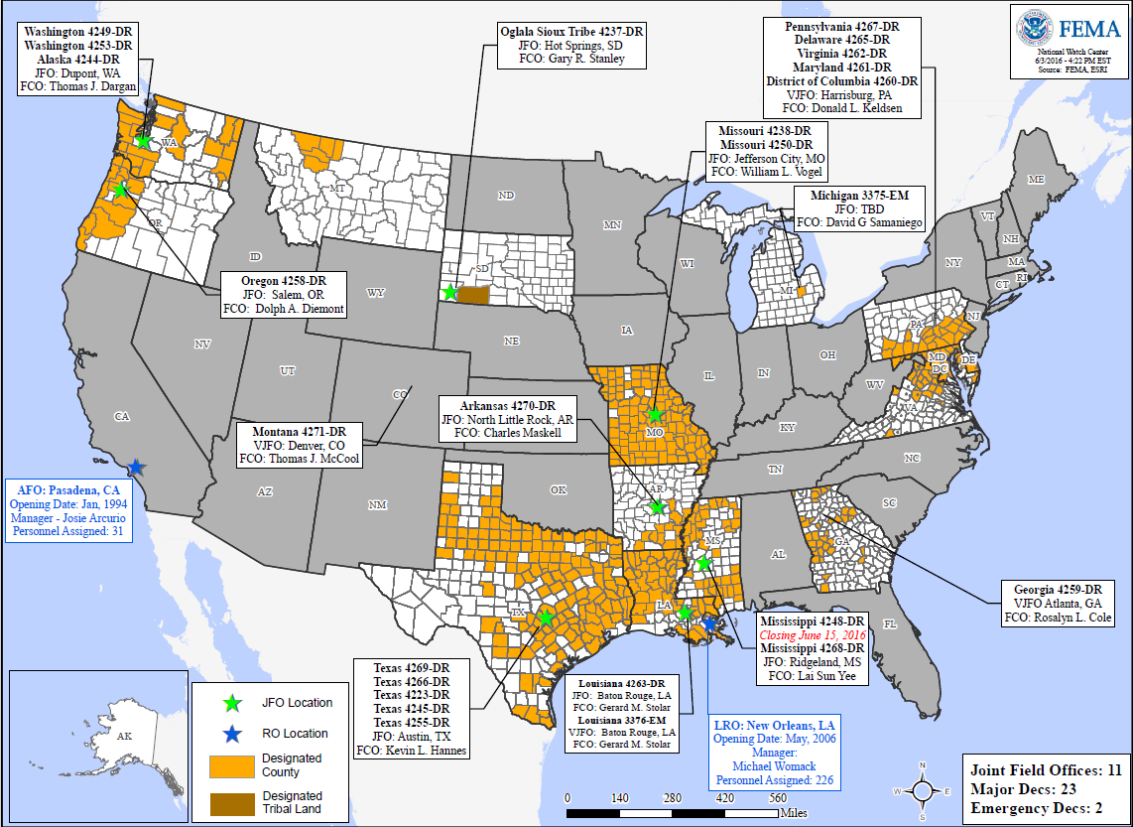

Joint Preliminary Damage Assessments



Region	State / Location	Event	IA/PA	Number of Counties		Start – End
				Requested	Complete	
VI	TX	Heavy Rain and Flooding (May 26, 2016 and continuing)	IA	2	0	6/6 – TBD
VIII	WY	Flooding (May 6, 2016 – May 8, 2016)	IA	3	3	5/16 – 5/17
			PA	3	0	TBD

FEMA Readiness – Deployable Teams/Assets



Deployable Teams/Assets									
Resource	Status	Total	FMC Available		Partially Available	Not Available	Detailed, Deployed, Activated	Comments	Rating Criterion
FCO		33	16	48%	0	1	16		OFDC Readiness: FCO Green Yellow Red Type 1 3+ 2 1 Type 2 4+ 3 2 Type 3 4 3 2 FDRC 3 2 1
FDRC		9	4	44%	0	0	5		
US&R		27	27	100%	0	0	0		<ul style="list-style-type: none"> Green = Available/FMC Yellow = Available/PMC Red = Out-of-Service Blue = Assigned/Deployed
National IMAT		3	3	100%		0	0		<ul style="list-style-type: none"> Green: 3 available Yellow: 1-2 available Red: 0 avail (<i>Individual N-IMAT red if 50% of Section Chiefs and/or Team Leader is unavailable for deployment.</i>)
Regional IMAT		13	9	69%	0	0	4	<u>Deployed:</u> RV to MI (3375-MI) RVI Team 1 to TX (4266-TX); Team 2 to LA (4263-LA) RVIII to CO (DR-4271-MT)	<ul style="list-style-type: none"> Green: >6 teams available Yellow: 4 - 6 teams available Red: < 4 teams available <i>R-IMAT also red if TL Ops/Log Chief is unavailable & has no qualified replacement</i>
MERS Teams		18	17	94%	0	0	1	<u>Deployed:</u> Denton: 1 team to Houston, TX	<ul style="list-style-type: none"> Green = >66% available Yellow = 33% to 66% available Red = <33% available

FEMA Readiness – National/Regional Teams



National/Regional Teams									
Resource	Status	Total	FMC Available		Partially Available	Not Available	Status	Comments	Rating Criterion
NWC		5	5	100%	0	0	Watch / Steady State		<ul style="list-style-type: none"> • Green = FMC • Yellow = PMC • Red = NMC
NRCC		2	344	89%	0	44	Not Activated		
HLT		1	N/A	N/A	0	0	Activated		
DEST							Not Activated		
RRCCs		10	10	100%	0	0	Not Activated		
RWCs/MOCs		10	10	100%	0	0	Not Activated	Region VI – Enhanced Watch (day shift only)	



FEMA

FEMA's mission is to support our citizens and first responders to ensure that as a nation we work together to build, sustain, and improve our capability to prepare for, protect against, respond to, recover from, and mitigate all hazards.