

The Disaster Center is dedicated to the idea that disaster mitigation is cost effective and individuals pursuing their own interest are the greatest potential force for disaster reduction.

Please consider making a small donation to the Disaster Center



When disaster mitigation is cost effective, we are on the road to bringing disasters to an end.



FEMA

Daily Operations Briefing

Wednesday, July 1, 2015

8:30 a.m. EDT

Severe Weather – June 30

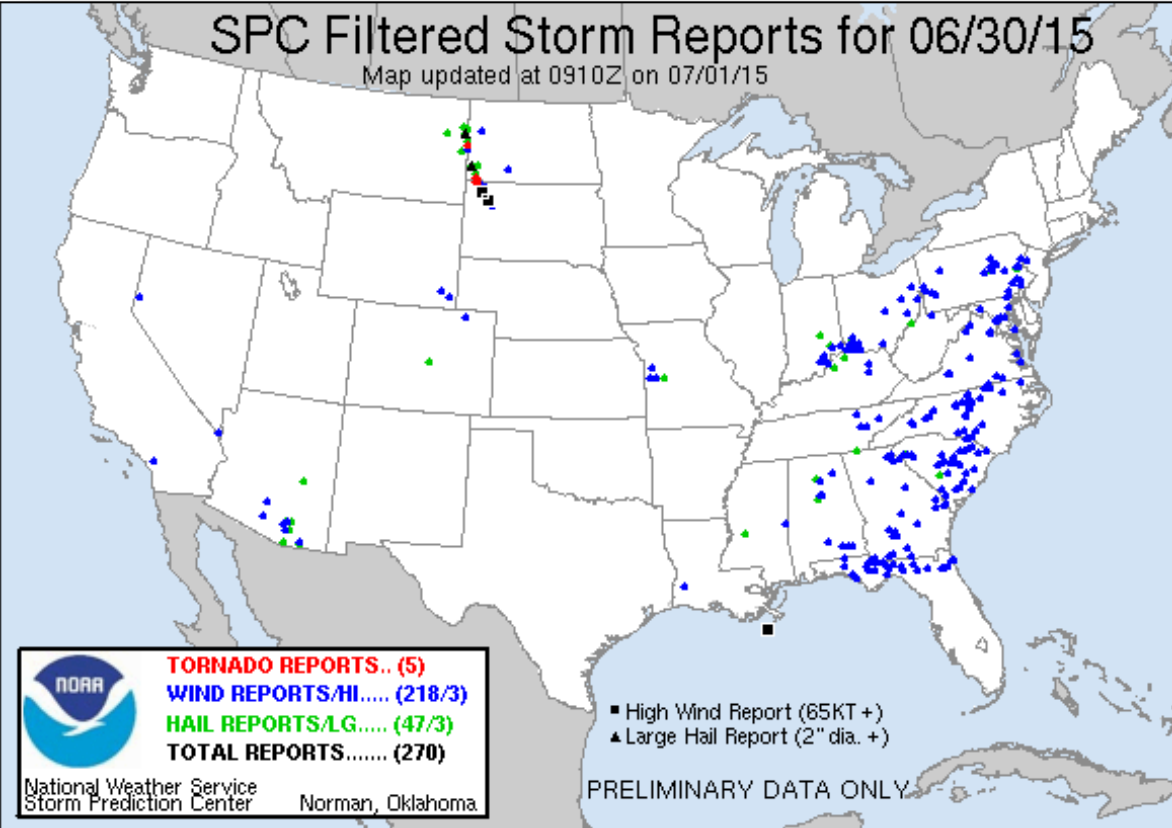

Preliminary Storm Reports

- 5 reports of tornadoes
- 218 reports of wind; 3 high wind (65 KT)
- 47 reports of hail; 3 large hail (>2 inches)

Impacts

- No significant impacts
- No shortfalls or unmet needs reported

State/FEMA Response:

- No changes in State EOC activations
- All FEMA Regions at Watch/Steady State

2-Day Tropical Outlook – Atlantic



FEMA

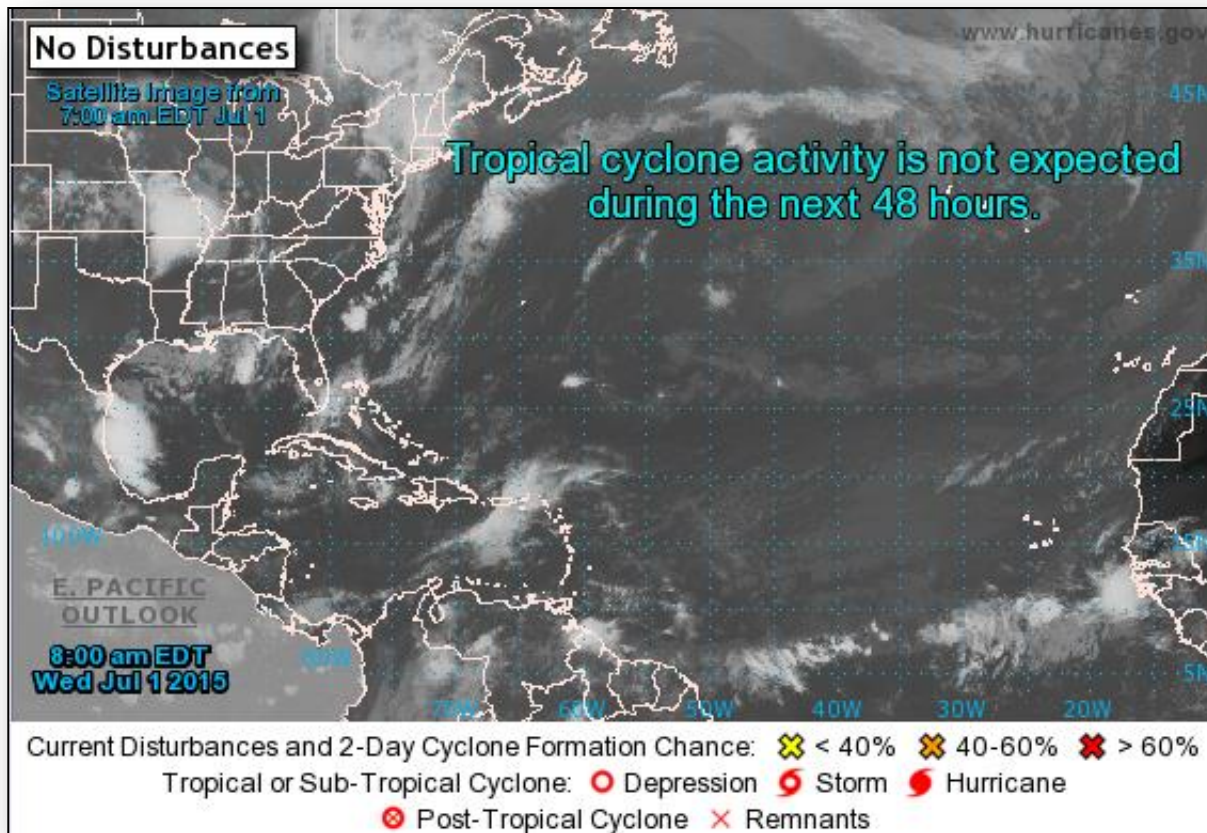

2-Day Tropical Outlook – Eastern Pacific



FEMA

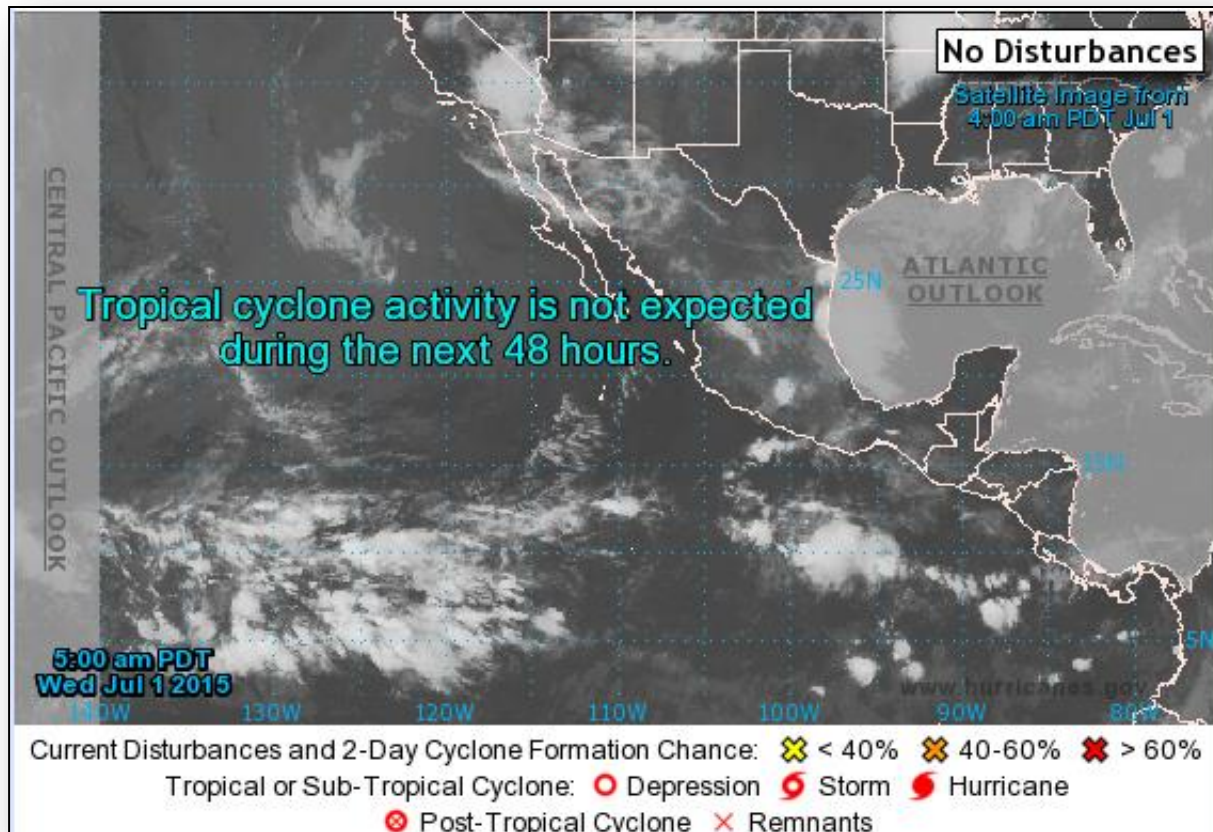

Tropical Outlook – Central Pacific

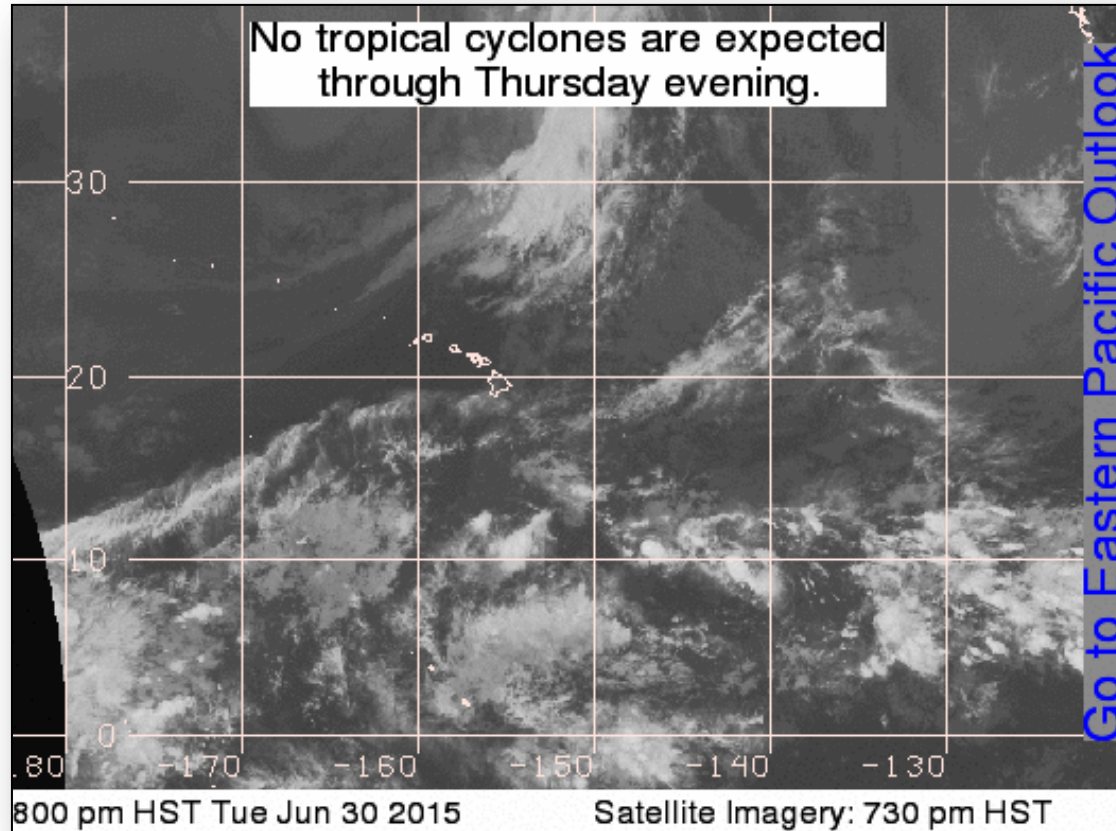

Western Pacific – Tropical Storm 09W

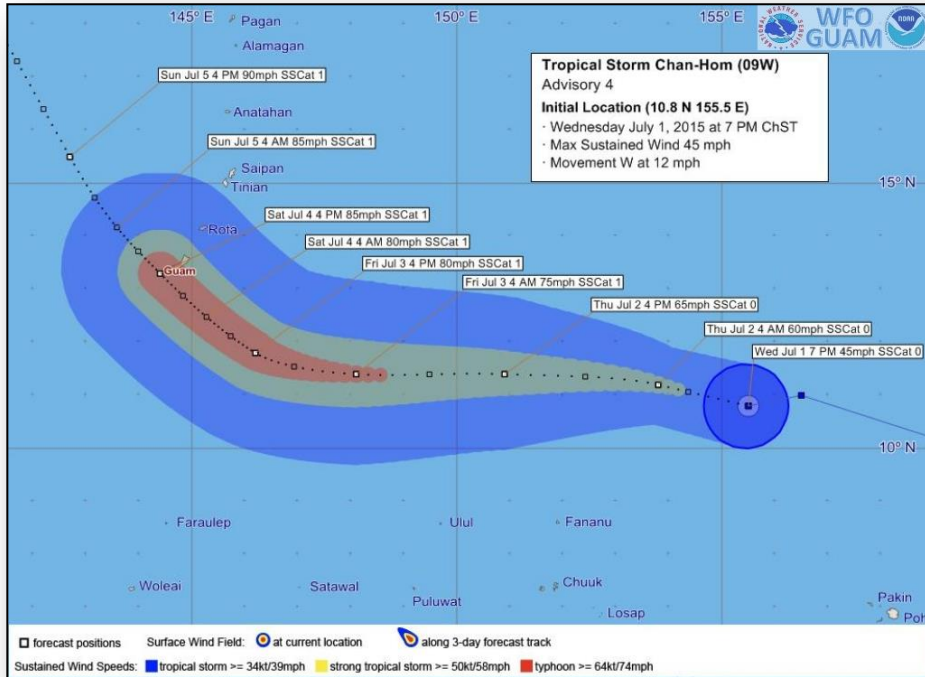

- 09W (Chan-Hom) located 810 miles E of Guam
- Moving WNW at 22 mph
- Maximum sustained winds near 45 mph
- Forecast to approach approximately 36 miles S of Guam by early Saturday
- Forecast to turn toward the west tonight and Thursday with a slight decrease in forward speed
- Tropical storm winds extend outward up to 60 miles
- Expected to continue intensifying next several days
- No coastal watches or warnings in effect
- FEMA Region IX remains at Watch/Steady State

Wildfire Summary



Fire Name (County)	FMAG #	Acres burned	% Contained Est. Containment date	Evacuations (Residents)	Structures Threatened	Structures Destroyed	Fatalities / Injuries
Washington (1)							
Sleepy Hollow (Chelan County)	FEMA-5087-FM-WA	2,950	47% (+37)	Lifted	0 (-630)	24 (-4)	0/0

Disaster Requests & Declarations



Declaration Requests in Process		Requests APPROVED (since last report)	Requests DENIED (since last report)
2	Date Requested	0	0
IA – DR Avian Influenza Outbreak	June 17, 2015		
WY – DR Severe Storms and Flooding	June 19, 2015		

Open Field Offices as of July 1

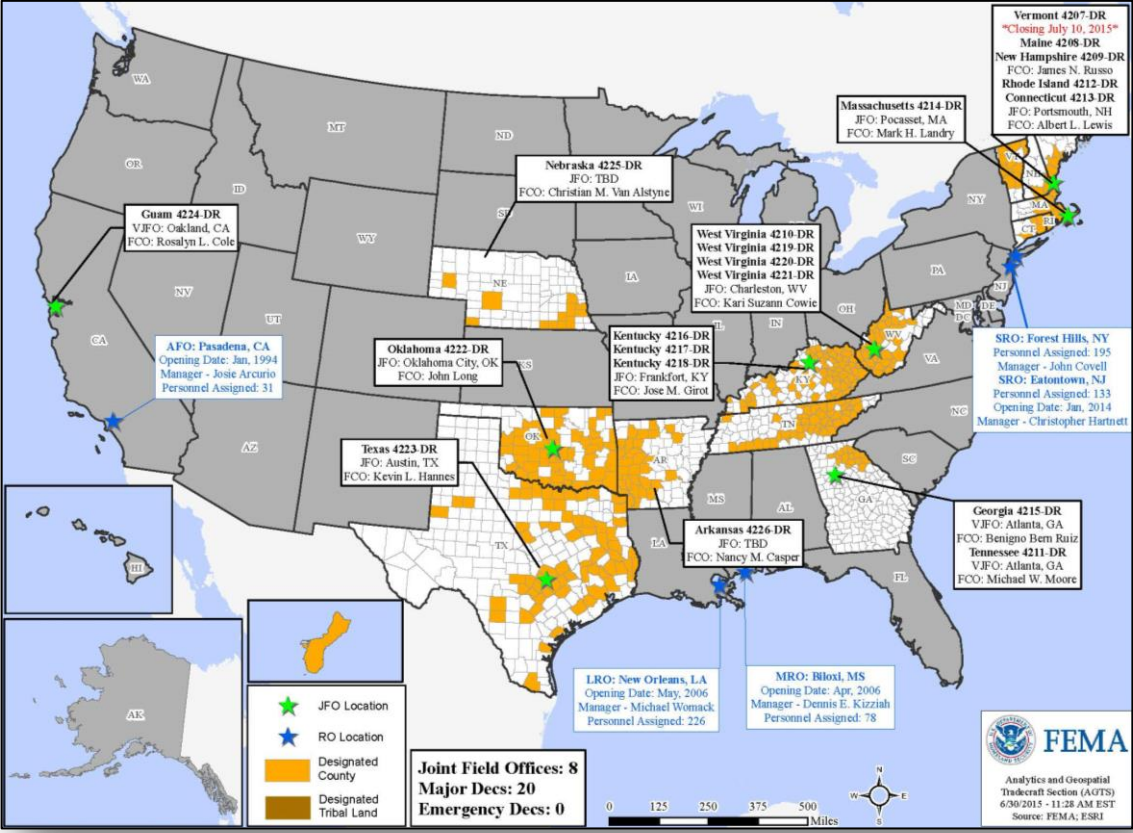

Joint Preliminary Damage Assessments



Region	State / Location	Event	IA/PA	Number of Counties		Start – End
				Requested	Complete	
I	VT	Flooding June 9	PA	3	0	6/30-TBD
VI	LA	Red River Flooding May 18 and continuing	IA	2	2	6/24-6/26
			PA	6	5	6/24-TBD
	TX	Severe Storms, Tornadoes & Flooding May 5, 2015 and continuing	IA	41	38 (+1)	5/29-TBD
			PA	92	66	5/29-TBD
	OK	Severe Storms Tornadoes, Straight-Line Winds and Flooding	IA	35	35	5/26-6/26
PA			61	58	6/26-TBD	
VII	MO	Severe Storms, Straight-line Winds & Flooding May 15 and continuing	PA	21	0	TBD-TBD
VIII	CO	Flooding May 5-29	PA	5	0	6/29-7/01
X	AK	Sockeye Fire June 15 and continuing	IA	1	1	6/25-6/26
			PA	1	0	6/30-7/1
		Card Street Fire June 15 and continuing	IA	1	0	6/30-TBD
			PA	1	0	7/6-TBD

National Weather Forecast

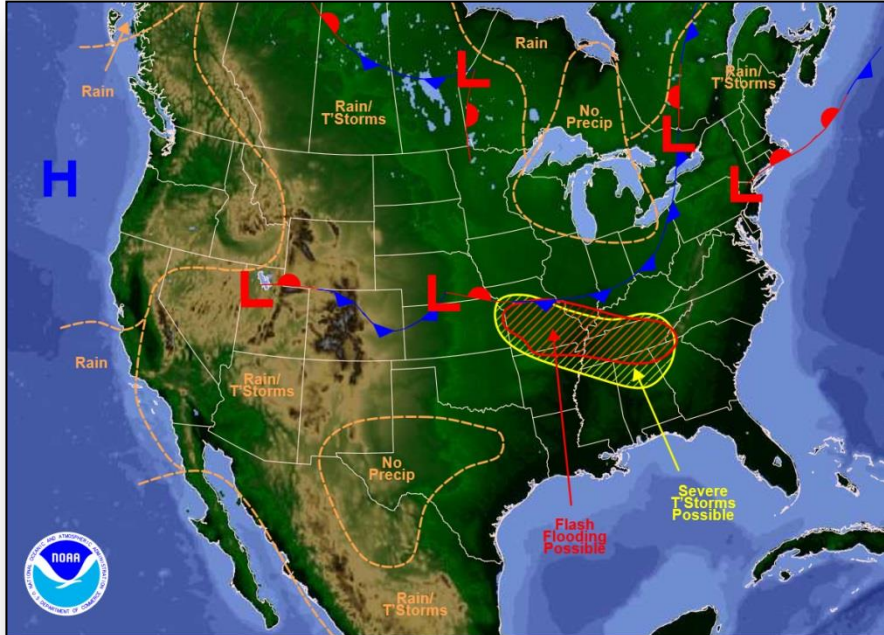

Weather Forecast for Wed, Jul 01, 2015, issued 4:34 AM EDT
DOC/NOAA/NWS/NCEP/Weather Prediction Center
Prepared by McCreynolds based on WPC, SPC and NHC forecasts

Today

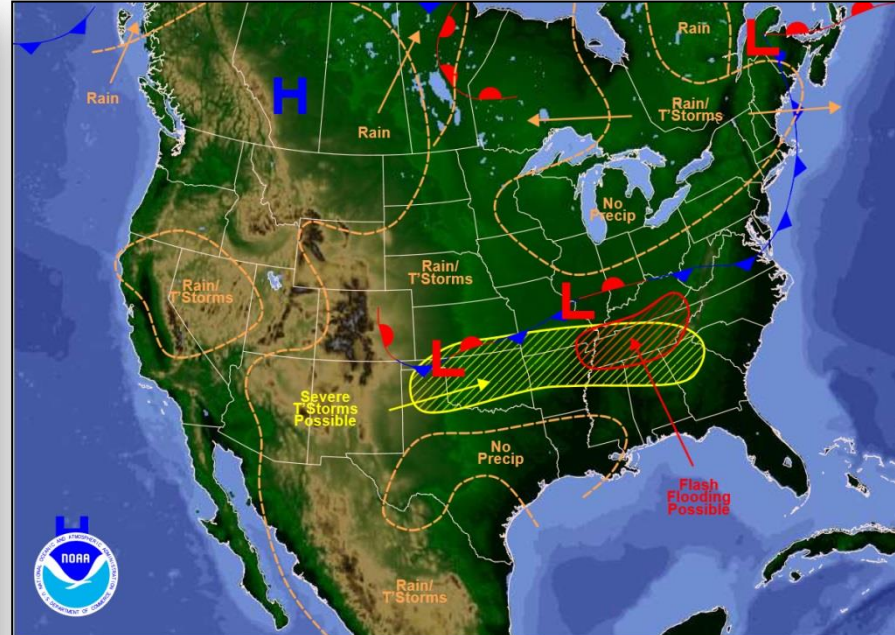

Weather Forecast for Thu, Jul 02, 2015, issued 4:44 AM EDT Wed, Jul 01, 2015
DOC/NOAA/NWS/NCEP/Weather Prediction Center
Prepared by McCreynolds based on WPC, SPC and NHC forecasts

Tomorrow

Active Watches/Warnings

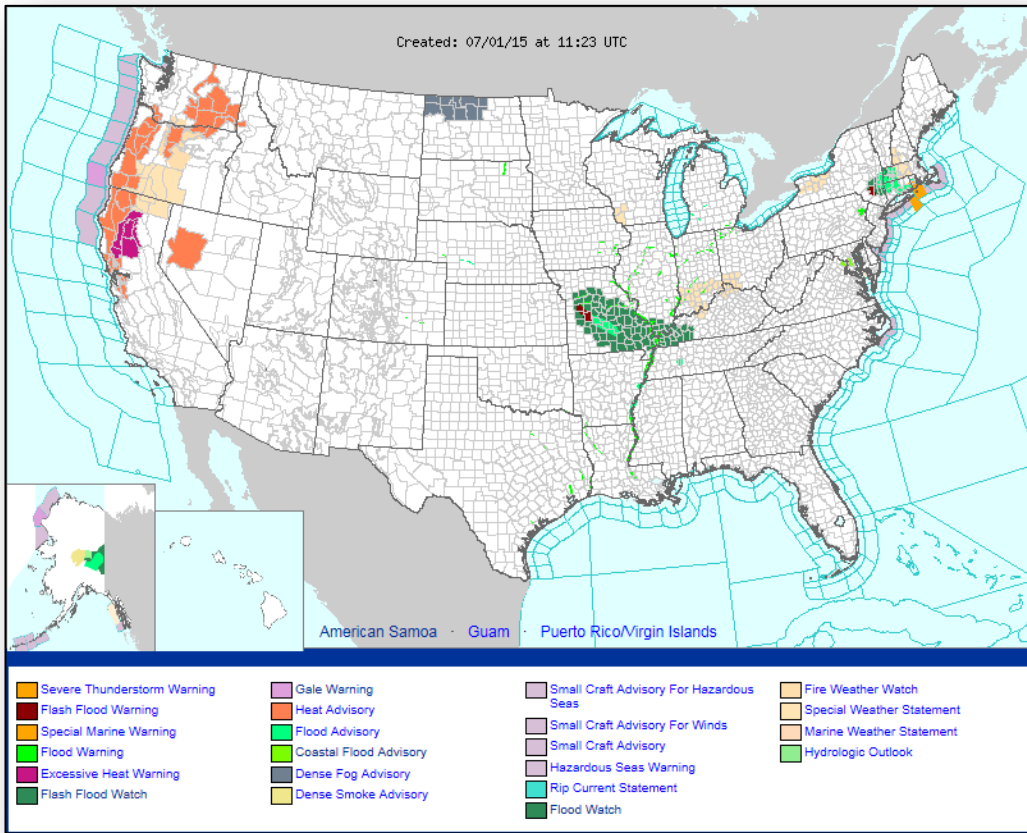

Precipitation Forecast, 1-3 Day



FEMA

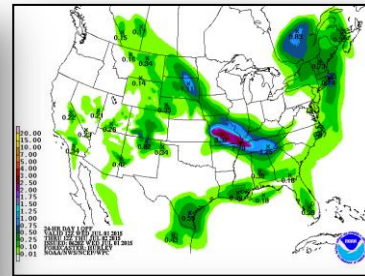
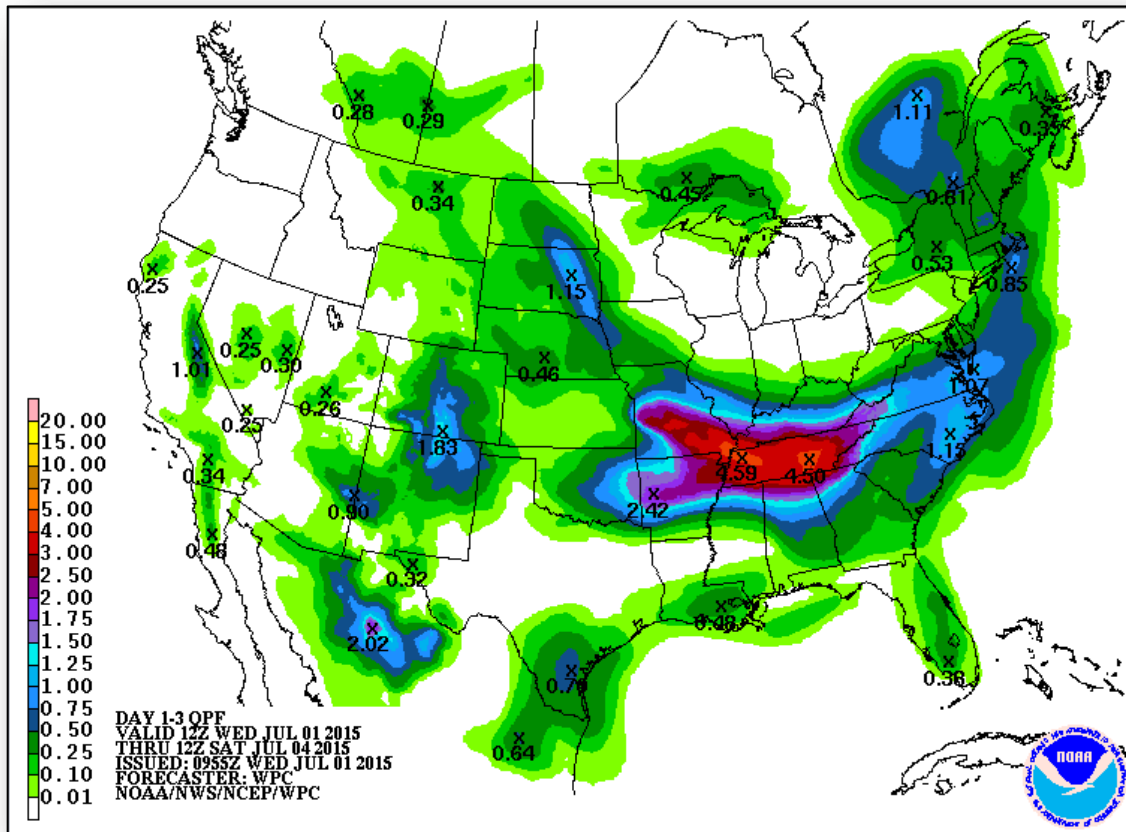

Day 1

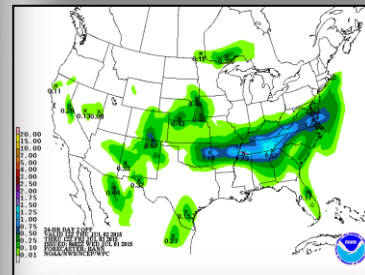

Day 2

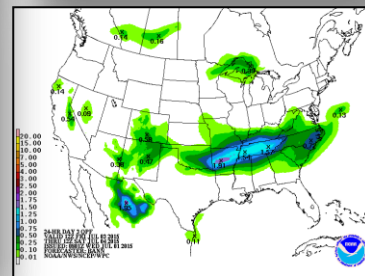

Day 3

River Forecast



FEMA

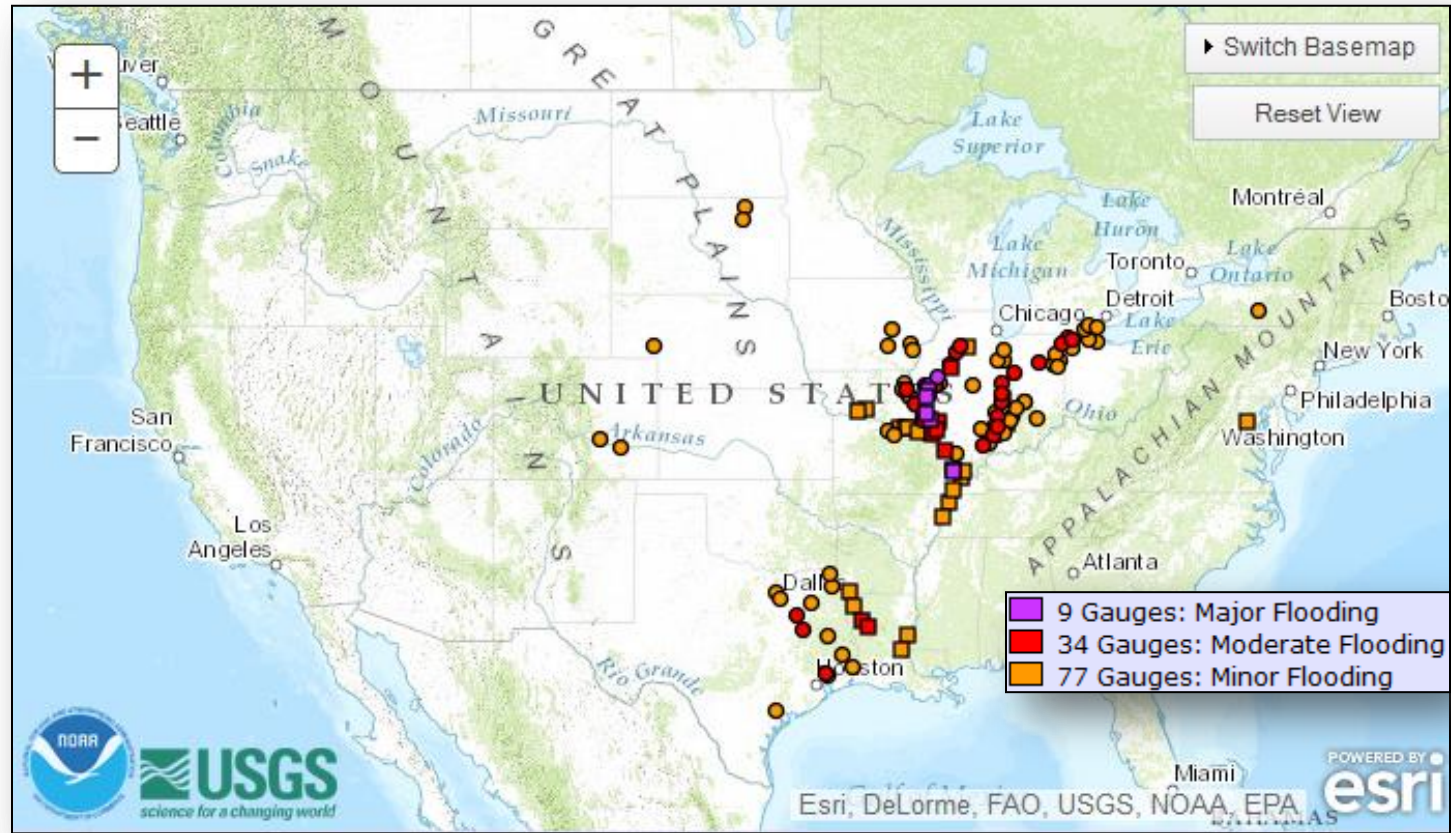

Illinois River – IL & MO

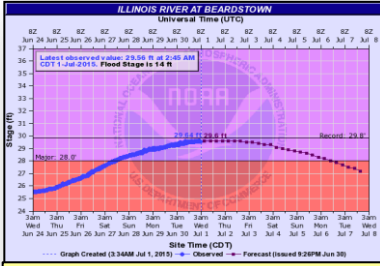

29.5 ft Potential Flood Impacts:

- Hager Slough overtopped
- Pumping begins in drainage and levee districts protecting 5900 acres

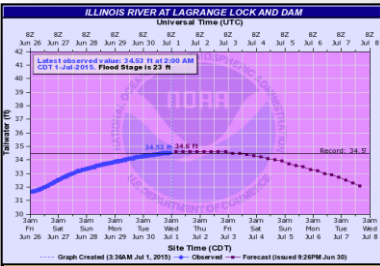

34.5ft Potential Flood Impacts:

- LaGrange Road is flooded south of LaGrange Lock and Dam

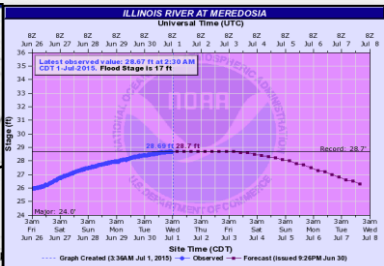
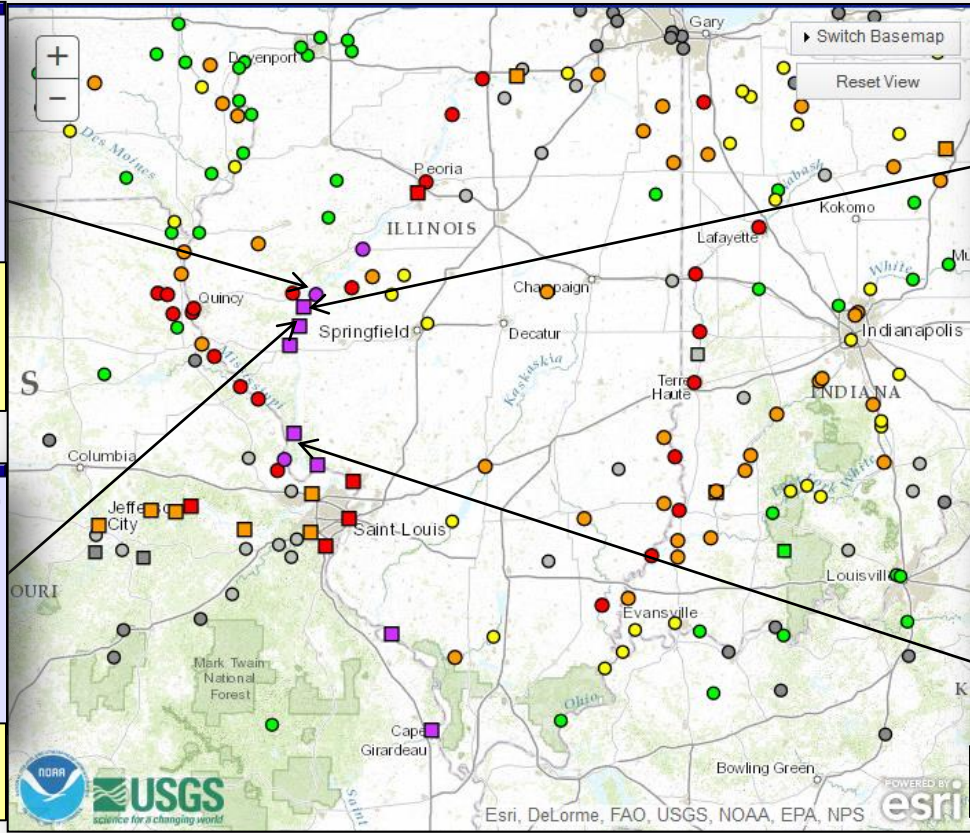

28.6ft Potential Flood Impacts:

- Burlington Northern Railroad tracks and levee at route 104 overtopped
- Damage begins to buildings in Meredosia

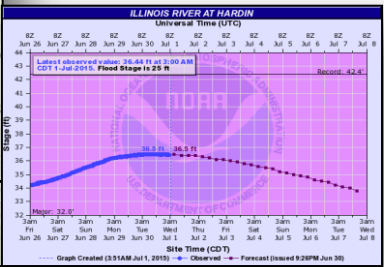

36.5ft Potential Flood Impacts:

- Nutwood Levee overtopped

Mississippi River – KY & MO

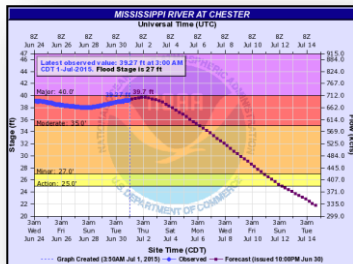

40ft Potential Flood Impacts:

- Main Street in Evansville inundated
- Railroad tracks in St. Mary, Missouri begin flooding

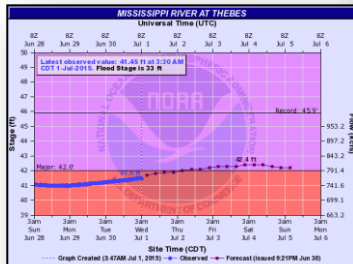

42.4ft Potential Flood Impacts:

- At 33-34ft Flooding has occurred in the towns of Thebes and Gale

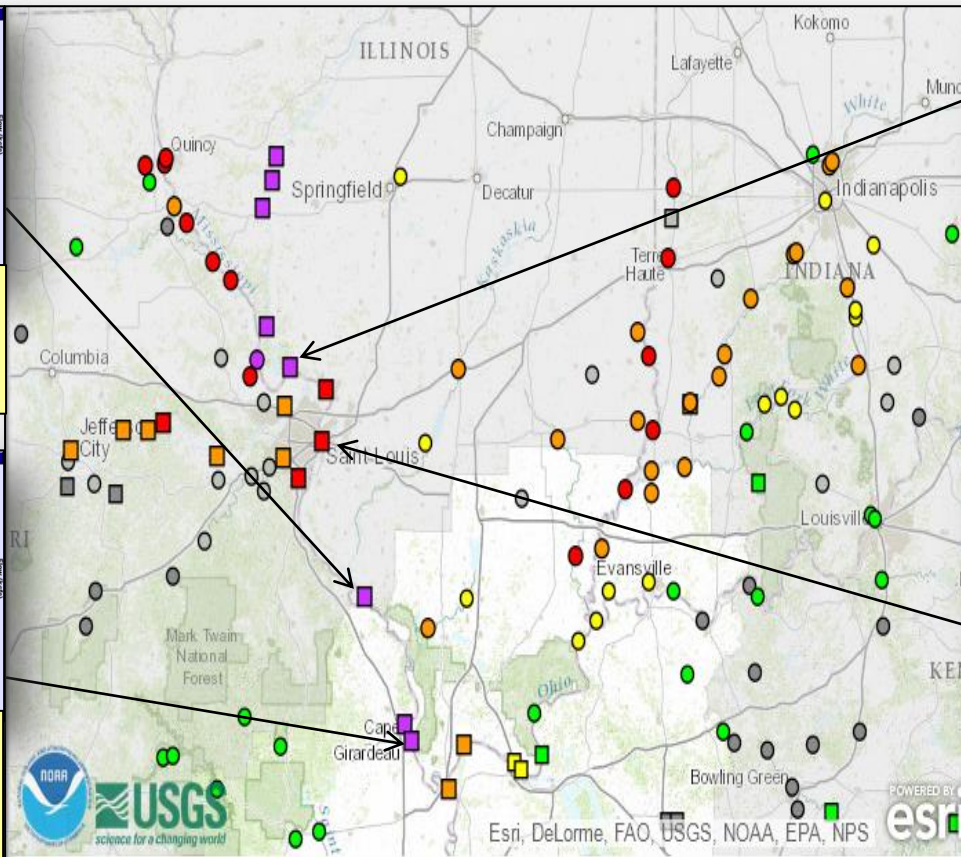

29.5ft Potential Flood Impacts:

- Water reaches the intersection of Main Street and Maple Street
- Water begins to enter the north hangars at Smart Field

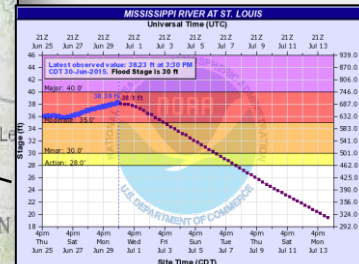

38.1 ft Potential Flood Impacts:

- U.S. Coast Guard considers closing St. Louis harbor to navigation above this level

Severe Weather Outlook, Days 1-3

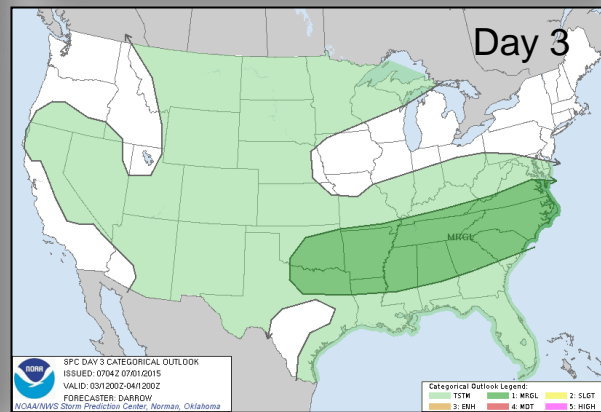
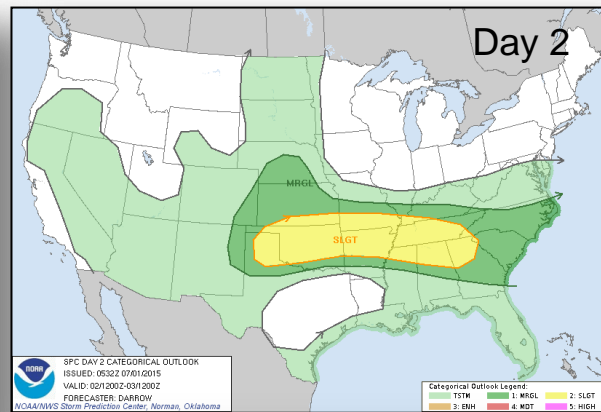
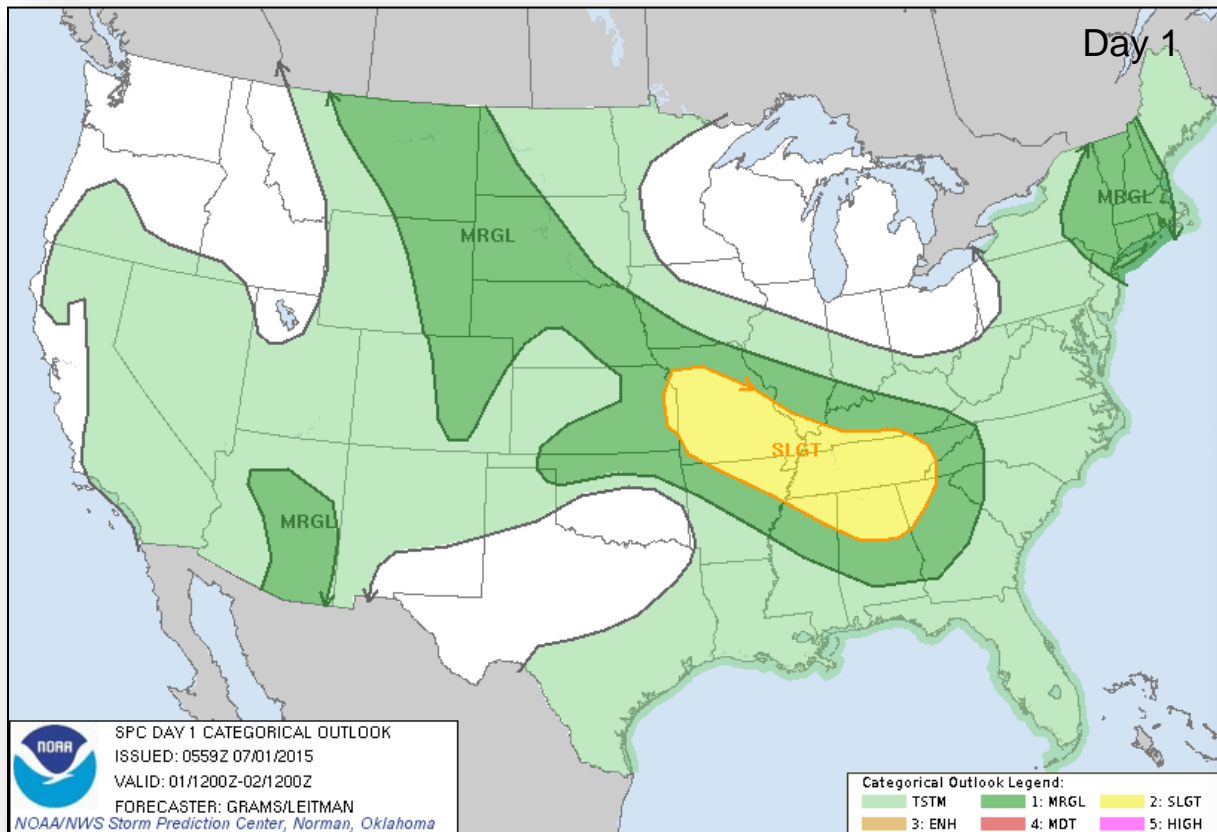

Categories

- Thunderstorms
- Marginal Risk
- Slight Risk
- Enhanced Risk
- Moderate Risk
- High Risk

Hazard Outlook, July 7-13

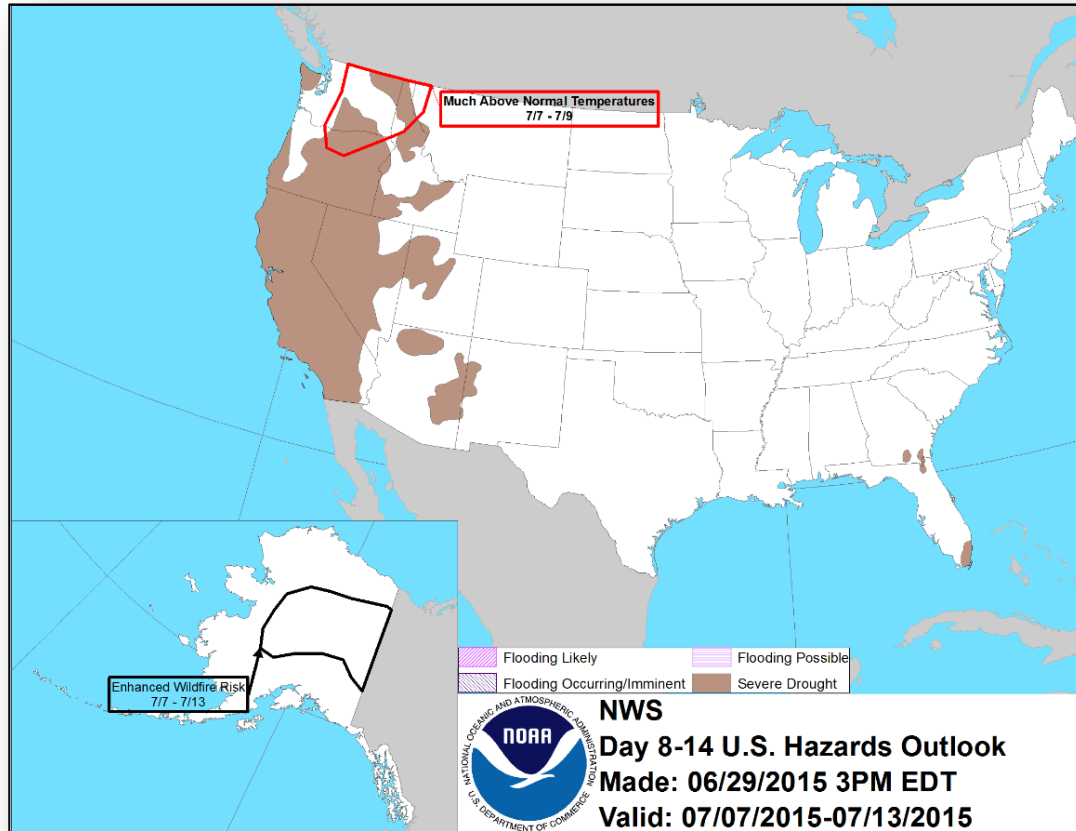

Space Weather Summary/Outlook

Space Weather Summary July 1, 2015	Past 48 Hours	Current
Solar Flare Radio Blackouts (R Scale)	None	None
Solar Radiation Storms (S Scale)	None	None
Geomagnetic Storms (G Scale)	None	None

Summary of Recent Activity/Outlook:

- Space weather activity has decreased from last weeks three CME's events that were observed at Earth
- Recap of Impacts
 - A few power providers in NE US report moderate loads
 - Upper Midwest power station reports that they reached 85% of manufactures recommended GIC loading on their main transformer
- Conditions for the rest of this week expected to remain quiet.

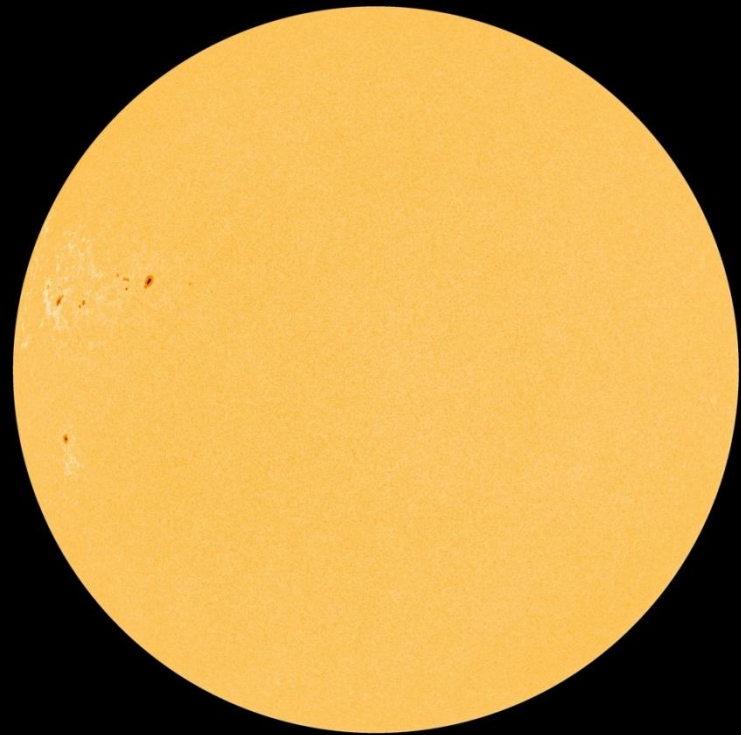
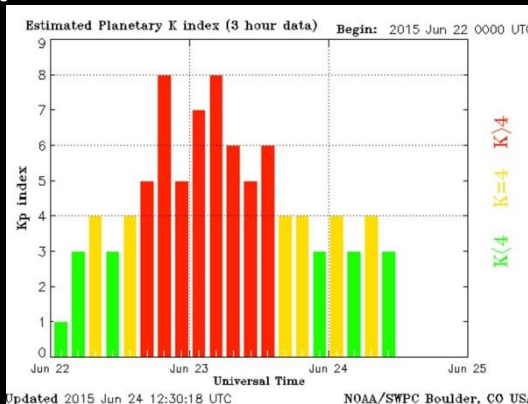

FEMA Readiness – Deployable Teams /Assets



Deployable Teams/Assets									
Resource	Status	Total	FMC Available		Partially Available	Not Available	Detailed, Deployed, Activated	Comments	Rating Criterion
FCO		35	13	37%	0	1	23		OFDC Readiness: FCO Green Yellow Red Type 1 3+ 2 1 Type 2 4+ 3 2 Type 3 4 3 2 FDRC 3 2 1
FDRC		9	7	78%	0	0	2		
US&R		28	27	96%	0	1	0	NM-TF1 (Red) – Personnel shortages WA-TF1 (returned to Fully Mission Capable)	<ul style="list-style-type: none"> Green = Available/FMC Yellow = Available/PMC Red = Out-of-Service Blue = Assigned/Deployed
National IMAT		3	2	67%	0	0	1	Elements of IMAT East-2 deployed to TX	<ul style="list-style-type: none"> Green: 3 avail Yellow: 1-2 avail Red: 0 avail (<i>Individual N-IMAT red if 50% of Section Chiefs and/or Team Leader is unavailable for deployment.</i>)
Regional IMAT		13	5	38%	0	4	4	Deployed (Blue): RII (Team A) to TX supporting FEMA-4223-DR-TX RV to RVI supporting severe weather/flooding RVI (Team 1) to TX & personnel to OK RX to FEMA Area Office in AK supporting wildfires Not Mission Capable (Red): <u>Personnel shortages/staff adjustments</u> R1 (Team 1); RIV (Team 3); RVI (Team 2); RIX (Team 1)	<ul style="list-style-type: none"> Green: 7 or more avail Yellow: 4 - 6 teams available Red: > 8 teams deployed/unavailable R-IMAT also red if TL Ops/Log Chief is unavailable & has no qualified replacement
MCOV		60	34	57%	0	6	20	16 units in TX 4 units in OK	<ul style="list-style-type: none"> Green = 80 – 100% avail Yellow = 60 – 79% avail Red = 59% or below avail Readiness remains 95%

FEMA Readiness – National/Regional Teams



National/Regional Teams									
Resource	Status	Total	FMC Available		Partially Available	Not Available	Status	Comments	Rating Criterion
NWC		5	5	100%	0	0	Not Activated		<ul style="list-style-type: none"> • Green = FMC • Yellow = PMC • Red = NMC
NRCC		2	344	89%	0	44	Not Activated		
HLT		1	N/A	N/A	0	0	Activated		
DEST							Not Activated		
RRCCs		10	10	100%	0	0	Not Activated		
RWCs/MOCs		10	10	100%	0	0	Not Activated		



FEMA

FEMA's mission is to support our citizens and first responders to ensure that as a nation we work together to build, sustain, and improve our capability to prepare for, protect against, respond to, recover from, and mitigate all hazards.