

The Disaster Center is dedicated to the idea that disaster mitigation is cost effective and individuals pursuing their own interest are the greatest potential force for disaster reduction.

Please consider making a small donation to the Disaster Center



When disaster mitigation is cost effective, we are on the road to bringing disasters to an end.



FEMA

Daily Operations Briefing

Friday, July 1, 2016

8:30 a.m. EDT

Significant Activity: June 30- July 1

Significant Events: None

Tropical Activity:

- Atlantic – Tropical cyclone activity not expected next 48 hours
- Eastern Pacific – Disturbance 1 - Low (30%), Disturbance 2- Low (10%)
- Central Pacific – No tropical cyclones expected through Saturday evening

Significant Weather:

- Severe thunderstorms possible – Central Plains; Northeast to the Mid-Atlantic
- Flash flooding possible – Central Plains
- Rain and thunderstorms – Central Great Basin to Southwest, Plains and Middle Mississippi Valley to Northeast; Gulf Coast to Southeast
- Isolated dry thunderstorms – CA, NV, UT, ID & OR
- Elevated Fire Weather areas – WA & OR
- Red Flag Warnings - None
- Space Weather – No space weather storms observed past 24 hours, none predicted next 24 hours

Earthquake Activity: No significant activity

Wildfire Activity:

- Saddle Fire (FEMA-5130-FM-UT)

Declaration Activity: None

Tropical Outlook – Atlantic

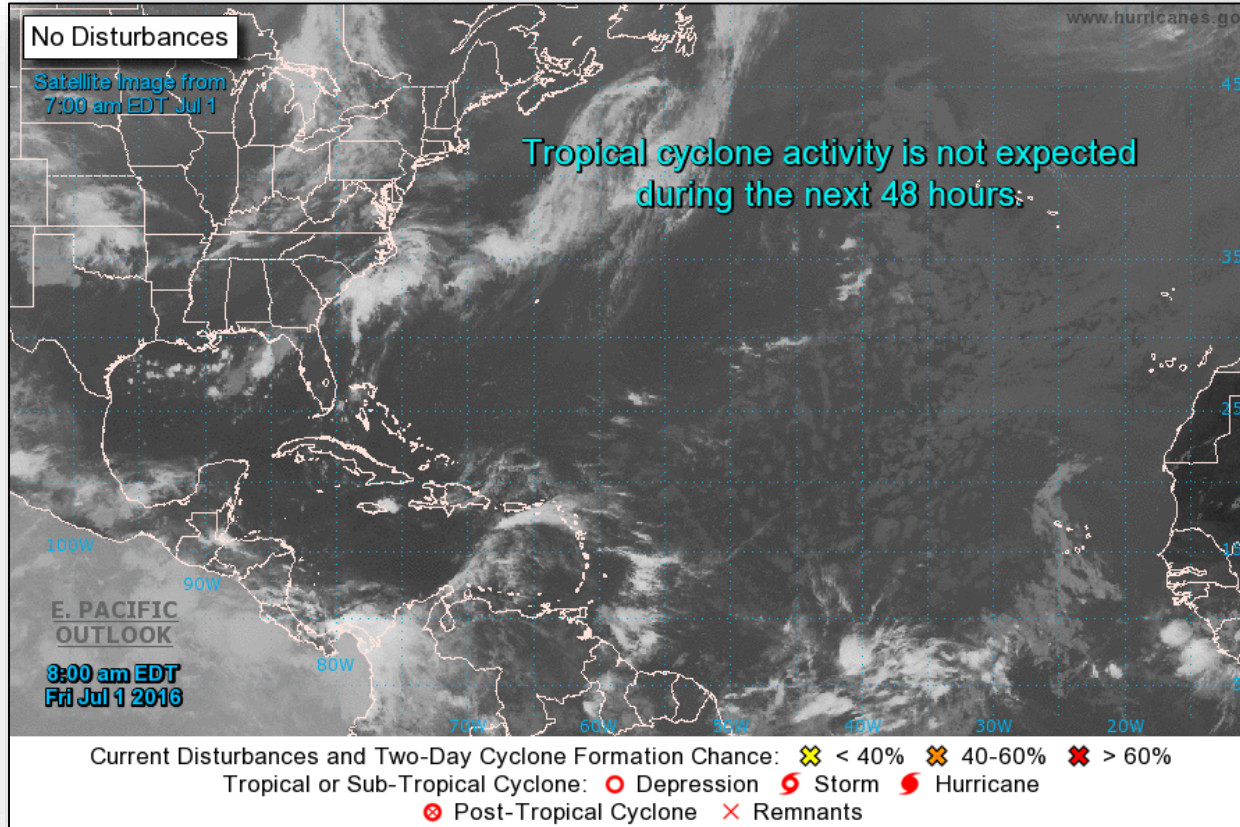

Tropical Outlook – Eastern Pacific

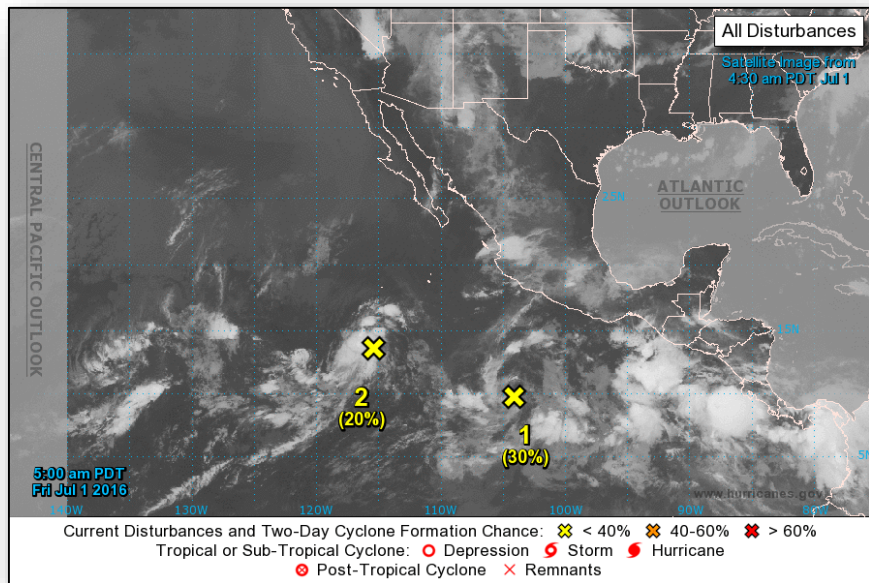

Disturbance 1: (As of 8:00 a.m. EDT)

- Located several hundred miles SSW of Acapulco, Mexico
- Moving W to WNW at 10 to 15 mph
- Conditions forecast to be conducive for tropical depression to form in the next several days
- Formation chance through 48 hours: Low (30%)
- Formation chance through 5 days: High (80%)

Disturbance 2: (As of 8:00 a.m. EDT)

- Located several hundred miles SSW of southern tip of Baja California peninsula
- Moving W at 10 to 15 mph
- Additional development of this system is possible during the next couple days
- Formation chance through 48 hours: Low (20%)
- Formation chance through 5 days: Low (20%)

Tropical Outlook – Central Pacific



FEMA

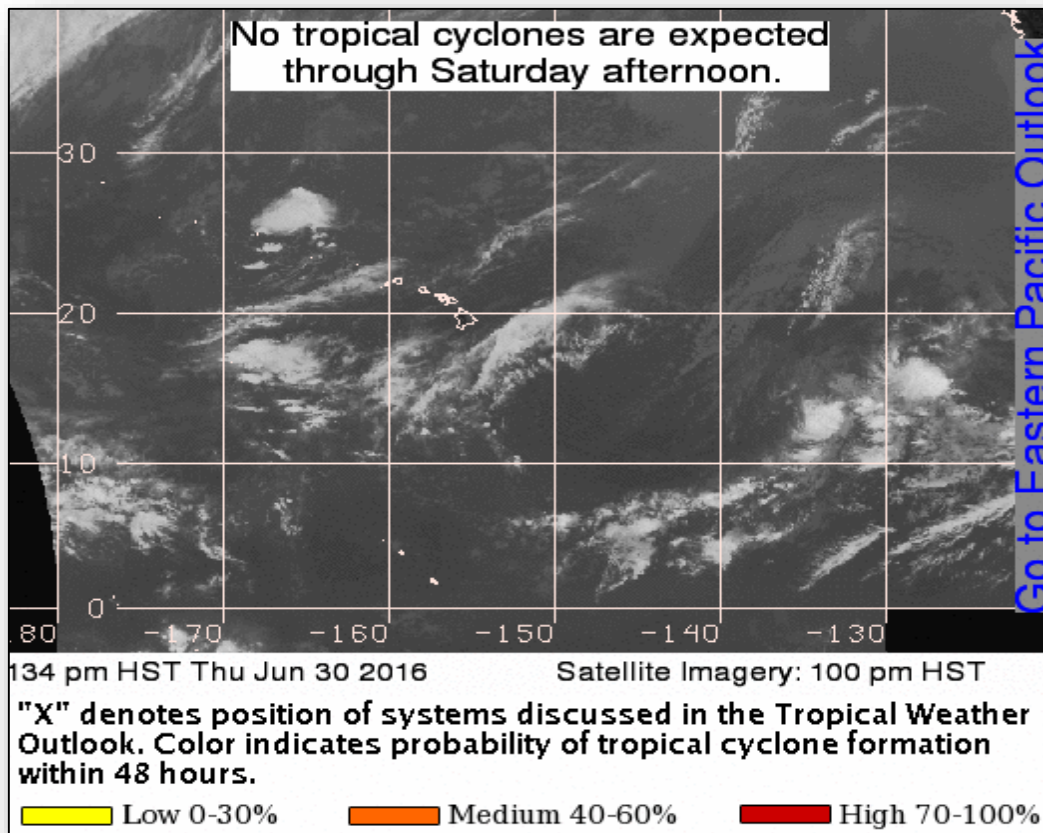

National Weather Forecast

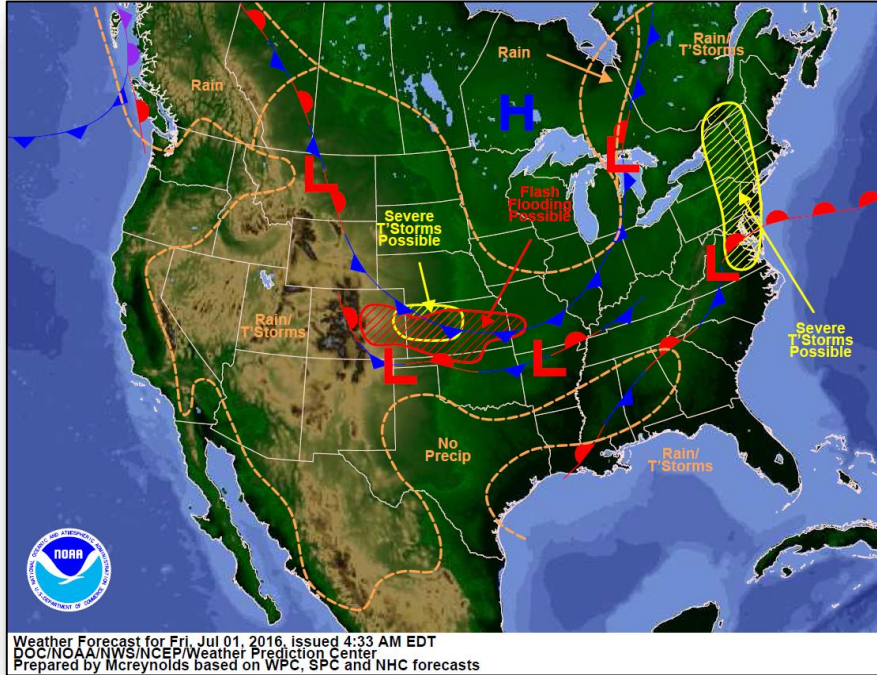

Today

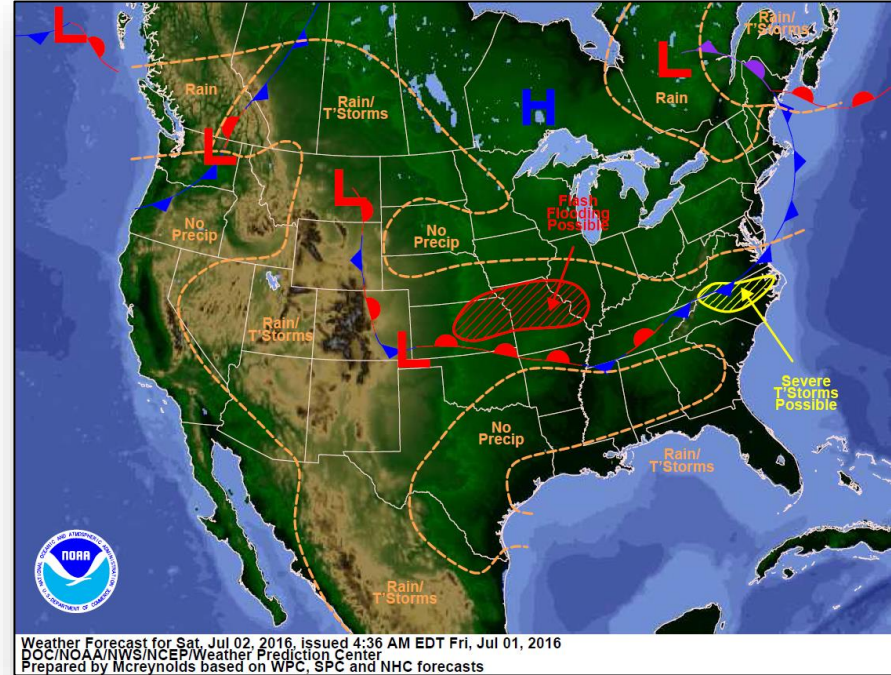

Tomorrow

Fire Weather Outlook

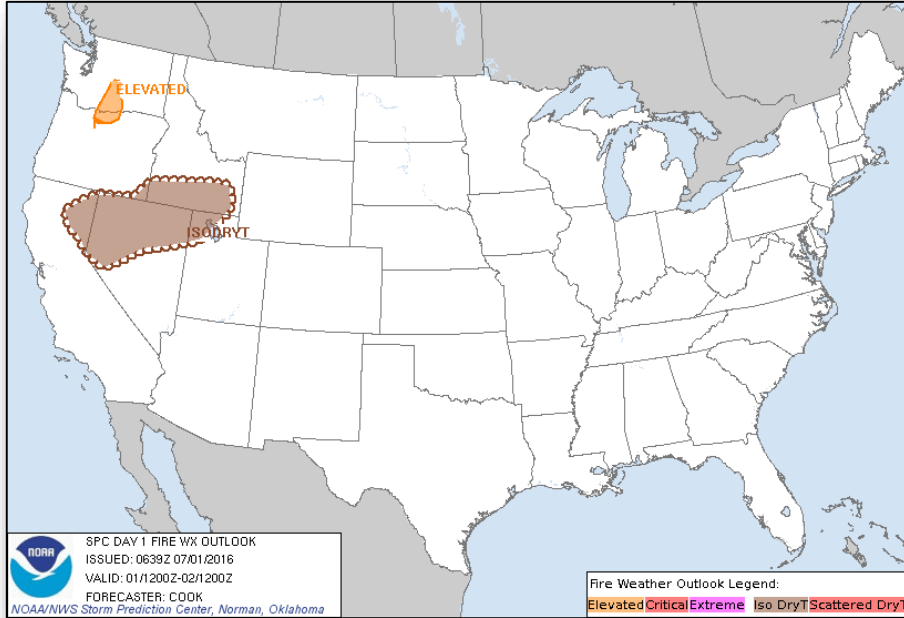

Day 1

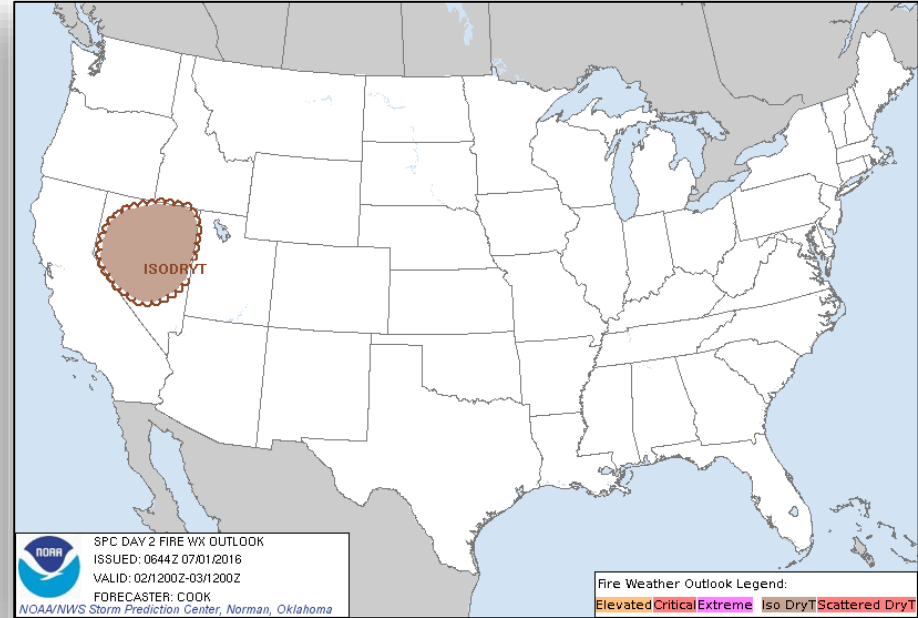

Day 2

Severe Weather Outlook: Day 1 - 3

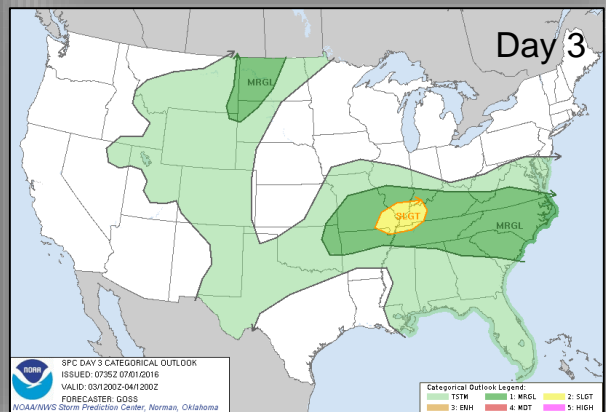
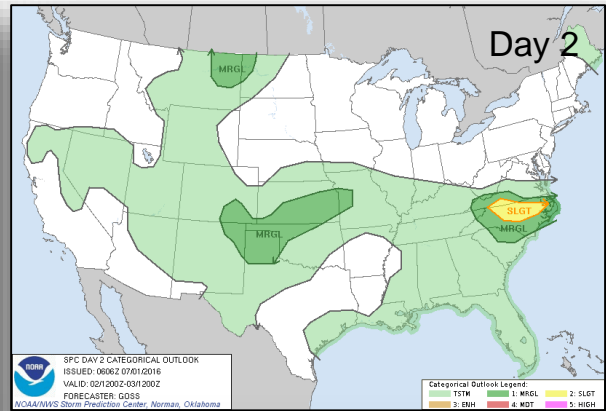
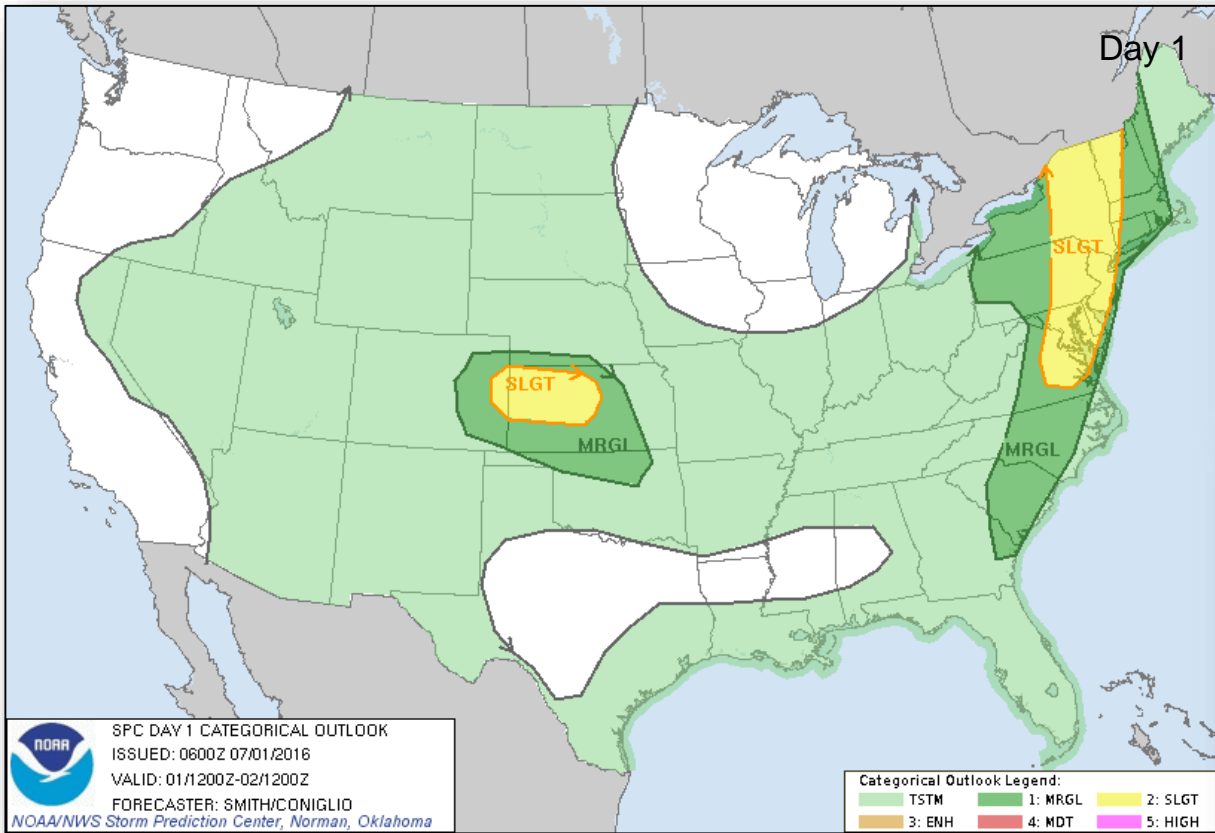

Precipitation Forecast, 1-3 Day



FEMA

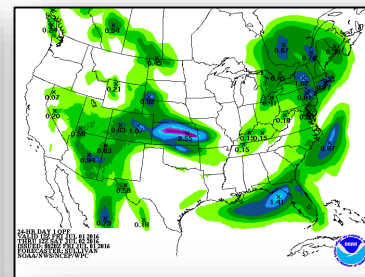
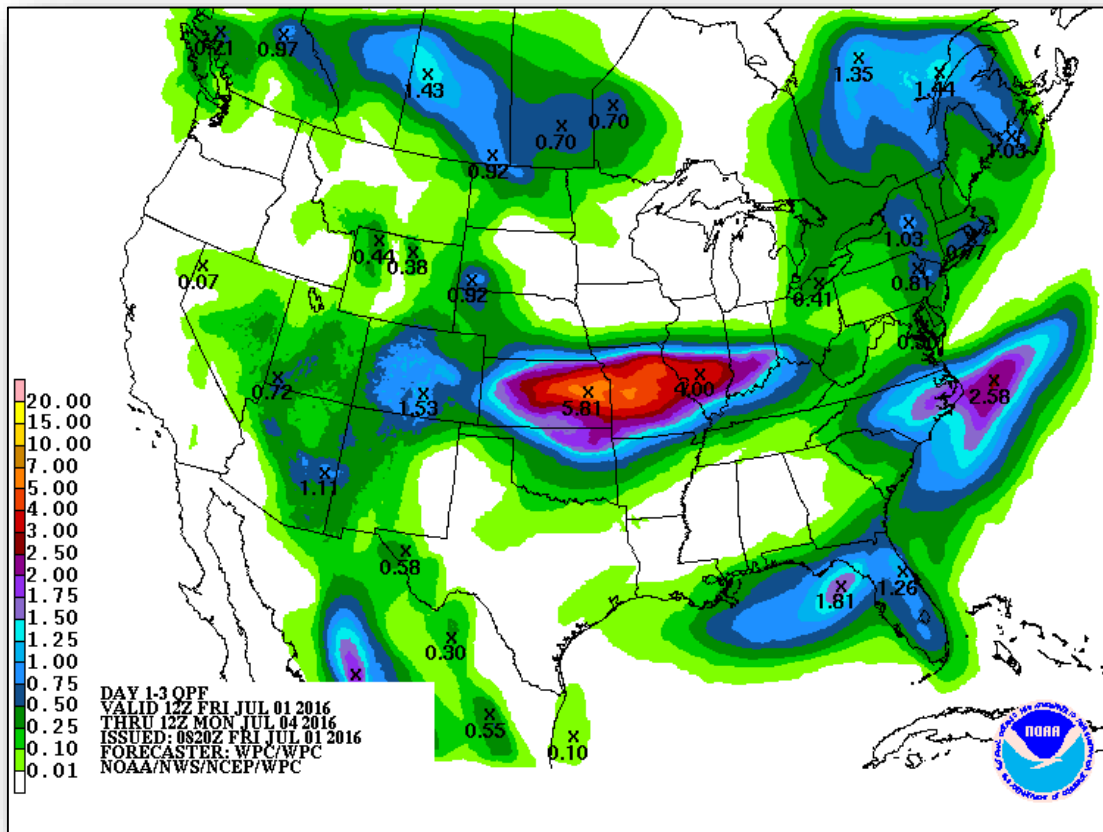

Day 1

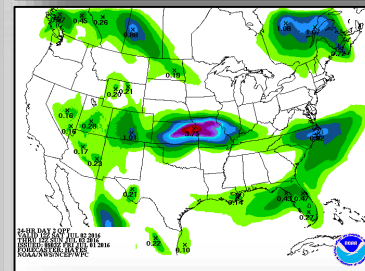

Day 2

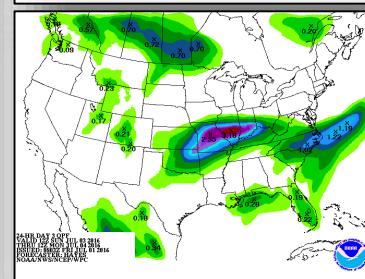

Day 3

Hazard Outlook, July 3 - 7



FEMA

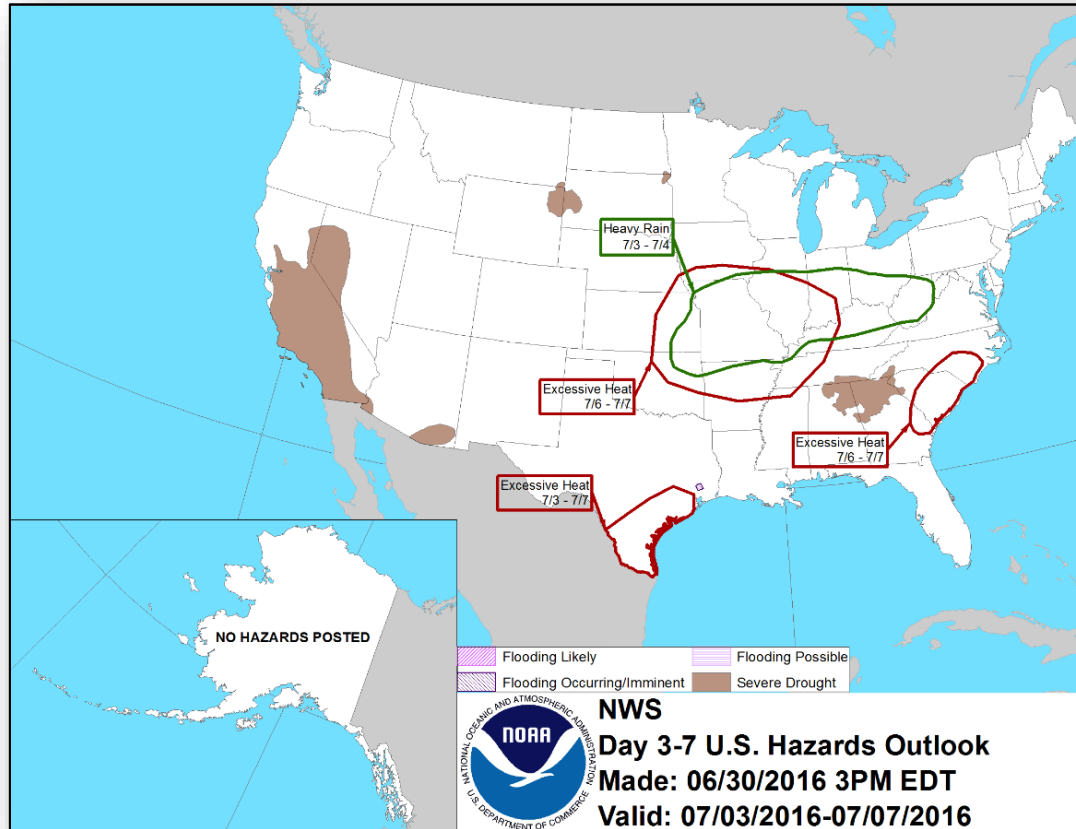

U.S. Drought Monitor

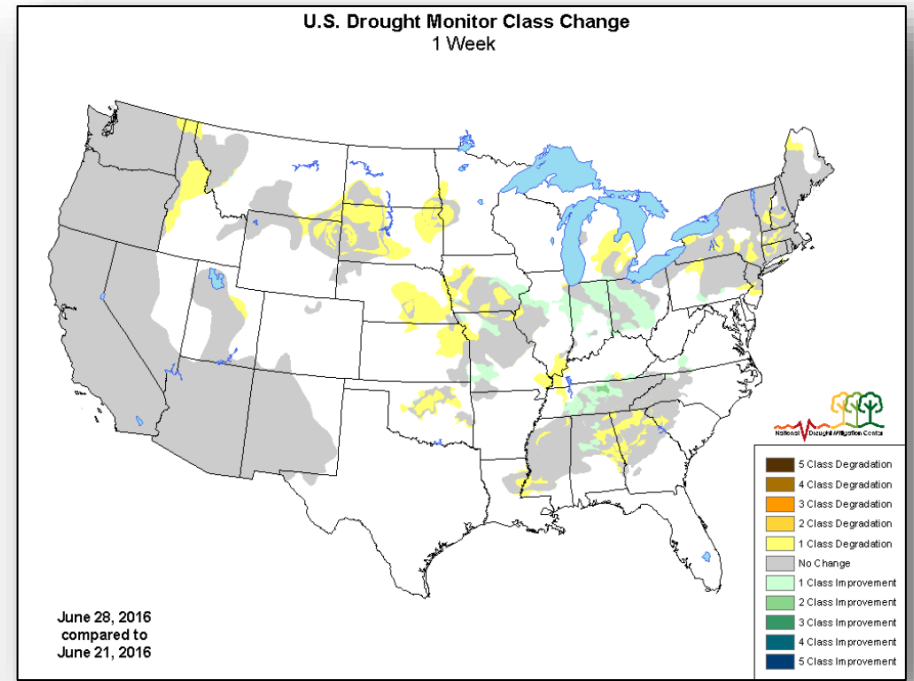
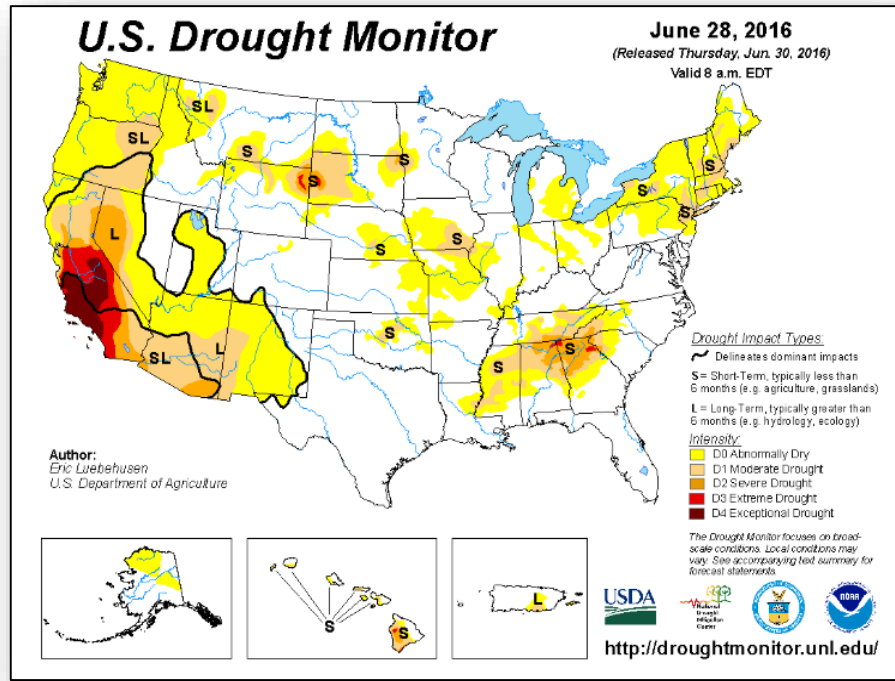

Space Weather

	Past 24 Hours	Current	Next 24 Hours
Space Weather Activity	None	None	None
Geomagnetic Storms	None	None	None
Solar Radiation Storms	None	None	None
Radio Blackouts	None	None	None

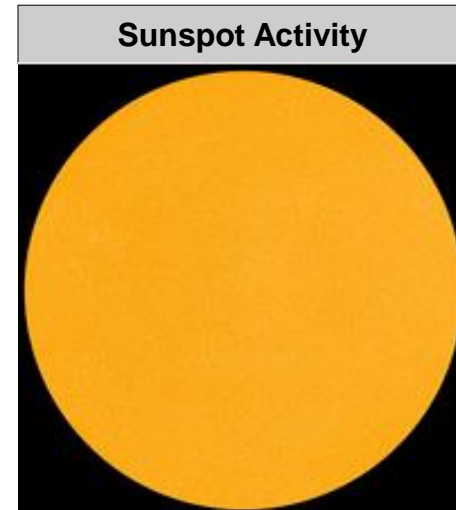
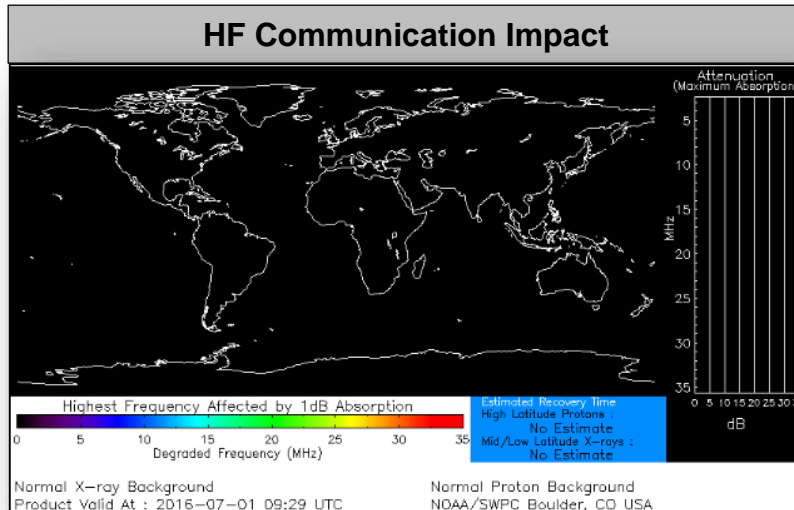

Wildfire Summary



Fire Name (County)	FMAG #	Acres burned	% Contained	Evacuations (Residents)	Structures Threatened	Structures Damaged / Destroyed	Fatalities / Injuries
Utah (1)							
Saddle (Washington County)	FEMA-5130-FM-UT (Approved June 21)	1,540	29% (+8)	Voluntary (180)	500 homes, 5 commercial, 500 minor structures	0 / 0	0 / 2

Joint Preliminary Damage Assessments



Region	State / Location	Event	IA/PA	Number of Counties		Start – End
				Requested	Complete	
VI	OK	Severe Weather June 11 – 14, 2016	PA	6	4 (+4)	6/28 – TBD
VII	KS	Severe Storms and Flooding May 22-31, 2016	PA	15	0	6/20 – TBD

Disaster Requests & Declarations



Declaration Requests in Process		Requests APPROVED (since last report)	Requests DENIED (since last report)
1	Date Requested	0	0
OK – DR Severe storms, tornadoes, straight-line winds & flooding	June 28, 2016		

FEMA Readiness – Deployable Teams/Assets



Deployable Teams/Assets									
Resource	Status	Total	FMC Available		Partially Available	Not Available	Detailed, Deployed, Activated	Comments	Rating Criterion
FCO		33	15	45%	0	1	17		OFDC Readiness: FCO Green Yellow Red Type 1 3+ 2 1 Type 2 4+ 3 2 Type 3 4 3 2 FDRC 3 2 1
FDRC		9	5	56%	0	0	4		
US&R		28	27	96%	1	0	0	NJ TF-1 Partially Mission Capable	<ul style="list-style-type: none"> Green = Available/FMC Yellow = Available/PMC Red = Out-of-Service Blue = Assigned/Deployed
National IMAT		3	3	100%	0	0	0		<ul style="list-style-type: none"> Green: 3 available Yellow: 1-2 available Red: 0 avail (<i>Individual N-IMAT red if 50% of Section Chiefs and/or Team Leader is unavailable for deployment.</i>)
Regional IMAT		13	8	62%	0	0	5	<u>Deployed:</u> RI: to WV (4273-WV) RIII: to WV (4273-WV) RIV: Team 1 to WV(4273-WV) RVI: Team 1 to TX (4266-TX) RVII: to TX (4272-TX)	<ul style="list-style-type: none"> Green: >6 teams available Yellow: 4 - 6 teams available Red: < 4 teams available R-IMAT also red if TL Ops/Log Chief is unavailable & has no qualified replacement
MERS Teams		18	14	78%	0	0	4	<u>Deployed:</u> Denton: 2 teams to TX (4272-TX) Frederick: 1 team to WV (4273-WV) Thomasville: 1 team to WV (4273-WV)	<ul style="list-style-type: none"> Green = >66% available Yellow = 33% to 66% available Red = <33% available

FEMA Readiness – National/Regional Teams



National/Regional Teams									
Resource	Status	Total	FMC Available		Partially Available	Not Available	Status	Comments	Rating Criterion
NWC		5	5	100%	0	0	Watch / Steady State		<ul style="list-style-type: none"> • Green = FMC • Yellow = PMC • Red = NMC
NRCC		2	2	100%	0	0	Not Activated		
HLT		1	1	100%	0	0	Activated		
DEST							Not Activated		
RRCCs		10	10	100%	0	0	Not Activated		
RWCs/MOCs		10	10	100%	0	0	Not Activated		



FEMA

FEMA's mission is to support our citizens and first responders to ensure that as a nation we work together to build, sustain, and improve our capability to prepare for, protect against, respond to, recover from, and mitigate all hazards.