

The Disaster Center is dedicated to the idea that disaster mitigation is cost effective and individuals pursuing their own interest are the greatest potential force for disaster reduction.

Please consider making a small donation to the Disaster Center



When disaster mitigation is cost effective, we are on the road to bringing disasters to an end.



FEMA

Daily Operations Briefing

Sunday, July 12, 2015

8:30 a.m. EDT

Significant Activity: July 11-12



Significant Events:

- No significant activity

Tropical Activity:

- Atlantic: Disturbance 1 (Low 20%)
- Eastern Pacific: TS Dolores; Disturbance 1 (High 90%)
- Central Pacific: TS Halola, TS Luna
- Western Pacific: No significant activity

Significant Weather:

- Strong to severe thunderstorms possible – Northern/Central Plains, Middle Mississippi Valley, Mid-Atlantic
- Heavy rain – Ohio Valley
- Flash flooding possible – Central Plains to Ohio Valley
- Excessive heat – Central Plains
- Red Flag Warnings: None
- Elevated Fire Weather Areas: None

Space Weather:

- Past 24 hours: none expected; next 24 hours: None expected

Declaration Activity: None

2-Day Tropical Outlook – Atlantic

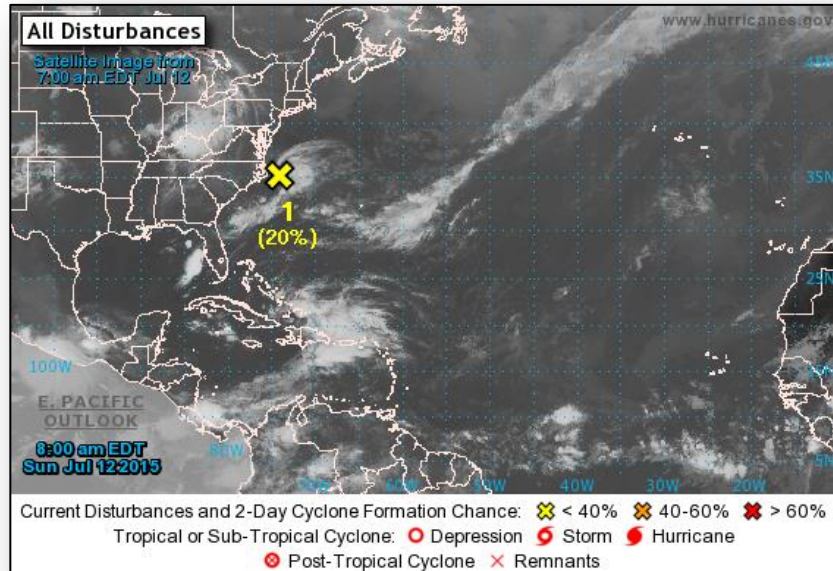

Disturbance 1: (as of 8:00 a.m. EDT)

- A non-tropical low pressure system located about 115 miles E of Cape Hatteras, NC
- Environmental conditions are expected to be marginally conducive for development
- Probability of tropical cyclone formation:
 - Next 48-Hours: Low – 20%;
 - Next 5-Days: Low – 20%

2-Day Tropical Outlook – Eastern Pacific

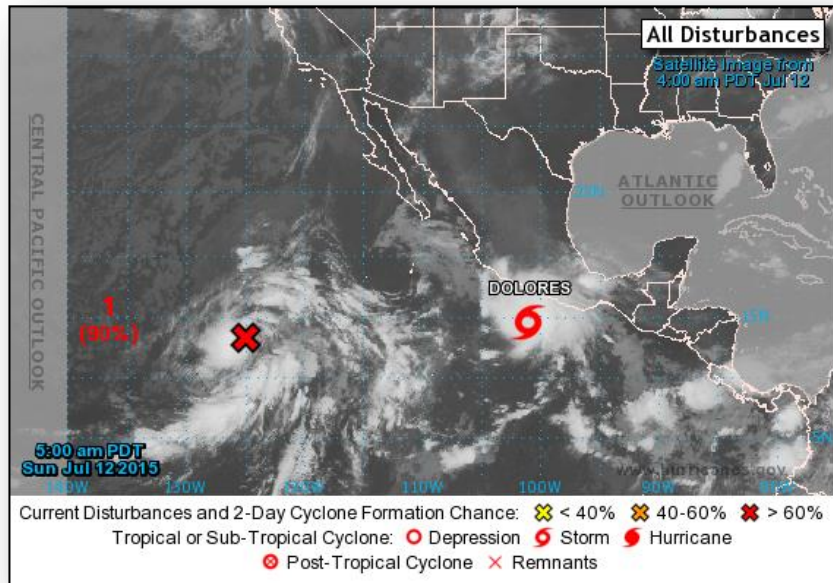

Disturbance 1: (as of 8:00 a.m. EDT)

- A large low pressure located 1,200 miles SW of the southern tip of Baja California Sur, Mexico
- Moving WNW at 10 mph; becoming better organized
- Likely to become a tropical depression later today
- Probability of tropical cyclone formation:
 - Next 48-Hours: High – 90%
 - Next 5-Days: High – 90%

Eastern Pacific –Tropical Storm Dolores

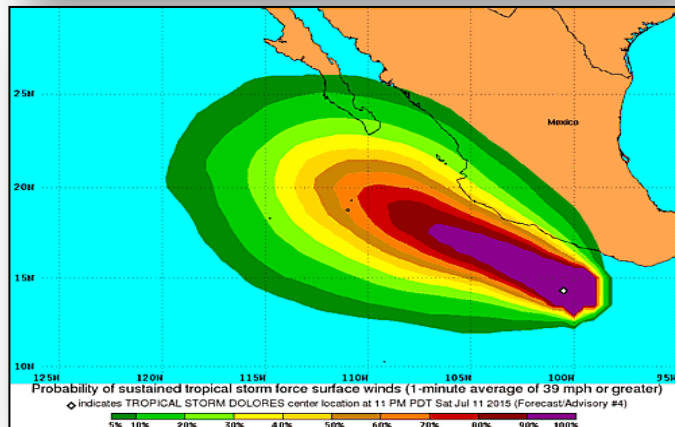
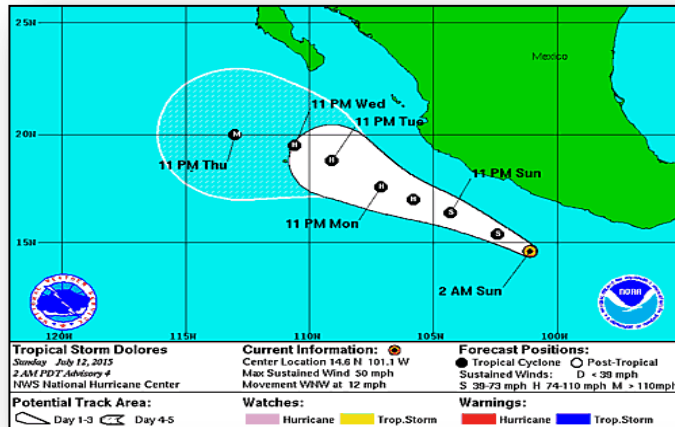

Tropical Storm Dolores: (Advisory #4 as of 5:00 a.m. EDT)

- Showers and thunderstorms located 180 miles SSW of Acapulco, Mexico
- Moving WNW at 12 mph
- Maximum sustained winds of 50 mph; with higher gusts
- Further strengthening forecast over the next 48 hours
- The center of Dolores is forecast to remain well offshore of and move parallel to the southern coast of Mexico
- Expected to become a hurricane by Monday or Tuesday
- No coastal watches or warnings in effect

Central Pacific - Tropical Outlook

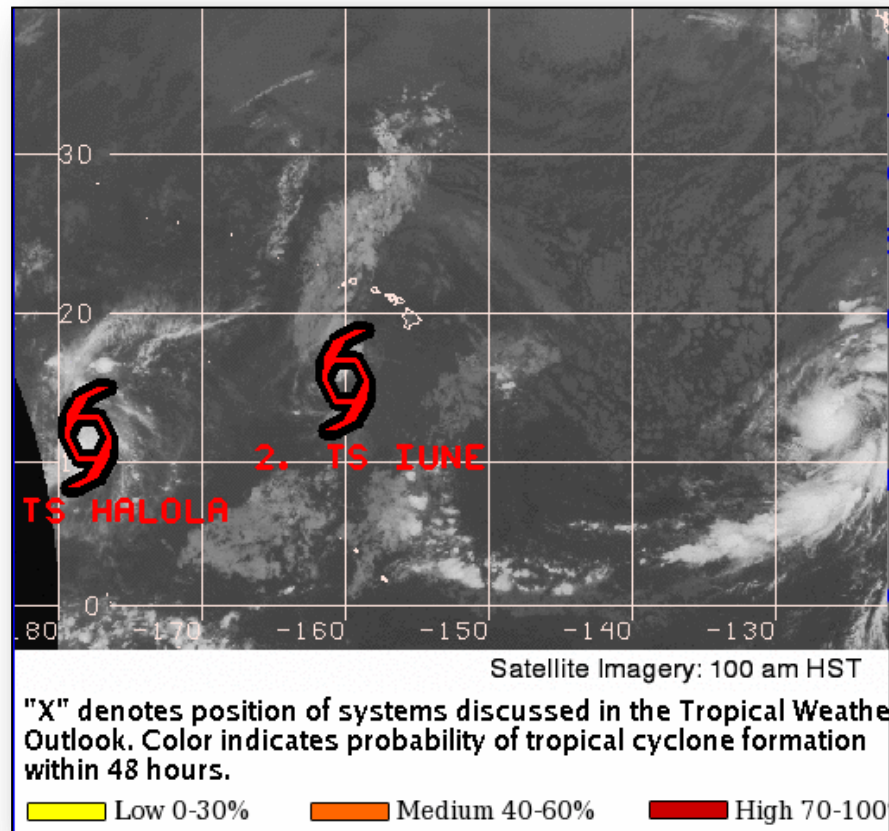

Central Pacific - Tropical Outlook

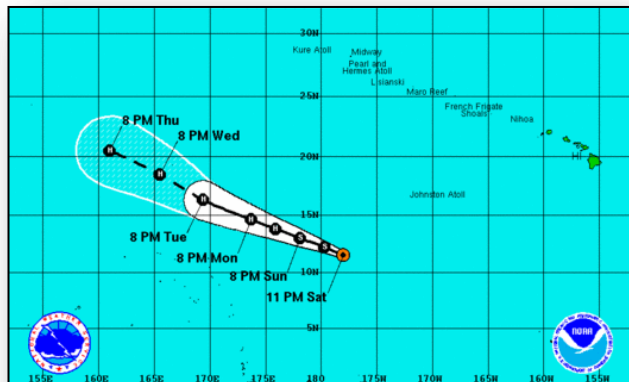

Tropical Storm Halola
Saturday July 11, 2015
11 PM EDT Advisory 9
NWS Central Pacific Hurricane Center

Current Information: ●
Center Location 11.5 N 178.0 W
Max Sustained Wind 60 mph
Movement WNW at 12 mph

Forecast Positions:
● Tropical Cyclone ○ Post-Tropical
Sustained Winds: D < 39 mph
S 39-73 mph H 74-110 mph M > 110mph

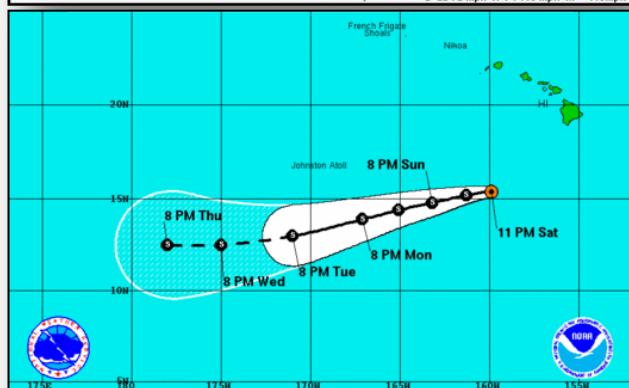

Tropical Storm Iune
Saturday July 11, 2015
11 PM EDT Advisory 9
NWS Central Pacific Hurricane Center

Current Information: ●
Center Location 15.4 N 159.9 W
Max Sustained Wind 40 mph
Movement WNW at 12 mph

Forecast Positions:
● Tropical Cyclone ○ Post-Tropical
Sustained Winds: D < 39 mph
S 39-73 mph H 74-110 mph M > 110mph

Tropical Storm Halola : (Public Advisory #9 as of 5:00 a.m. EDT)

- Located 675 miles WSW of Johnston Island; 1,115 miles SE of Wake Island
- Moving WNW at 12 mph
- Max sustained winds 60 mph; with higher gusts
- Gradual strengthening expected
- Forecast to become a typhoon within the next 36 hours
- No coastal watches or warnings in effect

Tropical Depression Iune : (Public Advisory #9 as of 5:00 a.m. EDT)

- Located 455 miles S of Lihue, HI; 645 miles E of Johnston Island
- Maximum sustained winds 40 mph; with higher gusts
- Little change in intensity expected over the next 48 hours
- Moving WNW at 12 mph
- Gradual turn WSW expected over the next couple of days
- Tropical storm force winds extend outward up to 60 miles
- No coastal watches or warnings in effect

Wildfire Summary



Fire Name (County)	FMAG #	Acres burned	% Contained Est. Containment date	Evacuations (Residents)	Structures Threatened	Structures Destroyed	Fatalities / Injuries
Alaska (1)							
Aggie Creek Fire (Fairbanks North Star Borough)	Denied July 7	28,528 (+2,041)	29% (+2)	Lifted	28 Homes 24 others	0	0/16 (+1)

Disaster Requests & Declarations



Declaration Requests in Process		Requests APPROVED (since last report)	Requests DENIED (since last report)
4	Date Requested	0	0
KS – DR Severe Storms, Tornadoes, and Flooding	July 1, 2015		
WY – DR Severe Storms and Flooding (PA)	July 2, 2015		
LA – DR Severe Storms and Flooding	July 6, 2015		
CO – DR Severe Storms, Tornadoes, Flooding, Landslides, and Mudslides	July 7, 2015		

Disaster Amendments



Amendment	Effective Date	Action
Amendment No. 10 FEMA-4222-DR-OK	July 10, 2015	Added 5 counties for Public Assistance

Open Field Offices as of July 12



FEMA

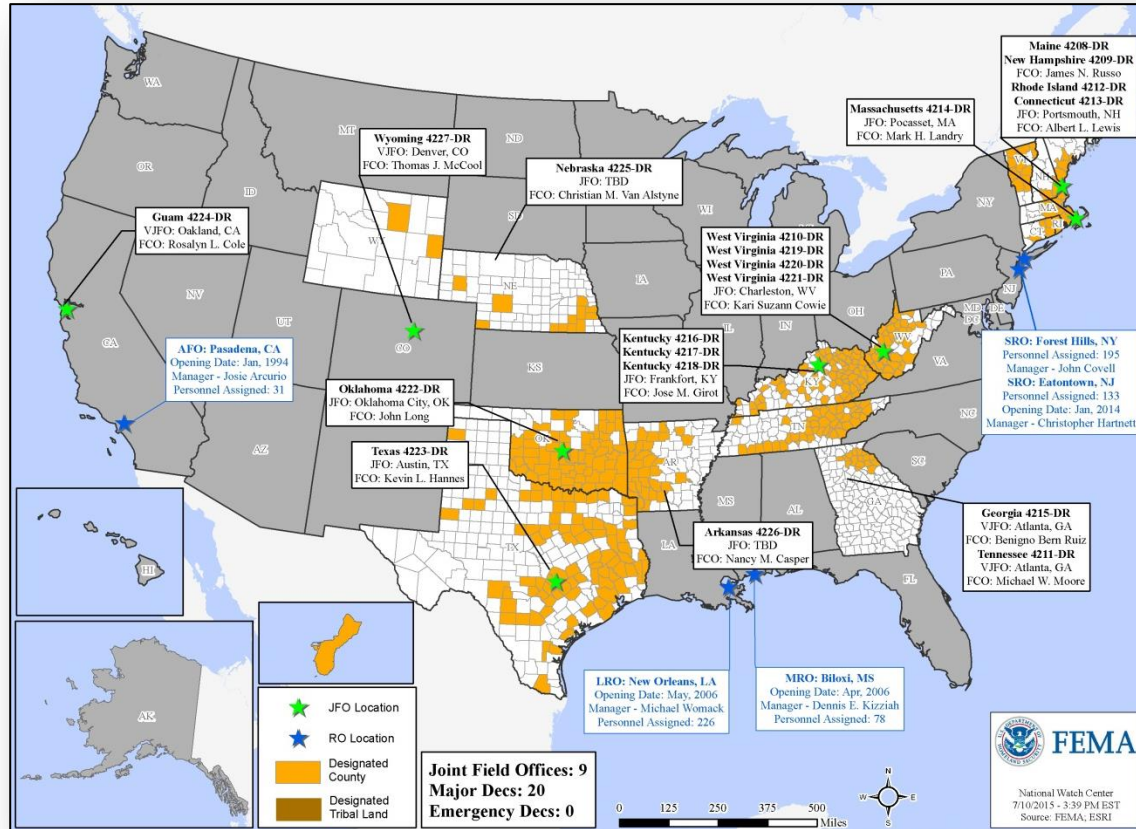

Joint Preliminary Damage Assessments



Region	State / Location	Event	IA/PA	Number of Counties		Start – End
				Requested	Complete	
II	NJ	Severe Storms June 23, 2015	IA	3	3	6/27 – 6/29
			PA	4	2	7/08 – TBD
VI	TX	Severe Storms, Tornadoes & Flooding May 4 - June 19, 2015	IA	46 (+2)	45 (+1)	5/29 – TBD
			PA	92	79 (+2)	5/29 – TBD
	OK	Tropical Storm Bill June 17- 20,2015	IA	4	3	7/7 – TBD
VII	IA	Severe Storms June 22, 2015 and continuing	PA	17	0	7/13 – TBD
	MO	Severe Storms, Straight-line Winds & Flooding May 15, 2015 and continuing	PA	58 (+14)	24 (+6)	6/29 – TBD
VIII	SD	Severe Storms and Flooding May 24 – June 6	PA	14 (-2)	0	7/13 – TBD

National Weather Forecast

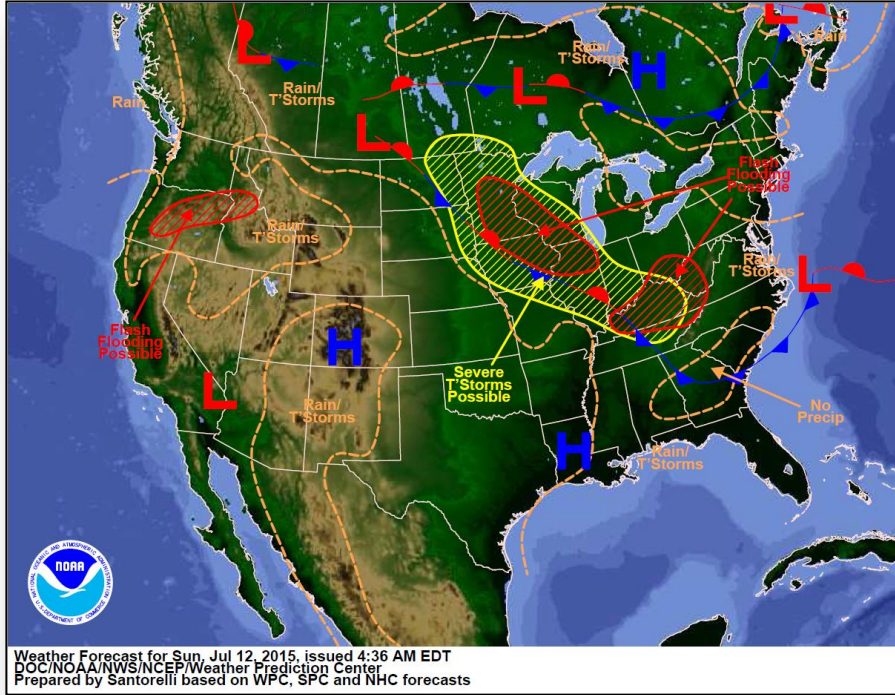

Today

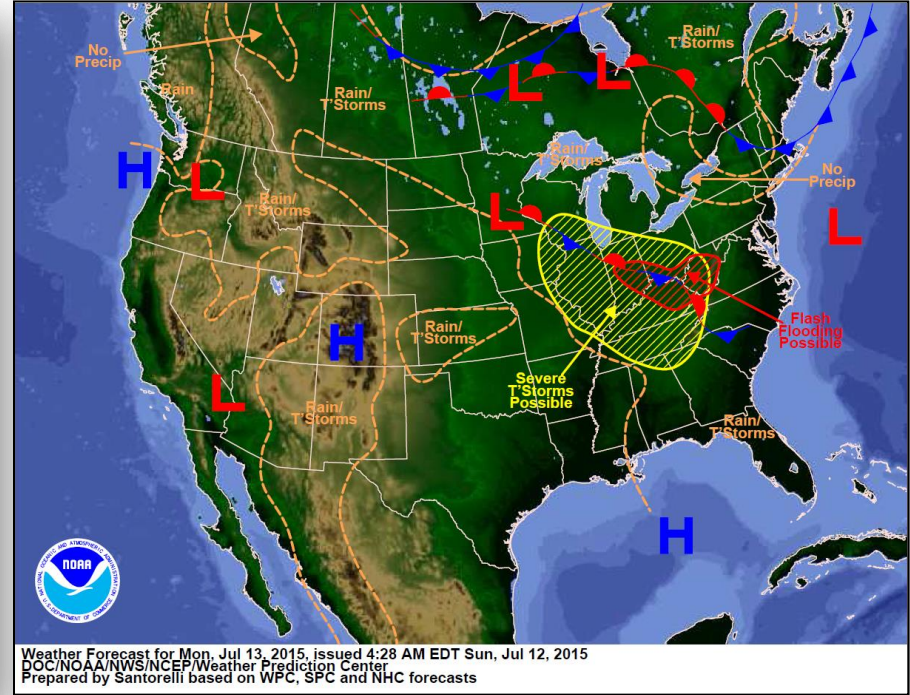

Tomorrow

Active Watches/Warnings



FEMA

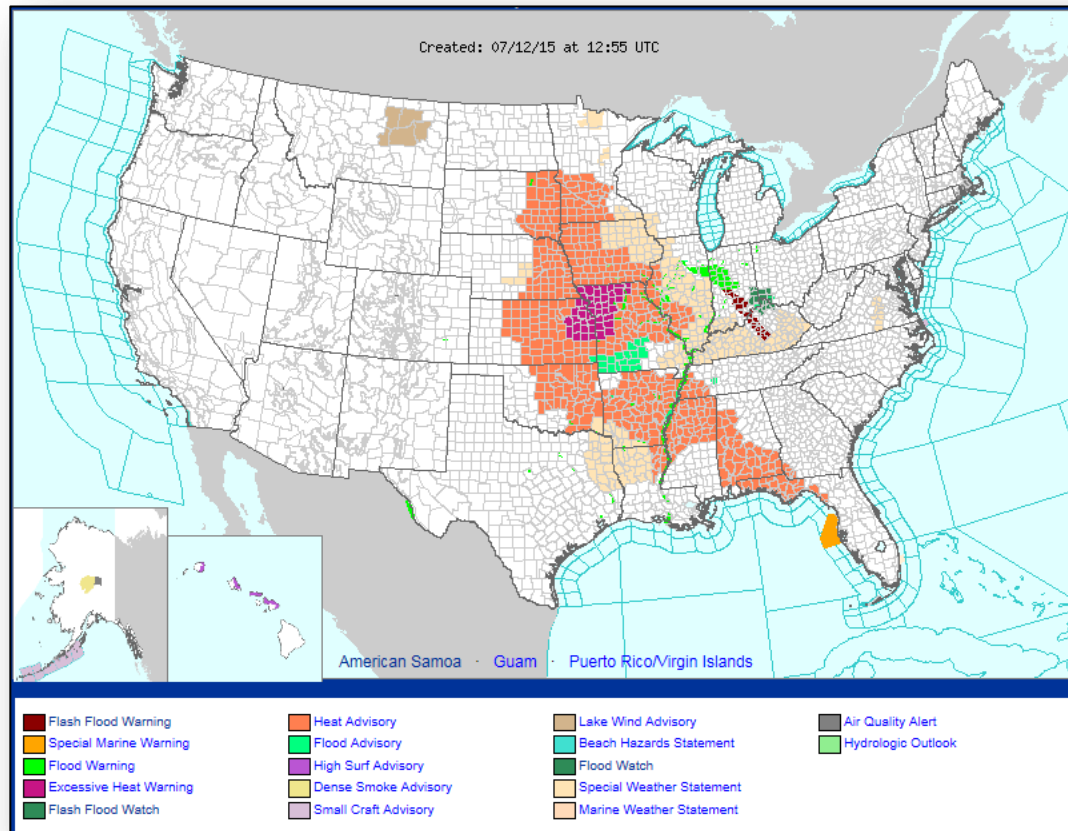

Precipitation Forecast, 1-3 Day

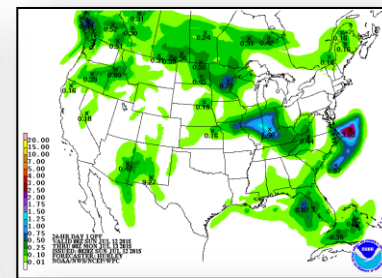
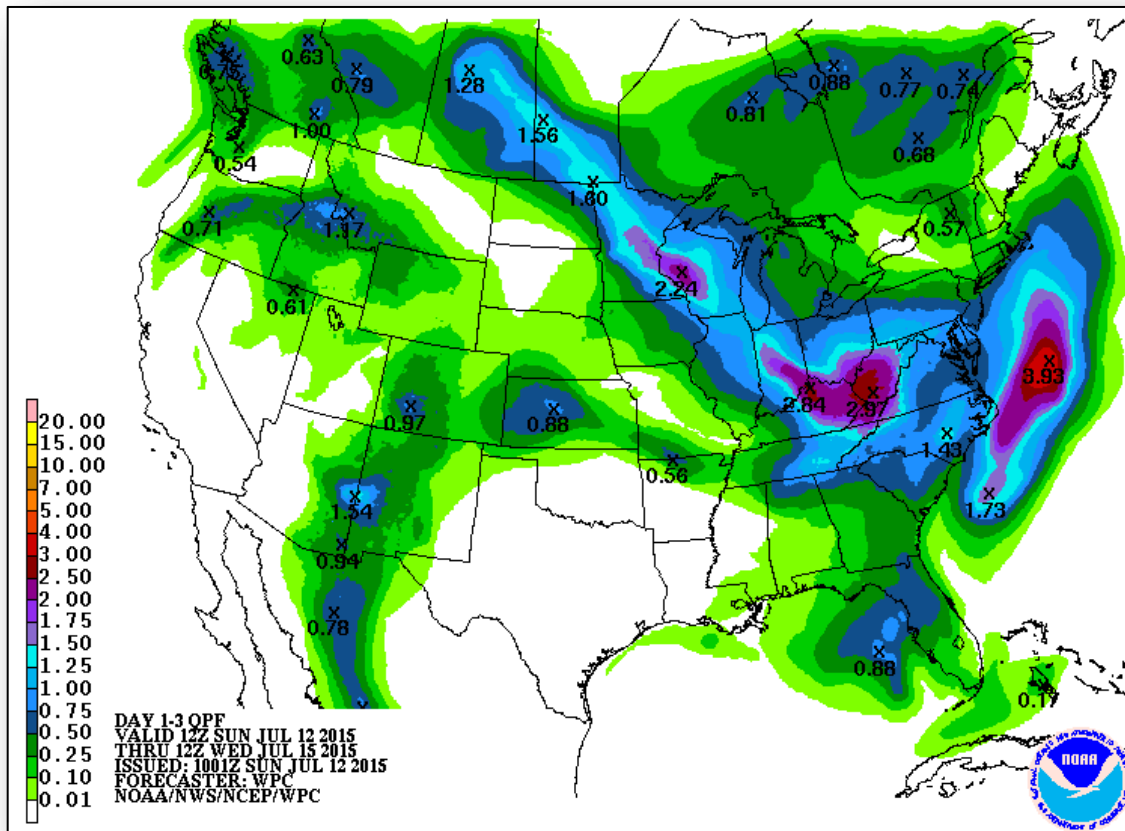

Day 1

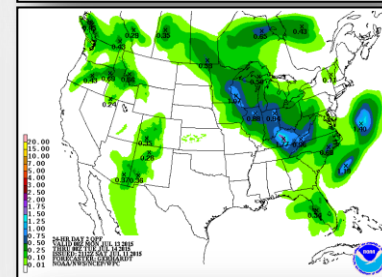

Day 2

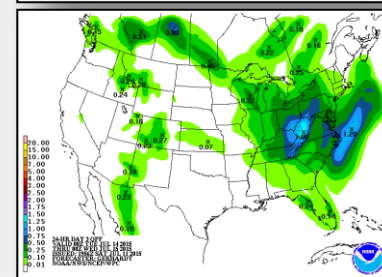

Day 3

River Forecast



FEMA

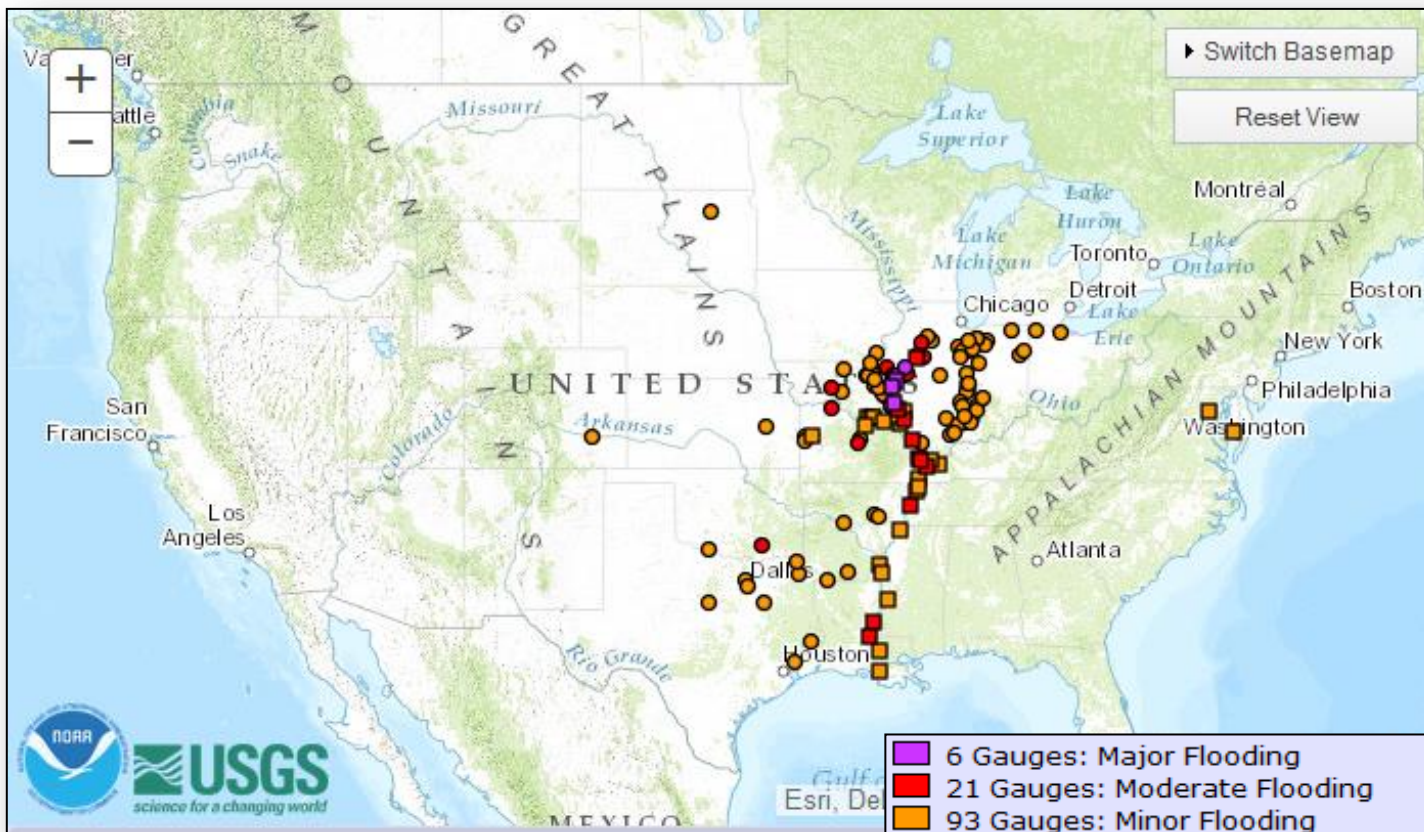

Severe Weather Outlook, Days 1-3

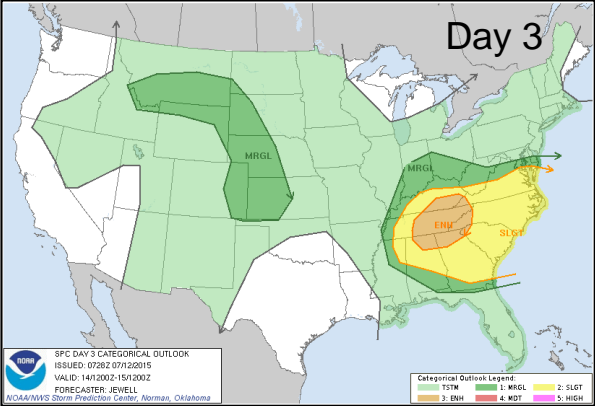
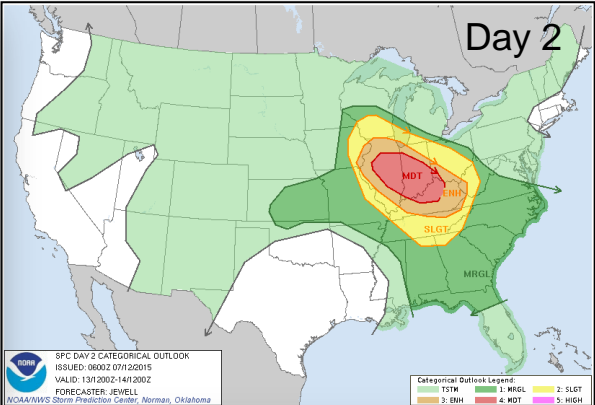
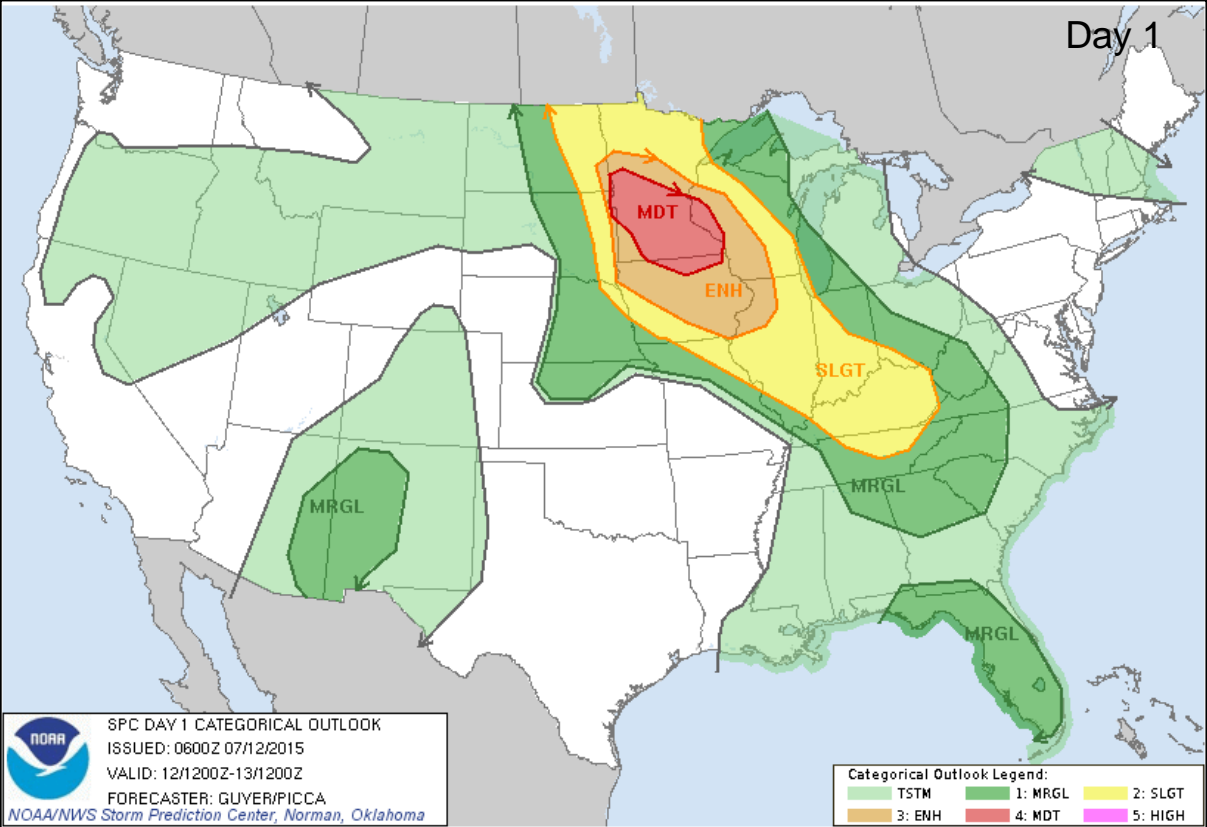

Categories

Thunderstorms

Marginal Risk

Slight Risk

Enhanced Risk

Moderate Risk

High Risk

Fire Weather Outlook, Days 1-8

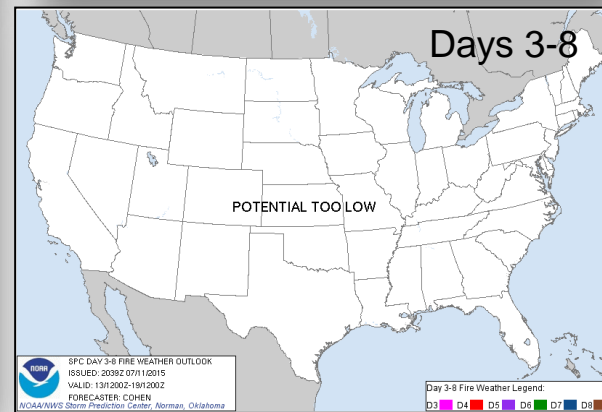
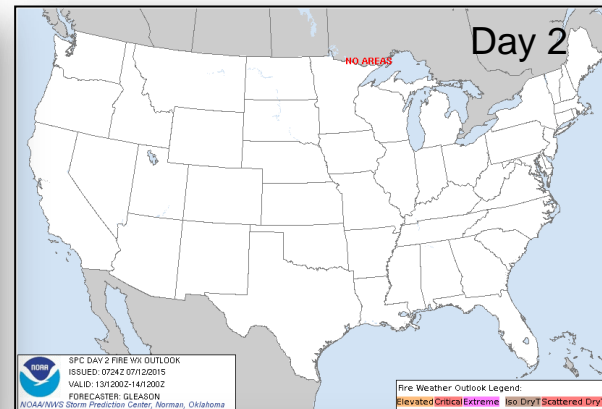
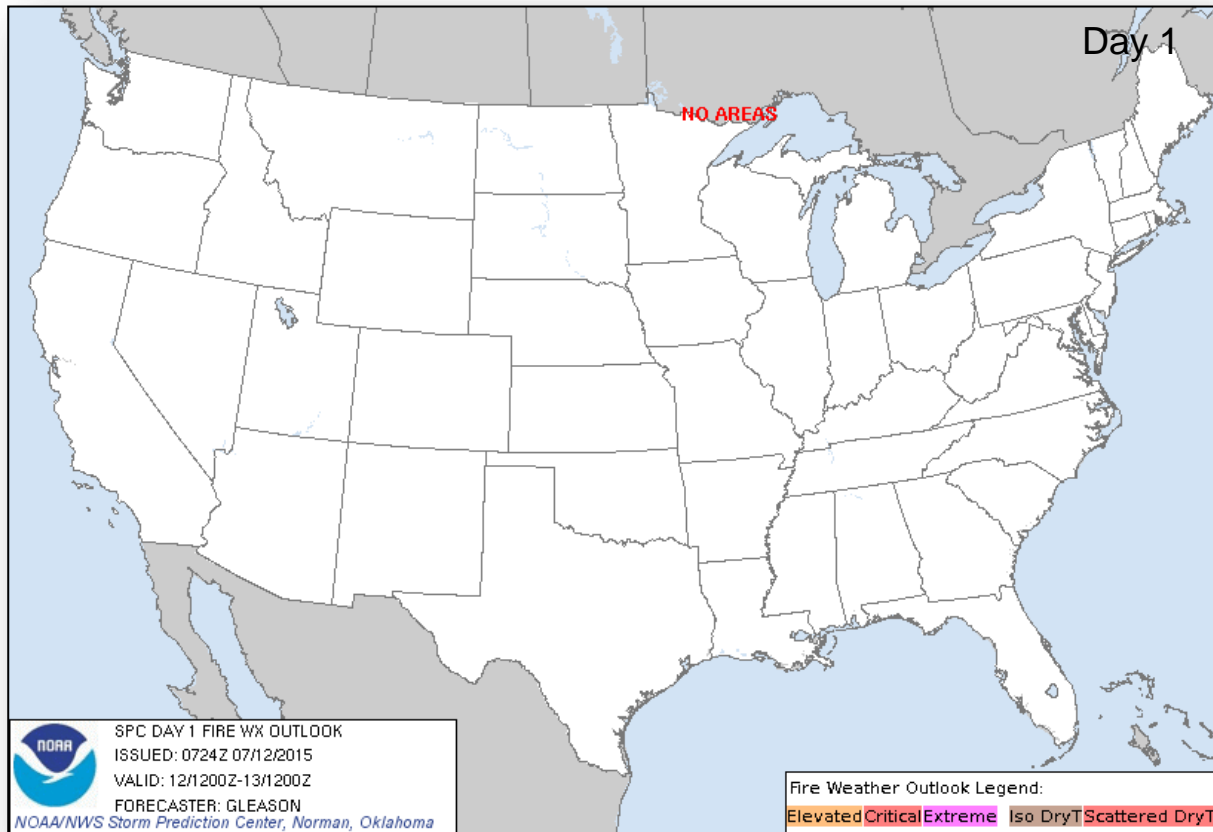

6-10 Day Outlooks

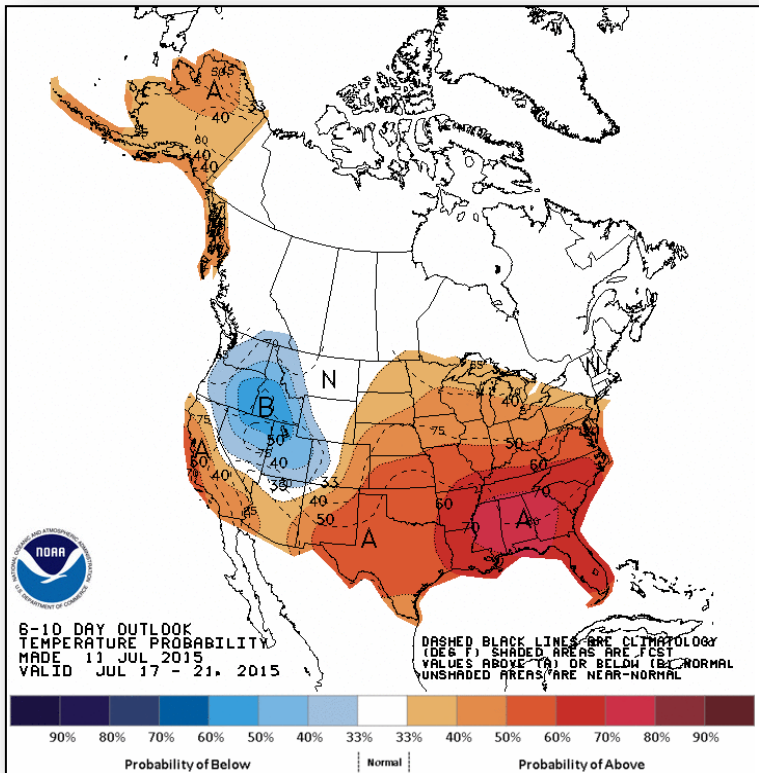

Temperature Probability

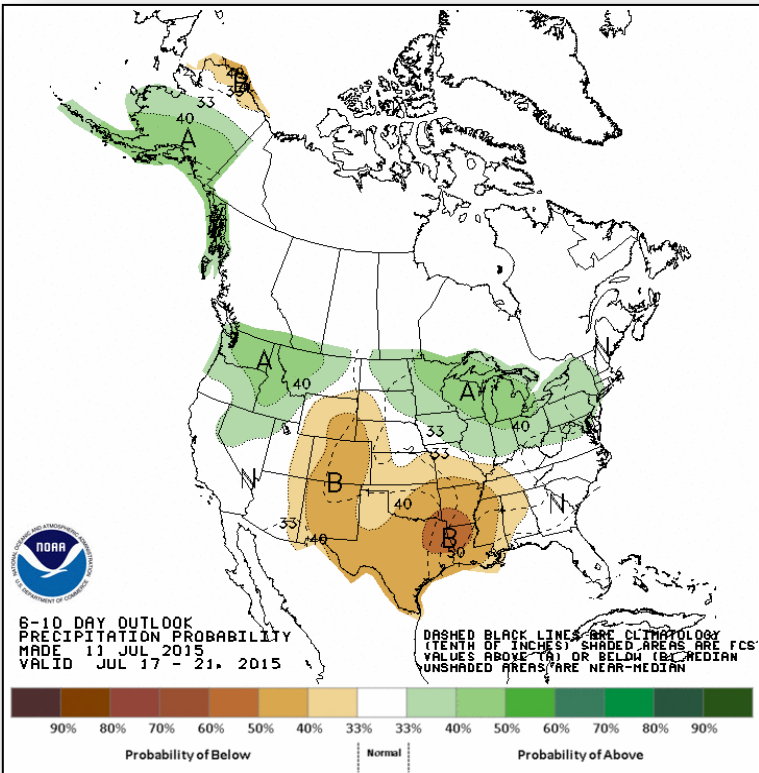

Precipitation Probability

Space Weather

None	Past 24 Hours	Current	Next 24 Hours
Space Weather Activity:	None	None	None
• Geomagnetic Storms	None	None	None
• Solar Radiation Storms	None	None	None
• Radio Blackouts	None	None	None

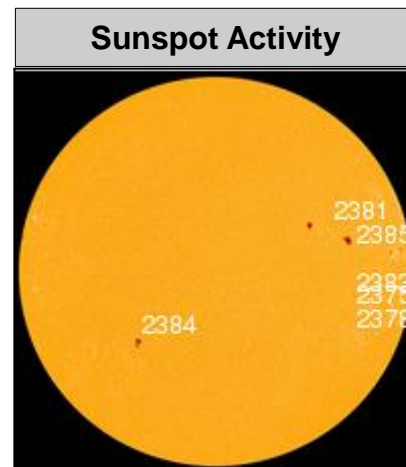
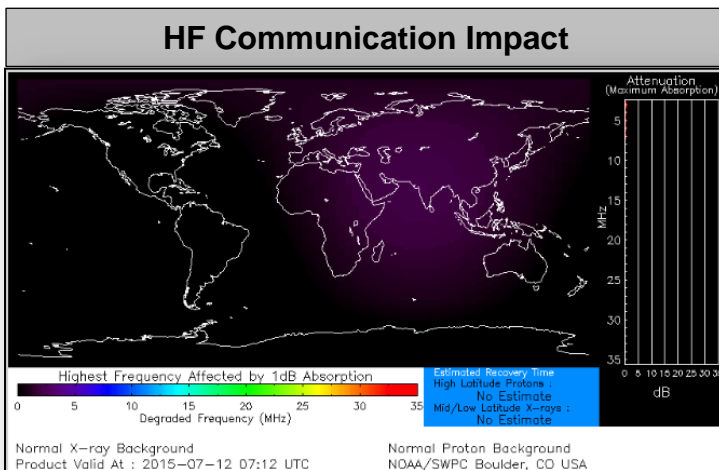

FEMA Readiness – Deployable Teams /Assets



Deployable Teams/Assets									
Resource	Status	Total	FMC Available		Partially Available	Not Available	Detailed, Deployed, Activated	Comments	Rating Criterion
FCO		35	10	29%	0	1	24		OFDC Readiness: FCO Green Yellow Red Type 1 3+ 2 1 Type 2 4+ 3 2 Type 3 4 3 2 FDRC 3 2 1
FDRC		9	5	56%	0	0	8		
US&R		28	27	96%	0	1	0	NM-TF1 (Red) – Personnel shortages	<ul style="list-style-type: none"> • Green = Available/FMC • Yellow = Available/PMC • Red = Out-of-Service • Blue = Assigned/Deployed
National IMAT		3	3	100%	0	0	0		<ul style="list-style-type: none"> • Green: 3 avail • Yellow: 1-2 avail • Red: 0 avail (<i>Individual N-IMAT red if 50% of Section Chiefs and/or Team Leader is unavailable for deployment.</i>)
Regional IMAT		13	4	31%	1	4	4	Deployed (Blue): RII (Team A) to TX supporting FEMA-4223-DR-TX RV to RVI supporting severe weather/flooding RVI (Team 1) to TX & personnel to OK RVIII (Team 1) to WY supporting FEMA-4227-DR-WY Partially Available (Yellow): RX IMAT (Training) Not Mission Capable (Red): Personnel shortages/staff adjustments R1 (Team 1); RIV (Team 3); RVI (Team 2); RIX (Team 1)	<ul style="list-style-type: none"> • Green: 7 or more avail • Yellow: 4 - 6 teams available • Red: > 8 teams deployed/unavailable R-IMAT also red if TL Ops/Log Chief is unavailable & has no qualified replacement
MCOV		60	33	55%	0	7	20	16 units in TX 4 units in OK	<ul style="list-style-type: none"> • Green = 80 – 100% avail • Yellow = 60 – 79% avail • Red = 59% or below avail • Readiness remains 95%

FEMA Readiness – National/Regional Teams



National/Regional Teams									
Resource	Status	Total	FMC Available		Partially Available	Not Available	Status	Comments	Rating Criterion
NWC		5	5	100%	0	0	Not Activated		• Green = FMC • Yellow = PMC • Red = NMC
NRCC		2	344	89%	0	44	Not Activated		
HLT		1	N/A	N/A	0	0	Activated		
DEST							Not Activated		
RRCCs		10	9	90%	0	1	Activated	Region VIII: Level III for FEMA-4227-DR-WY (Day Shift Only)	
RWCs/MOCs		10	10	100%	0	0	Not Activated		



FEMA

FEMA's mission is to support our citizens and first responders to ensure that as a nation we work together to build, sustain, and improve our capability to prepare for, protect against, respond to, recover from, and mitigate all hazards.