

The Disaster Center is dedicated to the idea that disaster mitigation is cost effective and individuals pursuing their own interest are the greatest potential force for disaster reduction.

Please consider making a small donation to the Disaster Center



When disaster mitigation is cost effective, we are on the road to bringing disasters to an end.



# FEMA

## Daily Operations Briefing

Tuesday, July 12, 2016

8:30 a.m. EDT

# Tropical Outlook - Atlantic

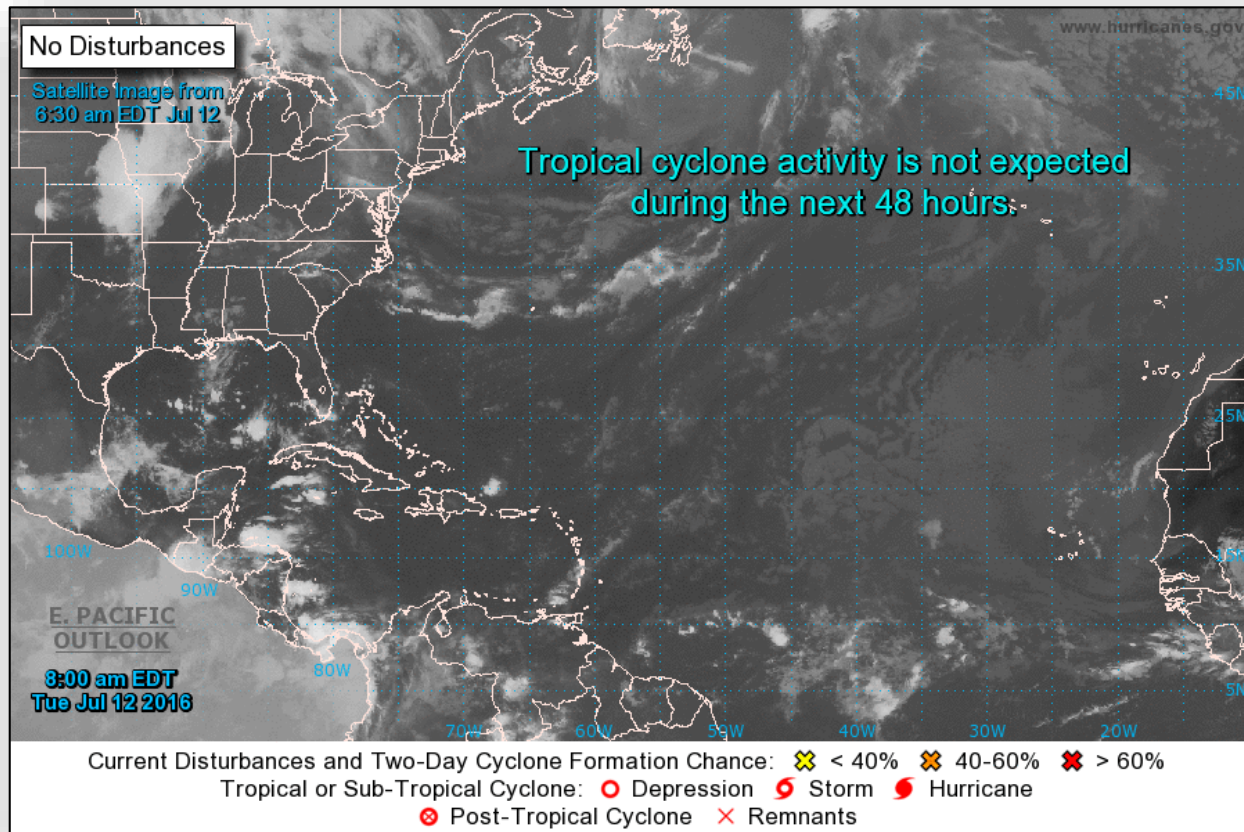

# Tropical Outlook - Eastern Pacific



FEMA

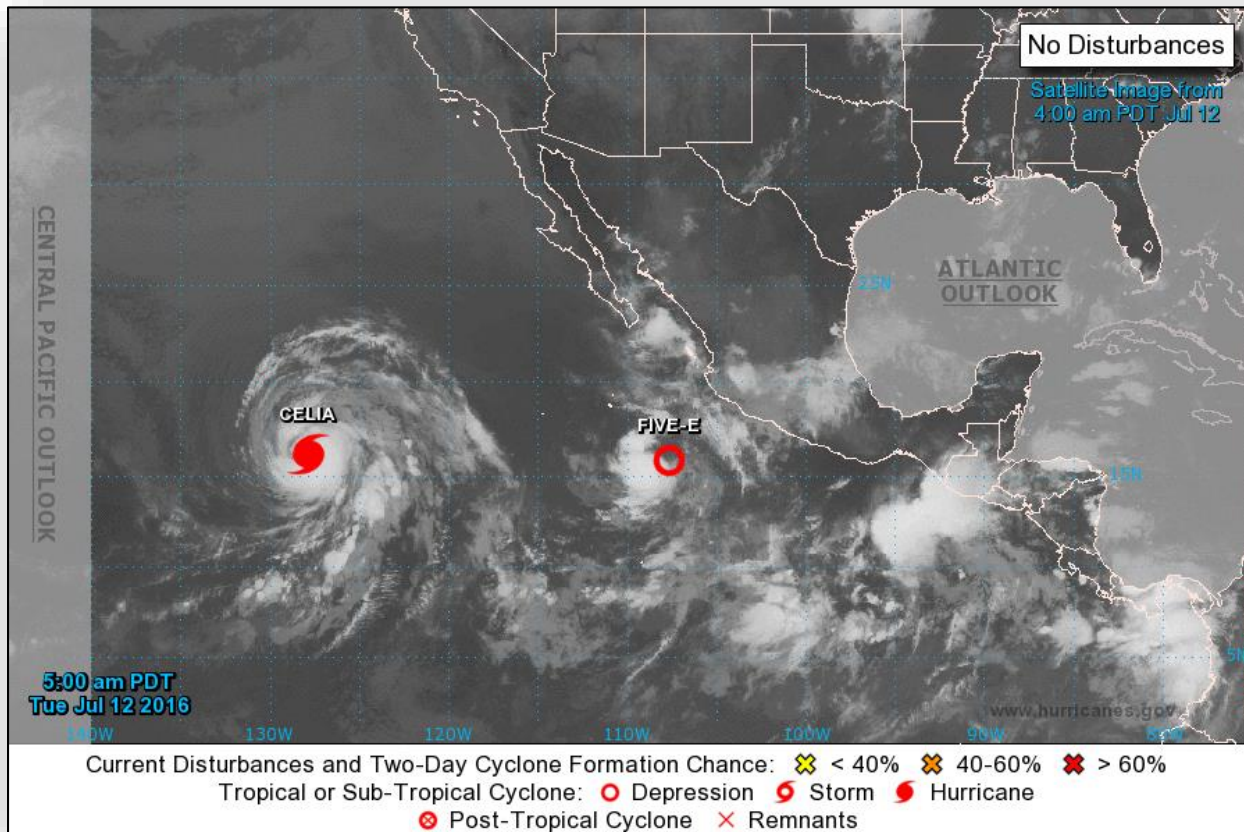

# Tropical Outlook - Eastern Pacific

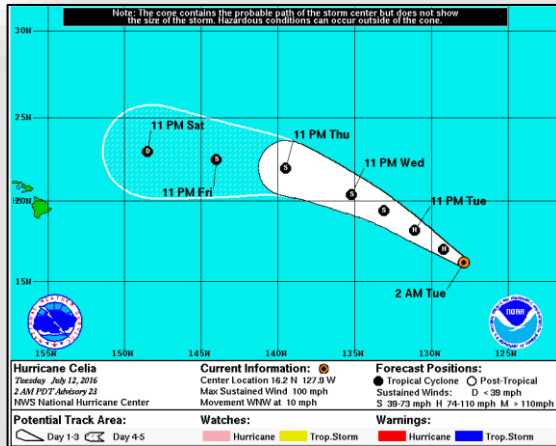

## Hurricane Celia: (Advisory #23 as of 5:00 a.m. EDT)

- Located 1,260 miles WSW of southern tip of Baja California Mexico
- Moving WNW at 10 mph
- A turn NW motion expected later today
- Maximum sustained winds 100 mph (Category 2 hurricane)
- Weakening forecast next 48 hours; could weaken to tropical storm on Wed
- Hurricane force winds extend 30 miles; tropical storm force winds extend 140 miles
- No coastal watches or warnings in effect

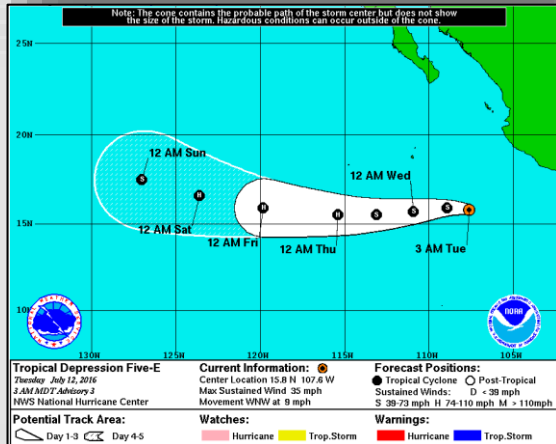

## Tropical Depression Five-E: (Advisory #3 as of 5:00 a.m. EDT)

- Located 310 miles SW of Manzanillo, Mexico
- Moving WNW at 9 mph
- Turn W at faster forward speed over next couple of days
- Maximum sustained winds 35
- Expected to become a tropical storm later today and a hurricane by Thurs

# Tropical Outlook - Central Pacific



FEMA

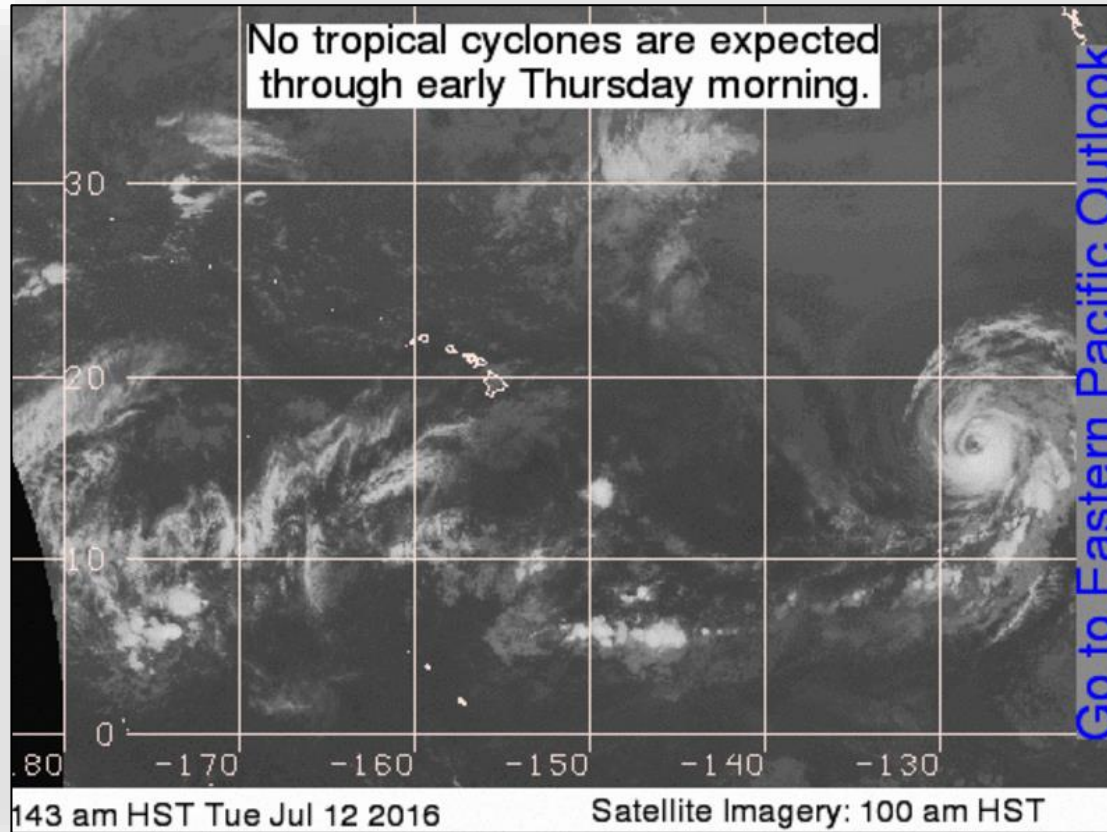

# National Weather Forecast

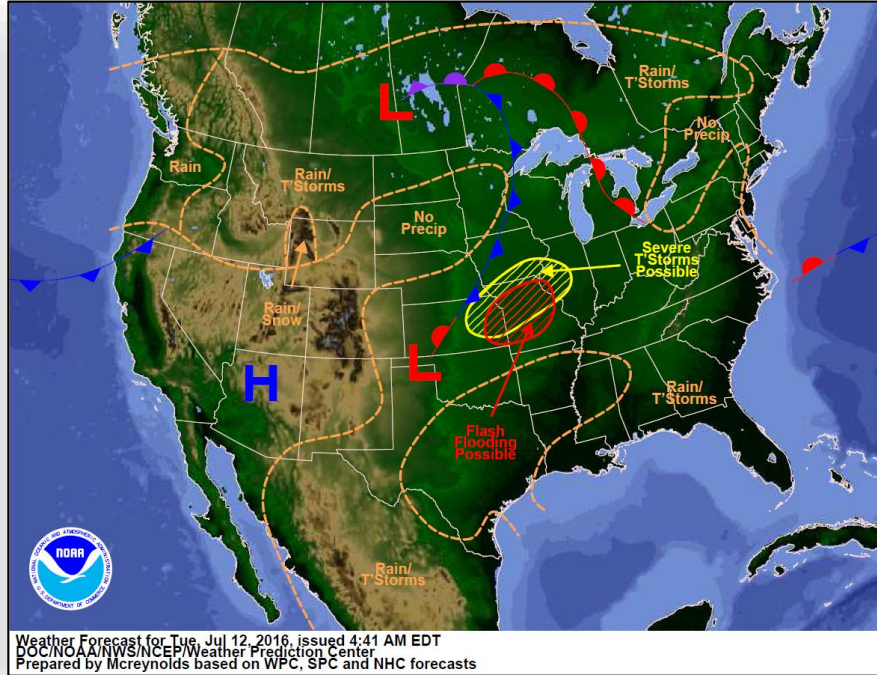

*Today*

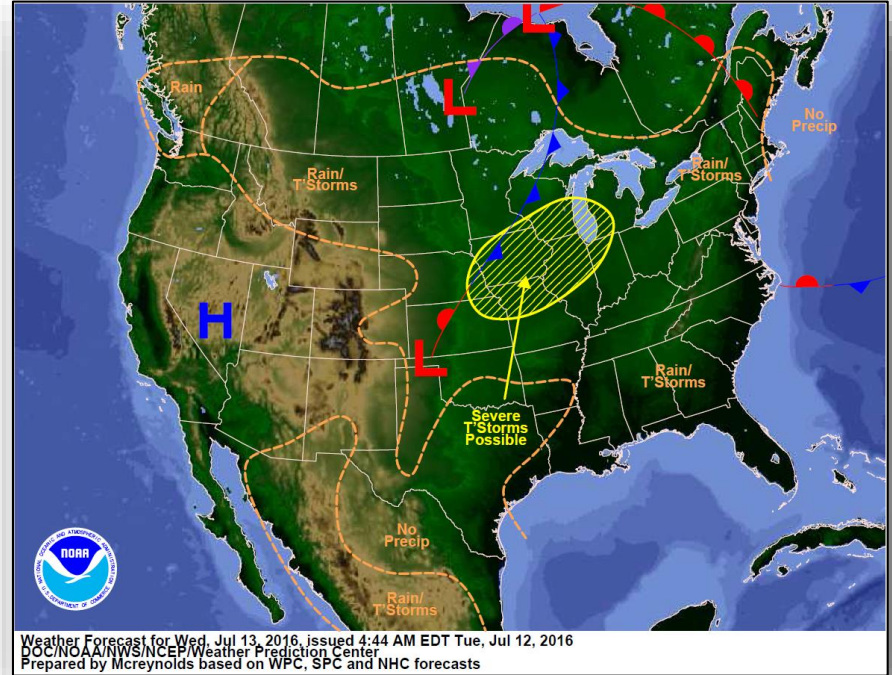

*Tomorrow*



# Precipitation Forecast – Days 1-3

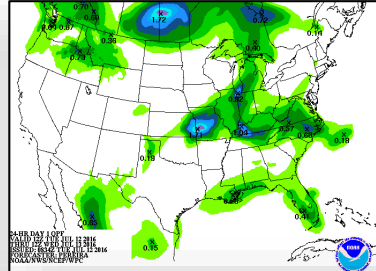
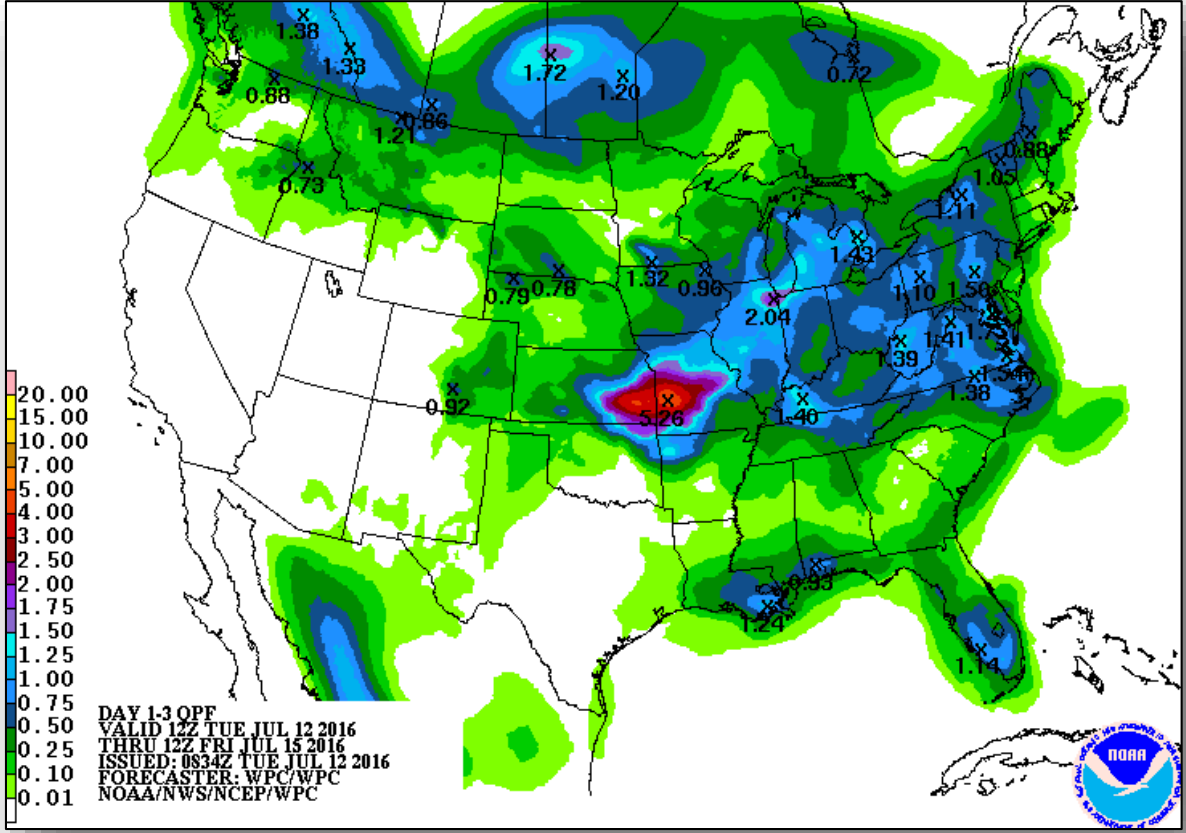

Day 1

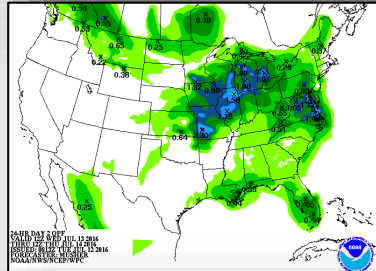

Day 2

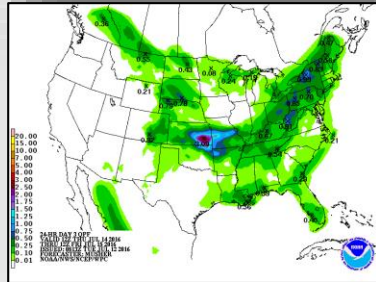

Day 3



# Severe Weather Outlook - Days 1 - 3

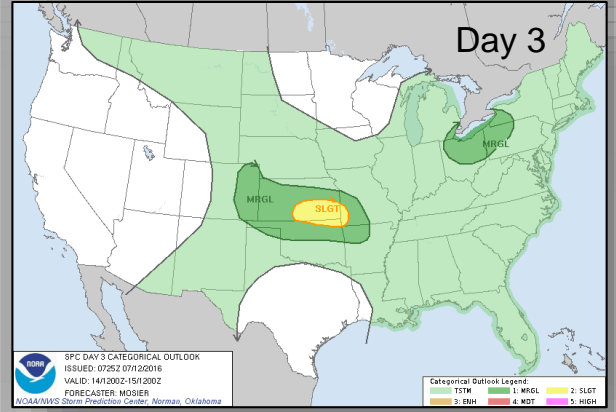
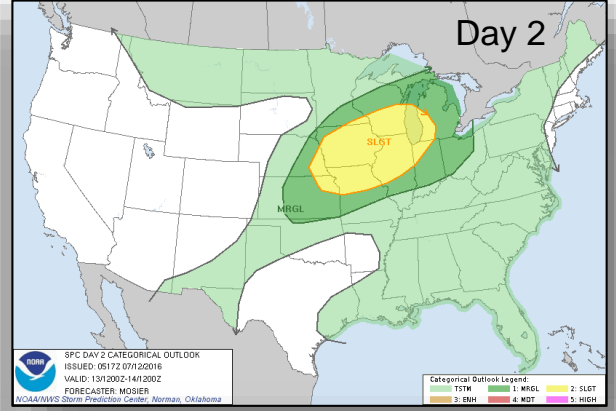
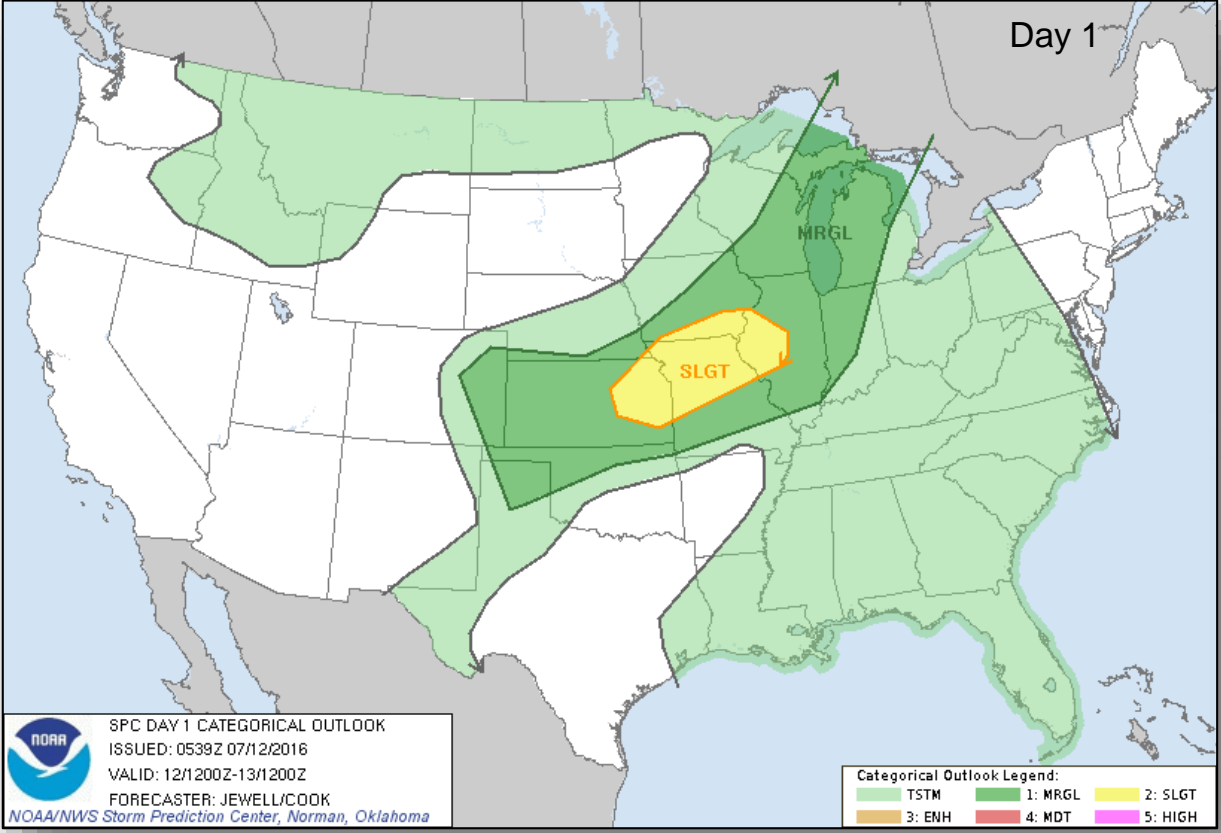

# Fire Weather Outlook

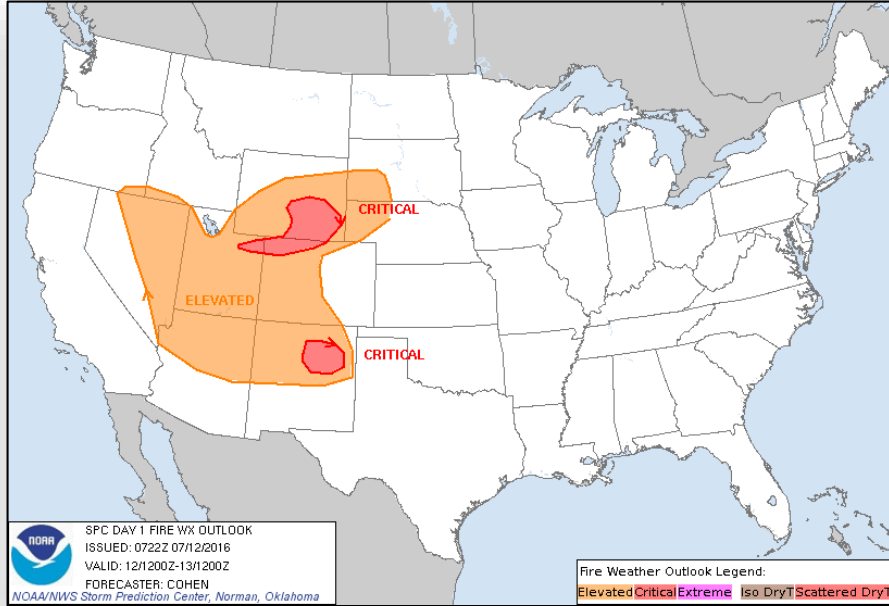

Day 1

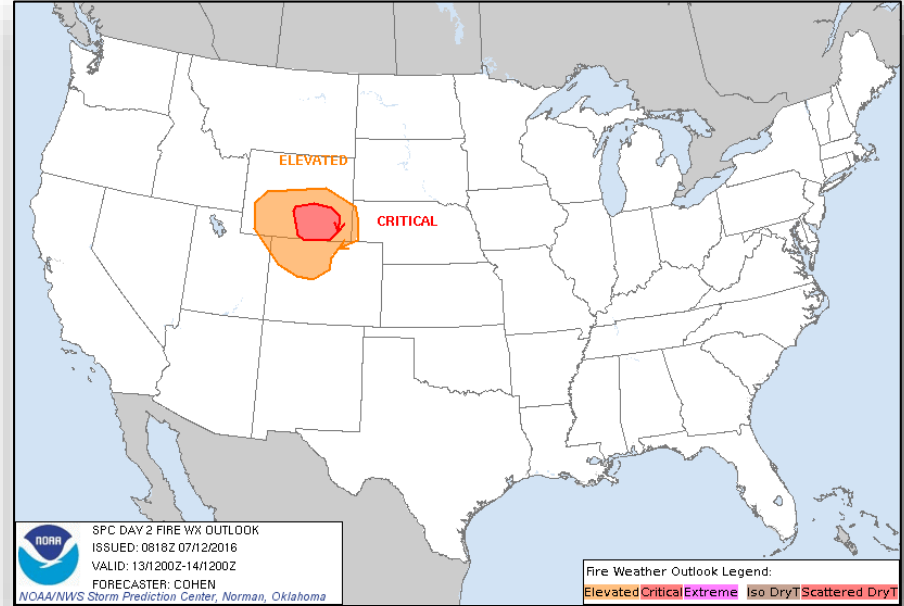

Day 2

# Hazards Outlook - July 14-18



FEMA

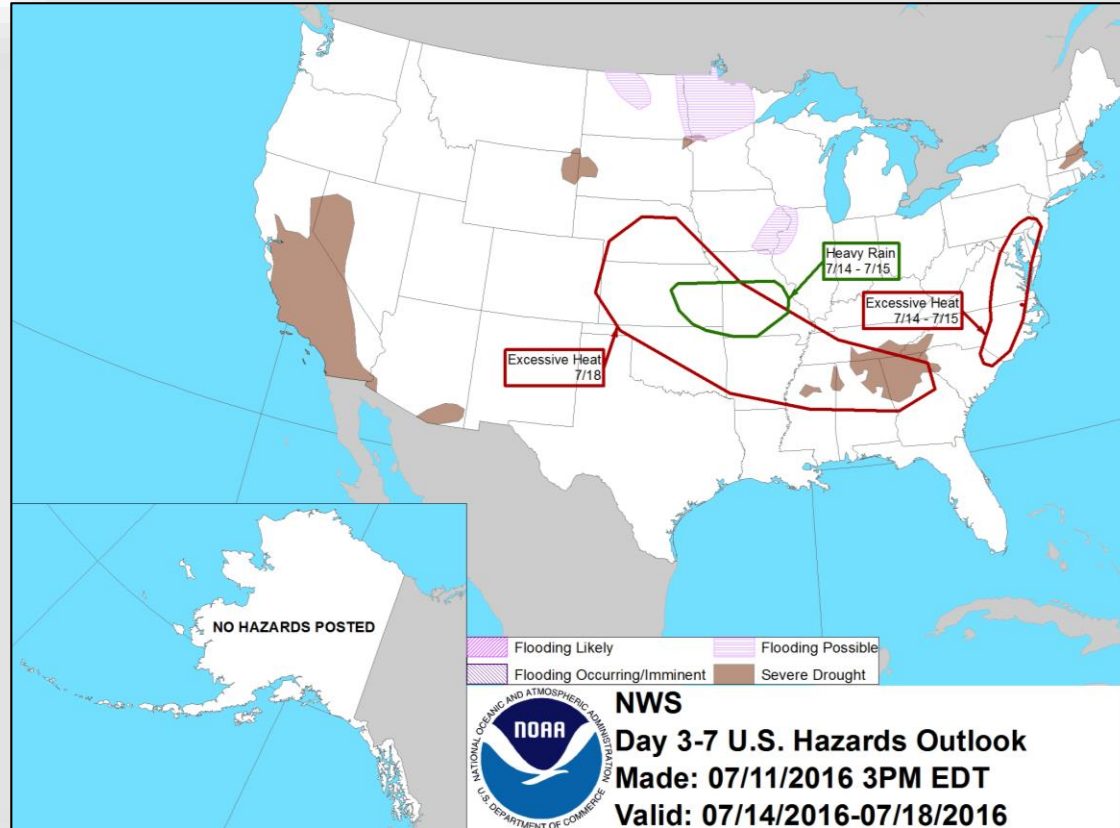

# Space Weather

	Past 24 Hours	Current	Next 24 Hours
<b>Space Weather Activity</b>	<b>Minor</b>	<b>None</b>	<b>Minor</b>
Geomagnetic Storms	G1	None	G1
Solar Radiation Storms	None	None	None
Radio Blackouts	None	None	None

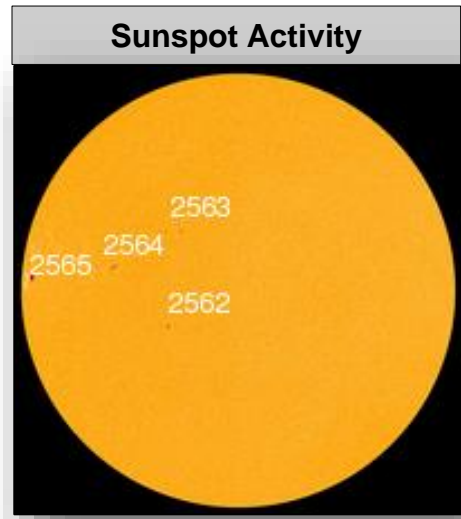
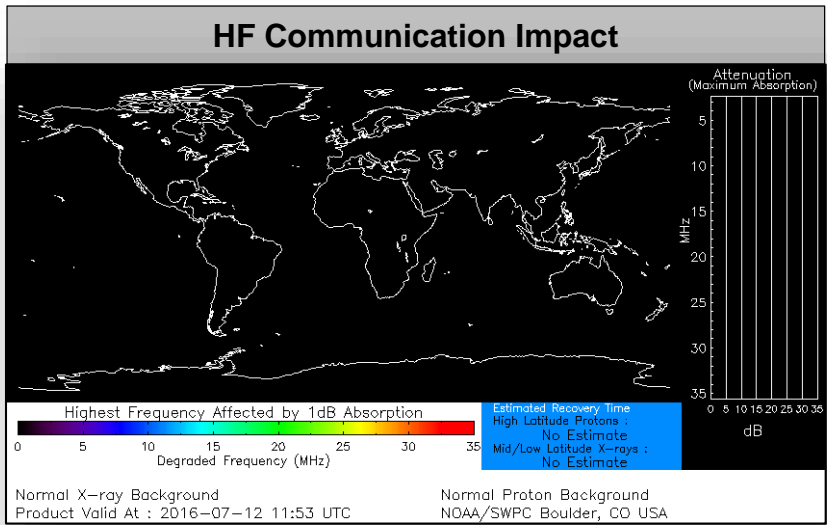

# Wildfire Summary



Fire Name (County)	FMAG #	Acres Burned	% Contained	Evacuations (Residents)	Structures Threatened	Structures Damaged / Destroyed	Fatalities / Injuries
<b>Colorado</b>							
Cold Springs (Boulder County)	FEMA-5133-FM-CO	606 (+70)	0%	Mandatory	1,000 homes	0/9 (5 homes)	0 / 0

# FMAG Requests and Declarations



Action (since last report)		Total	FMAG No. and State		
Requests DENIED		1	Maalaea Fire, HI		
Requests APPROVED		2	FEMA-5132-FM; California FEMA-5133-FM; Colorado		
Approved FMAG Data					
Year	Current YTD	MTD	Monthly Average	Cumulative Acres Burned YTD	Cumulative Denied FMAGs YTD
2016	19	2	7	179,562	3
Year	Total Previous FY	++ Yearly Average		Total Acres Burned Previous Year	Total Denied FMAGs Previous Year
2015	33	36		250,658	2
* Reflects the 3-year average for current month/ ** Reflects 3-year total average					

# National Fire Activity



## National Preparedness Level: 2

Initial attack activity	Light (129) new fires
New large fires	4
Large fires contained	3
Uncontained large fires	10
NIMOs committed	0
Type 1 IMTs committed	1
Type 2 IMTs committed	4

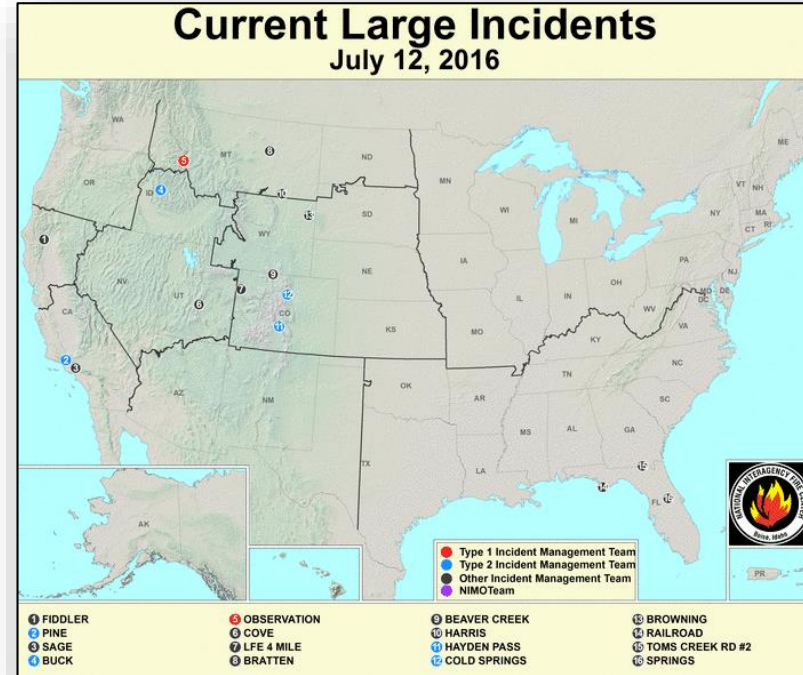

**National Preparedness Level 2** - Several Geographic Areas are experiencing high to extreme fire danger. Wildland fire activity is increasing, and large fires are occurring in one (1) or more Geographic Areas. Minimal mobilization of resources from other Geographic Areas is occurring. There is moderate commitment of National Resources with the potential to mobilize additional resources from other Geographic Areas.

# Joint Preliminary Damage Assessments



Region	State / Location	Event	IA/PA	Number of Counties		Start – End
				Requested	Complete	
VII	KS	Severe Storms and Flooding May 22 - 31, 2016	PA	31	18	6/20 – 7/18
VIII	MT	Severe Storms and Tornado June 10-11, 2016	PA	1	0	7/12 – TBD



# Disaster Requests & Declarations



<b>Declaration Requests in Process</b>		<b>Requests APPROVED (since last report)</b>	<b>Requests DENIED (since last report)</b>
<b>2</b>	<b>Date Requested</b>	<b>0</b>	<b>0</b>
<b>FL – EM Toxic Algae Blooms</b>	<b>July 6, 2016</b>		
<b>OK – DR Severe Storms, Tornadoes, Straight-line Winds, and Flooding</b>	<b>July 7, 2016</b>		

# Open Field Offices as of July 12, 2016

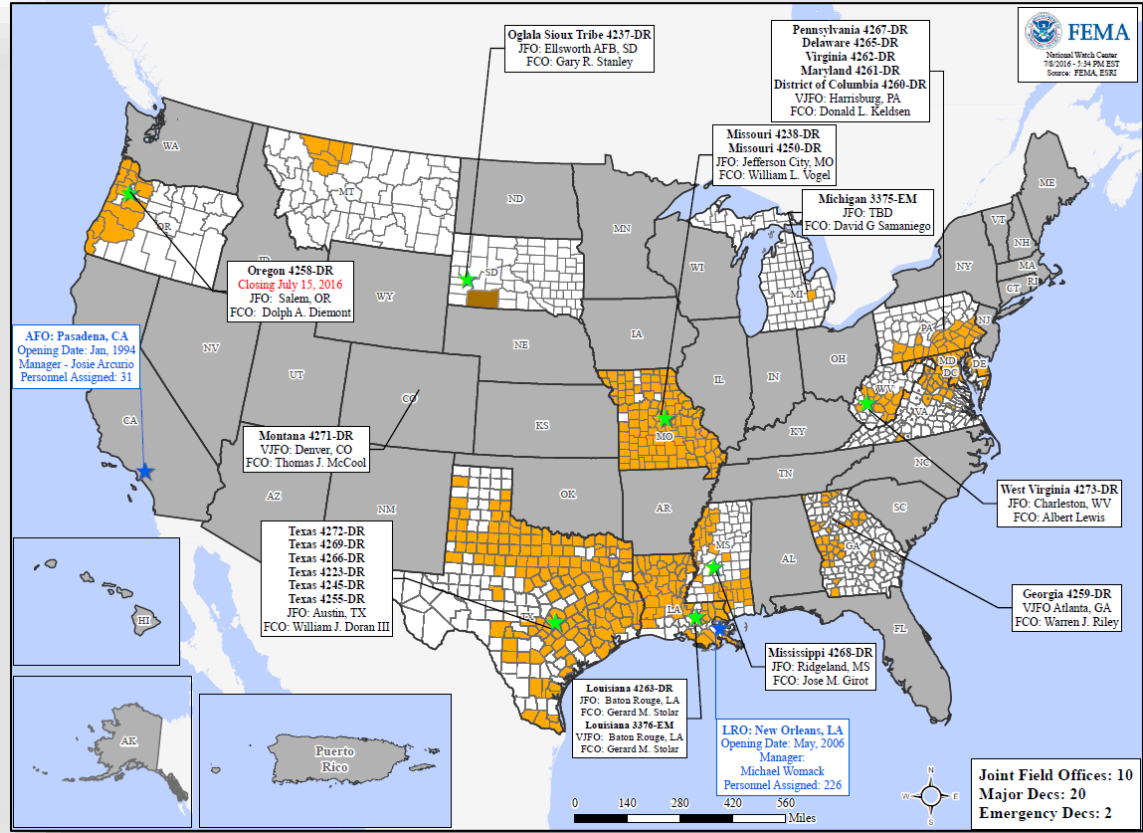

# FEMA Readiness - Deployable Teams & Assets



Deployable Teams & Assets									
Resource	Status	Total	FMC Available		Partially Available	Not Available	Detailed, Deployed, Activated	Comments	Rating Criterion
FCO		36	14	39%	0	3	19		OFDC Readiness: FCO Green Yellow Red Type 1 3+ 2 1 Type 2 4+ 3 2 Type 3 4 3 2 FDRC 3 2 1
FDRC		10	3	30%	0	1	6		
US&R		28	27	96%	1	0	0	NJ TF-1 Partially Mission Capable	
National IMAT		3	3	100%	0	0	0	West: Primary (On Call)	<ul style="list-style-type: none"> <li>Green: 3 available</li> <li>Yellow: 1-2 available</li> <li>Red: 0 avail (<i>Individual N-IMAT red if 50% of Section Chiefs and/or Team Leader is unavailable for deployment.</i>)</li> </ul>
Regional IMAT		13	7	54%	0	0	6	<u>Deployed:</u> Region I: WV (4273-WV) Region II: NJ (ORE) July 12; NY (FRAP) July 15 Region III: WV (4273-WV) Region IV: Team 1 to WV (4273-WV) Region VI: Team 1 to TX (4266-TX) Region VII: TX (4272-TX)	<ul style="list-style-type: none"> <li>Green: &gt;6 teams available</li> <li>Yellow: 4 - 6 teams available</li> <li>Red: &lt; 4 teams available</li> </ul> R-IMAT also red if TL Ops/Log Chief is unavailable & has no qualified replacement
MERS Teams		18	9	50%	0	0	9	<u>Deployed:</u> Denton: 3 teams to TX (4272-TX) Frederick: 1 team to WV (4273-WV) Maynard: 1 team to WV (4273-WV) Thomasville: 1 team to WV (4273-WV) Denver: 1 team to OH (RNC 2016) Denver: 1 team to WA (Readiness Exercise) Bothell: 1 team to WA (Readiness Exercise)	<ul style="list-style-type: none"> <li>Green = &gt;66% available</li> <li>Yellow = 33% to 66% available</li> <li>Red = &lt;33% available</li> </ul>

# MERS Availability Summary



FEMA

Legend			
	> 66%	< 66% & > 33%	< 33%
	Personnel Availability	Equipment Availability	% Deployed
Bothell MERS	79%	100%	13%
Denton MERS	57%	69%	0%
Denver MERS	98%	87%	0%
Frederick MERS	62%	100%	31%
Maynard MERS	78%	100%	0%
Thomasville MERS	80%	100%	16%
<i>Disaster Emergency Communications Division</i>			
<b>Overall MERS Availability</b>	72%	93%	19%

# FEMA Readiness - National & Regional Teams



National/Regional Teams									
Resource	Status	Total	FMC Available		Partially Available	Not Available	Status	Comments	Rating Criterion
NWC		5	5	100%	0	0	Watch / Steady State		<ul style="list-style-type: none"> <li>• Green = FMC</li> <li>• Yellow = PMC</li> <li>• Red = NMC</li> </ul>
NRCC		2	2	100%	0	0	Not Activated		
HLT		1	1	100%	0	0	Activated		
DEST							Not Activated		
RRCCs		10	10	100%	0	0	Not Activated		
RWCs/MOCs		10	10	100%	0	0	Not Activated	Thomasville MOC covering RIII Watch Operations from July 12, 6:30 p.m. EST to July 14 6:30 a.m. EST	

# Public Assistance Grant Program



PA Project Worksheets Obligated in past week, as of 07/11/16 at 1500 EDT										
PA Category	Emergency Work		Permanent Work					H - Fire Management	Z - State Management	Total
	A - Debris Removal	B - Protective Measures	C - Roads & Bridges	D - Water Control Facilities	E - Public Buildings	F - Public Utilities	G - Recreational or Other			
Number Of PWs Obligated	12	119	43	3	19	20	8	0	1	225
Federal Share Obligated	\$367,177	\$7,767,628	\$3,362,557	\$178,846	\$431,688	\$964,584	\$593,507	\$0	\$1,892,657	\$15,558,644

## Public Assistance Obligated per Category In the Past 2 Weeks – 06/27/2016 through 07/11/2016

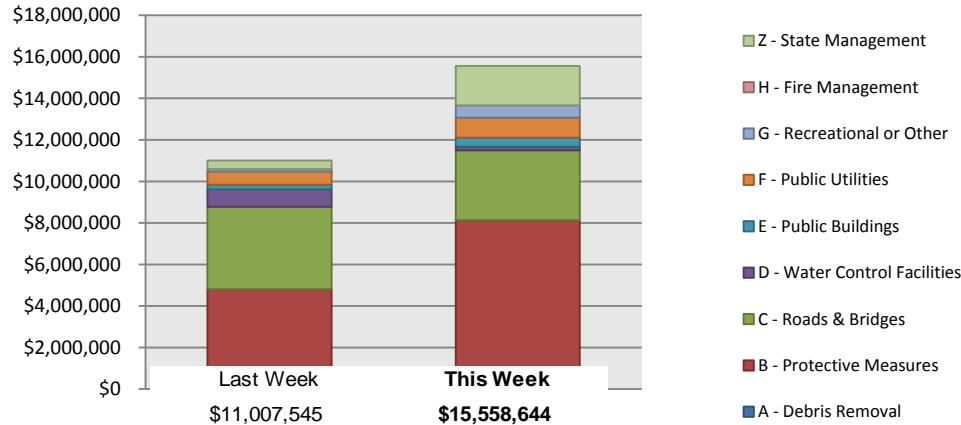

## PA Highlights

- None at this time.

# Direct Housing



**Total Households in FEMA Direct Housing per State**  
 Past Year per Week, 7/13/2015 – 7/11/2016, Projected to 1/16/2017  
 There are currently **129** Households Occupying **129** Temporary Units

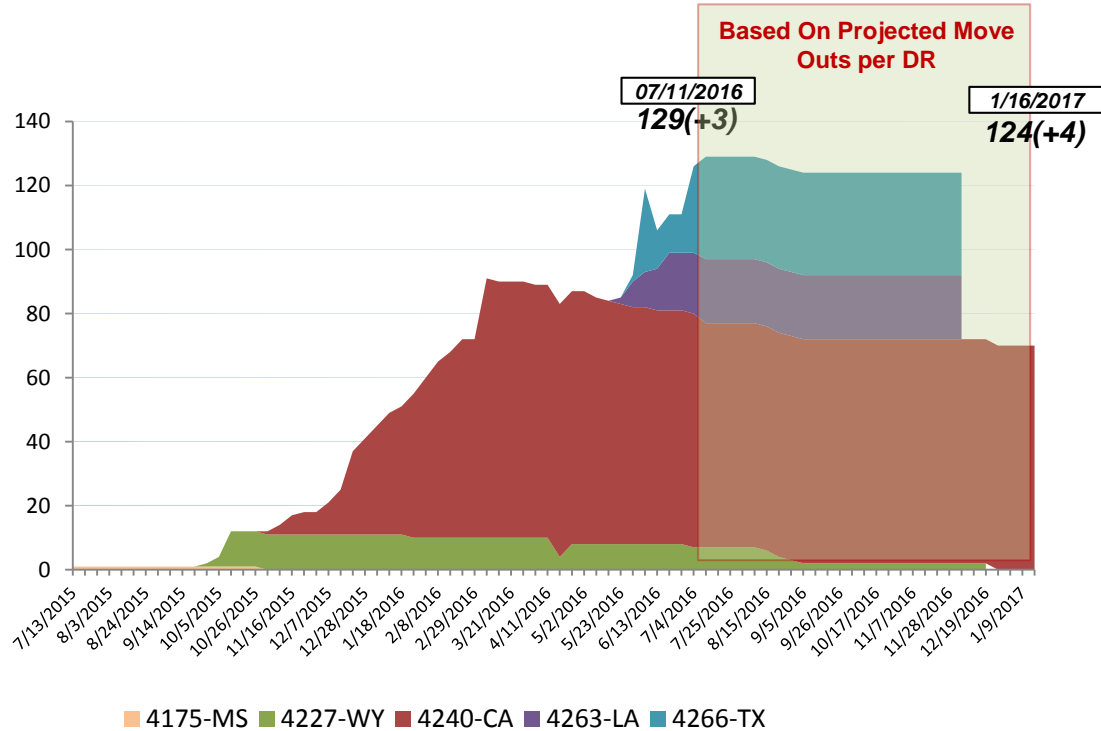

DR	IA Declaration Date	Program End Date	Current # of Households in Direct Housing (Weekly Change)
4227-WY	7/7/2015	1/7/2017	7 ( )
4240-CA	9/22/2015	3/22/2017	70(-3)
4263-LA	3/13/2016	9/13/2017	20(+1)
4266-TX	3/19/2016	9/19/2017	32(+5)

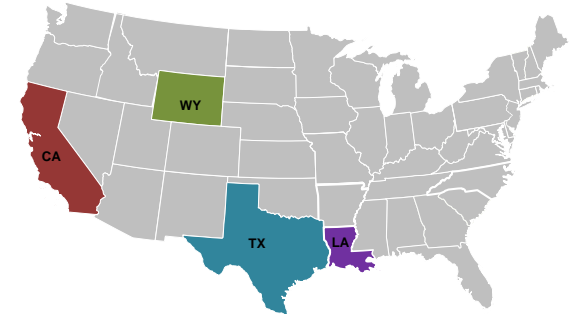

**States with Currently Occupied Units**

# NPSC Activity



## NPSC Call Activity in the Past Week

7/04/2016 through 7/11/2016

Call Type	Projected Calls	Actual Calls	Average Speed of Answer	Maximum Delay Time
Registration Intake:	2,339	2,137	:13	4:24
Helpline:	8,692	8,875	:13	5:40
<b>Combined:</b>	<b>11,031</b>	<b>11,012</b>	<b>:13</b>	<b>5:40</b>

## NPSC Call Forecasting and Actual Calls Over the Past 4 Weeks

06/12/2016 through 07/09/2016

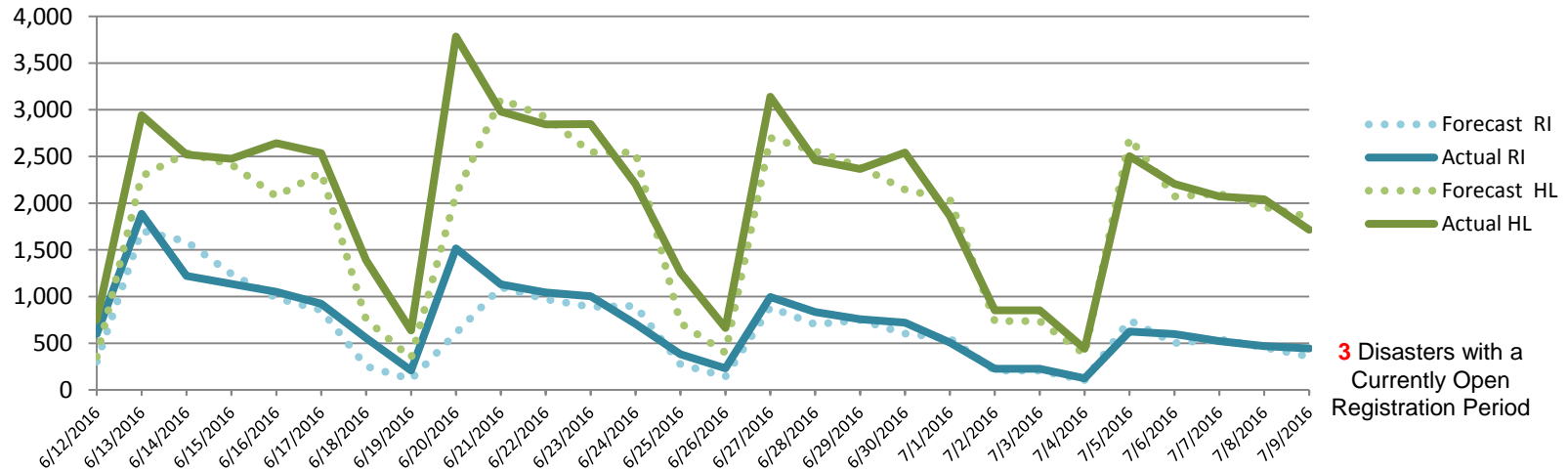



# Individual Assistance Activity



FEMA

Individuals and Households Program Activity As Of: 7/11/16						
		In Past 7 Days		Cumulative		
		Applicants Approved	Amount Approved	Applicants Approved	Amount Approved	
4269-TX Declared 04-25-2016 End Of Reg Period 07-29-2016						
Open Registration Period	Housing Assistance	134	\$701,289.56	8,334	\$41,020,872.96	
	Other Needs Assistance	80	\$246,367.79	4,726	\$14,871,409.06	
	<b>Total IHP</b>		<b>\$947,657.35</b>		<b>\$55,892,282.02</b>	
	4272-TX Declared 06-11-2016 End Of Reg Period 08-10-2016					
	Housing Assistance	490	\$2,073,730.05	4,438	\$27,335,135.93	
	Other Needs Assistance	315	\$919,030.66	1,344	\$3,605,124.65	
	<b>Total IHP</b>		<b>\$2,992,760.71</b>		<b>\$30,940,260.58</b>	
	4273-WV Declared 06-25-2016 End Of Reg Period 08-24-2016					
	Housing Assistance	1,793	\$11,569,412.10	3,173	\$22,349,735.56	
Other Needs Assistance	586	\$1,920,535.85	1,042	\$3,980,789.95		
<b>Total IHP</b>		<b>\$13,489,947.95</b>		<b>\$26,330,525.51</b>		
Other IHP Active	20 Declarations IHP Programmatically Open - Closed Registration *					
	Housing Assistance	160	\$571,118.58			
	Other Needs Assistance	45	\$76,803.04			
	<b>Total IHP</b>		<b>\$647,921.62</b>			
	<b>Total IHP Approved in Past Week</b>		<b>\$18,078,287.63</b>			

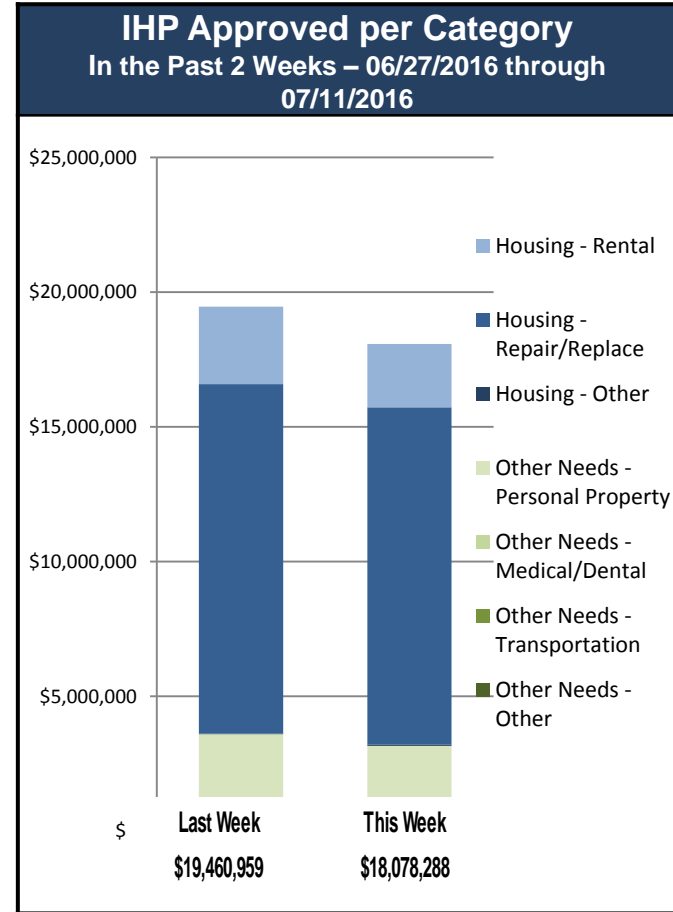



# FEMA

**FEMA's mission is to support our citizens and first responders to ensure that as a nation we work together to build, sustain, and improve our capability to prepare for, protect against, respond to, recover from, and mitigate all hazards.**