

The Disaster Center is dedicated to the idea that disaster mitigation is cost effective and individuals pursuing their own interest are the greatest potential force for disaster reduction.

Please consider making a small donation to the Disaster Center



When disaster mitigation is cost effective, we are on the road to bringing disasters to an end.



FEMA

Daily Operations Briefing

Thursday, July 16, 2015

8:30 a.m. EDT

Significant Activity: July 15-16



Significant Events:

- Severe Weather – Midwest to Southeast (July 13-15, 2015) – FINAL

Tropical Activity:

- Atlantic: Post - Tropical cyclone activity not expected next 48 hours
- Eastern Pacific: Hurricane Dolores; TS Enrique
- Central Pacific: Disturbance #1 – Low (10%); Disturbance #2 – Low (10%)
- Western Pacific: Typhoon Halola

Significant Weather:

- Severe Thunderstorms – parts of Upper/Middle Mississippi valleys to Great Lakes/Ohio Valley
- Flash Flooding possible – portions Northern Plains, Upper/Middle Mississippi valleys & Great Lakes
- Excessive Heat – portions of Southern Plains to the Southeast
- Fire Weather Areas: None; Red Flag Warnings: WA

Space Weather:

- Past 24 hours: no significant space weather storms occurred ; next 24 hours: no significant space weather storms predicted

Declaration Activity:

- Major Disaster Declaration request for New Jersey
- Amendment No. 1 to FEMA-4227-DR-WY

Severe Weather – Midwest to Southeast (FINAL)



Situation:

- A period of dry weather over the next few days will aid in recovery/assessment operations
- Flooding in low lying areas may persist through the weekend

Impacts:

- Localized flooding, downed trees/power lines and damage to homes and businesses reported
- **Approx. 47k customers remain without power throughout FEMA Regions III – V; Kentucky 10.4k (EAGLE-I; as of 4:00 a.m. EDT)**

FEMA Region III:

- WV Governor declared a State of Emergency; Joint PDAs requested
- WV SEOC returned to normal operations as of 7:00 p.m. EDT
- **1 shelter open in WV with no occupants (ESF-6 as of 6:30 a.m. EDT, July 16)**

FEMA Region IV:

- KY Governor declared a State of Emergency July 13
- KY: 15 confirmed injuries, **3 (+1)** confirmed fatalities; 2 missing (KY EOC)
- **2 shelters open in KY with 12 occupants (ESF-6 as of 6:30 a.m. EDT, July 16)**

FEMA Region V:

- **5 shelters open across the region w/ 95 occupants (ESF-6 as of 6:30 a.m. EDT, July 16)**

State/Federal Response:

- OH SEOC partially activated; IL, TN & KY SEOCs monitoring
- LNOs deployed to KY & WV SEOC; IMAT on stand-by
- **All Affected Region RRCs/RWCs returned to Watch/Steady State**
- No requests for FEMA assistance; no shortfalls/unmet needs at this time

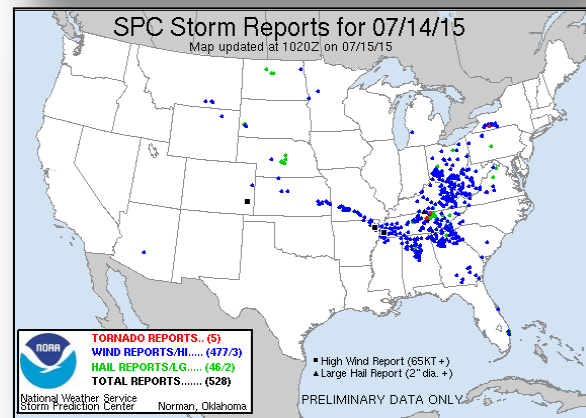
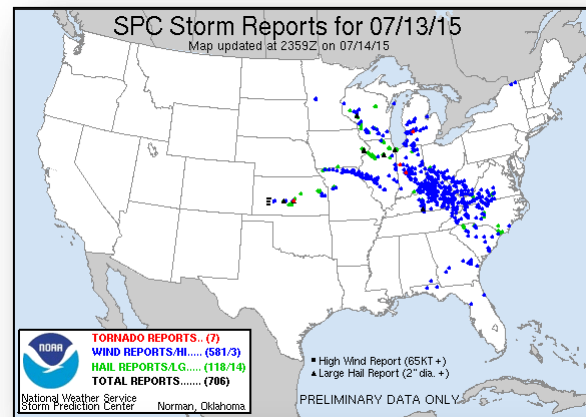

**Note: Customer outage data is provided by the Department of Energy's EAGLE-I system. Comprehensive National coverage of all electrical service providers is not available.*

2-Day Tropical Outlook – Atlantic

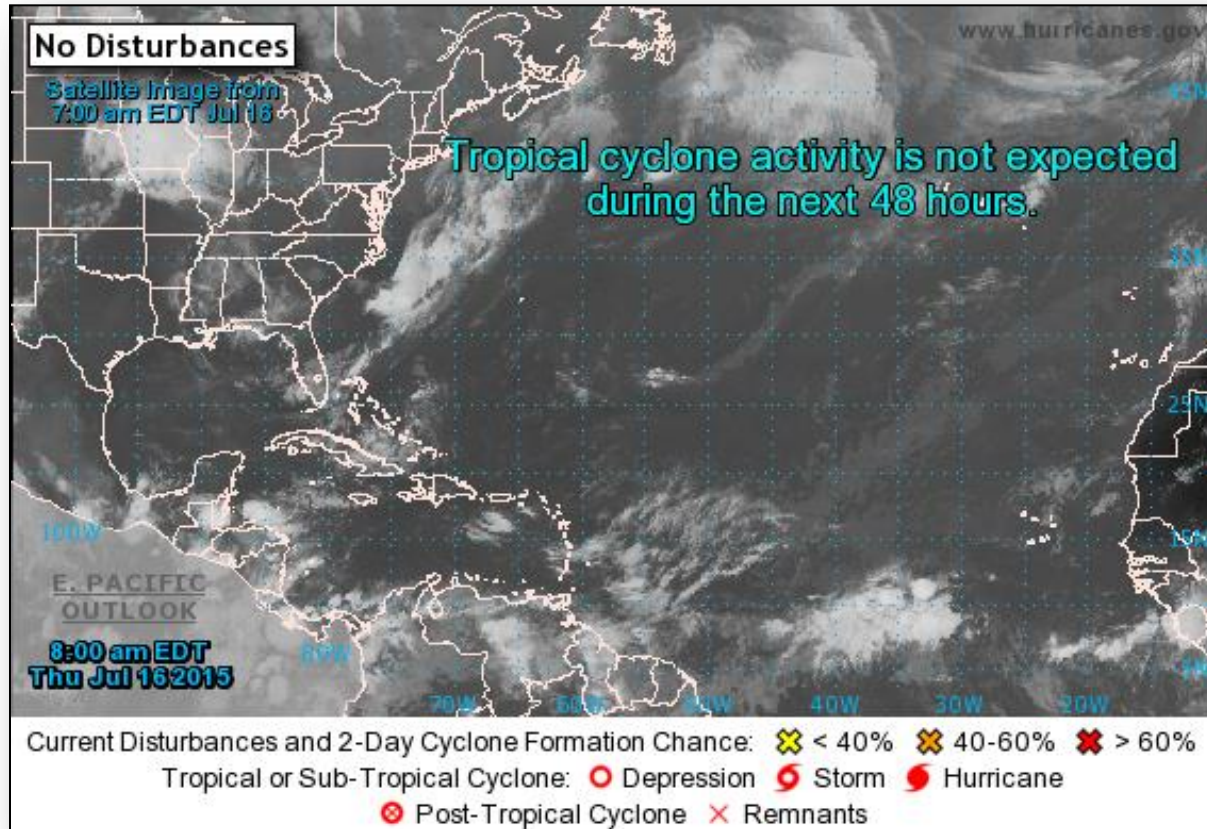

2-Day Tropical Outlook – Eastern Pacific



FEMA

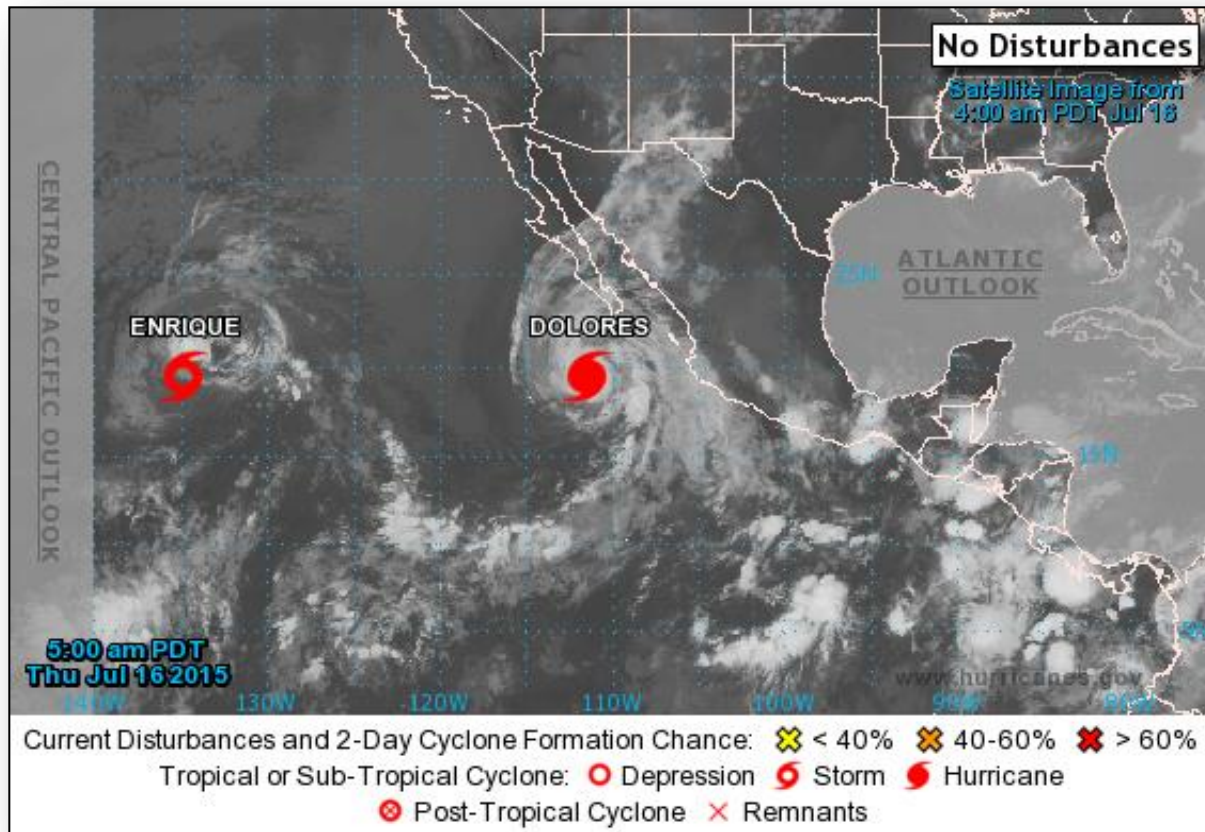

Eastern Pacific – Hurricane Dolores

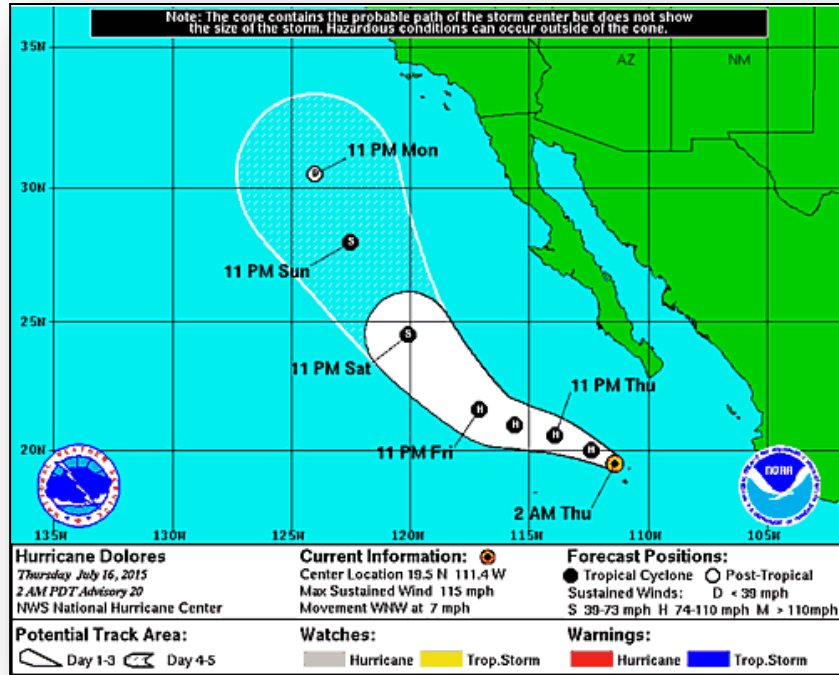

Hurricane Dolores: (Advisory #20 as of 5:00 a.m. EDT)

- Located 255 miles SSW of Cabo San Lucas, Mexico; moving WNW at 7 mph
- Maximum sustained winds are 115 mph with higher gusts
- Category 3 hurricane; gradual weakening forecast
- Hurricane-force winds extend outward 30 miles
- Tropical storm-force winds extend outward 160 miles
- No coastal watches or warnings in effect

Eastern Pacific – Tropical Storm Enrique

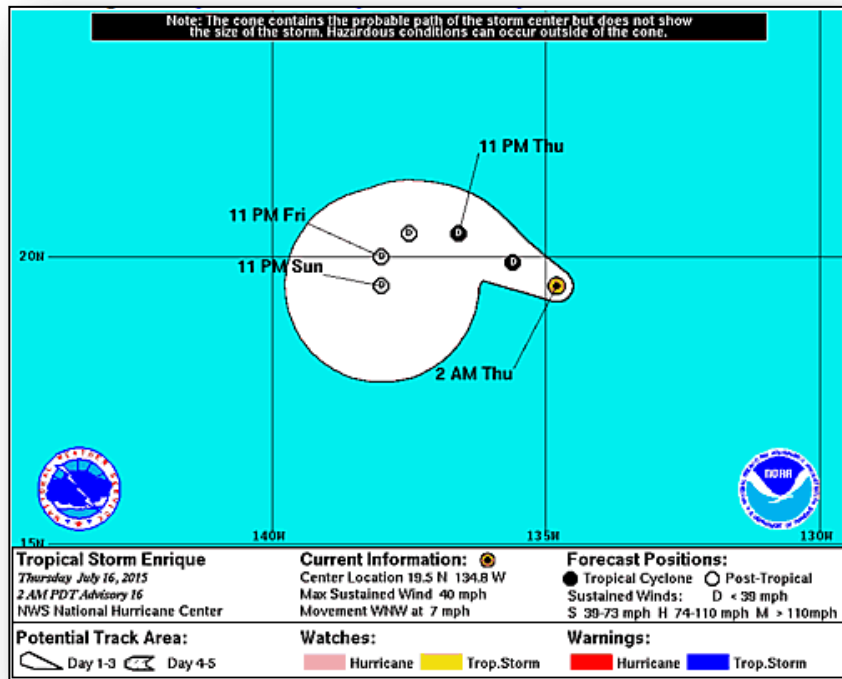

Tropical Storm Enrique: (Advisory #16 as of 5:00 a.m. EDT)

- Located 1,620 miles W of the southern tip of Baja California, Mexico
- Moving WNW at 7 mph; expected to continue over the next 48 hours
- Maximum sustained winds are 40 mph with higher gusts
- Tropical storm-force winds extend outward 80 miles
- Additional weakening during the next 48 hours; expected to become a tropical depression today and a remnant low by Friday
- No coastal watches or warnings in effect

Central Pacific – Tropical Outlook

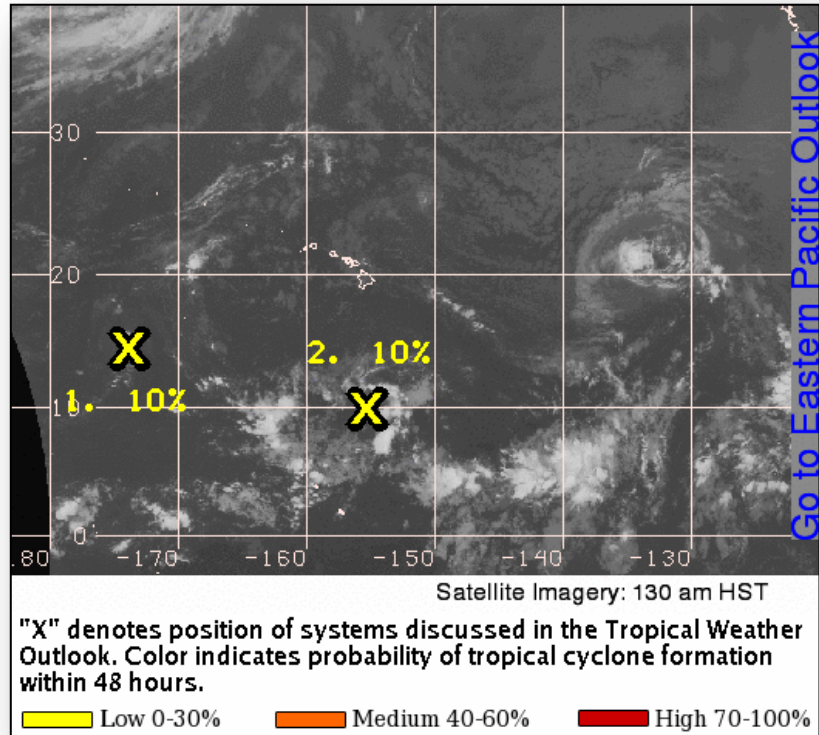

Disturbance #1: (as of 8:00 a.m. EDT, July 16)

- Remnant low associated with former Tropical Storm lune
- Located more than 1,100 miles SW of Honolulu, HI
- Steadily moving west, environmental conditions likely impede further development over next couple of days
- Formation chance next 48 hours: Low (10%)

Disturbance #2: (as of 8:00 a.m. EDT, July 16)

- Showers & thunderstorms associated with a weak low pressure area
- Located 675 miles S of Hilo, HI
- Very little organization is anticipated over the next couple days
- Slowly drifting W and NW due to upper level dry area surrounding the area
- Formation chance next 48 hours: Low (10%)

Western Pacific – Typhoon Halola

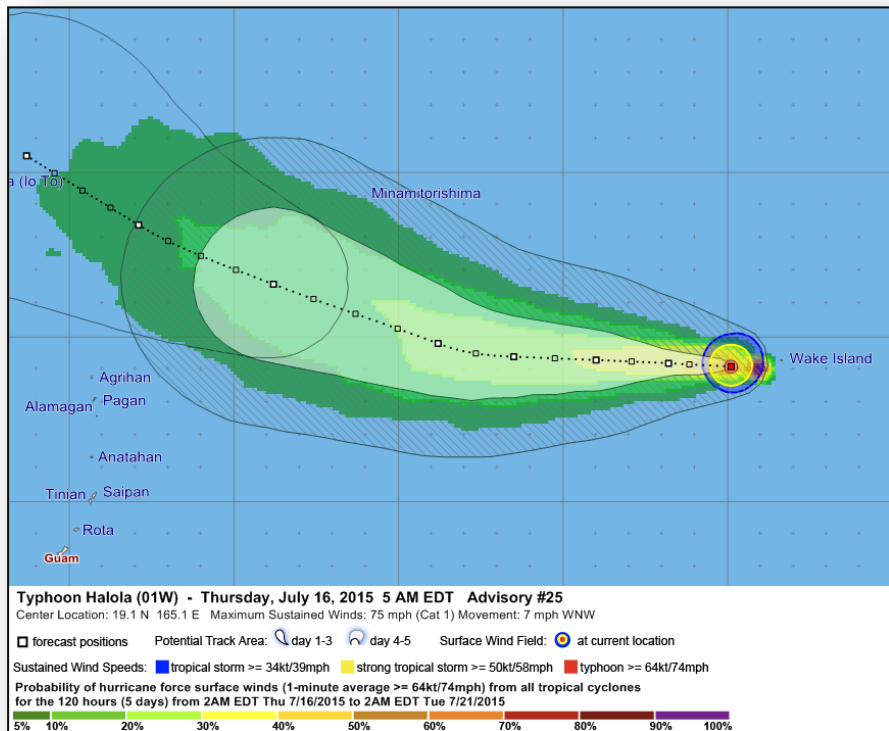

Typhoon Halola : *(Advisory #25 as of 5:00 a.m. EDT)*

- Located 1,300 miles ENE of Saipan; moved past Wake Island
- Moving WNW at 7 mph
- Max sustained winds 75 mph; expected to maintain current strength today then gradually intensify this evening
- Typhoon force winds extend outward 25 miles
- Tropical storm-force winds extend outward 100 miles
- No coastal watches or warnings in effect

Disaster Requests & Declarations



Declaration Requests in Process		Requests APPROVED (since last report)	Requests DENIED (since last report)
3	Date Requested	0	0
KS – DR Severe Storms, Tornadoes, and Flooding	July 1, 2015		
CO – DR Severe Storms, Tornadoes, Flooding, Landslides, and Mudslides	July 7, 2015		
NJ – DR Severe Storms & Straight-line Winds	July 13, 2015		

Major Disaster Declaration Request – NJ



July 13, 2015

- Governor requested a Major Disaster Declaration
- Due to severe storms & straight-line winds during the period June 23-29, 2015
- Requesting:
 - Public Assistance for 4 counties
 - Hazard Mitigation statewide

New Jersey

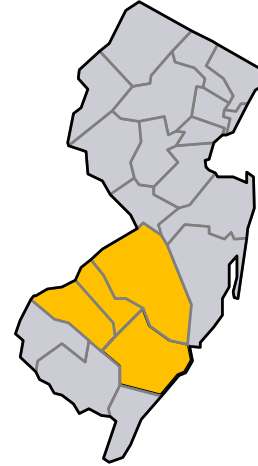

■ Requested PA counties

Disaster Amendments



Amendment	Effective Date	Action
Amendment No. 1 FEMA-4227-DR-WY	July 15, 2015	Added 4 counties for Public Assistance

Open Field Offices as of July 16

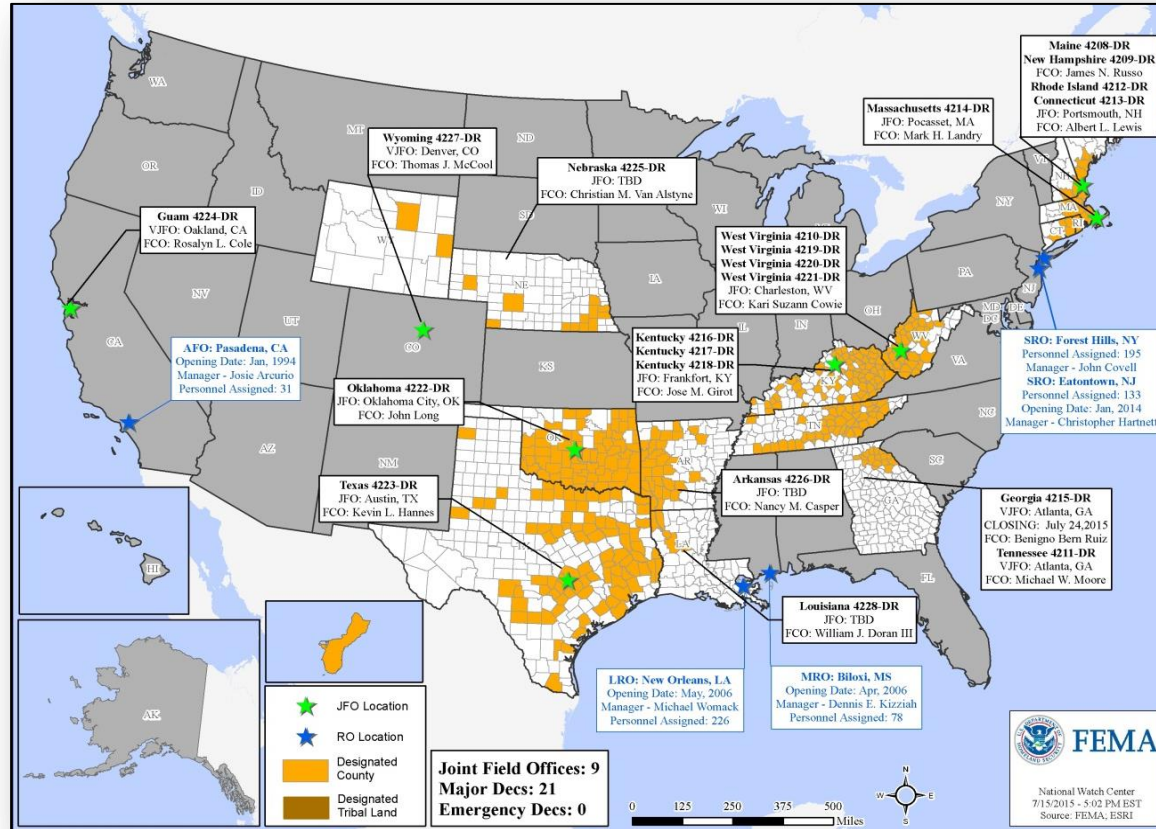

Joint Preliminary Damage Assessments



Region	State / Location	Event	IA/PA	Number of Counties		Start – End
				Requested	Complete	
VI	OK	Severe Storms, Tornadoes & Flooding May 5 - June 4, 2015	IA	55	49 (+5)	5/26 – TBD
	TX	Severe Storms, Tornadoes & Flooding May 4 - June 19, 2015	IA	48	48 (+3)	5/29 – 7/15
			PA	117 (+25)	80 (+1)	5/29 – TBD
	OK	Tropical Storm Bill June 17-20,2015	IA	4	4 (+1)	7/7 – 7/15
	TX	Tropical Storm Bill June 15-20, 2015	PA	5	2 (+2)	7/15 – TBD
VII	MO	Severe Weather, Tornadoes, High Winds, Heavy Rains, Flooding & Flash Flooding May 15 and continuing	IA	12	0	TBD – TBD
			PA	63	30 (+4)	6/29 – TBD
	IA	Severe Storms June 22, 2015 and continuing	PA	17	0	7/14 – TBD
VIII	SD	Severe Storms and Flooding May 24 – June 6	PA	14 counties & 3 Tribes	0	7/13 – TBD

National Weather Forecast

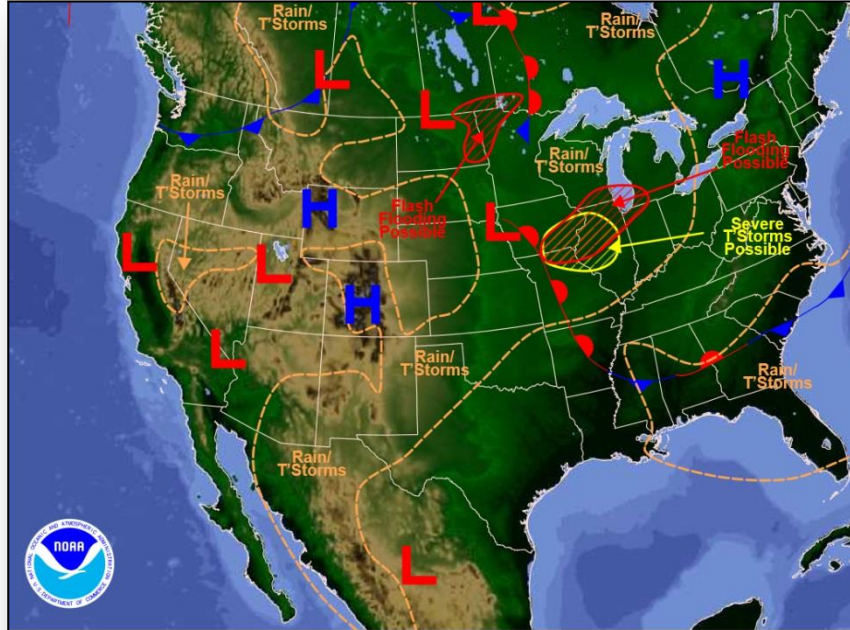

Weather Forecast for Thu, Jul 16, 2015, issued 4:20 AM EDT
DOC/NOAA/NWS/NCEP/Weather Prediction Center
Prepared by Pereira based on WPC, SPC and NHC forecasts

Today

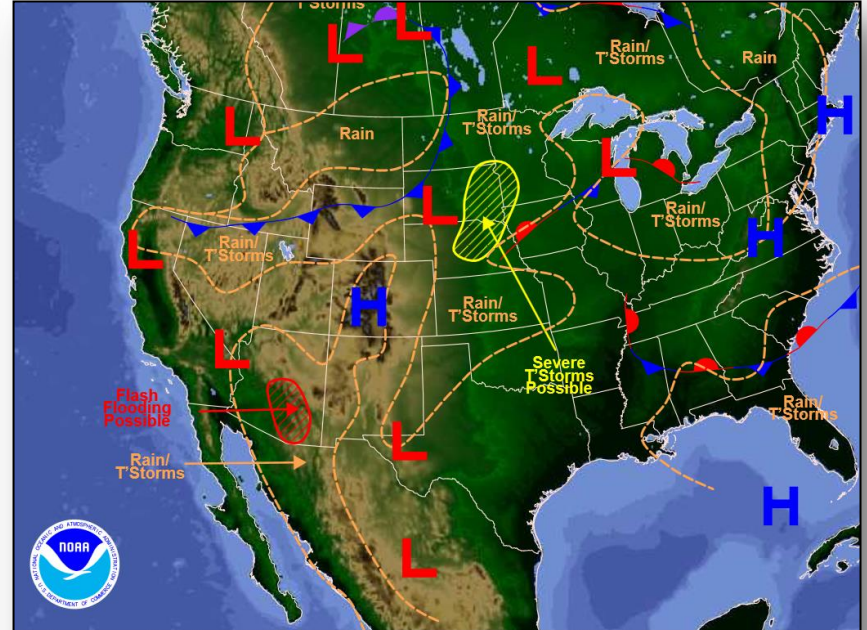

Weather Forecast for Fri, Jul 17, 2015, issued 4:30 AM EDT Thu, Jul 16, 2015
DOC/NOAA/NWS/NCEP/Weather Prediction Center
Prepared by Pereira based on WPC, SPC and NHC forecasts

Tomorrow

Active Watches/Warnings



FEMA

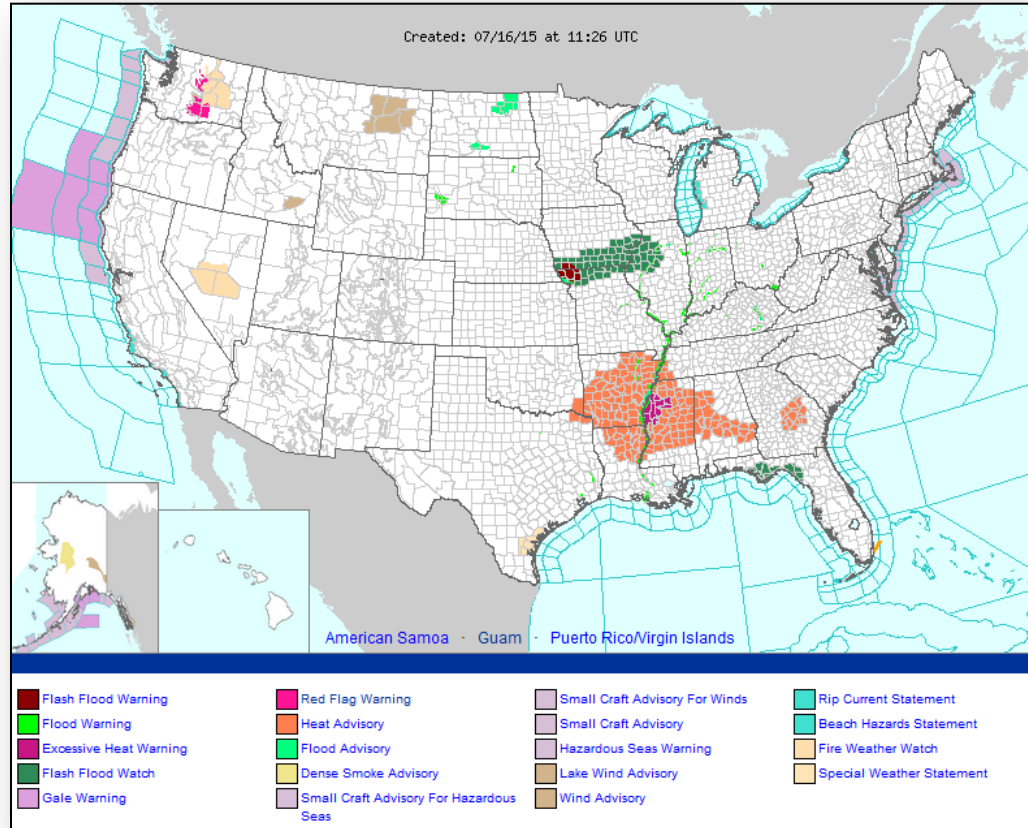

Precipitation Forecast, 1-3 Day



FEMA

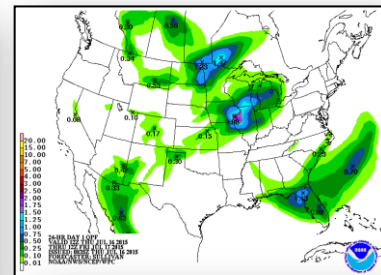
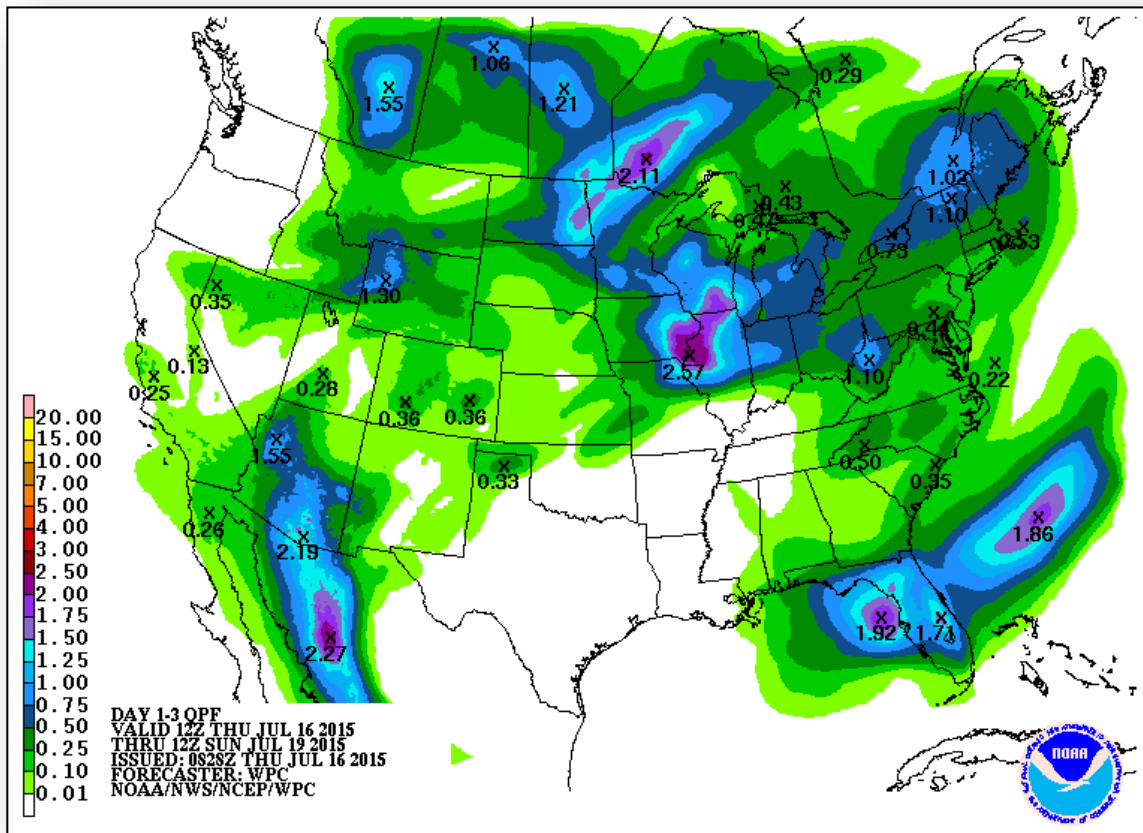

Day 1

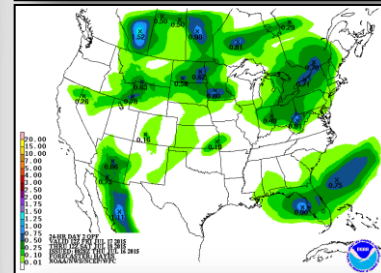

Day 2

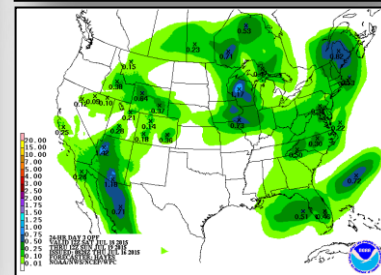

Day 3

River Forecast



FEMA

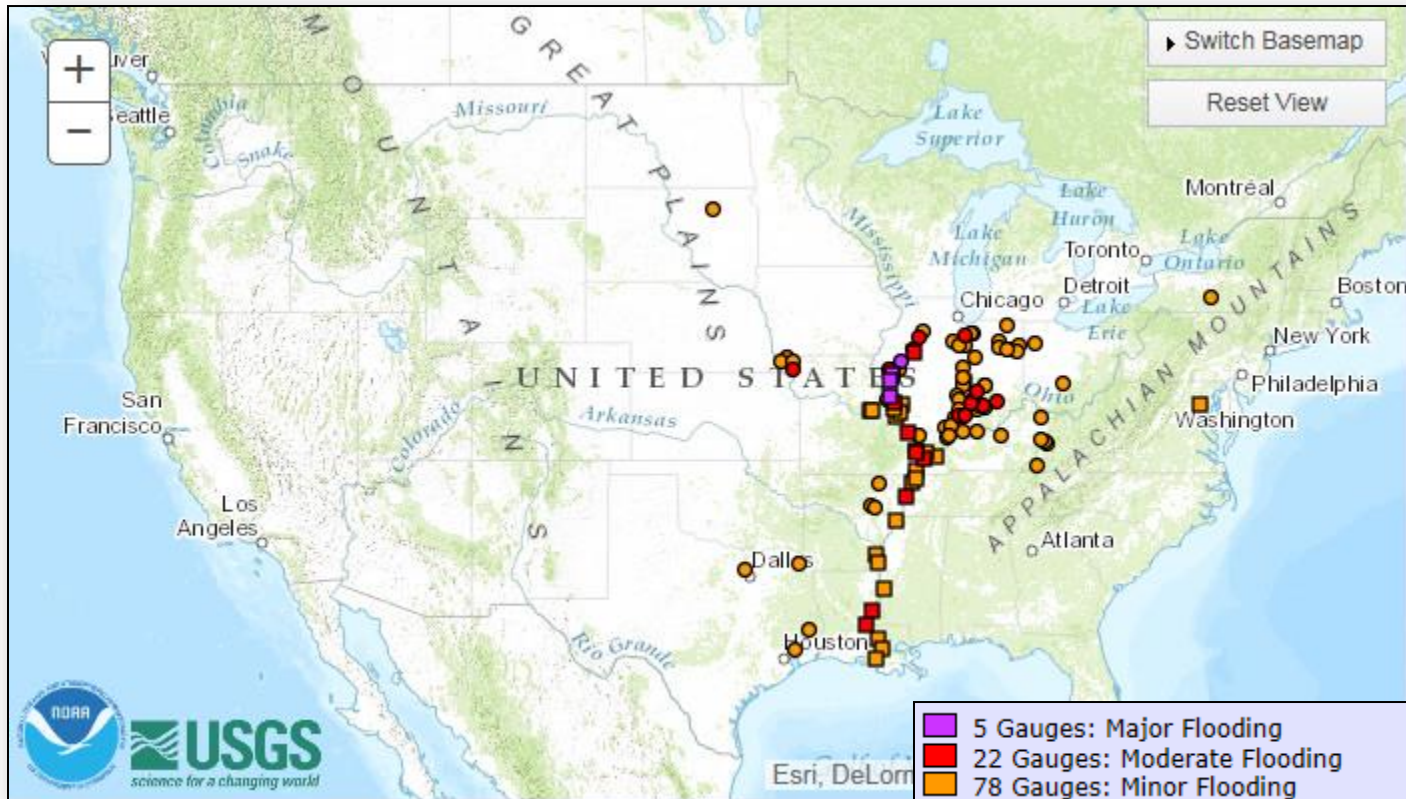

Severe Weather Outlook, Days 1-3

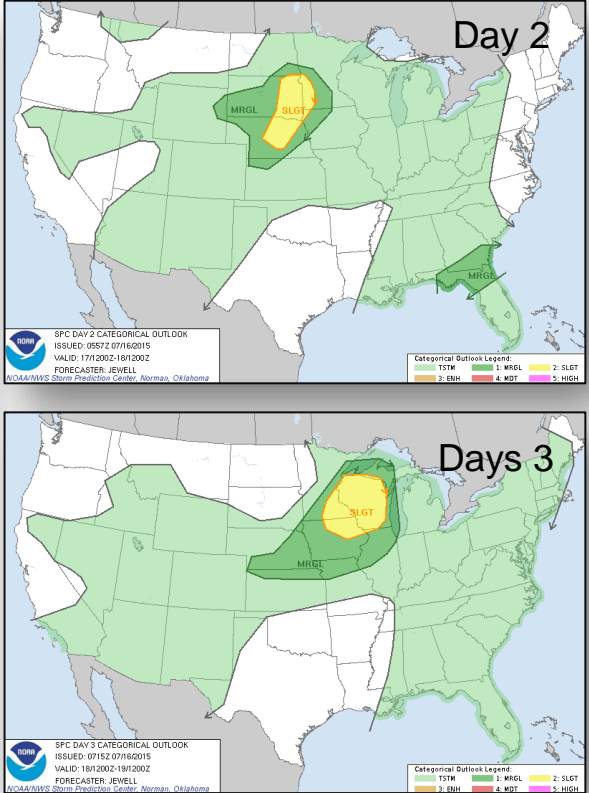
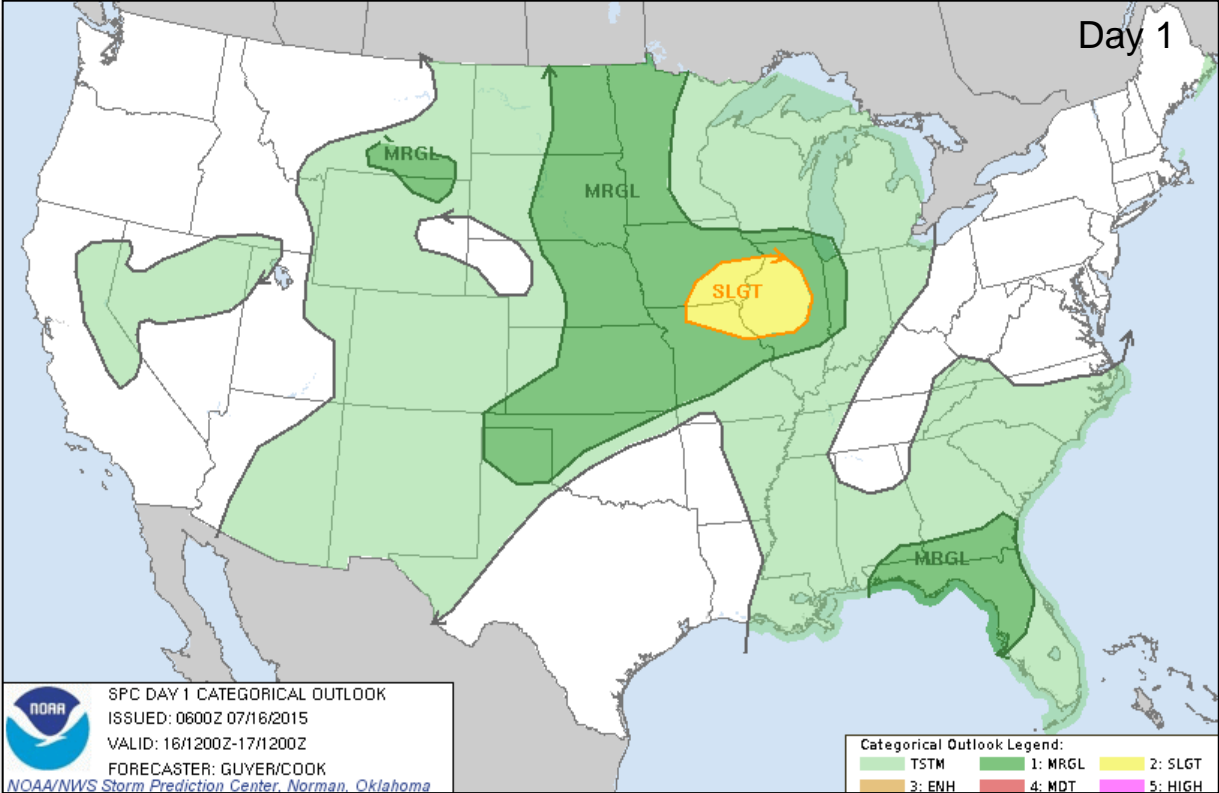

Hazard Outlook, July 18-22

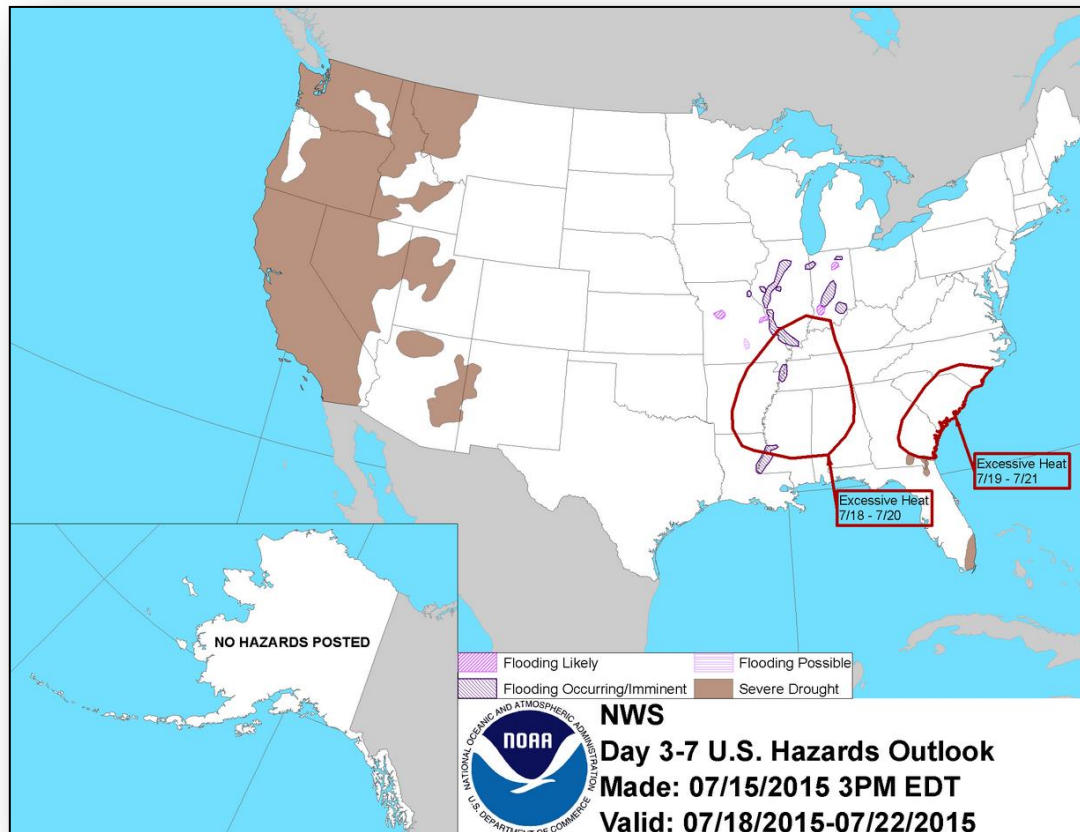

Space Weather

None	Past 24 Hours	Current	Next 24 Hours
Space Weather Activity:	None	None	None
• Geomagnetic Storms	None	None	None
• Solar Radiation Storms	None	None	None
• Radio Blackouts	None	None	None

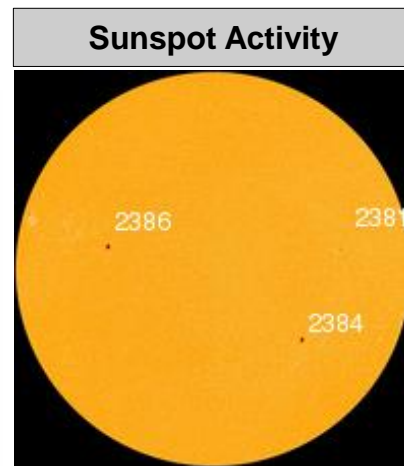
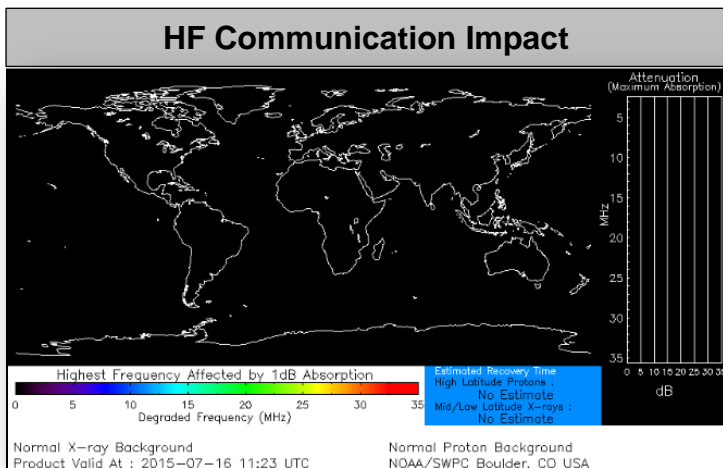

FEMA Readiness – Deployable Teams /Assets



Deployable Teams/Assets									
Resource	Status	Total	FMC Available		Partially Available	Not Available	Detailed, Deployed, Activated	Comments	Rating Criterion
FCO		35	10	29%	0	1	24		OFDC Readiness: FCO Green Yellow Red Type 1 3+ 2 1 Type 2 4+ 3 2 Type 3 4 3 2 FDRRC 3 2 1
FDRRC		9	5	56%	0	0	8		
US&R		28	27	96%	0	1	0	NM-TF1 (Red) – Personnel shortages	<ul style="list-style-type: none"> • Green = Available/FMC • Yellow = Available/PMC • Red = Out-of-Service • Blue = Assigned/Deployed
National IMAT		3	3	100%	0	0	0		<ul style="list-style-type: none"> • Green: 3 avail • Yellow: 1-2 avail • Red: 0 avail (<i>Individual N-IMAT red if 50% of Section Chiefs and/or Team Leader is unavailable for deployment.</i>)
Regional IMAT		13	5	38%	0	4	4	Deployed (Blue): RII (Team A) supporting FEMA-4223-DR-TX RV to RVI supporting severe weather/flooding RVI (Team 1) to TX & personnel to OK RVIII (Team 1) supporting FEMA-4227-DR-WY Partially Available (Yellow): RX IMAT (Green) returned to region Not Mission Capable (Red): <u>Personnel shortages/staff adjustments</u> R1 (Team 1); RIV (Team 3); RVI (Team 2); RIX (Team 1)	<ul style="list-style-type: none"> • Green: 7 or more avail • Yellow: 4 - 6 teams available • Red: > 8 teams deployed/unavailable R-IMAT also red if TL Ops/Log Chief is unavailable & has no qualified replacement
MCOV		60	33	55%	0	7	20	16 units in TX 4 units in OK	<ul style="list-style-type: none"> • Green = 80 – 100% avail • Yellow = 60 – 79% avail • Red = 59% or below avail • Readiness remains 95%

FEMA Readiness – National/Regional Teams



National/Regional Teams									
Resource	Status	Total	FMC Available		Partially Available	Not Available	Status	Comments	Rating Criterion
NWC		5	5	100%	0	0	Not Activated		• Green = FMC • Yellow = PMC • Red = NMC
NRCC		2	344	89%	0	44	Not Activated		
HLT		1	N/A	N/A	0	0	Activated		
DEST							Not Activated		
RRCCs		10	10	100%	0	0	Not Activated		
RWCs/MOCs		10	10	100%	0	0	Not Activated	Region IV: Returned to Watch/Steady State	



FEMA

FEMA's mission is to support our citizens and first responders to ensure that as a nation we work together to build, sustain, and improve our capability to prepare for, protect against, respond to, recover from, and mitigate all hazards.