

The Disaster Center is dedicated to the idea that disaster mitigation is cost effective and individuals pursuing their own interest are the greatest potential force for disaster reduction.

Please consider making a small donation to the Disaster Center



When disaster mitigation is cost effective, we are on the road to bringing disasters to an end.



FEMA

Daily Operations Briefing

Saturday, July 21, 2018

8:30 a.m. EDT

Significant Activity – July 20-21



Significant Events:

- Wildfire activity

Tropical Activity:

- Atlantic – No tropical cyclones expected next 48 hours
- Eastern Pacific – Disturbance 1 – Low (20%); Disturbance 2 – Medium (60%); Disturbance 3 – Medium (40%)
- Central Pacific – Disturbance 1 – Low (20%); Disturbance 2 – Low (20%)
- Western Pacific – No activity affecting U.S. interests

Significant Weather:

- Elevated fire weather – OR, CA, NV, ID, MT, NM, TX & OK
- Red Flag Warnings – OR & MT

Declaration Activity:

- Major Disaster Declaration request – WI

Wildfire Summary



FEMA

Fire Name (County)	FMAG Number	Acres Burned	Percent Contained	Evacuations (Residents)	Structures			Fatalities / Injuries
					Threatened	Damaged	Destroyed	
Washington (1)								
Buckshot Fire (Grant)	5257-FM-WA	2,000	20%	Mandatory	1,000 homes	10 homes	0 3 Other	0 / 0
Oregon (2)								
Substation Fire (Sherman & Wasco)	5255-FM-OR	80,763 (+10,342)	44% (+30)	Voluntary	1,363	2 Homes 4 Other	3 Homes 18 Other	0 / 1
Garner Complex Fire (Josephine and Jackson)	5256-FM-OR	1,700	8%	Mandatory	96	0	0	0 / 1

Tropical Outlook – Atlantic

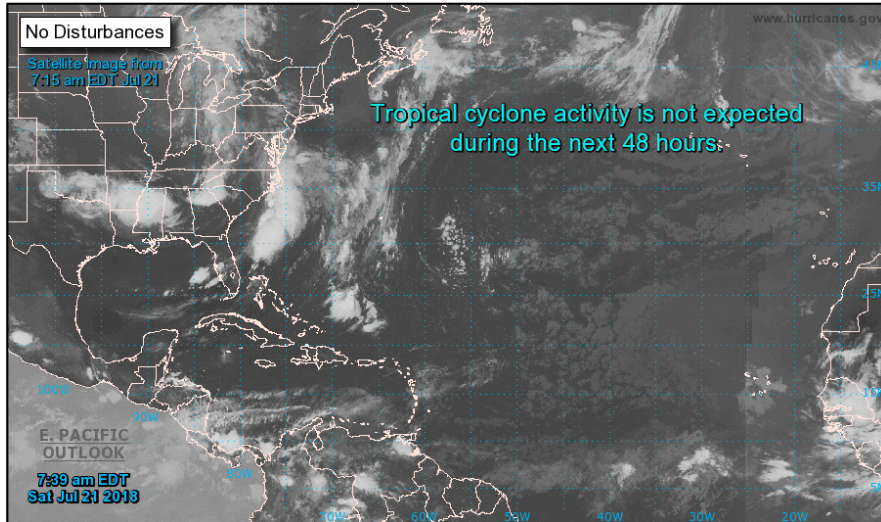

48 Hour Outlook

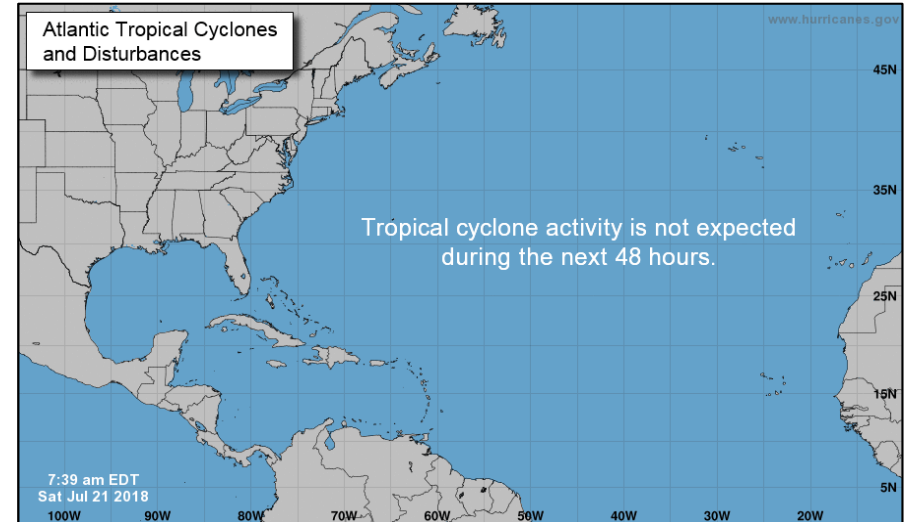

5 Day Outlook

Tropical Outlook – Eastern Pacific



FEMA

Disturbance 1 (as of 8:00 a.m. EDT)

- Located 1,700 miles WSW of southern tip of Baja California Peninsula
- Development unlikely
- Formation chance through 48 hours: Low (10%)
- Formation chance through 5 days: Low (10%)

Disturbance 2 (as of 8:00 a.m. EDT)

- Located several hundred miles S of the southwest coast of Mexico
- Moving WNW at 15 to 20 mph
- Tropical Depression could form early next week
- Formation chance through 48 hours: Low (10%)
- Formation chance through 5 days: Medium (60%)

Disturbance 3 (as of 8:00 a.m. EDT)

- Located several hundred miles S of the southern coast of Mexico
- Moving WNW
- Formation chance through 48 hours: Low (near 0%)
- Formation chance through 5 days: Medium (40%)

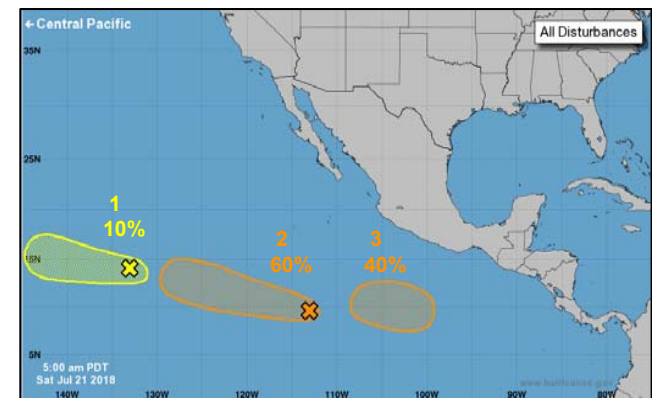
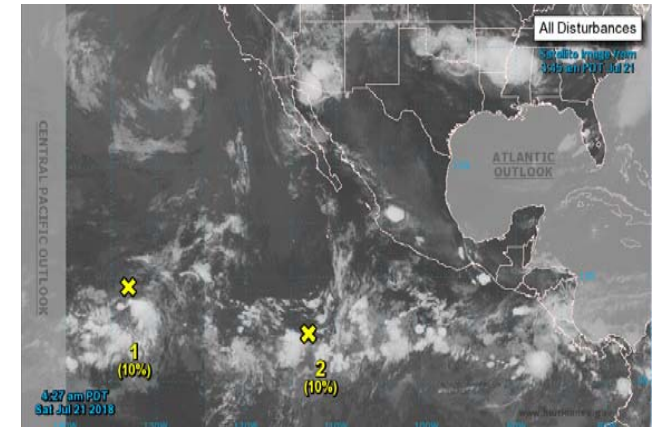

Tropical Outlook – Central Pacific



FEMA

Disturbance 1 (as of 8:00 a.m. EDT)

- Located 750 miles SE of Hilo, HI
- Conditions marginally conducive for slow development during next few days
- Formation chance through 48 hours: Low (20%)
- Formation chance through 5 days: Low (20%)

Disturbance 2 (as of 8:00 a.m. EDT)

- Located 1,500 miles ESE of Hilo, HI
- Moving W at 15 to 20 mph
- No significant development
- Formation chance through 48 hours: Low (10%)
- Formation chance through 5 days: Low (10%)

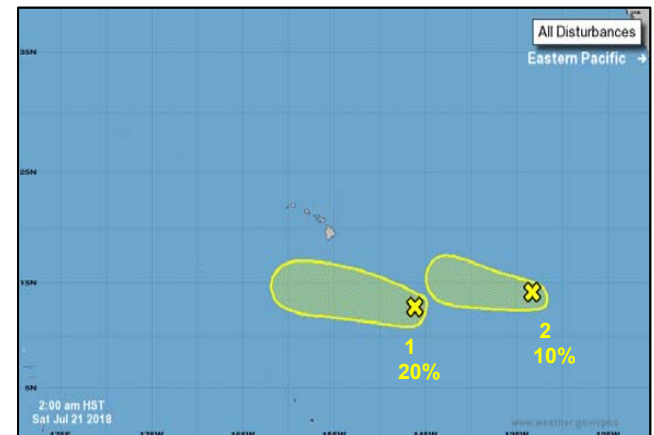
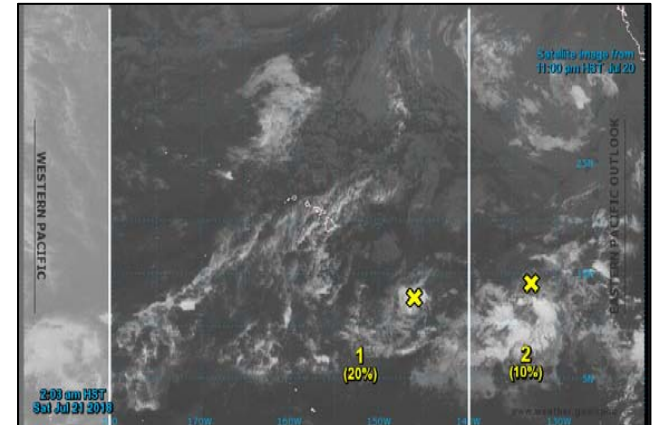

Severe Weather Outlook



FEMA

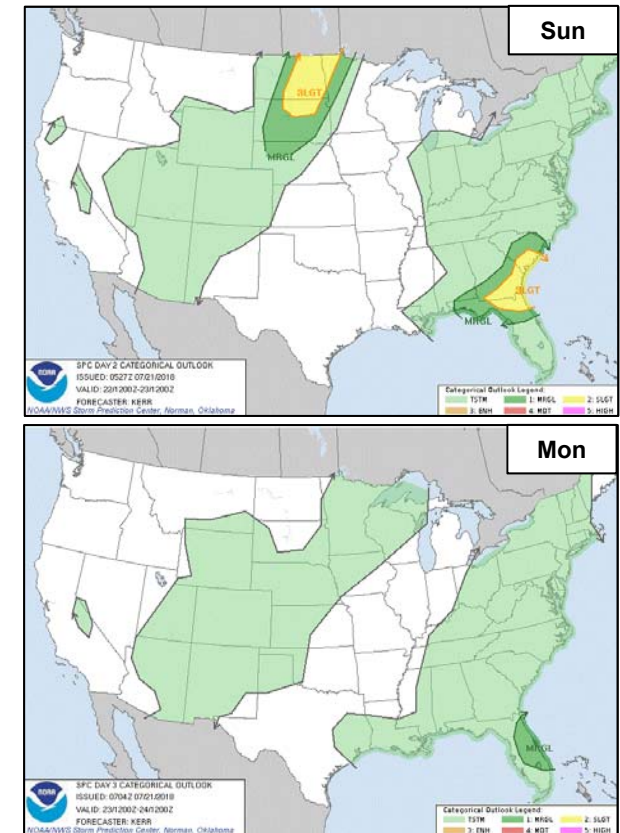
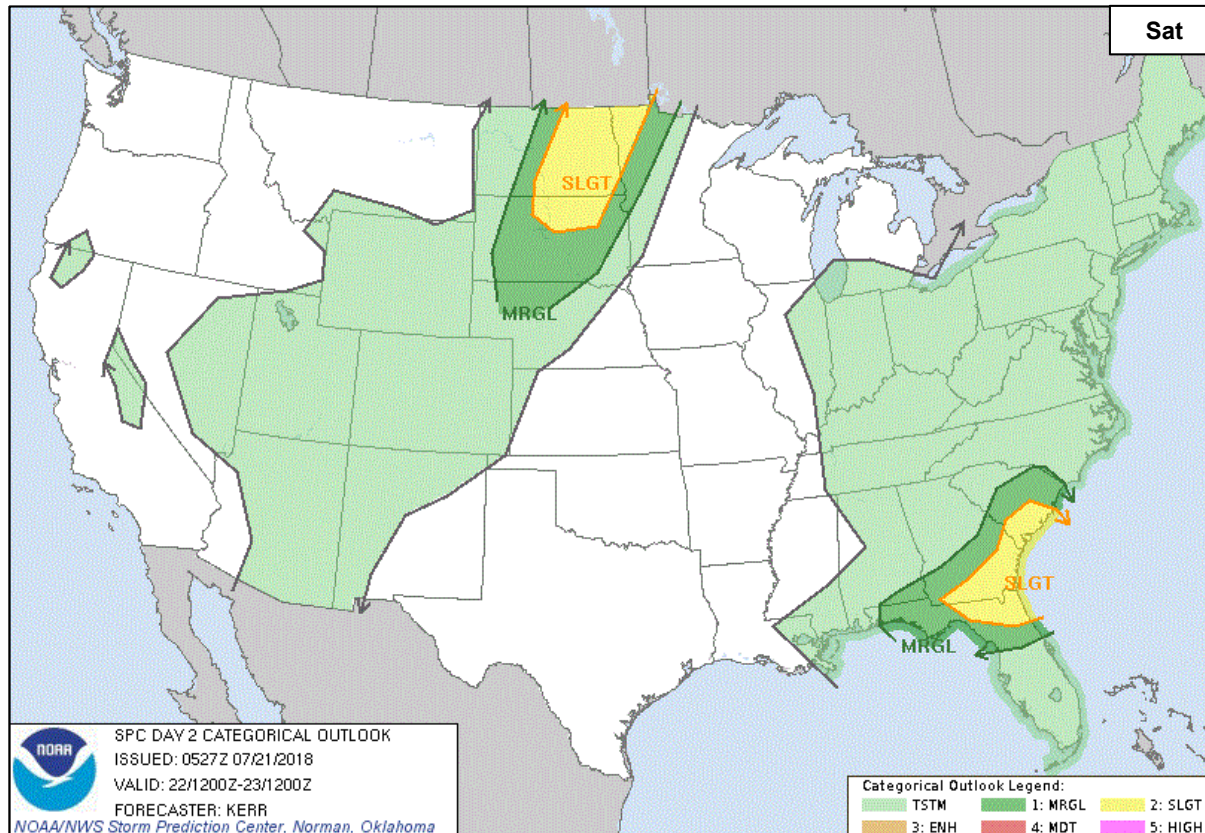

National Weather Forecast



FEMA

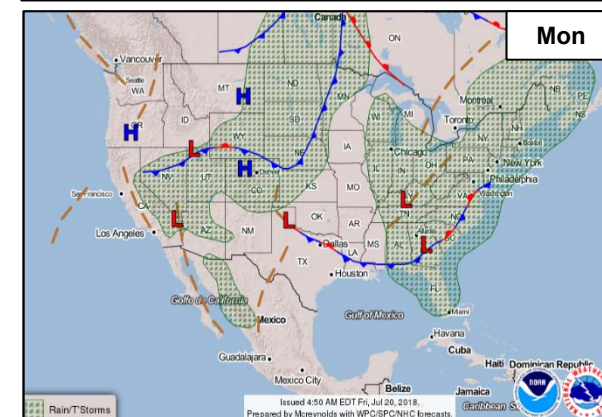
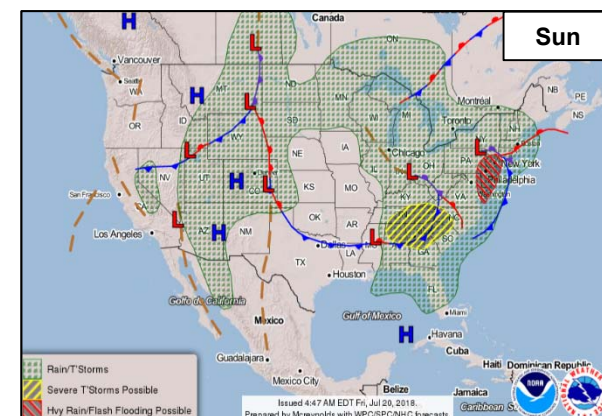
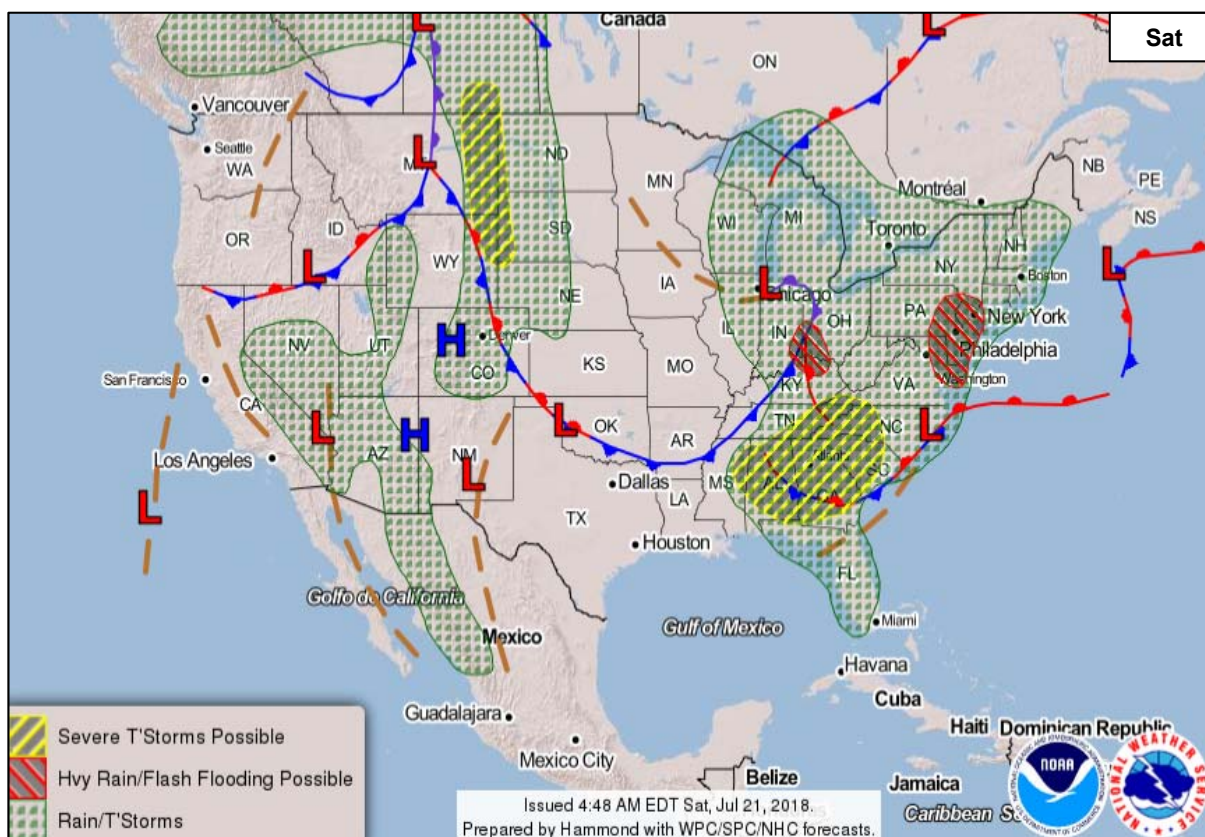

Precipitation / Excessive Rainfall Forecast



FEMA

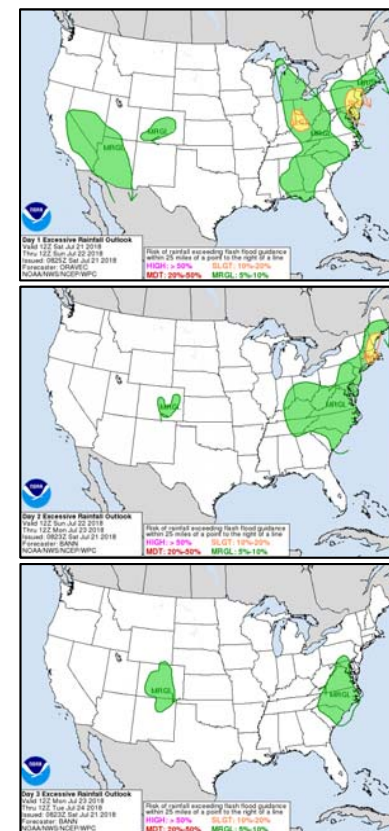
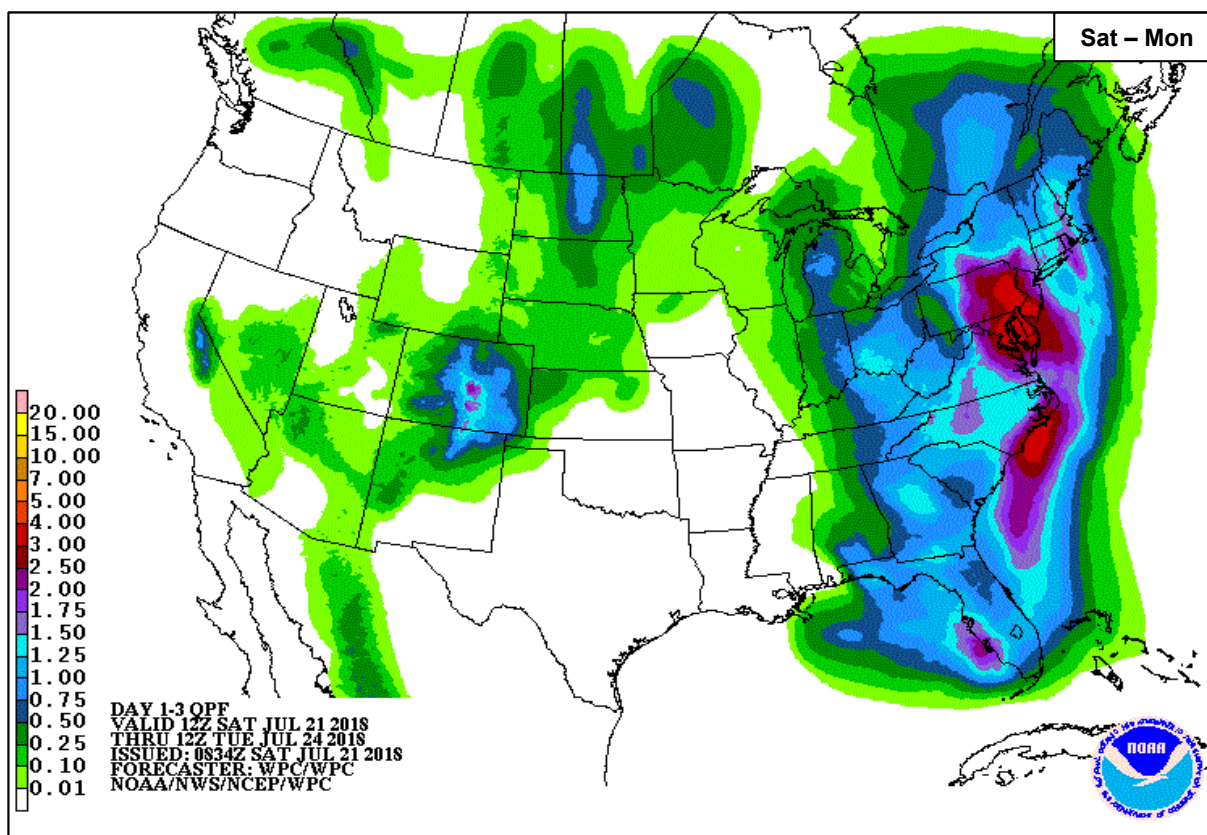

Sat

Sun

Mon

Fire Weather Outlook

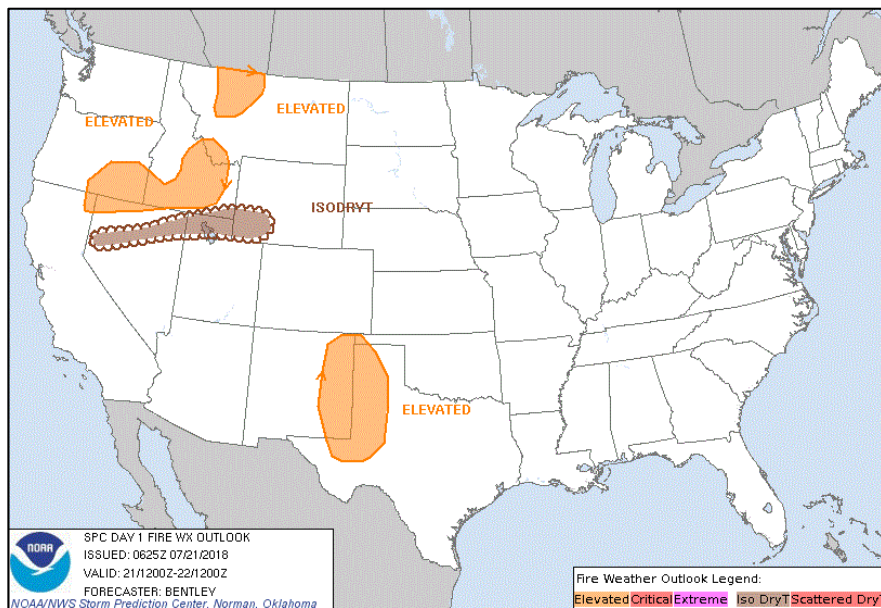

Saturday

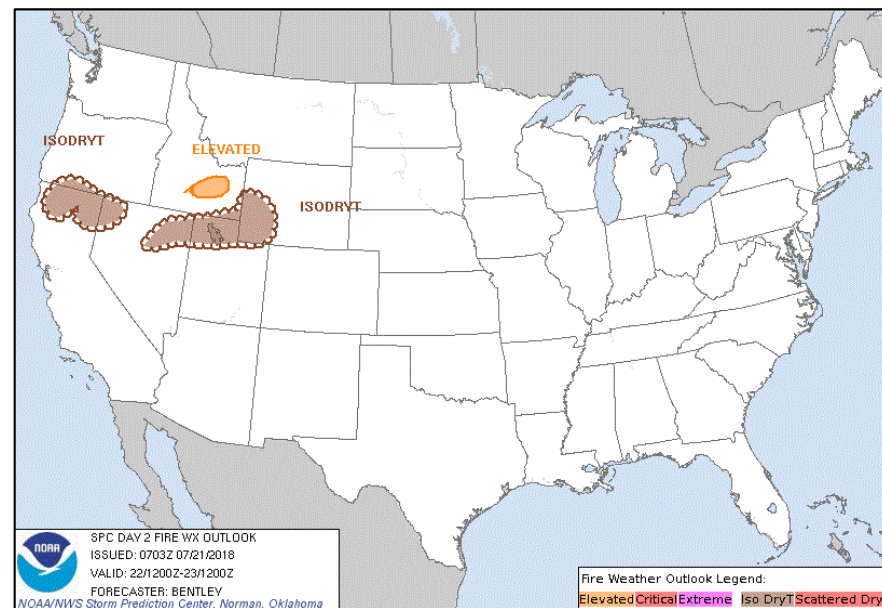

Sunday

Hazards Outlook – July 23-27



FEMA

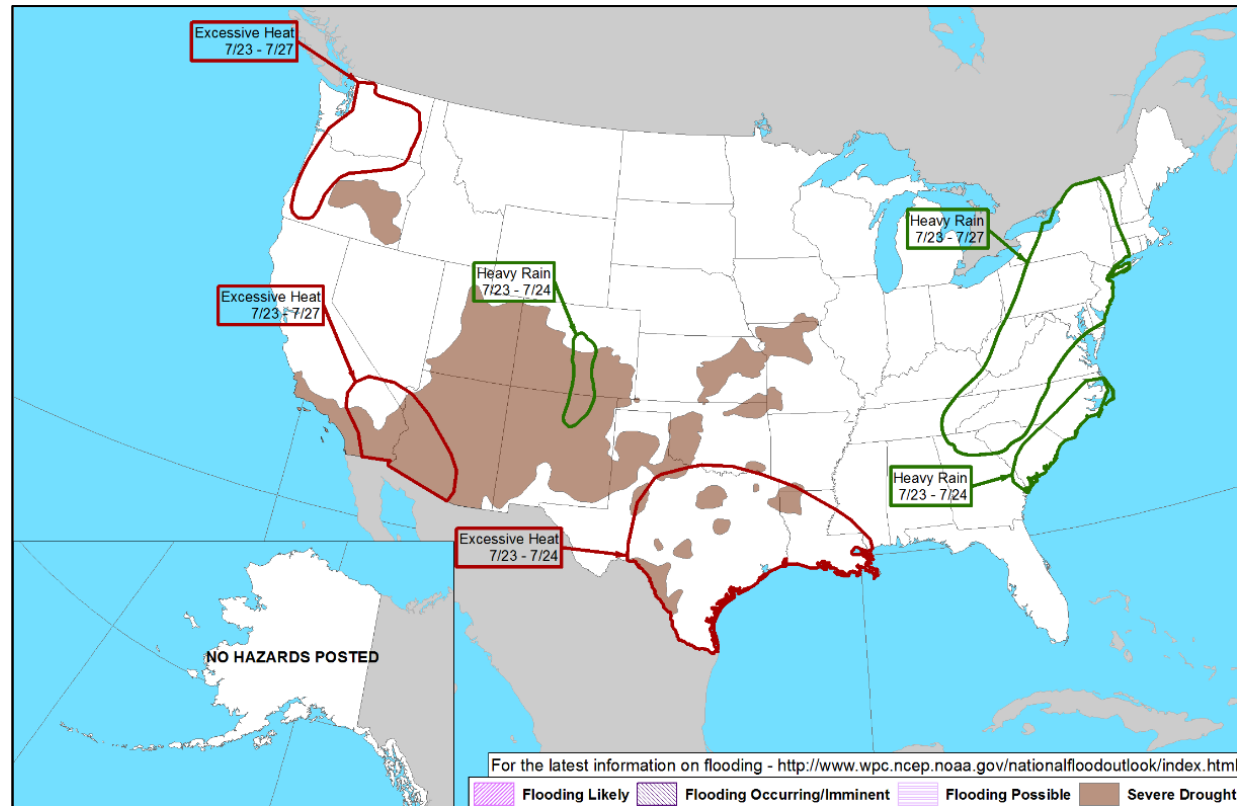

Declaration Request



Wisconsin

- Governor requested a Major Disaster Declaration on July 20, 2018
- For Severe storms, straight-line winds, and flooding that occurred June 15-19, 2018
- Requesting:
 - Public Assistance for 6 counties
 - Hazard Mitigation Statewide

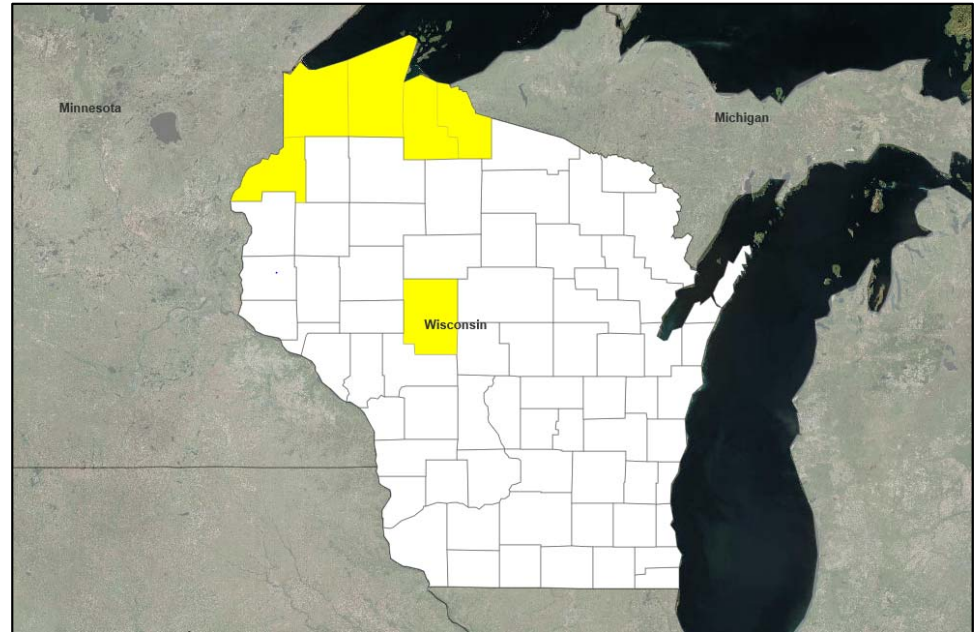

■ PA

Disaster Requests and Declarations



Declaration Requests in Process					Requests APPROVED (since last report)	Requests DENIED (since last report)
9	IA	PA	HM	Date Requested	0	0
Federated States of Micronesia (FSM) – Flooding <i>*Request made pursuant to the Compacts of Free Association, not under Stafford Act.</i>				June 13, 2018		
SD – DR Severe Storms and Flooding		X	X	June 14, 2018		
MT – DR Flooding		X	X	June 18, 2018		
VT – DR Severe Storm and Flooding		X	X	June 21, 2018		
LA – DR Flooding		X	X	June 29, 2018		
AK – DR Flooding		X	X	June 28, 2018		
CT – DR Severe Storms, Tornadoes, and Straight-line Winds	X	X	X	July 9, 2018		
MI – DR Severe Storms, Flooding, Landslides, and Mudslides	X	X	X	July 9, 2018		
WI – DR Severe Storms, Straight-line Winds, and flooding		X	X	July 20, 2018		

Joint Preliminary Damage Assessments



Region	State / Location	Event	IA / PA	Number of Counties		Start – End
				Requested	Completed	
V	MN	Flooding June 15 – July 8, 2018	IA	0	0	N/A
			PA	31 & 2 Tribes*	0	7/19 – TBD
VII	IA	Severe Weather June 6 – July 2, 2018	IA	9	0	7/19 – TBD
			PA	31	8	7/17 – TBD
	NE	Severe Storms and Flooding June 1 – July 1, 2018	IA	0	0	N/A
			PA	10	0	7/23 - TBD
X	WA	Flooding May 5-22, 2018	IA	0	0	N/A
			PA	1 Tribe**	0	7/18 – TBD

*Red Lake Nation and White Earth Nation

**Confederated Tribes of the Colville Reservation

Readiness – Deployable Teams and Assets



FEMA

Resource	Force Strength	Available	Deployed	Other	Cadres with 25% or Less Availability
IM Workforce	11,640 ▲	3,952 ▼ 34%	4,188 ▼	3,500	EHP 8% (30/381); ER 3% (1/33); FM 23% (62/270); HM 22% (207/965); IT 25% (158/626); PA 16% (293/1,822); SAF 17% (9/53); SEC 14% (14/104)
National IMATs* (3 Teams)	East 1: East 2: West:	B-48 Charlie B-2			
Regional IMATs (4 - 6 Teams)	Assigned: Available: PMC / NMC: Deployed:	13 4 4 5			
US&R (≥ 66%)	Assigned: Available: PMC / NMC: Deployed:	28 28 0 0			
MERS (≥ 66%)	Assigned: Available: PMC / NMC: Deployed:	36 35 0 1			
FCO (≤ 1 Type I)	Assigned: Available: PMC / NMC: Deployed:	33 11 (-1) 0 22 (+1)			
FDRC (≥ 3)	Assigned: Available: PMC / NMC: Deployed:	14 6 1 7			

* **B-2 Status:** Assemble ≤ 2-hrs, On Site ≤ 18-hrs; **B-48 Status:** Assemble and deploy ≤ 48hrs; **Charlie Status:** No team assemble time requirement

FEMA Readiness – Activation Teams



Status		Activated Team	Activation Level	Activation Times	Reason / Comments
NWC (5 Teams)	Steady State				
NRCC (2 Teams)	Available				
HLT (1 Team)	Activated				
RWC / MOCs (10 Regions)	Steady State				
RRCCs (10 Regions)	Available				

Backup Regions: **VIII, IV, and V**



FEMA

FEMA's mission is helping people before, during, and after disasters.