

The Disaster Center is dedicated to the idea that disaster mitigation is cost effective and individuals pursuing their own interest are the greatest potential force for disaster reduction.

Please consider making a small donation to the Disaster Center



When disaster mitigation is cost effective, we are on the road to bringing disasters to an end.



FEMA

Daily Operations Briefing

Wednesday, July 22, 2015

8:30 a.m. EDT

Significant Activity: July 21-22



Significant Events: None

Tropical Activity:

- Atlantic: Tropical cyclone activity is not expected during the next 48 hours
- Eastern Pacific: Disturbance #1 – High (80%)
- Central Pacific: No tropical cyclones are expected through Thursday night
- Western Pacific: No activity threatening U.S. territories

Significant Weather:

- Rain & thunderstorms – Northern Intermountain, Central Great Basin, Northern/Central Rockies, Southwest, Plains, Middle/Lower Mississippi Valley, Ohio Valley, Tennessee Valley, Southern Appalachians, Mid-Atlantic & Southeast
- Heat advisory – Lower Mississippi Valley to the Southeast
- Critical Fire Weather Areas: None; Red Flag Warnings: MT

Space Weather:

- Past 24 hours: No space weather storms occurred; next 24 hours: None predicted

Declaration Activity:

- MO - Request for major disaster declaration
- Declaration Amendments for KY, OK, TX & LA

2-Day Tropical Outlook – Atlantic

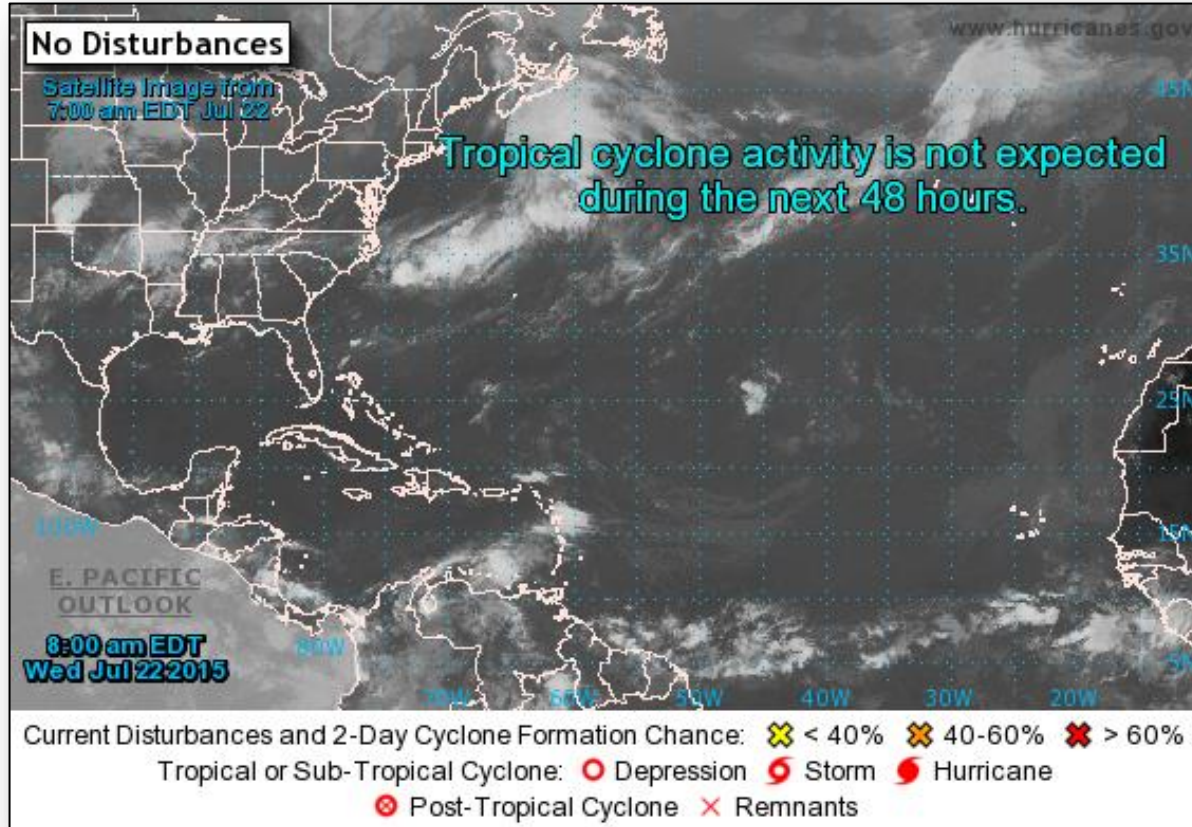

2-Day Tropical Outlook – Eastern Pacific

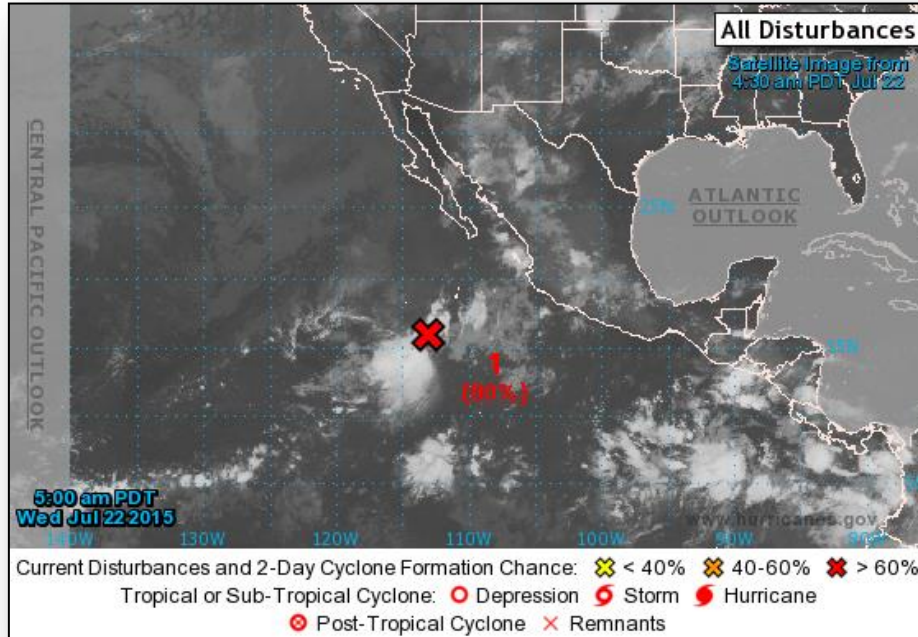

Disturbance #1: (as of 8:00 a.m. EDT)

- Disorganized showers and thunderstorms associated with a area of low pressure
- Located 525 miles SSW of the southern tip of Baja California, Mexico
- Expected to become a tropical depression over next 48 hrs
- Formation chance next 48 hours: High (80%)
- Formation chance next 5 days: High (80%)

Central Pacific – Tropical Outlook

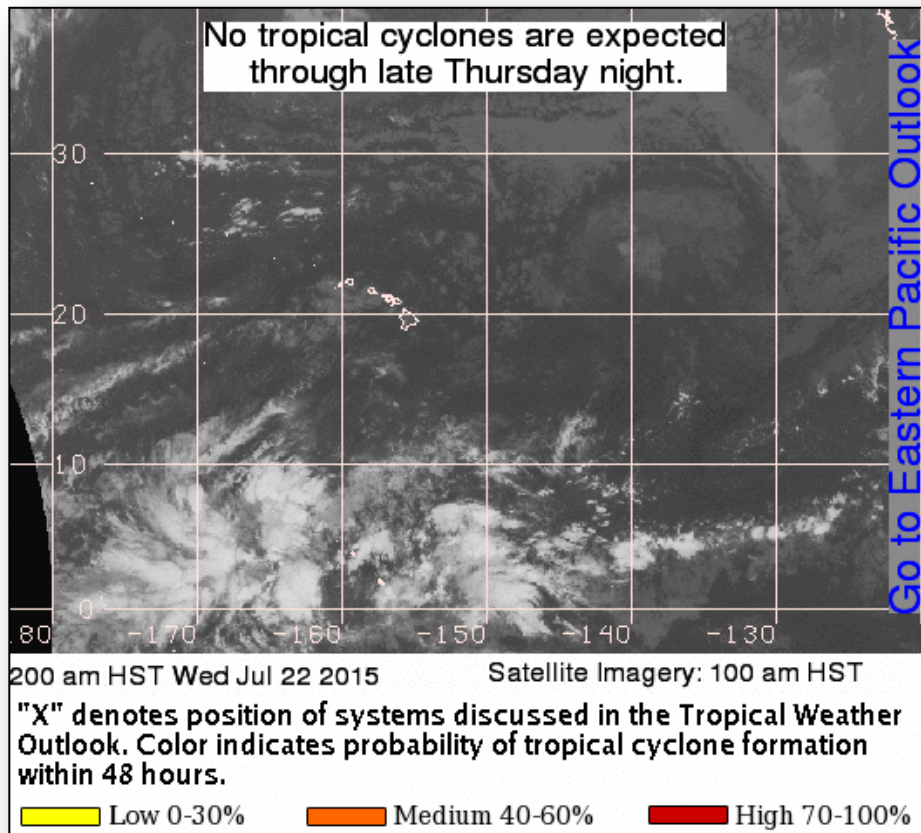

Wildfire Summary



Fire Name (County)	FMAG #	Acres burned	% Contained Est. Containment date	Evacuations (Residents)	Structures Threatened	Structures Destroyed	Fatalities / Injuries
Washington							
Blue Creek Fire	5090-FM-WA Approved July 21	4,200 (+1,700)	0%	150	100 Homes	1 Home/ 7 Other	0/3

Disaster Requests & Declarations



Declaration Requests in Process		Requests APPROVED (since last report)	Requests DENIED (since last report)
4	Date Requested	0	0
MD – DR Civil Unrest (Appeal)	July 7, 2015		
NJ – DR Severe Storms	July 13, 2015		
VT – DR Severe Storms and Flooding	July 16, 2015		
MO – DR Severe Thunderstorms and Flooding	July 21, 2015		

Major Disaster Declaration Request – MO



FEMA

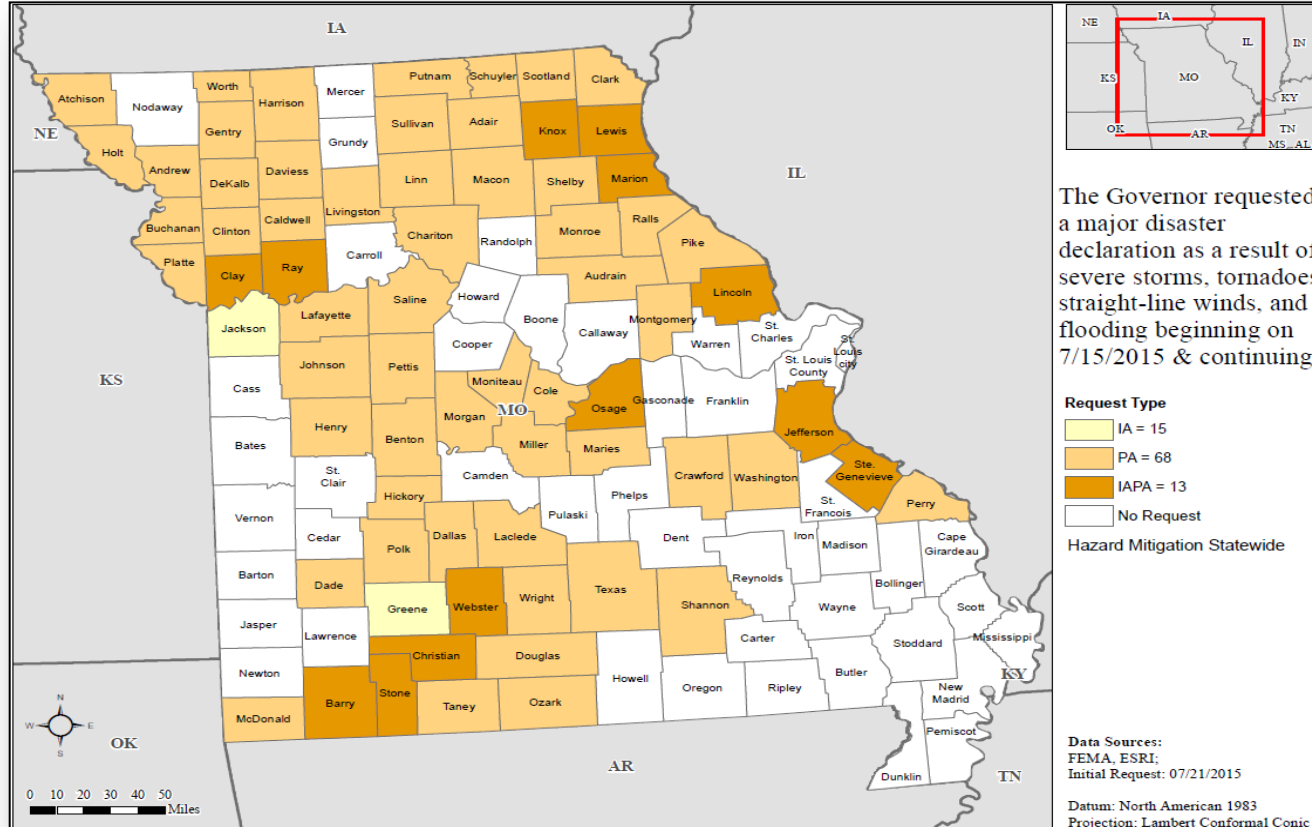

Disaster Amendments



Amendment	Effective Date	Action
Amendment No. 3 for FEMA-4217-DR-KY	July 21, 2015	Adds 1 County for Public Assistance
Amendment No. 11 for FEMA-4222-DR-OK	July 21, 2015	Incident period amended to May 5, thru June 22, 2015
Amendment No. 9 for FEMA-4223-DR-TX	July 21, 2015	Incident period amended to May 4, thru June 22, 2015
Amendment No. 10 for FEMA-4223-DR-TX	July 21, 2015	Adds 1 County for Individual Assistance
Amendment No. 1 for FEMA-4228-DR-LA	July 21, 2015	Adds 1 Parish for Public Assistance

Open Field Offices as of July 22



FEMA

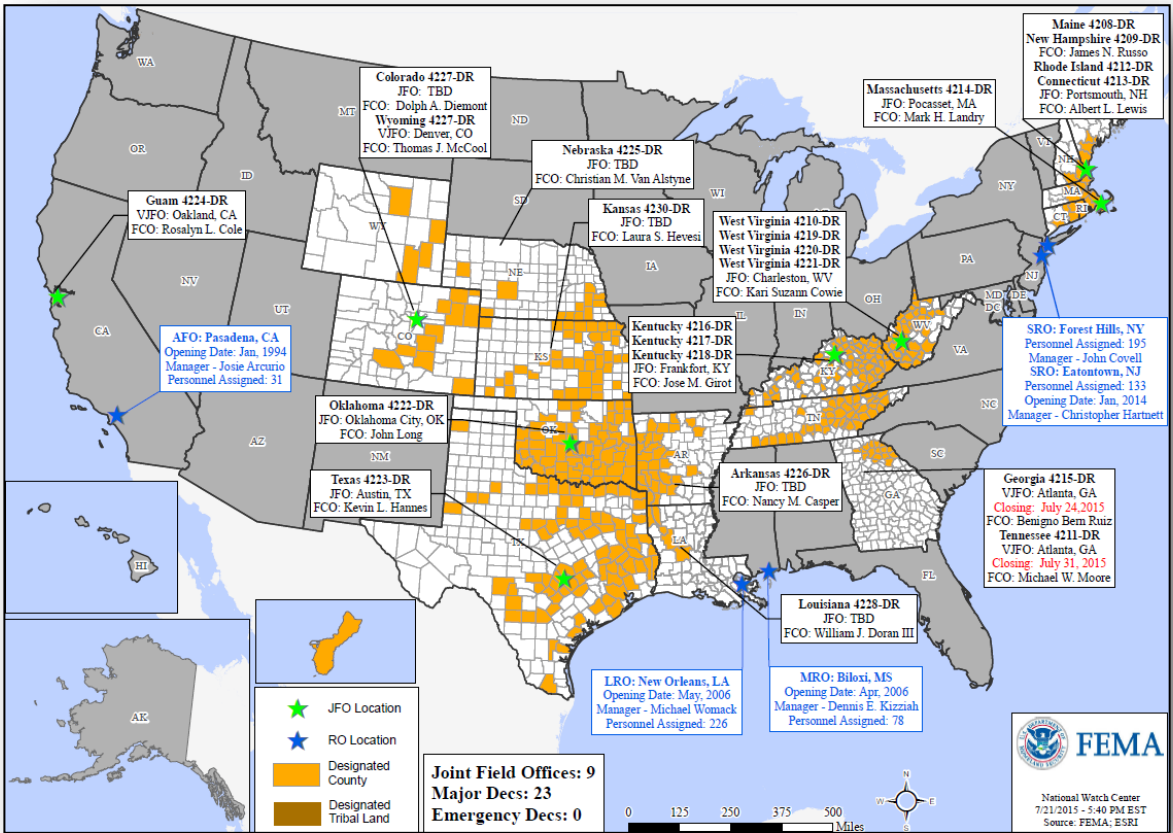

Joint Preliminary Damage Assessments



Region	State / Location	Event	IA/PA	Number of Counties		Start – End
				Requested	Complete	
III	WV	Severe Weather July 13-14, 2015	IA	3	3 (+3)	7/17 – 7/20
			PA	10	0	7/17 – TBD
VI	OK	Severe Storms, Tornadoes & Flooding May 5 - June 4, 2015	IA	55	52 (+2)	5/26 – TBD
			PA	63	63	6/26 – 7/7
	TX	Severe Storms, Tornadoes & Flooding May 4 - June 19, 2015	IA	49	49	5/29 – 7/20
			PA	117	89 (+3)	5/29 – TBD
TX	Tropical Storm Bill June 15-20, 2015	PA	5	4	7/15 – TBD	
VII	MO	Severe Weather, Tornadoes, High Winds, Heavy Rains, Flooding & Flash Flooding May 15 and continuing	IA	15	15	7/14 – 7/20
			PA	69	62	6/29 – TBD
VIII	SD	Severe Storms and Flooding May 9 – June 6, 2015	IA	1	0	7/20 – 7/24
			PA	1	0	7/20 – 7/24

National Weather Forecast

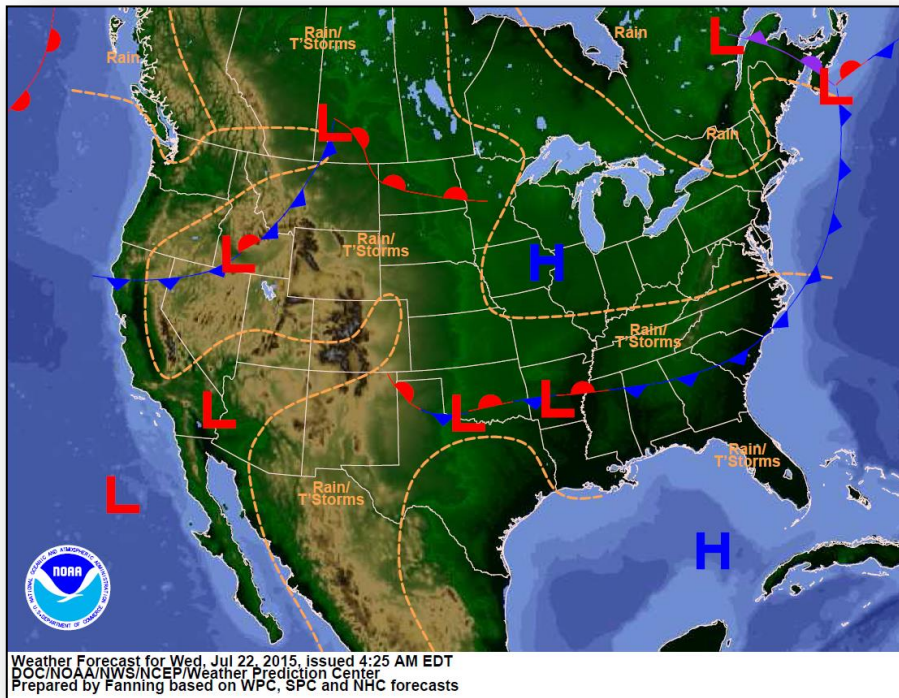

Today

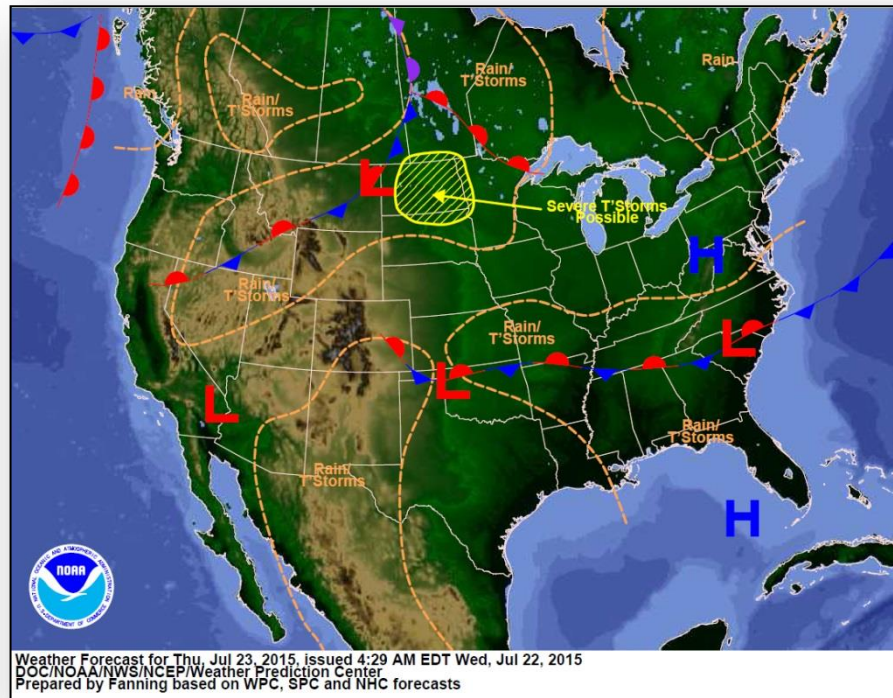

Tomorrow

Active Watches/Warnings

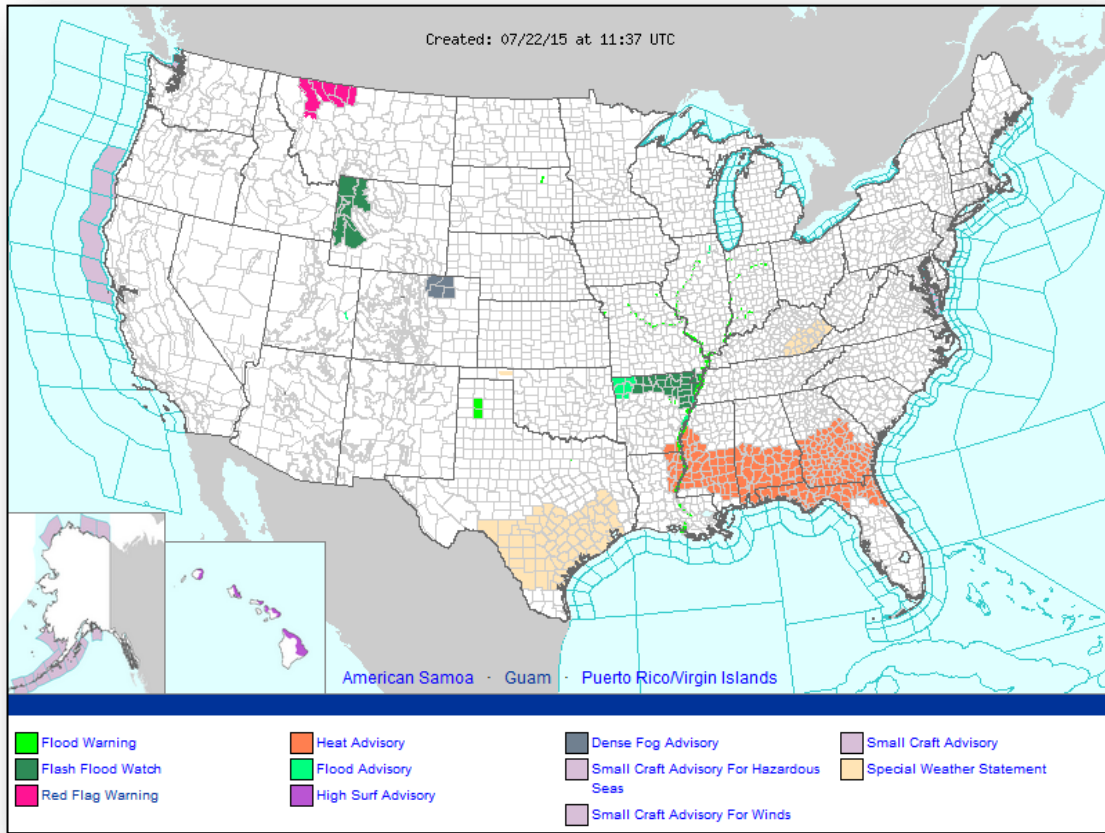

Precipitation Forecast, 1-3 Day



FEMA

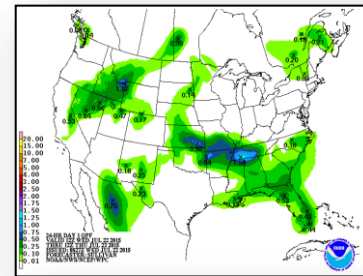
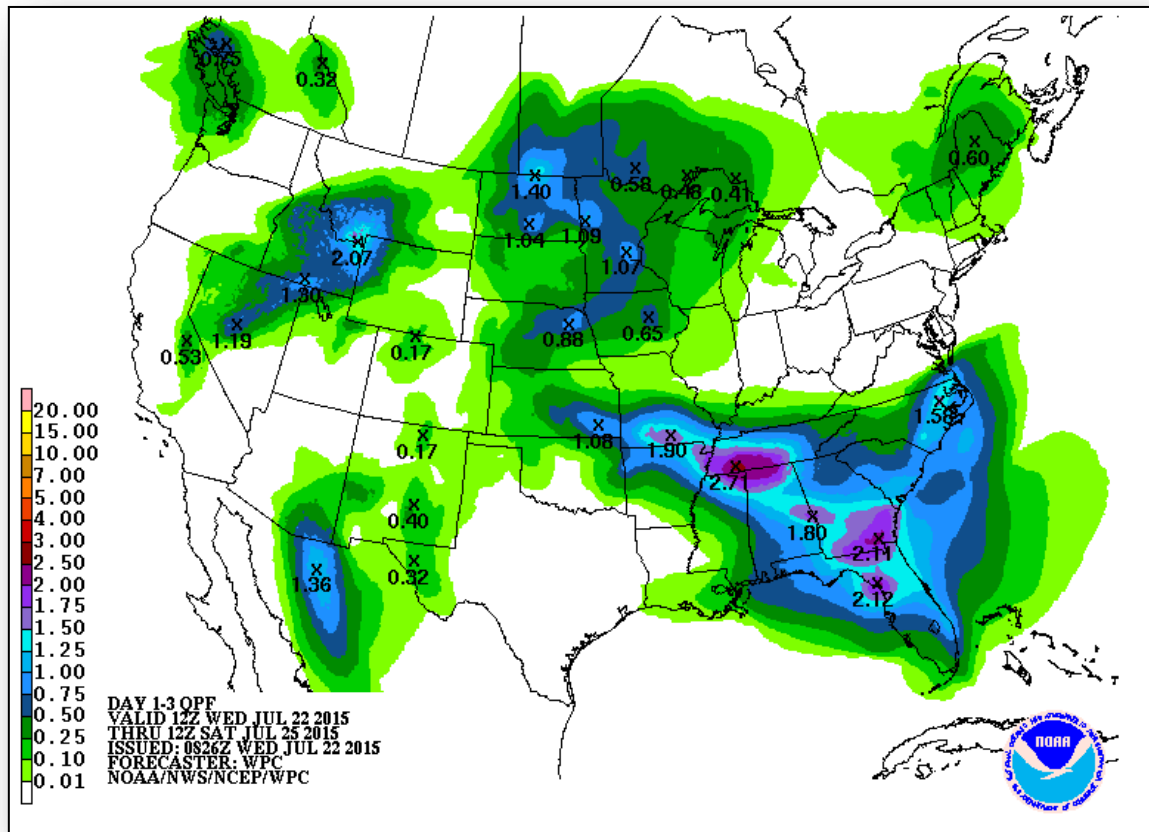

Day 1

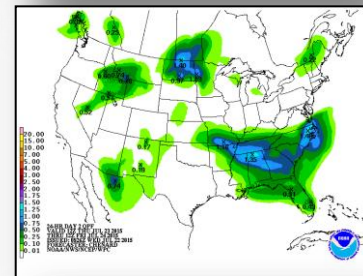

Day 2

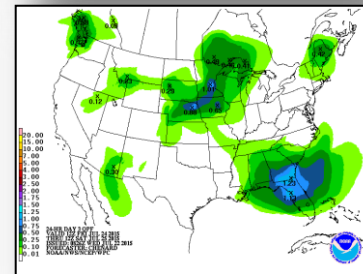

Day 3

River Forecast



FEMA



Severe Weather Outlook, Days 1-3

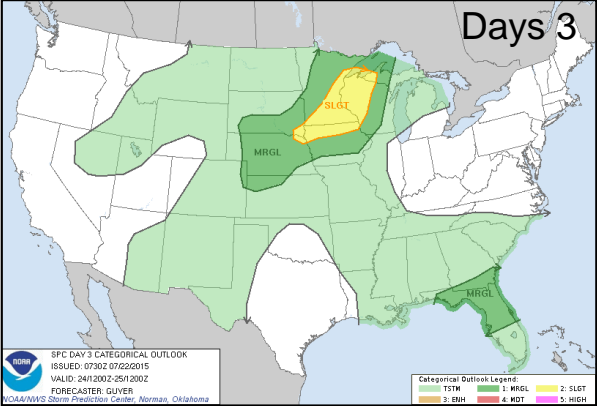
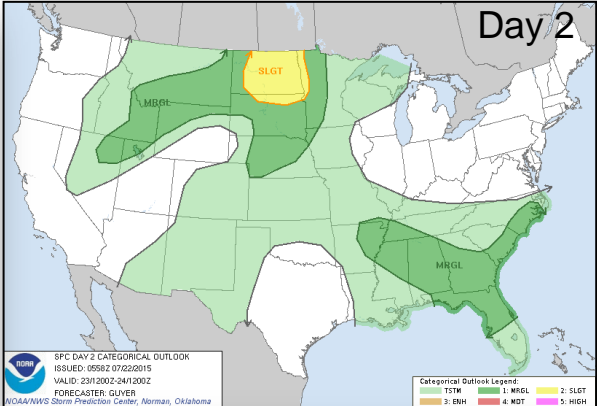
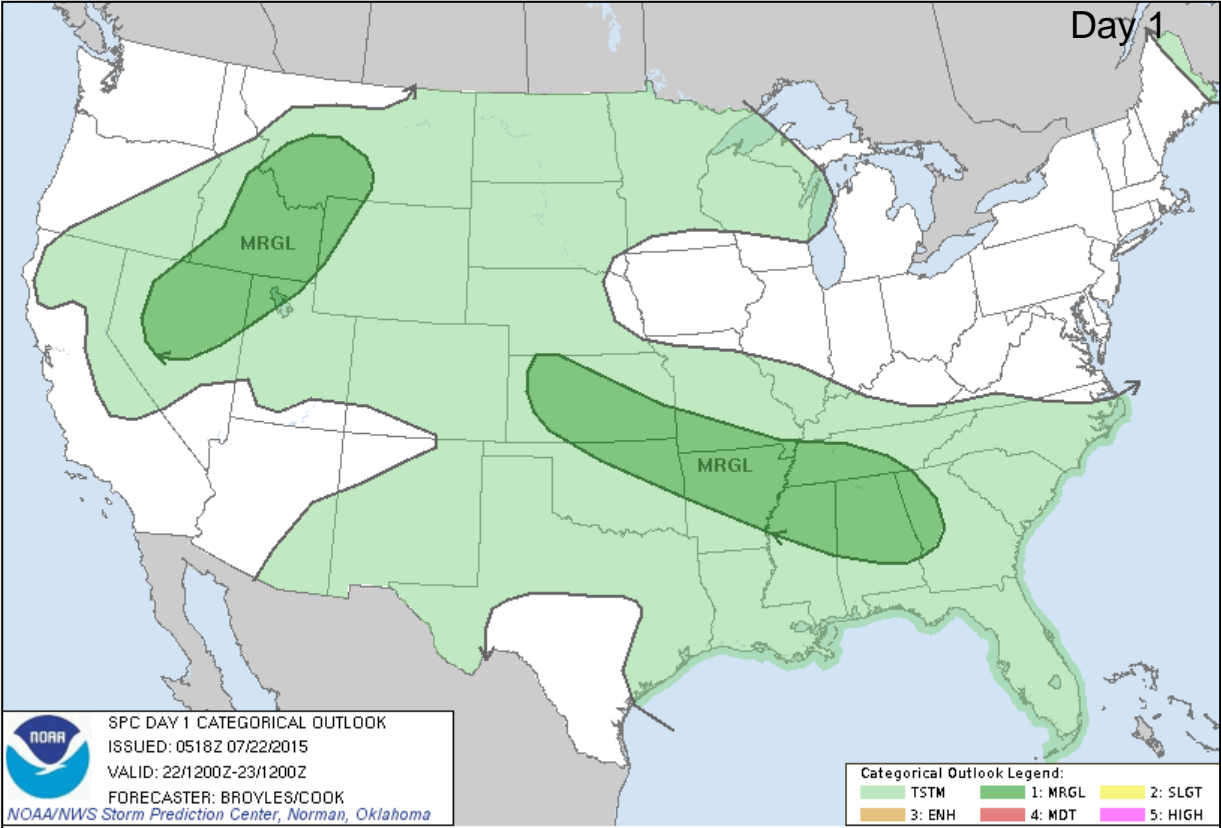

Hazard Outlook, July 24-28



FEMA

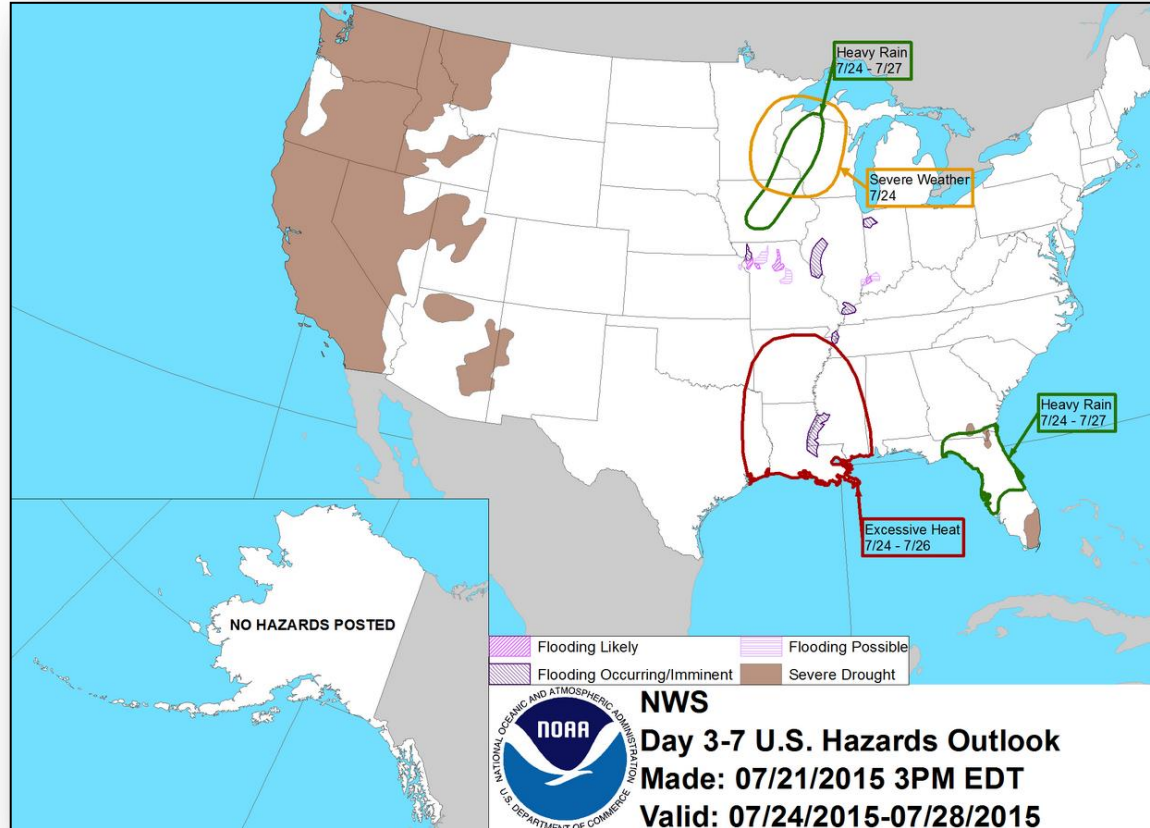

Space Weather

	Past 24 Hours	Current	Next 24 Hours
Space Weather Activity:	None	None	None
• Geomagnetic Storms	None	None	None
• Solar Radiation Storms	None	None	None
• Radio Blackouts	None	None	None

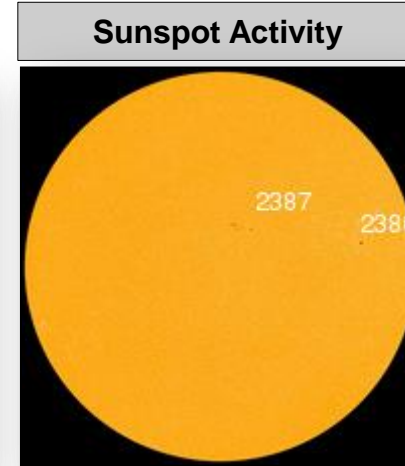
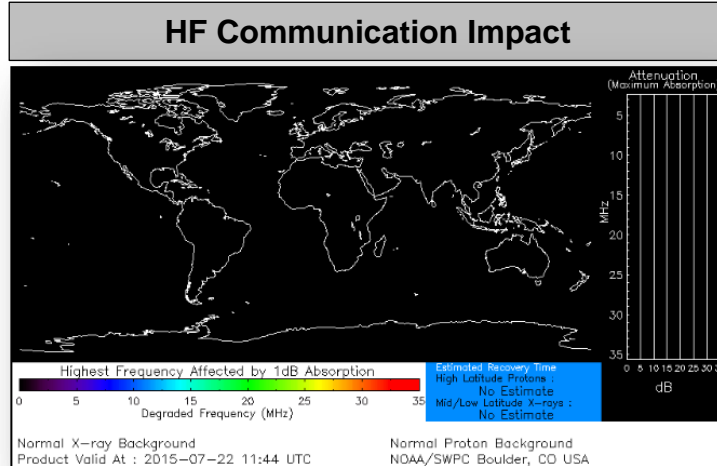

FEMA Readiness – Deployable Teams /Assets



Deployable Teams/Assets									
Resource	Status	Total	FMC Available		Partially Available	Not Available	Detailed, Deployed, Activated	Comments	Rating Criterion
FCO	Green	35	9	26%	0	1	25		OFDC Readiness: FCO Green Yellow Red Type 1 3+ 2 1 Type 2 4+ 3 2 Type 3 4 3 2 FDRC 3 2 1
FDRC	Green	9	5	56%	0	0	8		
US&R	Green	28	27	96%	0	1	0	NM-TF1 (Red) – Personnel shortages	
National IMAT	Green	3	3	100%	0	0	0		<ul style="list-style-type: none"> Green: 3 avail Yellow: 1-2 avail Red: 0 avail (<i>Individual N-IMAT red if 50% of Section Chiefs and/or Team Leader is unavailable for deployment.</i>)
Regional IMAT	Yellow	13	5	38%	0	4	4	<p>Deployed (Blue): RII (Team A) supporting FEMA-4223-DR-TX RV to RVI supporting severe weather/flooding RVI (Team 1) to TX & personnel to OK RVIII (Team 1) supporting FEMA-4227-DR-WY</p> <p>Not Mission Capable (Red): <u>Personnel shortages/staff adjustments</u> R1 (Team 1); RIV (Team 3); RVI (Team 2); RIX (Team 1)</p>	<ul style="list-style-type: none"> Green: 7 or more avail Yellow: 4 - 6 teams available Red: > 8 teams deployed/unavailable <p><i>R-IMAT also red if TL Ops/Log Chief is unavailable & has no qualified replacement</i></p>
MCOV	Yellow	60	39	65%	0	6	15	12 units in TX 4 units in OK	<ul style="list-style-type: none"> Green = 80 – 100% avail Yellow = 60 – 79% avail Red = 59% or below avail Readiness remains 95%

FEMA Readiness – National/Regional Teams



National/Regional Teams									
Resource	Status	Total	FMC Available		Partially Available	Not Available	Status	Comments	Rating Criterion
NWC		5	5	100%	0	0	Not Activated		<ul style="list-style-type: none"> • Green = FMC • Yellow = PMC • Red = NMC
NRCC		2	344	89%	0	44	Not Activated		
HLT		1	N/A	N/A	0	0	Activated		
DEST							Not Activated		
RRCCs		10	10	100%	0	0	Not Activated		
RWCs/MOCs		10	10	100%	0	0	Not Activated		



FEMA

FEMA's mission is to support our citizens and first responders to ensure that as a nation we work together to build, sustain, and improve our capability to prepare for, protect against, respond to, recover from, and mitigate all hazards.