

The Disaster Center is dedicated to the idea that disaster mitigation is cost effective and individuals pursuing their own interest are the greatest potential force for disaster reduction.

Please consider making a small donation to the Disaster Center



When disaster mitigation is cost effective, we are on the road to bringing disasters to an end.



FEMA

Daily Operations Briefing

Sunday, July 22, 2018

8:30 a.m. EDT

Significant Activity – July 20-21



FEMA

Significant Events:

- Wildfire activity

Tropical Activity:

- Atlantic – Tropical cyclone activity is not expected during the next 48 hours
- Eastern Pacific – Disturbance 1 moving into Central Pacific basin – Low (10%); Disturbance 2 – Medium (50%); Disturbance 3 – Medium (40%)
- Central Pacific – Disturbance 1 – Low (10%); Disturbance 2 – still in Eastern Pacific (as Disturbance 1)
- Western Pacific – No activity affecting U.S. interests

Significant Weather:

- Severe thunderstorms possible – Central/Northern Plains; Southeast
- Flash flooding possible – Mid-Atlantic
- Elevated fire weather – ID
- Isolated dry thunderstorms – CA, OR, NV, UT, ID & WY
- Red Flag Warnings – OR & CA

Declaration Activity: None

Wildfire Summary



FEMA

Fire Name (County)	FMAG Number	Acres Burned	Percent Contained	Evacuations (Residents)	Structures			Fatalities / Injuries
					Threatened	Damaged	Destroyed	
Washington (1)								
Buckshot Fire FINAL (Grant)	5257-FM-WA	900 (-1,100)	95% (+75%)	Lifted	155 (-845) (all homes)	0 (-10)	3 (no homes)	0 / 2 (+2)
Oregon (2)								
Substation Fire FINAL (Sherman & Wasco)	5255-FM-OR	79,121 (-1,642)	82% (+38)	Voluntary	1,363 (1,188 homes)	7 (+1) (4 homes)	52 (+31) (4 homes)	1 / 1
Garner Complex Fire (Josephine and Jackson)	5256-FM-OR	7,949 (+6,249)	10% (+2)	Mandatory	393 (+297)	0	0	0 / 6 (+5)

Tropical Outlook – Atlantic

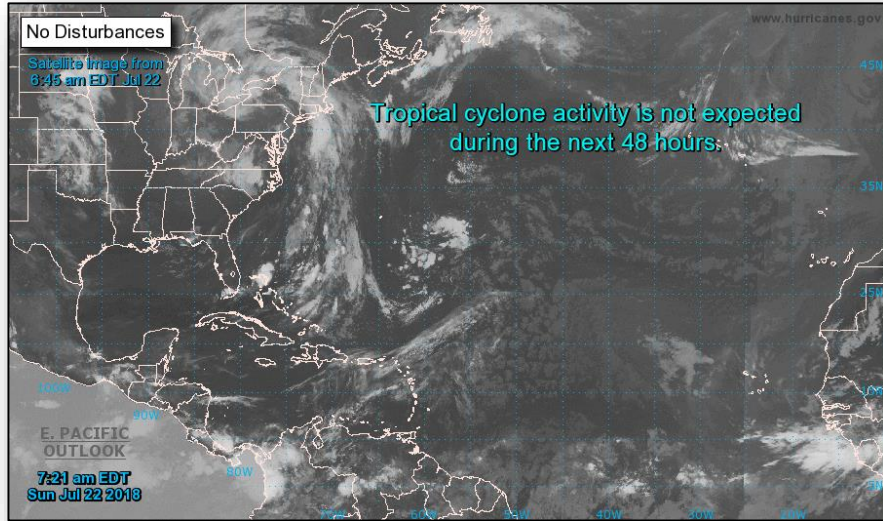

48 Hour Outlook



5 Day Outlook

Tropical Outlook – Eastern Pacific



Disturbance 1 (as of 8:00 a.m. EDT)

- Located 1,150 miles ESE of the Big Island of Hawaii
- Forecast to move W at 10-15 mph and cross into Central Pacific basin this afternoon
- Development is not expected
- Formation chance through 48 hours: Low (10%)
- Formation chance through 5 days: Low (10%)

Disturbance 2 (as of 8:00 a.m. EDT)

- Located several hundred miles S and SW of the southern tip of Baja California Peninsula
- Expected to move WNW at 15-20 mph next few days
- Tropical depression could form by the middle part of this week
- Formation chance through 48 hours: Low (10%)
- Formation chance through 5 days: Medium (50%)

Disturbance 3 (as of 8:00 a.m. EDT)

- Located several hundred miles SSE of the Gulf of Tehuantepec
- Moving W or WNW well south of Mexico
- Formation chance through 48 hours: Low (near 0%)
- Formation chance through 5 days: Medium (40%)

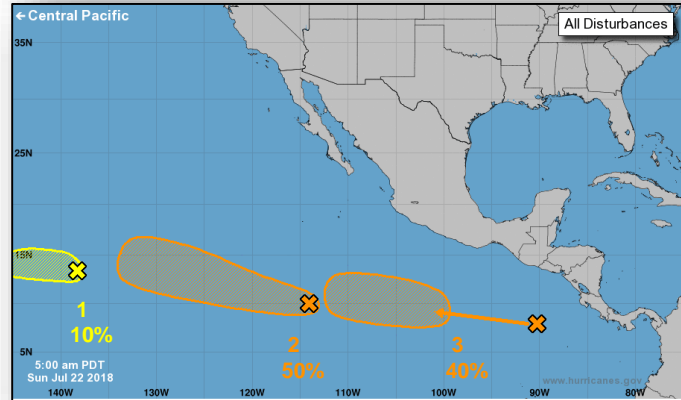
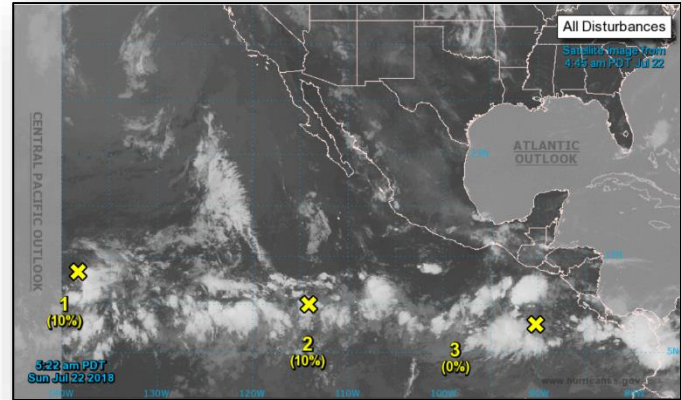

Tropical Outlook – Central Pacific



FEMA

Disturbance 1 (as of 8:00 a.m. EDT)

- Located 640 miles SE of Hilo, HI
- Moving W at 10-15 mph next couple of days
- Development unlikely
- Formation chance through 48 hours: Low (near 10%)
- Formation chance through 5 days: Low (10%)

Disturbance 2 (as of 8:00 a.m. EDT)

- Still in the in the Eastern Pacific as Disturbance 1

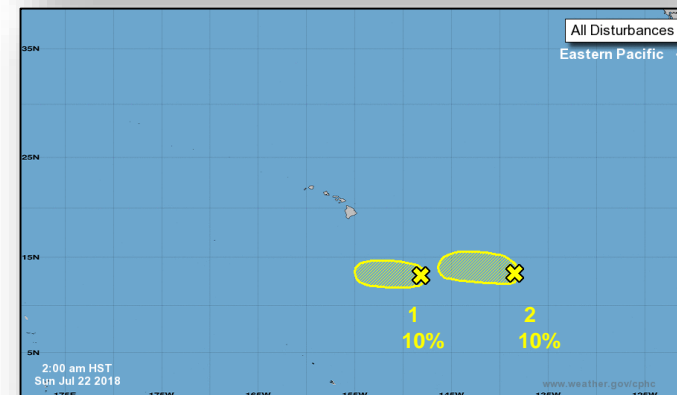
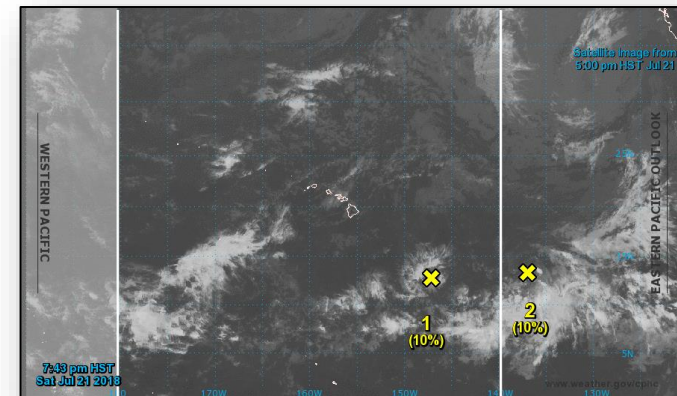

Severe Weather Outlook



FEMA

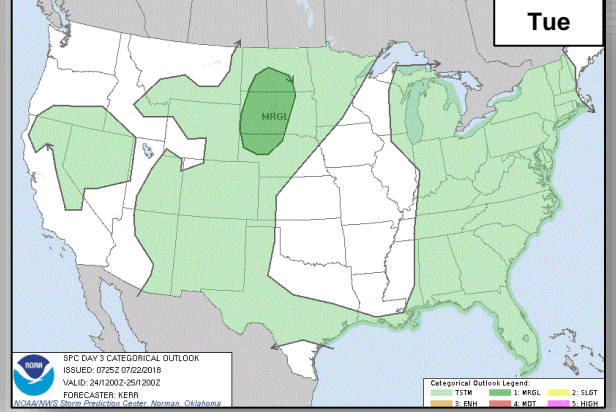
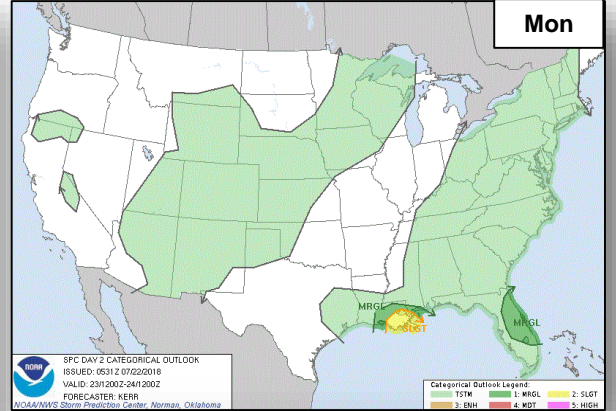
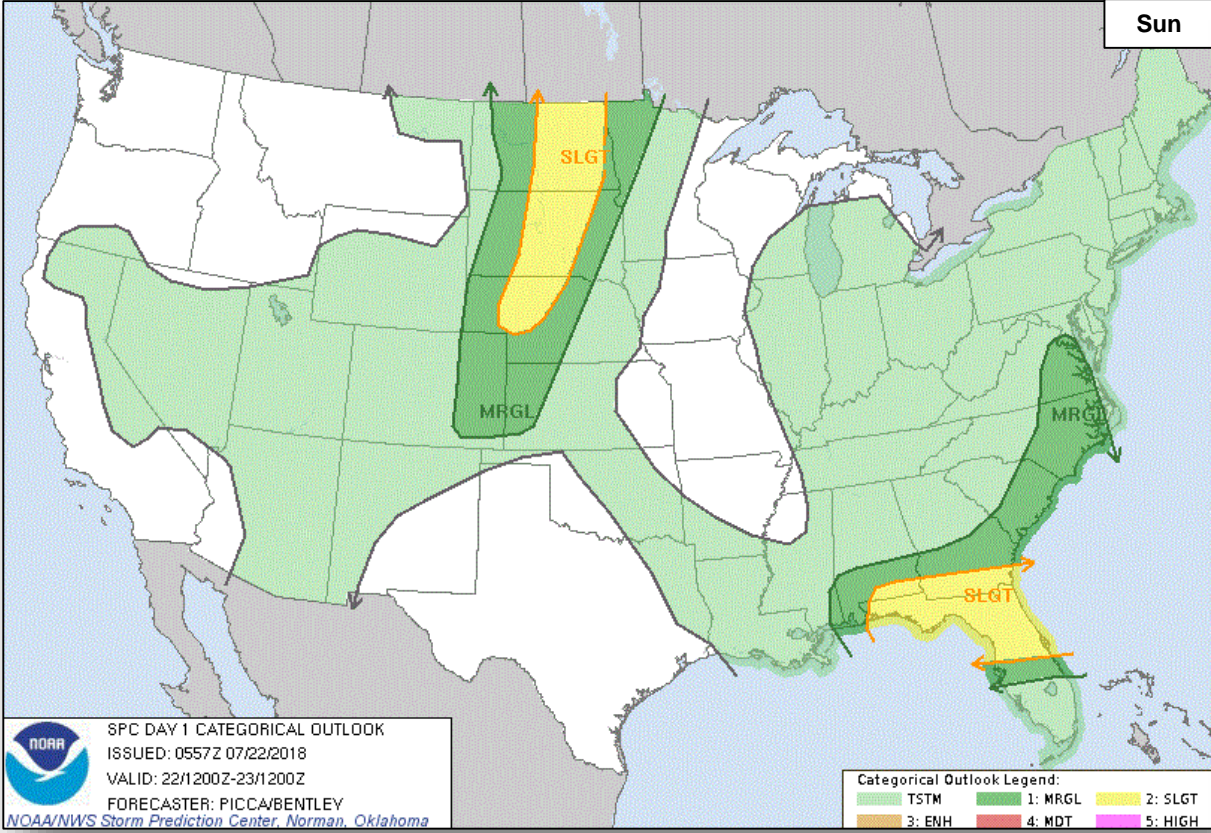

National Weather Forecast



FEMA

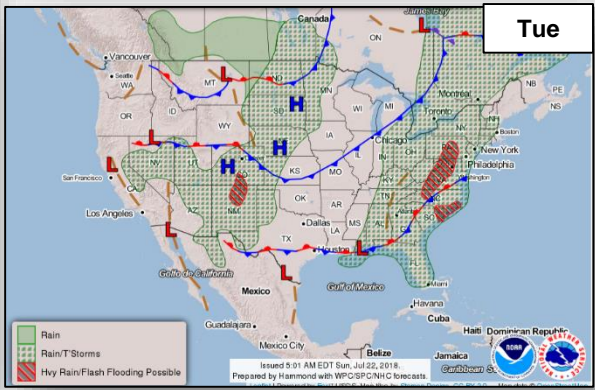
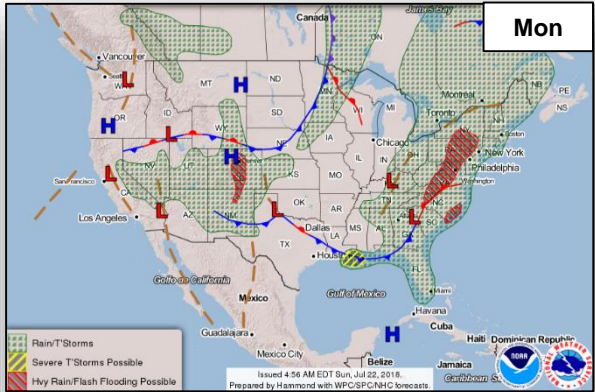
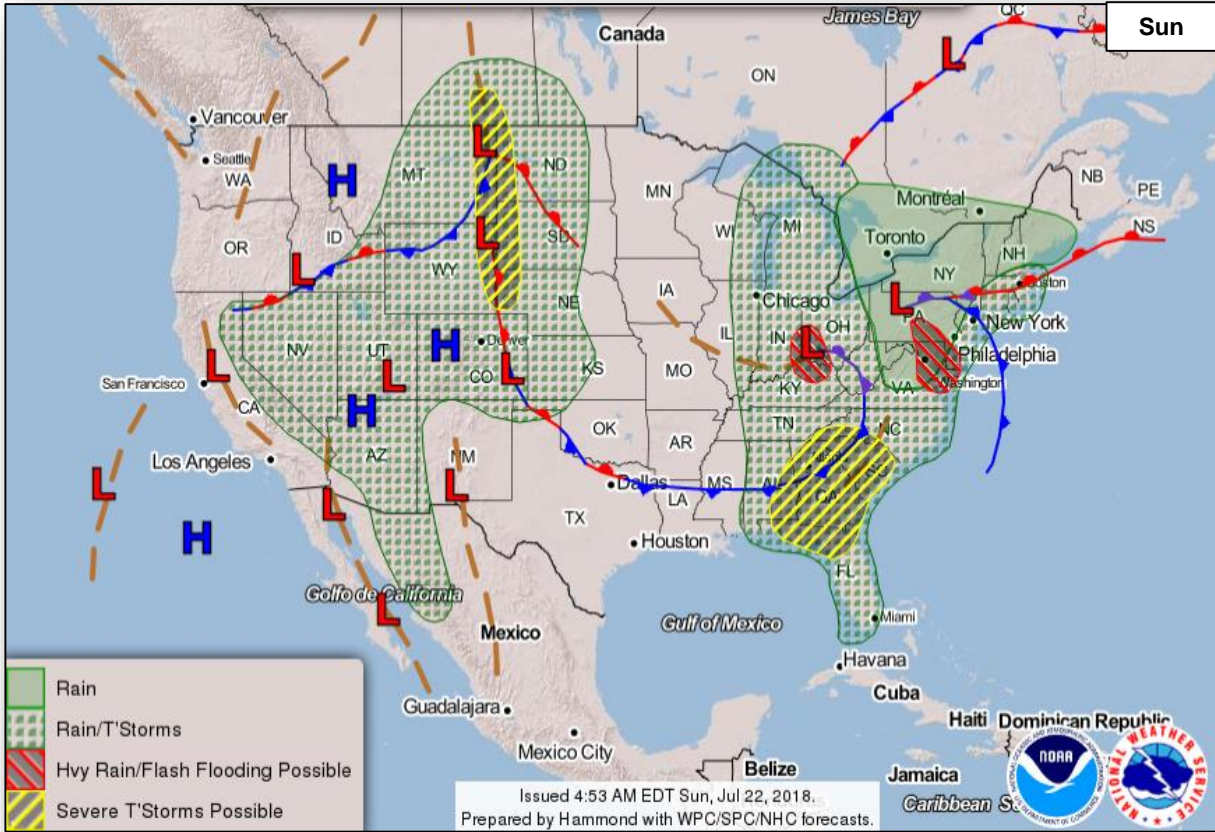

Precipitation / Excessive Rainfall Forecast



FEMA

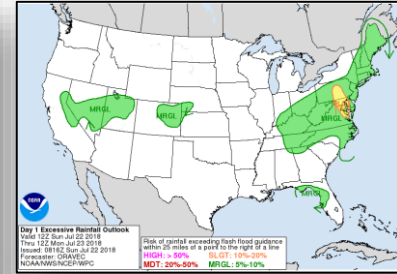
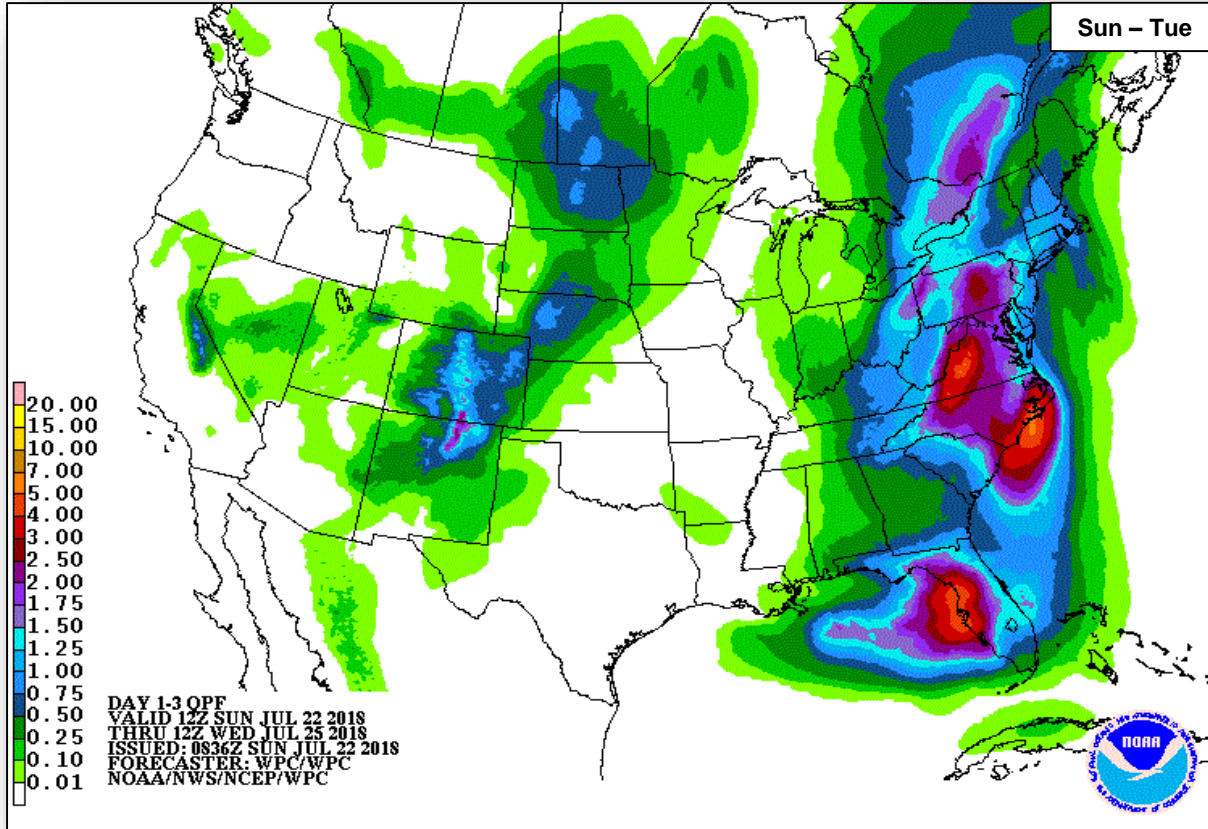

Sun

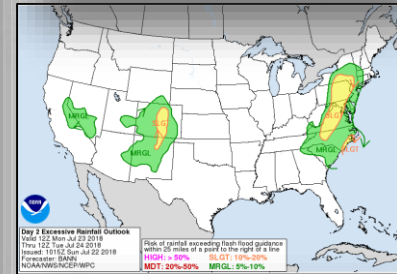

Mon

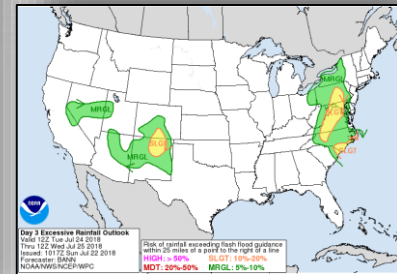

Tue

Fire Weather Outlook



FEMA

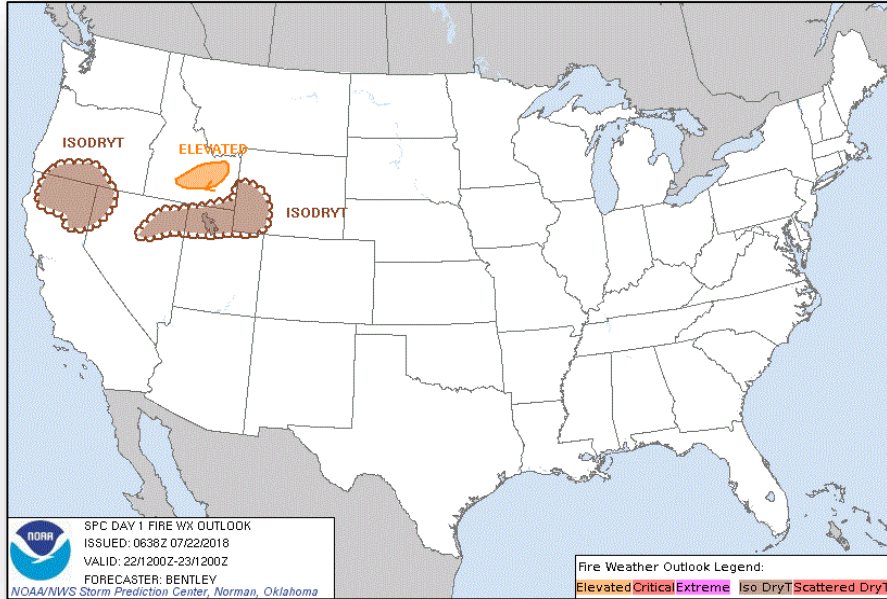

Sunday

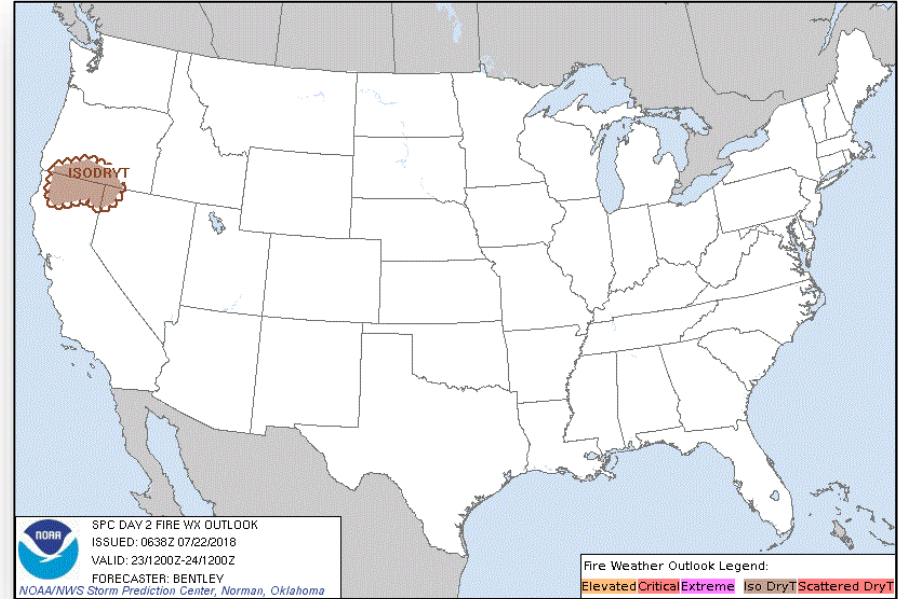

Monday

Long Range Outlooks – July 27-31



FEMA

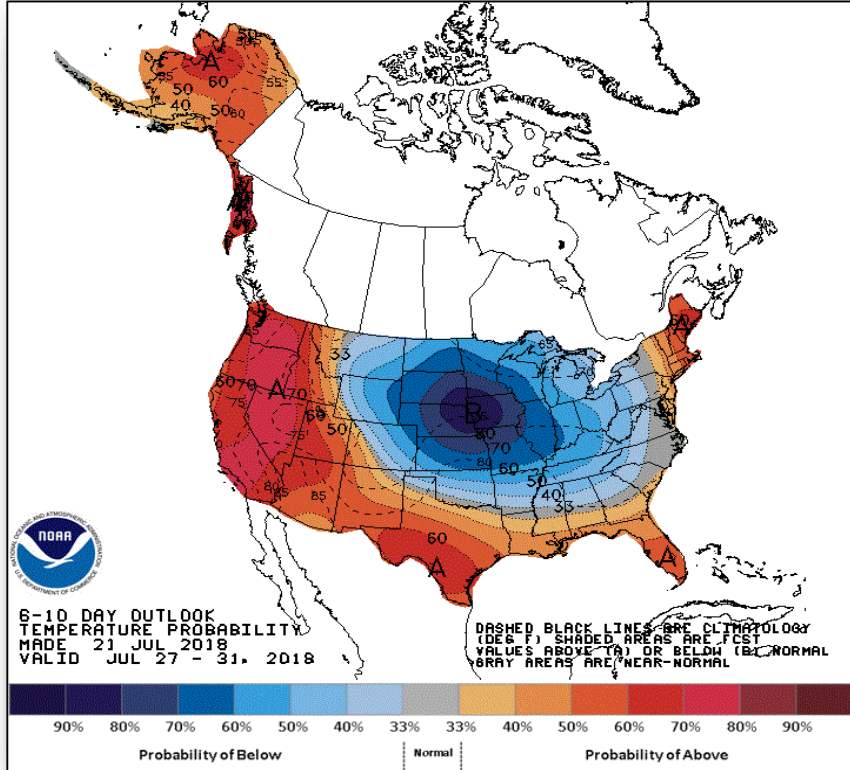

Temperature Probability

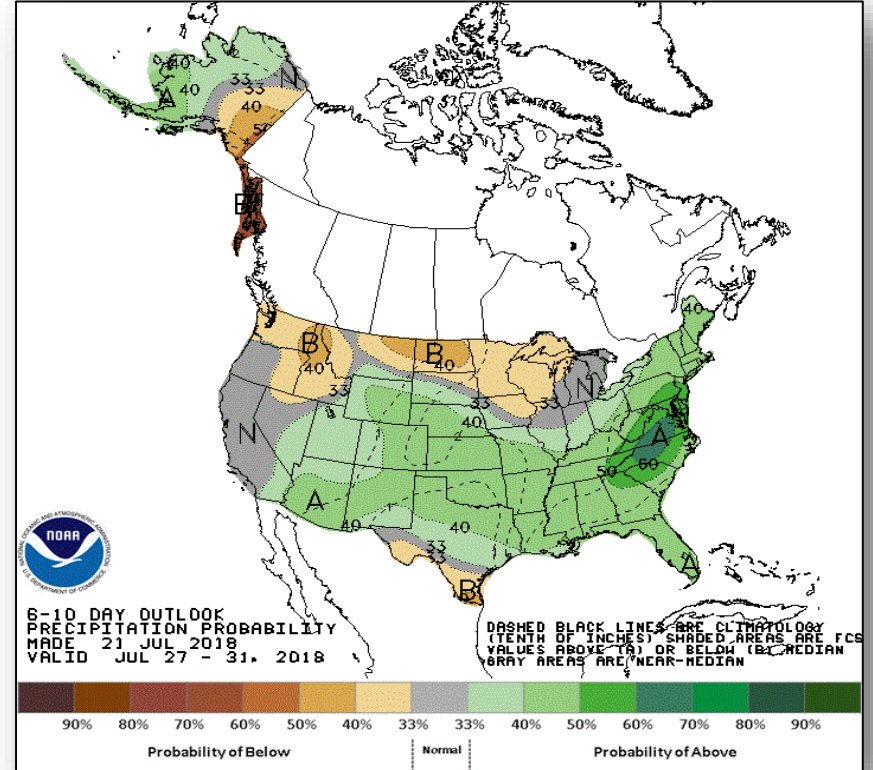

Precipitation Probability

Space Weather



FEMA

	Space Weather Activity	Geomagnetic Storms	Solar Radiation	Radio Blackouts
Past 24 Hours	None	None	None	None
Next 24 Hours	None	None	None	None

For further information on NOAA Space Weather Scales refer to: <http://www.swpc.noaa.gov/noaa-scales-explanation>

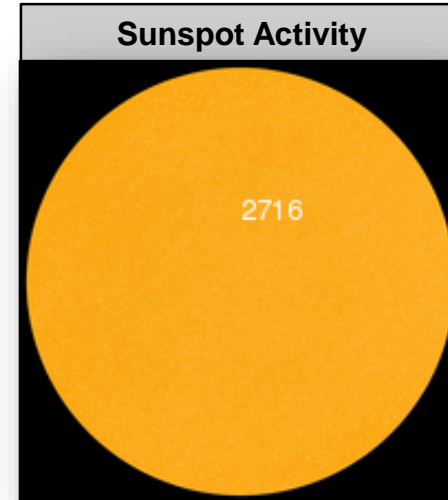
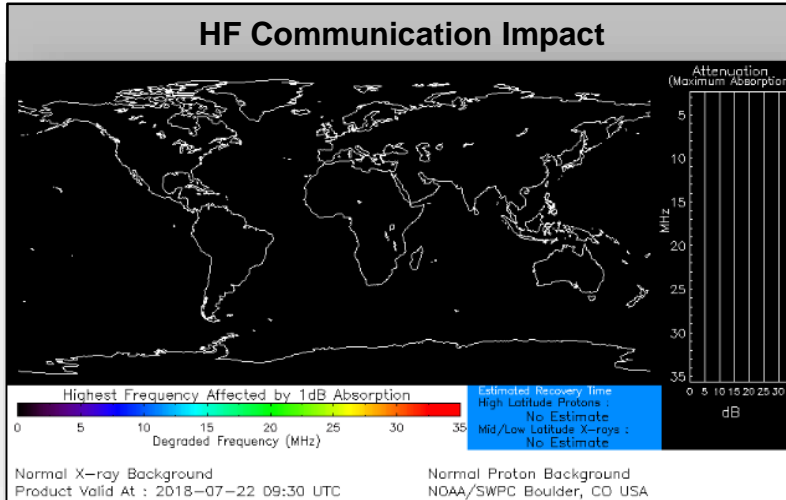

Disaster Requests & Declarations



FEMA

Declaration Requests in Process					Requests APPROVED (since last report)	Requests DENIED (since last report)
8	IA	PA	HM	Date Requested	1	0
Federated States of Micronesia (FSM) – Flooding <i>*Request made pursuant to the Compacts of Free Association, not under Stafford Act.</i>				June 13, 2018	Declared July 19, 2018	
SD – DR Severe Storms and Flooding		X	X	June 14, 2018		
MT – DR Flooding		X	X	June 18, 2018		
VT – DR Severe Storms and Flooding		X	X	June 21, 2018		
LA – DR Flooding		X	X	June 29, 2018		
AK – DR Flooding		X	X	June 28, 2018		
CT – DR Severe Storm, Tornado, and Straight-line Winds	X	X	X	July 9, 2018		
MI – DR Severe Storms, Flooding, Landslides, and Mudslides	X	X	X	July 9, 2018		
WI – DR Severe Storms, Straight-line Winds, and Flooding		X	X	July 20, 2018		

Joint Preliminary Damage Assessments



FEMA

Region	State / Location	Event	IA / PA	Number of Counties		Start – End
				Requested	Completed	
V	MN	Flooding June 15 – July 8, 2018	IA	0	0	N/A
			PA	28 & 3 Tribes*	0	7/19 – TBD
VII	IA	Severe Weather June 6 – July 2, 2018	IA	9	0	7/19 – TBD
			PA	31	8	7/17 – TBD
	NE	Severe Storms and Flooding June 1 – July 1, 2018	IA	0	0	N/A
			PA	10	0	7/23 - TBD
X	WA	Flooding May 5-22, 2018	IA	0	0	N/A
			PA	1 Tribe**	1	7/18 – 7/20

*Red Lake Nation and White Earth Nation
 **Confederated Tribes of the Colville Reservation

Readiness – Deployable Teams and Assets



FEMA

Resource	Force Strength	Available	Deployed	Other	Cadres with 25% or Less Availability
IM Workforce	11,640 Ⓢ	4,018 ▲ 35%	4,106 ▼	3,516	EHP 8% (32/381); ER 3% (1/33); FM 24% (65/270); HM 22% (210/965); IT 25% (159/626); PA 16% (297/1,822); SAF 13% (7/53); SEC 11% (11/104)
National IMATs* (3 Teams)	East 1: East 2: West:	B-48 Charlie B-2			
Regional IMATs (4 - 6 Teams)	Assigned: Available: PMC / NMC: Deployed:	13 5 (+1) 4 4 (-1)			
US&R (≥ 66%)	Assigned: Available: PMC / NMC: Deployed:	28 28 0 0			
MERS (≥ 66%)	Assigned: Available: PMC / NMC: Deployed:	36 35 0 1			
FCO (≤ 1 Type I)	Assigned: Available: PMC / NMC: Deployed:	33 11 (-1) 0 22 (+1)			
FDRC (≥ 3)	Assigned: Available: PMC / NMC: Deployed:	14 6 1 7			

* **B-2 Status:** Assemble ≤ 2-hrs, On Site ≤ 18-hrs; **B-48 Status:** Assemble and deploy ≤ 48hrs; **Charlie Status:** No team assemble time requirement

FEMA Readiness – Activation Teams



Status		Activated Team	Activation Level	Activation Times	Reason / Comments
NWC (5 Teams)	Steady State				
NRCC (2 Teams)	Available				
HLT (1 Team)	Activated				
RWC / MOCs (10 Regions)	Steady State				
RRCCs (10 Regions)	Available				

Backup Regions: **VIII, IV, and V**



FEMA

FEMA's mission is helping people before, during, and after disasters.