

The Disaster Center is dedicated to the idea that disaster mitigation is cost effective and individuals pursuing their own interest are the greatest potential force for disaster reduction.

Please consider making a small donation to the Disaster Center



When disaster mitigation is cost effective, we are on the road to bringing disasters to an end.



FEMA

Daily Operations Briefing

Tuesday, July 26, 2016

8:30 a.m. EDT

Significant Activity: July 25 – 26



Significant Events: Democratic National Convention

Tropical Activity:

- Atlantic – Tropical cyclone activity not expected next 48 hours
- Eastern Pacific – Hurricane Georgette; Tropical Storm Frank
- Central Pacific – No tropical cyclones expected through early Thursday morning; Post-Tropical Cyclone Darby (FINAL)
- Western Pacific – No activity threatening U.S. territories

Significant Weather:

- Severe thunderstorms and flash flooding possible – Northern and Central Plains
- Rain and thunderstorms – Northern Intermountain to Great Lakes, Southwest, Southeast, Central Great Basin to Mid-Atlantic; Northeast
- Red Flag Warnings – ID
- Isolated dry thunderstorms – ID, MT, WY, UT & CO
- Space Weather – None observed past 24 hours; none predicted next 24 hours

Earthquake Activity: None

Wildfire Activity: No significant activity

Declaration Activity:

- FMAG approved – Lava Mountain Fire, WY
- Amendment No. 6 to FEMA-4272-DR-TX

Post-Tropical Cyclone Darby (FINAL)

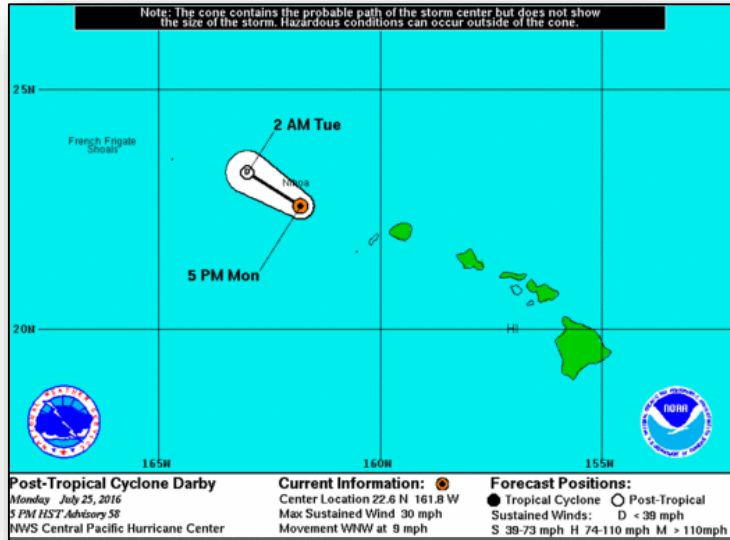

Post-Tropical Cyclone Darby: (Advisory #58 as of 11:00 p.m. EDT) **FINAL**

- Located 265 miles WNW of Honolulu, HI
- Moving WNW at 9 mph
- Maximum sustained winds 30 mph
- Expected to continue weakening and will dissipate later today

Impacts:

- No injuries or fatalities reported
- All seaports or airports open
- All shelters have closed

State/Federal Response:

- HI EOC returned to Normal Operations
- Region IX IMAT will demobilize today; all LNOs released
- Region IX RRCC not activated; RWC at Watch/Steady State
- No requests for FEMA assistance

Tropical Outlook – Central Pacific



FEMA

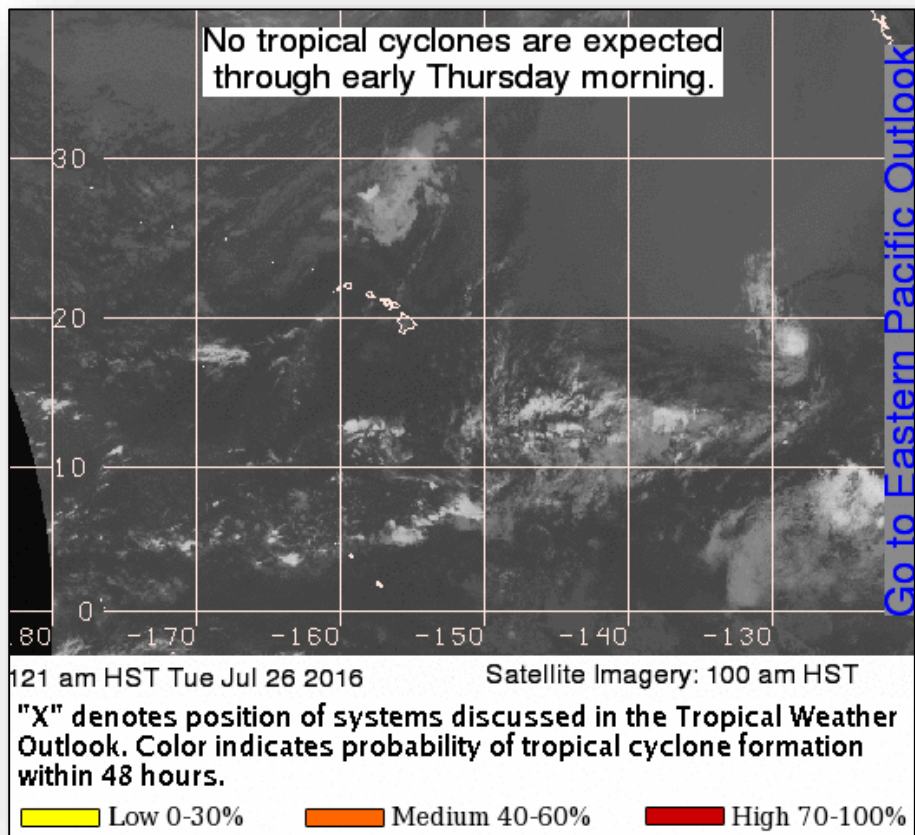

Tropical Outlook - Eastern Pacific



FEMA

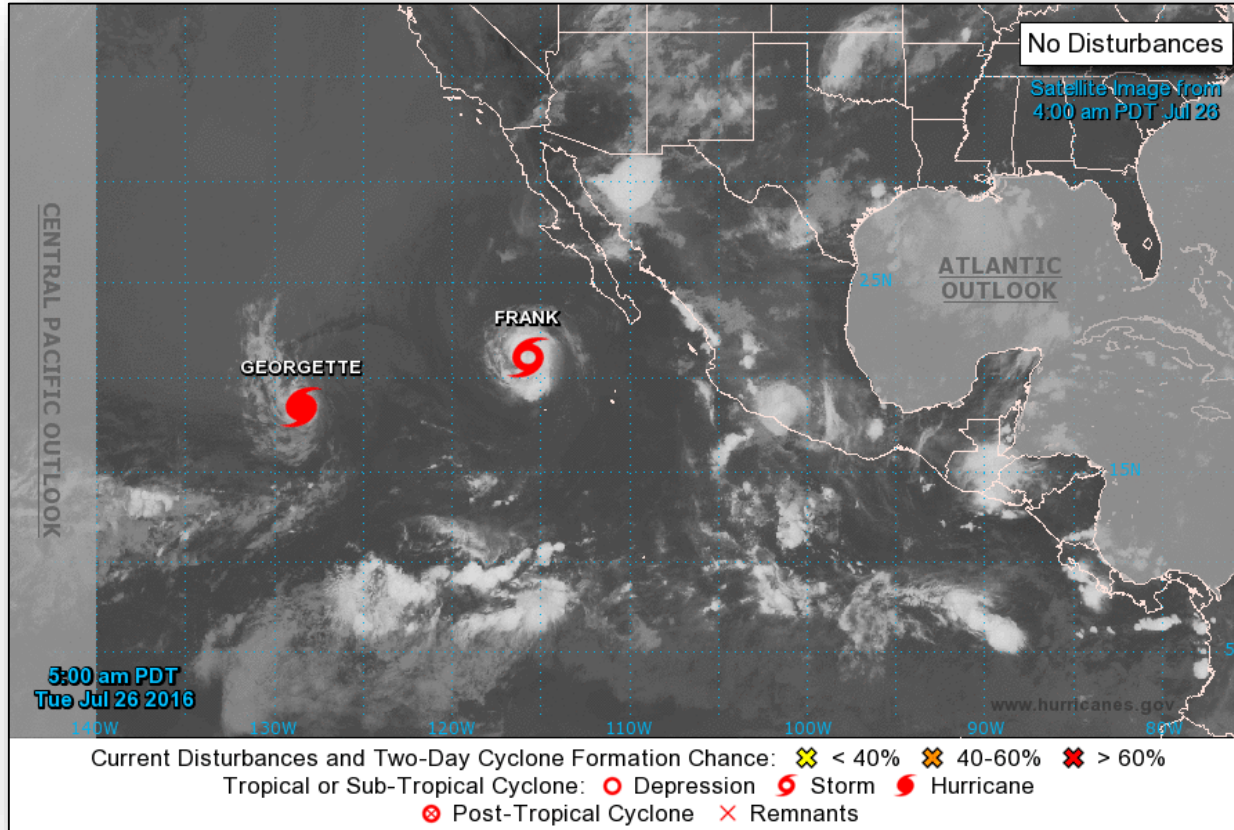

Tropical Outlook – Eastern Pacific

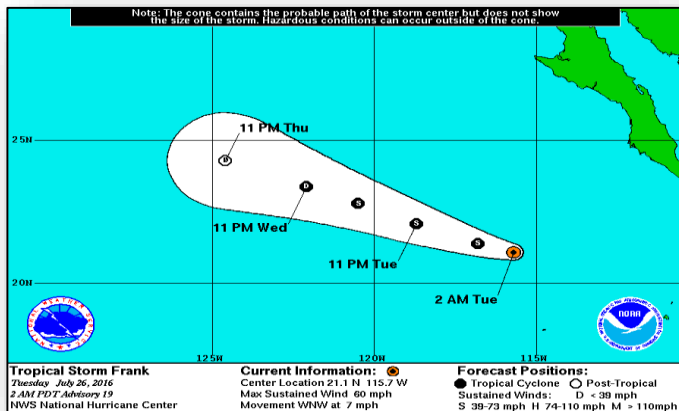

Tropical Storm Frank: (Advisory #19 as of 5:00 a.m. EDT)

- Located 390 miles WSW of southern tip of Baja California, Mexico
- Moving WNW at 7 mph
- This general motion expected to continue next 48 hours
- Maximum sustained winds 60 mph
- Weakening is forecast
- Should become a tropical depression next 48 hours
- Tropical storm force winds extend 70 miles
- No coastal watches or warnings in effect

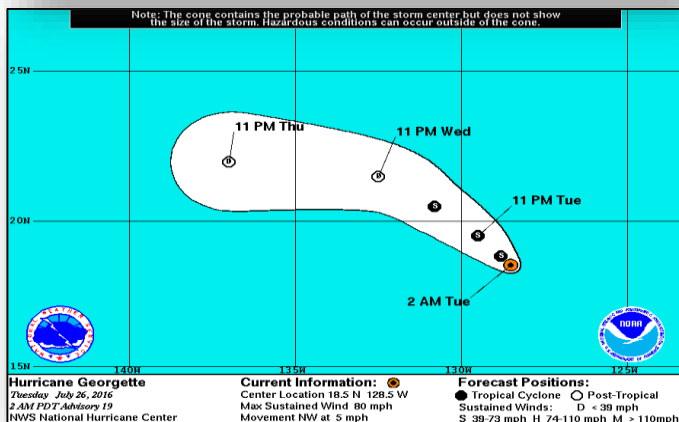

Hurricane Georgette: (Advisory #19 as of 5:00 a.m. EDT)

- Located 1,240 miles W of southern tip of Baja California, Mexico
- Moving NW at 5 mph
- A turn WNW with some increase in forward speed expected next 48 hours
- Maximum sustained winds 80 mph (Category 1 hurricane)
- Continued rapid weakening forecast next 48 hours
- Expected to become a tropical storm later today
- Hurricane force winds extend 10 miles
- Tropical storm force winds extend 45 miles
- No coastal watches or warnings in effect

Tropical Outlook - Atlantic

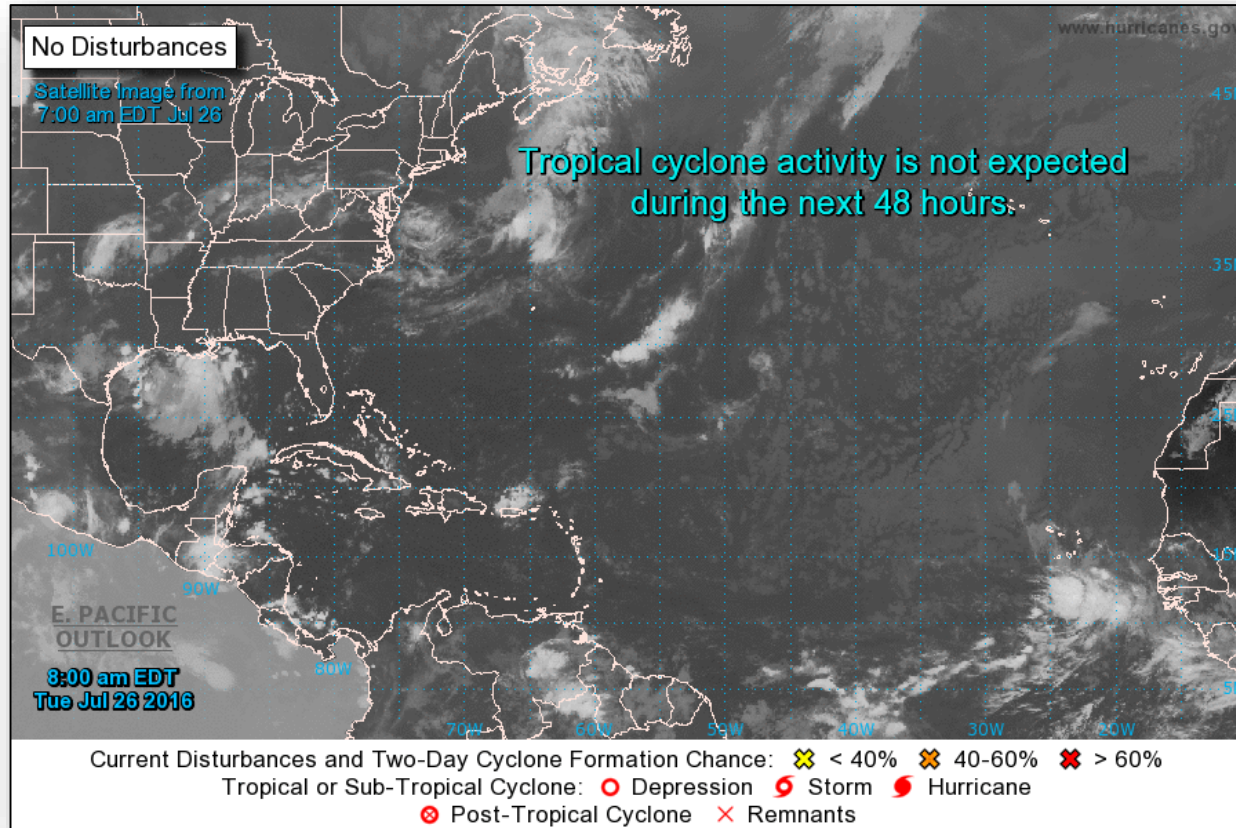

National Weather Forecast

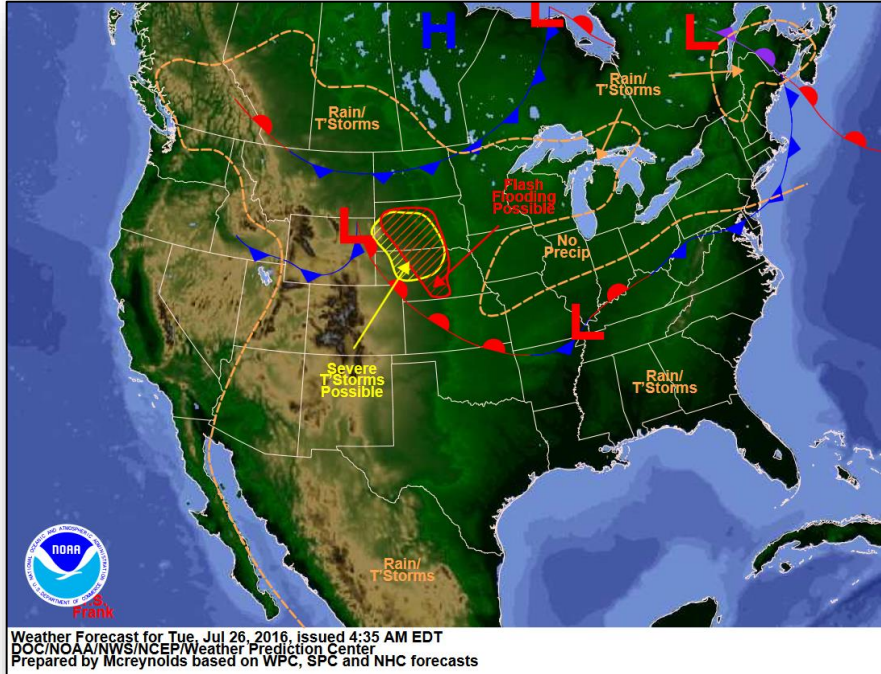

Today

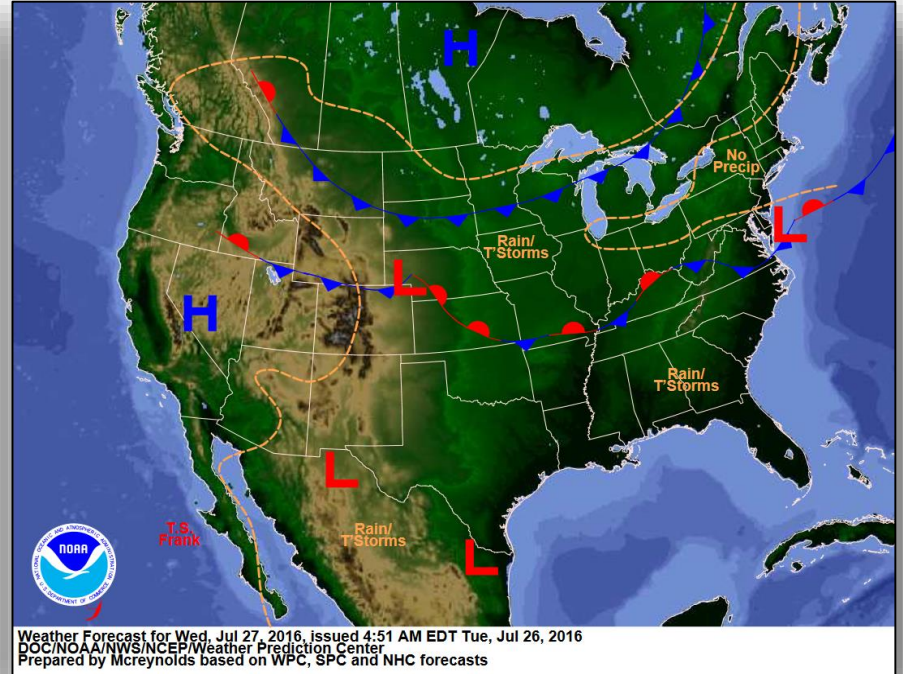

Tomorrow

Active Watches & Warnings

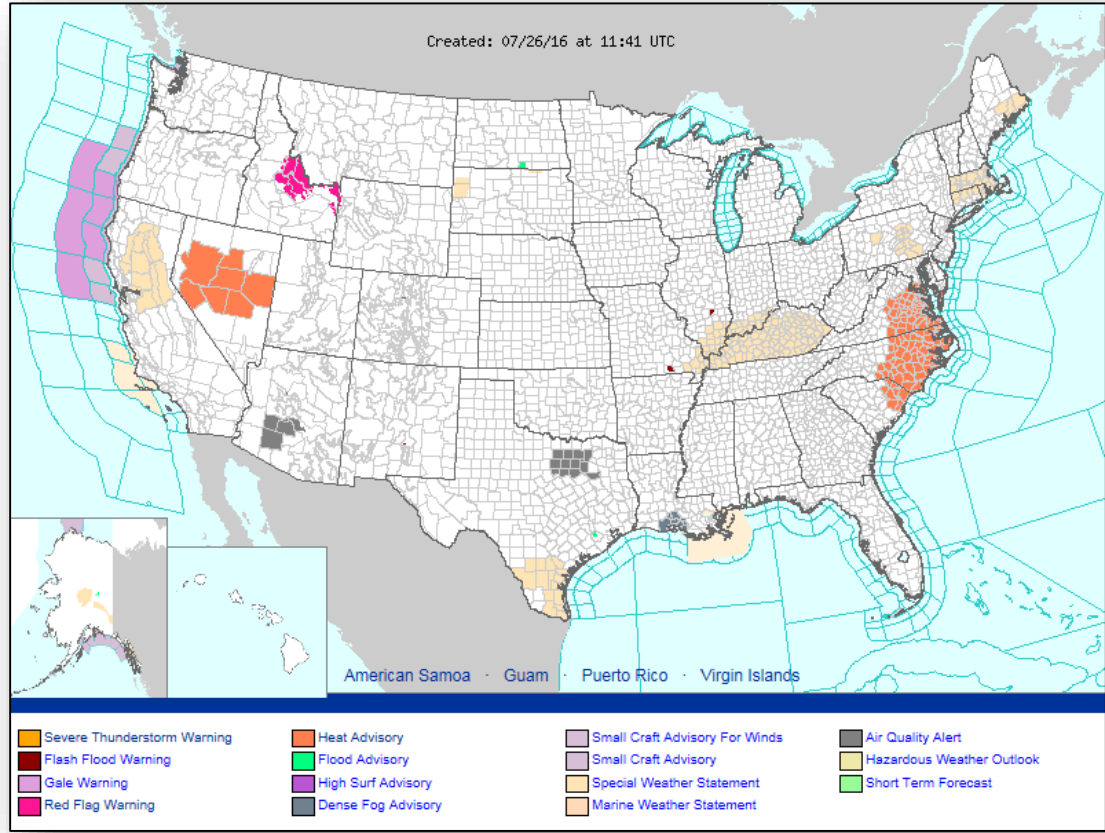

Precipitation Forecast – Days 1-3



FEMA

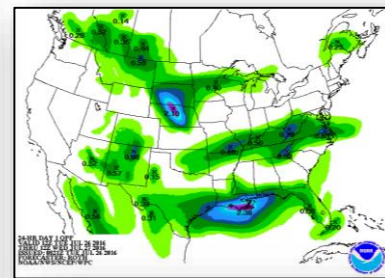
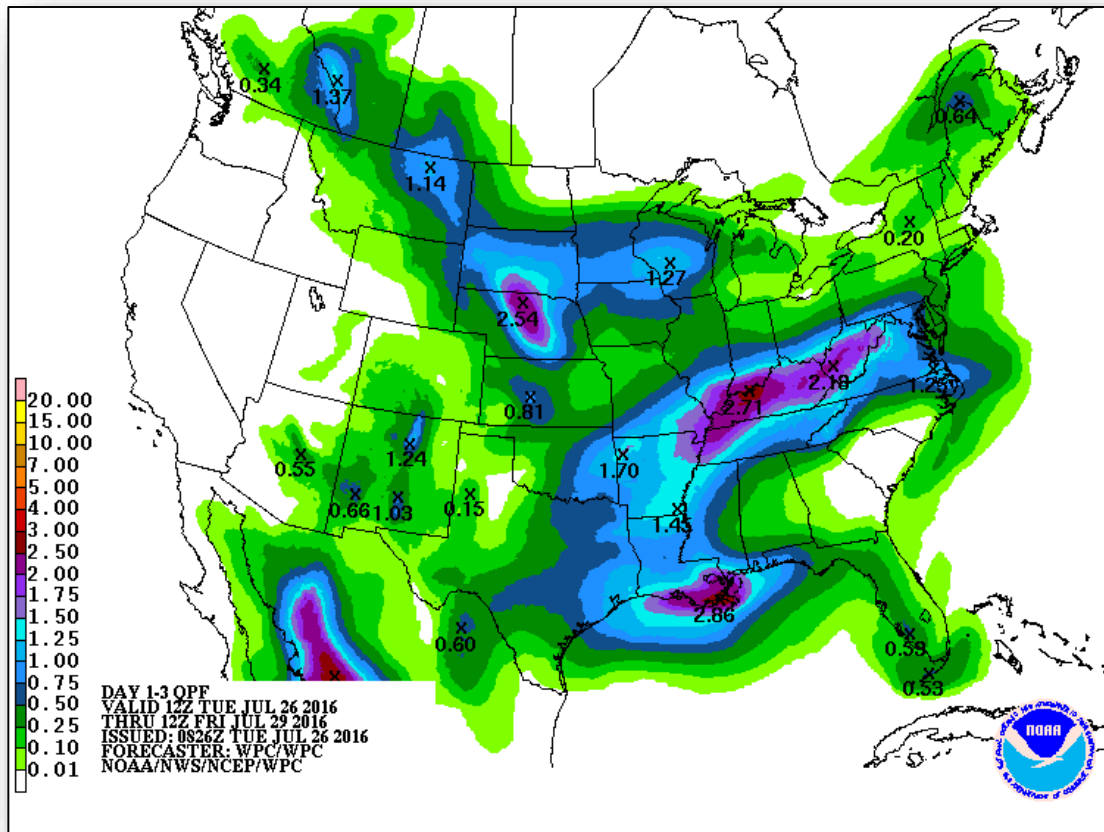

Day 1

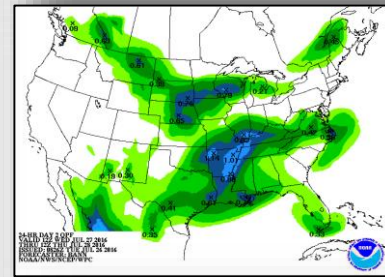

Day 2

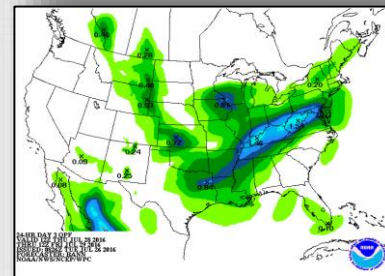

Day 3

Hazards Outlook – July 28 – August 1

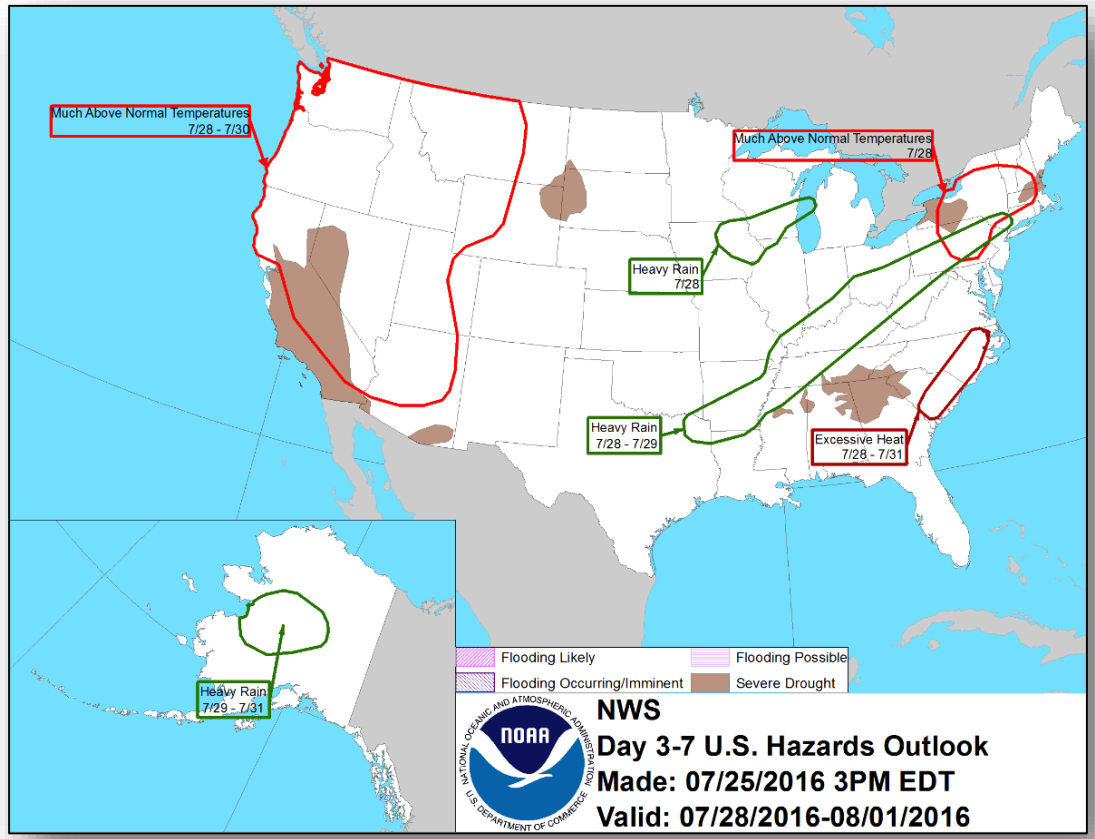



Space Weather

| | Past 24 Hours | Current | Next 24 Hours |
|-------------------------------|---------------|-------------|---------------|
| Space Weather Activity | None | None | None |
| Geomagnetic Storms | None | None | None |
| Solar Radiation Storms | None | None | None |
| Radio Blackouts | None | None | None |

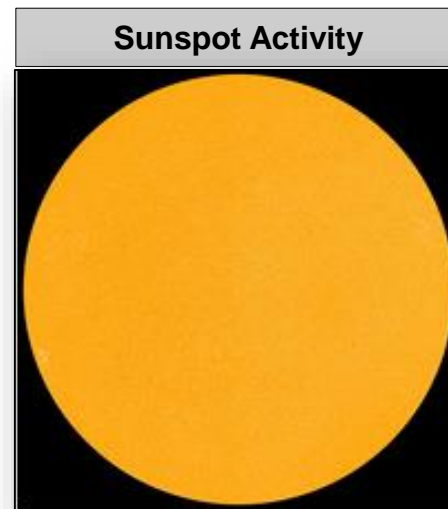
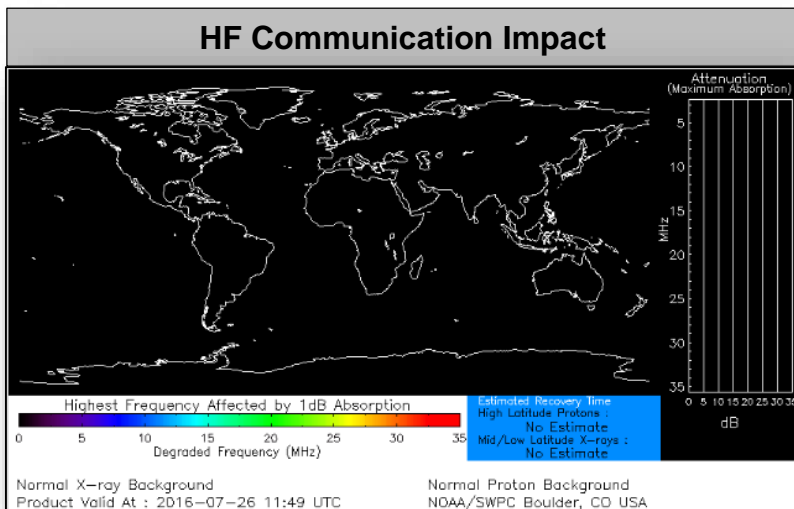

Lava Mountain Fire – Wyoming



| Fire Name | Location | Acres burned | % Contained | Est. Full Containment | FMAG | Structures Lost / Threatened | Fatalities / Injuries |
|--------------------|----------------|--------------|-------------|-----------------------|-------------------------------------|------------------------------|-----------------------|
| Lava Mountain Fire | Fremont County | 6,860 | 0% | Sept 1, 2016 | FEMA-5136-FM-WY Approved July 25 | 0 / 926 (287 homes) | 0 / 2 |

Current Situation

- Fire began on July 11, 2016, on federal land 20 miles NE of Dubois (Fremont County - pop 41k) and moving onto private land
- Threatening communities of Union Pass, Porcupine, Warm Springs, and Hat Butte
- Mandatory evacuations in effect for 789 residents

Response

- WY EOC at Normal Operations
- Region VIII RWC remains at Watch/Steady State

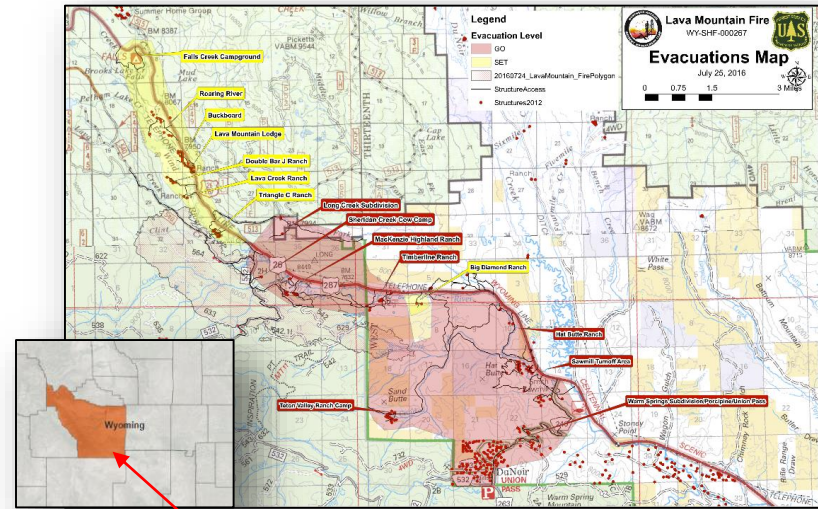

Fremont County

Wildfire Summary



| Fire Name (County) | FMAG # | Acres Burned | % Contained | Evacuations (Residents) | Structures Threatened | Structures Damaged / Destroyed | Fatalities / Injuries |
|--|-----------------|--------------------|----------------|----------------------------|--------------------------|--------------------------------------|--------------------------|
| California | | | | | | | |
| Sand Fire (Los Angeles County) | FEMA-5135-FM-CA | 35,155 (+1,983) | 10% | Mandatory | 10,300 (10,000) homes | 6 (1 home) / 18 homes | 1 / 2 |
| Lava Mountain Fire (Fremont County) | FEMA-5136-FM-WY | 6,860 | 0% | Mandatory | 936 | 0 / 0 | 0 / 2 |

Joint Preliminary Damage Assessments



| Region | State / Location | Event | I/PA | Number of Counties | | Start – End |
|--------|------------------|--|------|------------------------|----------|-------------|
| | | | | Requested | Complete | |
| V | WI | Severe Storms & Flooding July 11-12, 2016 | PA | 8 counties 2 tribes | 0 0 | 7/25 – TBD |

Disaster Requests & Declarations



| Declaration Requests in Process | | Requests APPROVED (since last report) | Requests DENIED (since last report) |
|--|-----------------------|--|--|
| 2 | Date Requested | 0 | 0 |
| MT – DR Tornado | July 20, 2016 | | |
| KS – DR Severe Storms, Tornadoes, and Flooding | July 21, 2016 | | |

Disaster Amendments



| Amendment | Effective Date | Action |
|------------------------------------|----------------|---------------------------------------|
| Amendment No. 6 to FEMA-4272-DR-TX | July 25, 2016 | Adds 9 counties for Public Assistance |

Open Field Offices as of July 26, 2016

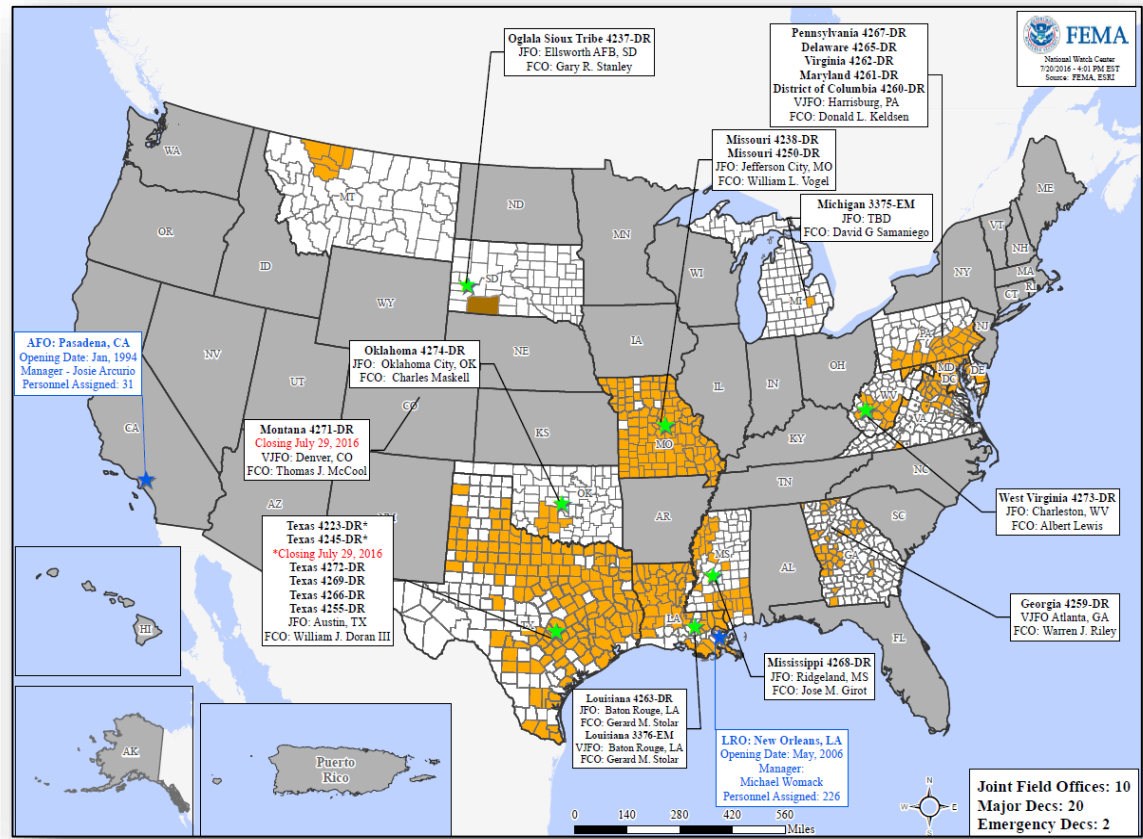

FEMA Readiness - Deployable Teams & Assets



| Deployable Teams & Assets | | | | | | | | | |
|---------------------------|--------|-------|---------------|------|---------------------|---------------|-------------------------------|--|--|
| Resource | Status | Total | FMC Available | | Partially Available | Not Available | Detailed, Deployed, Activated | Comments | Rating Criterion |
| FCO | | 37 | 11 | 30% | 0 | 2 | 24 | | OFDC Readiness: FCO Green Yellow Red Type 1 3+ 2 1 Type 2 4+ 3 2 Type 3 4 3 2 FDRC 3 2 1 |
| FDRC | | 9 | 2 | 22% | 0 | 1 | 6 | | |
| US&R | | 28 | 26 | 93% | 1 | 0 | 1 | NJ-TF1 Partially Mission Capable PA-TF1 Red NMC for Federal Service (tasked locally for DNC operations through July 29) | <ul style="list-style-type: none"> Green = Available/FMC Yellow = Available/PMC Red = Out-of-Service Blue = Assigned/Deployed |
| National IMAT | | 3 | 3 | 100% | 0 | 0 | 0 | West: Primary (On Call) | <ul style="list-style-type: none"> Green: 3 available Yellow: 1-2 available Red: 0 avail (<i>Individual N-IMAT red if 50% of Section Chiefs and/or Team Leader is unavailable for deployment.</i>) |
| Regional IMAT | | 13 | 7 | 54% | 0 | 0 | 6 | <u>Deployed:</u> Region I: WV (4273-WV) Region III: WV (4273-WV) Region IV: Team 1 to WV (4273-WV) Region VI: Team 1 to TX (4266-TX) Region VII: TX (4272-TX) Region IX: Team 2 demobilizing from to HI (TS Darby) | <ul style="list-style-type: none"> Green: >6 teams available Yellow: 4 - 6 teams available Red: < 4 teams available R-IMAT also red if TL Ops/Log Chief is unavailable & has no qualified replacement |
| MERS Teams | | 18 | 16 | 85% | 0 | 0 | 2 | <u>Deployed:</u> Denton: 2 teams to TX (4272-TX) Frederick: 1 Team to Harrisburg, PA (in support of DNC) | <ul style="list-style-type: none"> Green = >66% available Yellow = 33% to 66% available Red = <33% available |

MERS Availability Summary



FEMA

MERS Availability Summary

as of 7/26/2016

| Legend | > 66% | < 66% & > 33% | < 33% |
|---|------------------------|------------------------|------------|
| | Personnel Availability | Equipment Availability | % Deployed |
| Bothell MERS | 89% | 100% | 2% |
| Denton MERS | 57% | 69% | 36% |
| Denver MERS | 98% | 87% | 0% |
| Frederick MERS | 74% | 100% | 21% |
| Maynard MERS | 78% | 100% | 0% |
| Thomasville MERS | 94% | 100% | 2% |
| <i>Disaster Emergency Communications Division</i> | | | |
| Overall MERS Availability | 77% | 93% | 15% |

FEMA Readiness - National & Regional Teams



| National/Regional Teams | | | | | | | | | |
|-------------------------|--------|-------|---------------|------|---------------------|---------------|---------------|--|--|
| Resource | Status | Total | FMC Available | | Partially Available | Not Available | Status | Comments | Rating Criterion |
| NWC | | 5 | 5 | 100% | 0 | 0 | Activated | Enhanced Watch for DNC (3:00 p.m. to 12:00 a.m.) | <ul style="list-style-type: none"> • Green = FMC • Yellow = PMC • Red = NMC |
| NRCC | | 2 | 2 | 100% | 0 | 0 | Not Activated | | |
| HLT | | 1 | 1 | 100% | 0 | 0 | Activated | | |
| DEST | | | | | | | Not Activated | | |
| RRCCs | | 10 | 10 | 100% | 0 | 0 | Activated | Region III to Level III for DNC | |
| RWCs/MOCs | | 10 | 10 | 100% | 0 | 0 | Not Activated | | |

Public Assistance Grant Program



| PA Project Worksheets Obligated in past week, as of 07/25/16 at 1500 EDT | | | | | | | | | | |
|---|--------------------|-------------------------|---------------------|------------------------------|----------------------|----------------------|---------------------------|---------------------|----------------------|-----------------|
| PA Category | Emergency Work | | Permanent Work | | | | | H - Fire Management | Z - State Management | Total |
| | A - Debris Removal | B - Protective Measures | C - Roads & Bridges | D - Water Control Facilities | E - Public Buildings | F - Public Utilities | G - Recreational or Other | | | |
| Number Of PWs Obligated | 38 | 118 | 151 | 10 | 34 | 44 | 27 | 0 | 1 | 423 |
| Federal Share Obligated | \$4,035,918 | \$11,792,213 | \$1,409,138,078 | \$84,952 | \$52,161,408 | \$270,140,612 | \$7,110,080 | \$0 | \$78,605 | \$1,754,541,866 |

Public Assistance Obligated per Category In the Past 2 Weeks – 07/11/2016 through 07/25/2016

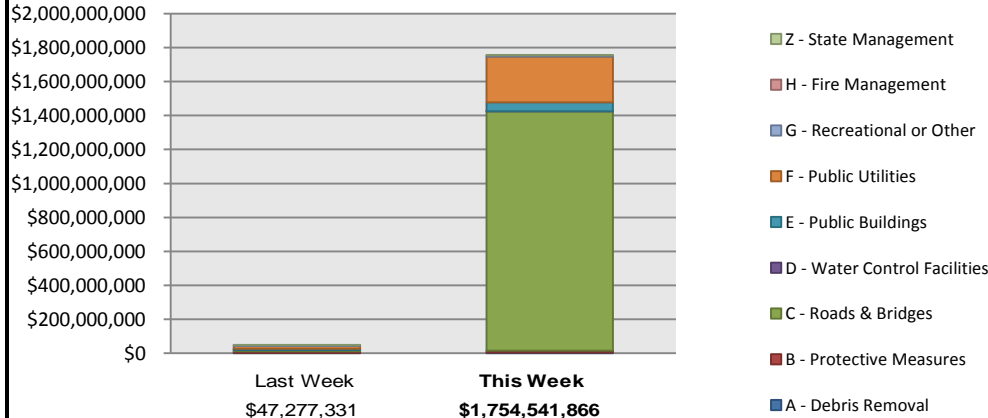

PA Highlights

- None at this time.

Direct Housing



Total Households in FEMA Direct Housing per State
Past Year per Week, 7/27/2015 – 7/25/2016, Projected to 1/30/2017
 There are currently **155** Households Occupying **155** Temporary Units

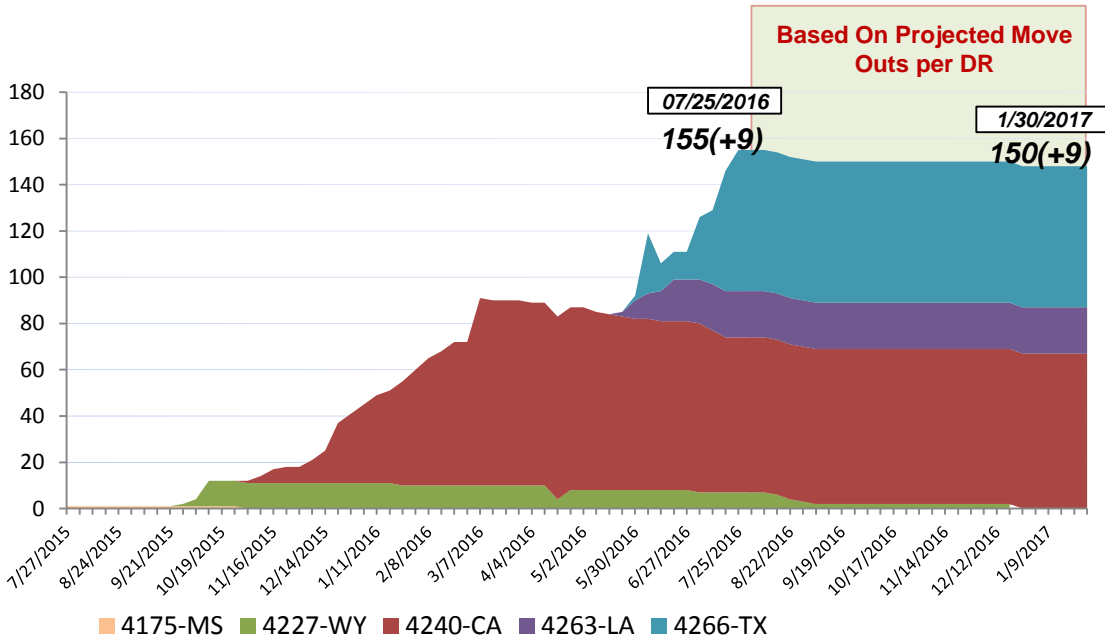

| DR | IA Declaration Date | Program End Date | Current # of Households in Direct Housing (Weekly Change) |
|---------|---------------------|------------------|---|
| 4227-WY | 7/7/2015 | 1/7/2017 | 7 (0) |
| 4240-CA | 9/22/2015 | 3/22/2017 | 67(0) |
| 4263-LA | 3/13/2016 | 9/13/2017 | 20(0) |
| 4266-TX | 3/19/2016 | 9/19/2017 | 61(+9) |

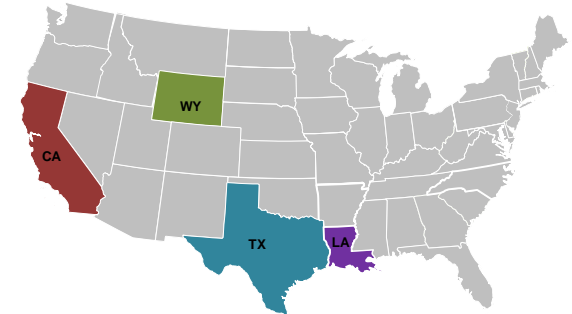

States with Currently Occupied Units

NPSC Activity



FEMA

NPSC Call Activity in the Past Week 7/17/2016 through 7/23/2016

| Call Type | Projected Calls | Actual Calls | Average Speed of Answer | Maximum Delay Time |
|----------------------|-----------------|--------------|-------------------------|--------------------|
| Registration Intake: | 1,374 | 1,517 | 0:00 | 3:08 |
| Helpline: | 7,344 | 7,379 | :12 | 11:24 |
| Combined: | 8,718 | 8,896 | :12 | 11:24 |

NPSC Call Forecasting and Actual Calls Over the Past 4 Weeks 06/26/2016 through 07/23/2016

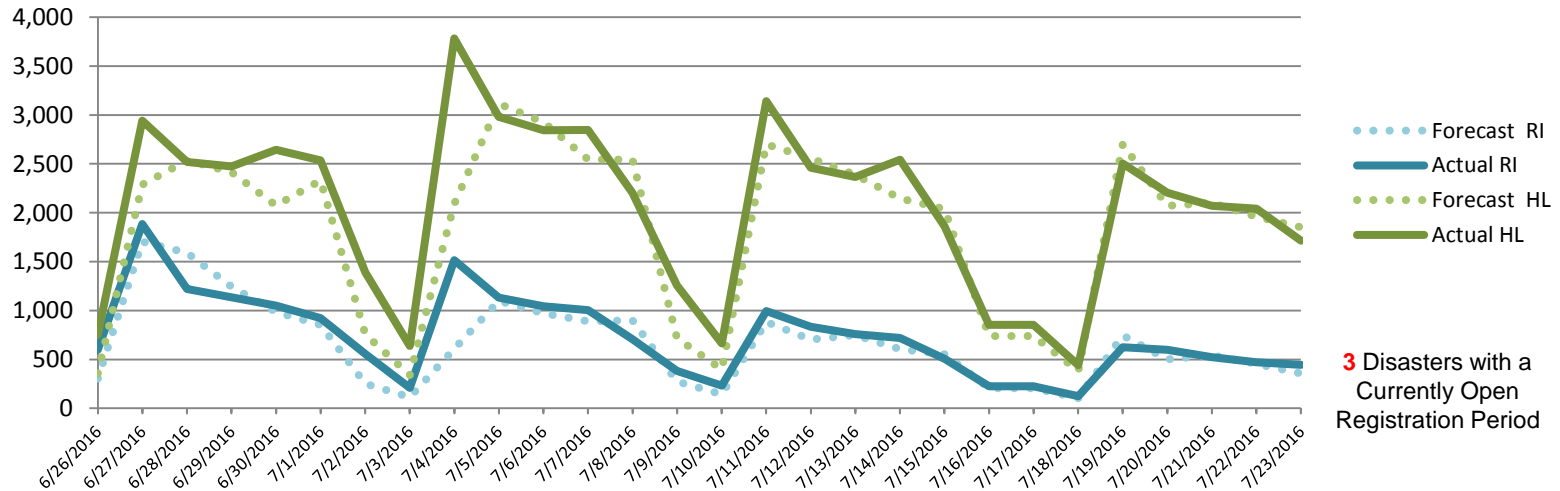



Individual Assistance Activity

| Individuals and Households Program Activity As Of: 7/25/16 | | | | | |
|--|---|---------------------|-----------------------|---------------------|------------------------|
| | | In Past 7 Days | | Cumulative | |
| | | Applicants Approved | Amount Approved | Applicants Approved | Amount Approved |
| Open Registration Period | 4269-TX Declared 04-25-2016 End Of Reg Period 07-29-2016 | | | | |
| | Housing Assistance | 139 | \$551,253.25 | 8,475 | \$42,098,249.15 |
| | Other Needs Assistance | 124 | \$418,412.36 | 4,889 | \$15,579,743.95 |
| | Total IHP | | \$969,665.61 | | \$57,677,993.10 |
| | 4272-TX Declared 06-11-2016 End Of Reg Period 08-10-2016 | | | | |
| | Housing Assistance | 237 | \$917,677.01 | 4,849 | \$29,898,592.82 |
| | Other Needs Assistance | 147 | \$414,696.13 | 1,774 | \$5,011,061.68 |
| | Total IHP | | \$1,332,373.14 | | \$34,909,654.50 |
| | 4273-WV Declared 06-25-2016 End Of Reg Period 08-24-2016 | | | | |
| | Housing Assistance | 437 | \$2,524,540.25 | 4,014 | \$28,785,452.62 |
| | Other Needs Assistance | 133 | \$503,408.32 | 1,389 | \$5,249,246.41 |
| | Total IHP | | \$3,027,948.57 | | \$34,034,699.03 |
| Other IHP Active | 10 Declarations IHP Programmatically Open - Closed Registration * | | | | |
| | Housing Assistance | 136 | \$455,876.58 | | |
| | Other Needs Assistance | 35 | \$76,880.78 | | |
| | Total IHP | | \$532,757.36 | | |
| Total IHP Approved in Past Week | | | \$5,862,744.68 | | |

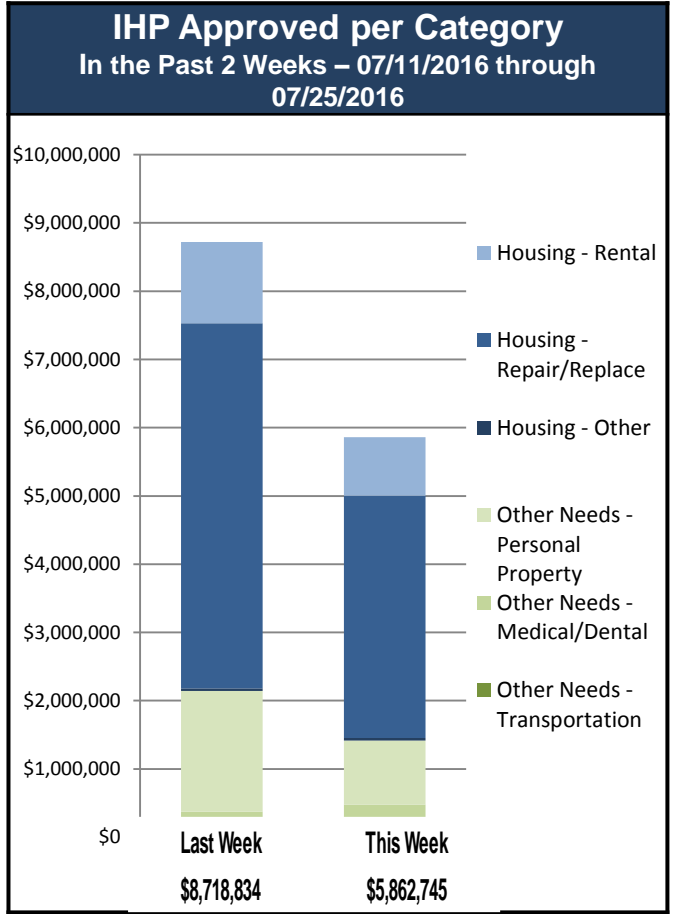



FEMA

FEMA's mission is to support our citizens and first responders to ensure that as a nation we work together to build, sustain, and improve our capability to prepare for, protect against, respond to, recover from, and mitigate all hazards.