

The Disaster Center is dedicated to the idea that disaster mitigation is cost effective and individuals pursuing their own interest are the greatest potential force for disaster reduction.

Please consider making a small donation to the Disaster Center



When disaster mitigation is cost effective, we are on the road to bringing disasters to an end.



FEMA

Daily Operations Briefing

Tuesday, July 7, 2015

8:30 a.m. EDT

Significant Activity: July 6-7



Significant Events: Typhoon Nangka (11W)

Tropical Activity:

- Atlantic: Tropical cyclone activity not expected next 48 hours
- Eastern Pacific: Disturbance 1 (High 90%)
- Central Pacific: Disturbance 1 (High 90%); Disturbance 2 (Low 10%); Disturbance 3 (Medium 40%)
- Western Pacific: Typhoon Nangka (11W)

Significant Weather:

- Strong to severe weather – Northern High Plains and Ohio Valley into the Lower Great Lakes
- Rain and thunderstorms – A majority of the U.S. with the exception of portions of the Plains
- Flash flooding possible – Central/Southern Plains to Middle Mississippi Valley; Central Great Basin and Central Rockies
- Red Flag Warnings: CA, OR, WA, ID and MT
- Isolated Dry Thunderstorms: OR, WA, ID and MT; Elevated Fire Weather Areas: OR and WA

Space Weather:

- Past 24 hours: Minor (R1) radio blackouts occurred; Next 24 hours: no space weather storms predicted

Declaration Activity:

- Request for Major Disaster Declaration - WY

Western Pacific – Typhoon Nangka (11W)

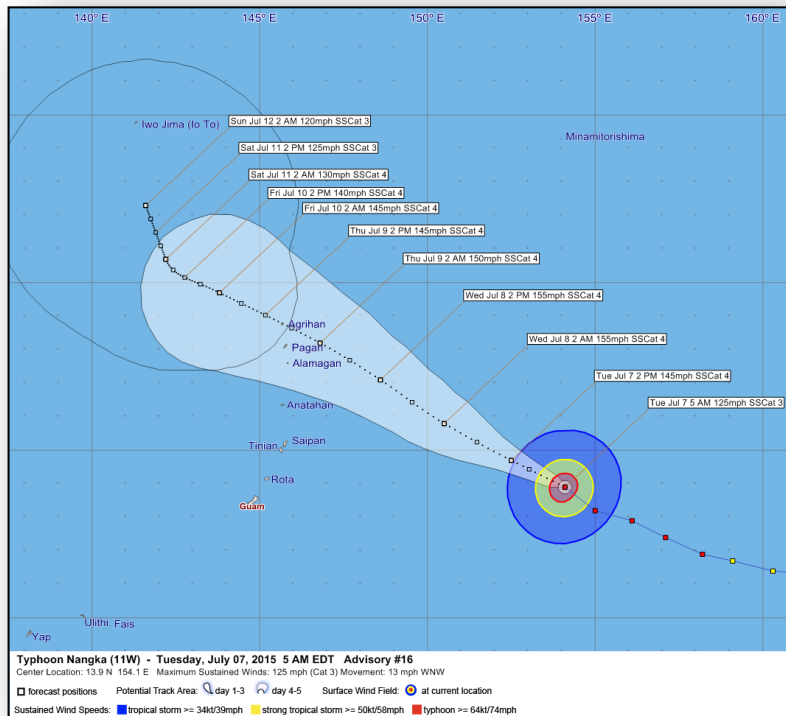

As of 5:00 a.m. EDT

- Located 630 miles E of Guam
- Moving WNW at 13 mph, will turn NW later
- Maximum sustained winds 125 mph (strong Cat 3)
- Typhoon force winds extend outward up to 35 miles from center
- Tropical storm force winds extend outward up to 120 miles center
- Expected to steadily intensify over the next few days
- A typhoon watch remains in effect for Agrihan, Pagan, and Alamagan islands (Northern Marianas)

FEMA Region IX/ FEMA Headquarters

- Region IX:
 - RWC – Watch Steady State / RRCC – Normal Operations
 - ISB remains in HI until threat to CNMI/Guam is determined
- National Watch Center (NWC) at Watch Steady State

2-Day Tropical Outlook – Atlantic



FEMA

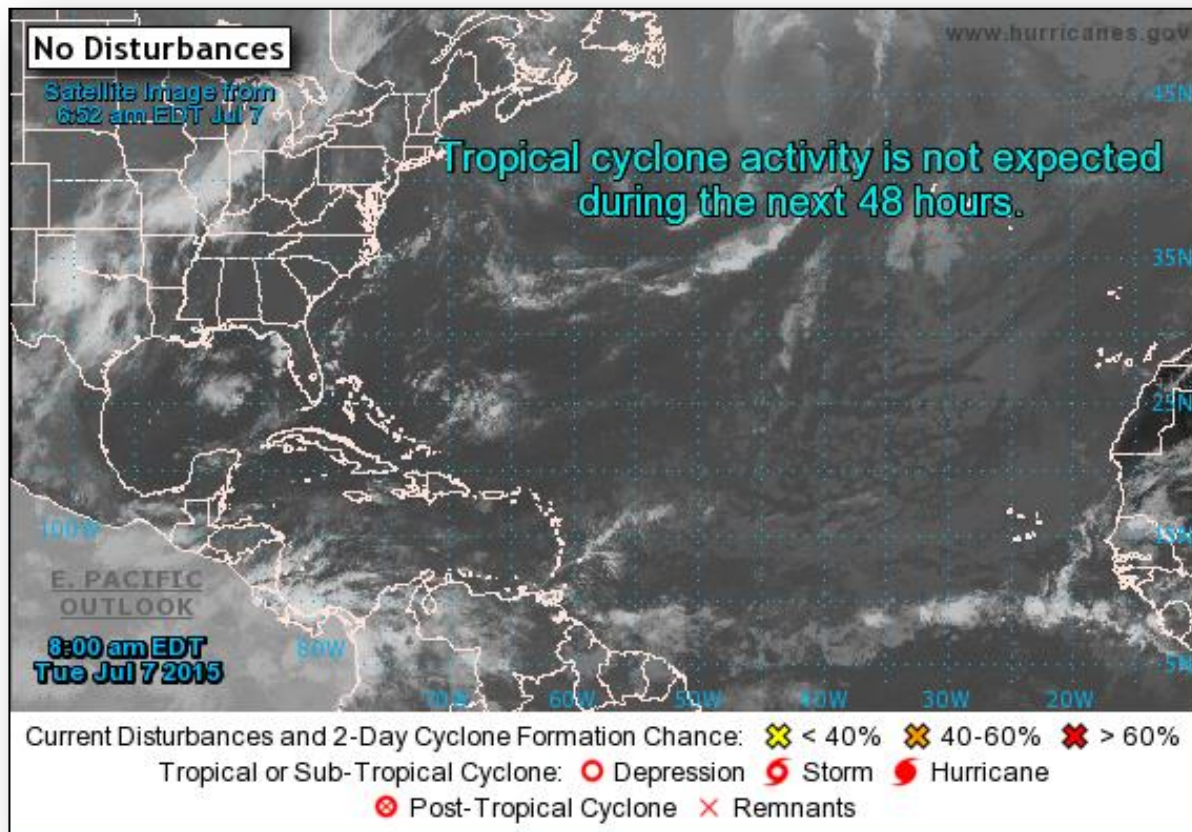

2-Day Tropical Outlook – Eastern Pacific



FEMA

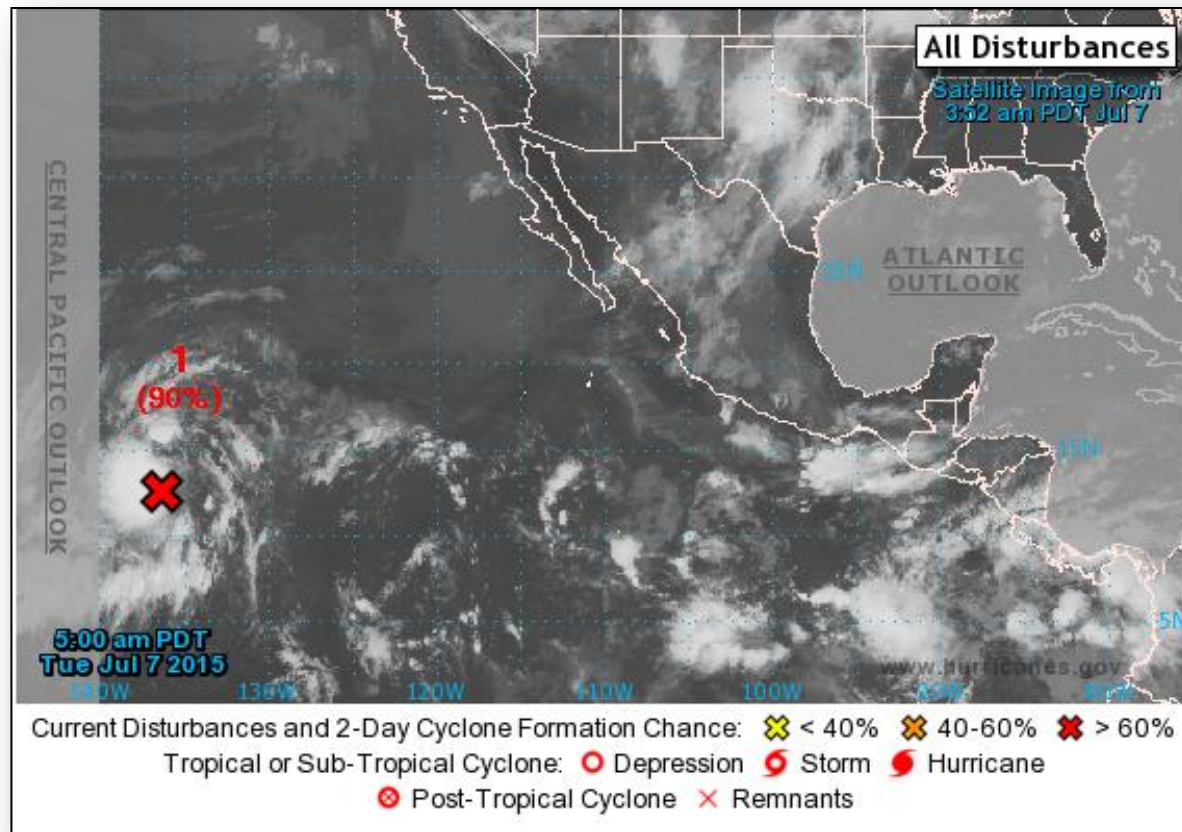

Eastern Pacific – Disturbance 1

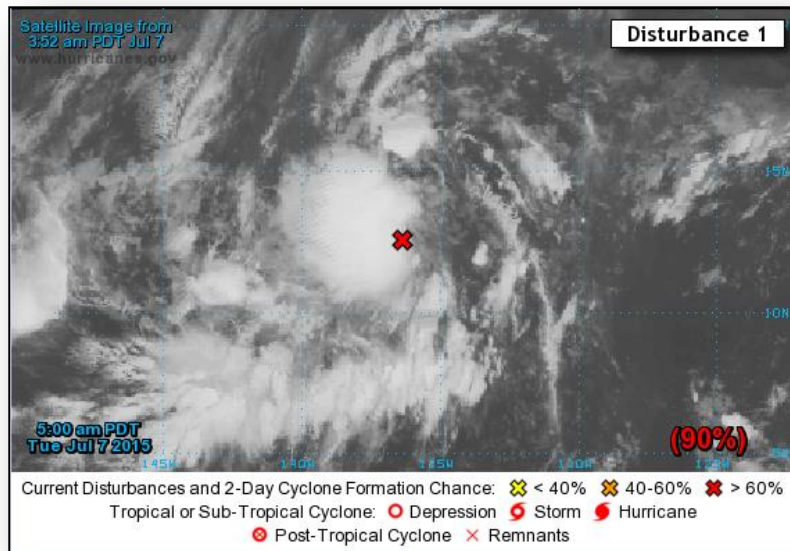

Disturbance 1: (as of 2:00 a.m. EDT)

- Large area of showers and thunderstorms 1,300 miles ESE of the Big Island of Hawaii, moving WNW at 15-20 mph
- Continues to become better organized
- Conditions expected to be conducive for development
- A tropical cyclone will likely form later today or tonight
- Formation chance (48-Hours): High – 90%
- Formation chance (5-Days): High – 90%

Central Pacific - Tropical Outlook

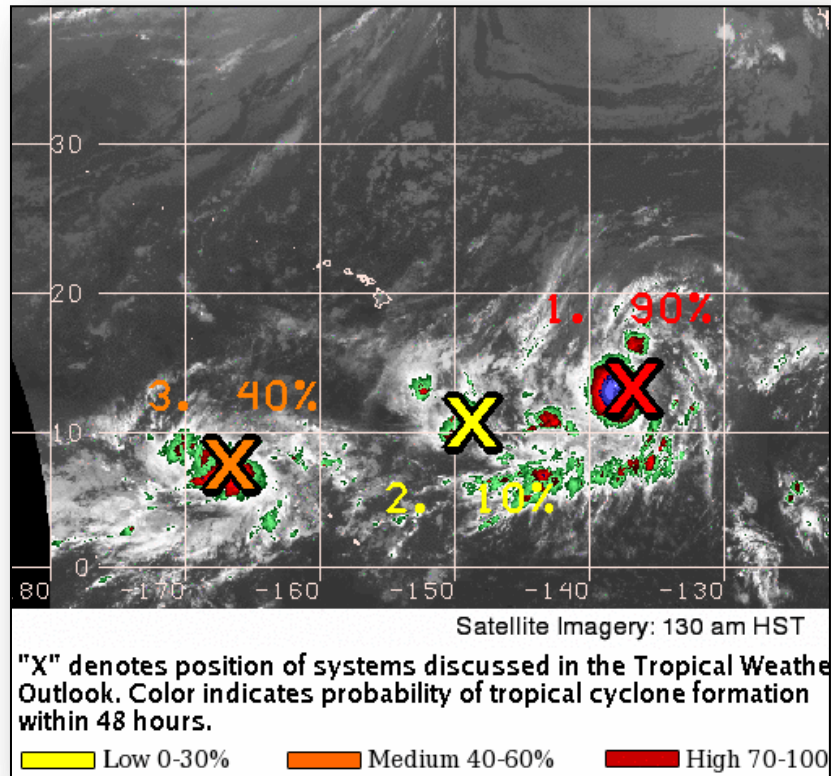

Disturbance 1: (as of 5:00 a.m. EDT)

- As discussed in the Eastern Pacific

Disturbance 2: (as of 5:00 a.m. EDT)

- Weak, near stationary low located 750 miles SSE of Hilo, HI
- Environmental conditions do not appear to be favorable for significant development during next two days
- Formation chance (48 hours): Low - 10%

Disturbance 3: (as of 5:00 a.m. EDT)

- Broad area of low pressure located about 1,100 miles SSW of Honolulu, HI
- Moving slowly NNE
- Has become slightly better organized
- Conditions appear conducive for some slow development
- Formation chance (48 hours): Medium – 40%

National Fire Activity – July 7



National Preparedness Level: 3

- **Initial attack activity:** Light – 163 New Fires
- **New Large Fires/Contained/Uncontained:** 7/3/27
- **NIMOs committed:** 1
- **Type 1 IMTs committed:** 1
- **Type 2 IMTs committed:** 12
- **Personnel committed:** 6,800

1 EGAVIK	21 HONEYMOON	41 DEEP CREEK	61 CARLSON LAKE	81 WASHINGTON
2 KHOTOL	22 HOLTNAKATNA	42 RUNGUN CREEK	62 WEST FORK	82 CORNER CREEK 0297 PR
3 SISTERS	23 FALCO	43 KETLKEDE	63 HARDPAC CREEK	83 153 WEST FORK
4 CAPE ESPENBERY	24 MUNSATL1 2	44 DEEPBANK CREEK	64 BEAR CREEK	84 RADAR
5 AROPUK LAKE	25 KWETHLUK RIVER	45 SEA	65 BIRCH CREEK 2	85 MONUMENT FIRE
6 HAWK RIVER	26 LOST RIVER	46 WAPOO	66 BLAIR	86 TWENTY-ONE MILE GRADE
7 UNGALIK	27 SHAKTOOLIK	47 NORTH FORK FLATS	67 TETLIN HILLS	87 HARPER COMPLEX
8 MIDDLE YUKON FIRES	28 KUKA CREEK 4	48 POORMAN CREEK	68 GOODPASTER VALLEY	88 WILLIAMS
9 KOYUK	29 VILLAGE CREEK	49 WRONGTRAIL	69 AGGIE CREEK	89 231
10 BEADY	30 CHITANANA RIVER	50 MELOGITNA	70 LA GRANDE	90 DENNIS CREEK
11 APOON	31 JOHN REEK CREEK 3	51 NIKOLAI SLOUGH	71 MT SCHWATKA	91 GILMORE GULCH
12 PUK PALIK LAKE JUNIOR	32 KEEFER CUTOFF	52 FOX CREEK	72 CHRISTIAN RIVER #2	92 LAKE
13 STUYAHOK RIVER	33 THREE DAY	53 YUKON CREEK	73 CHISANA RIVER 2	93 CAPE HORN
14 WRENCH LAKE	34 DISHNA RIVER	54 SUSHGITIT HILLS	74 WEST FORK	94 BLUE
15 TAGAGAWIK RIVER	35 CHIKULULNUK	55 MUNSATL1	75 HEALY LAKE	95 FARROW
16 BLAZO	36 GENTIAN	56 CARD STREET	76 CHAHALIE LAKE	96 GLACIER RIM
17 FORK	37 CAMP CREEK	57 TANANA AREA FIRES	77 LONG LAKE	97 MOUNT EMMA
18 LITTLE MUD RIVER	38 ROCK	58 BANDDANA CREEK	78 MICHIGAN CREEK	98 HORSE TANK
19 IDITAROD RIVER	39 BIG MUD RIVER 1	59 YUKI	79 BUCKSKIN	99 CAMILLO
20 KWETHLUK RIVER # 2	40 MISSION CREEK	60 ISAHULTILA	80 PARADISE	100 SAWMILL
21 TOTSON	41 OLD WOMAN	61 TOBATOKH	82 BUNKER HILL COMPLEX	101 TURKEY
22 KALAKAKET CREEK	42 CHITANATALA	62 ANACONDA CREEK	83 HORSESHOE	102 ALEX CAMP ROAD FIRE
23 ZANE HILLS	43 BEAVER CREEK	63 LLOYD	84 THUNDER CREEK	103 RED CANYON
24 YUKON CREEK 2	44 KUTOKBUNA LAKE	64 BAKER	85 WOLVERINE	104 HANSEN
25 BEAR CREEK	45 DERBY CREEK	65 MELOZITNA	86 SLEEPY HOLLOW	105 ML CAMP
26 GLACIER	46 SCOW HARRY # 2.	66 SOCKEYE	87 WILLOW SPRINGS	106 CINCO #1
27 BARE MT	47 GOLSOVIA #3	67 TORMENT CREEK	88 SUGAR LOAF 0268 RN	
28 WHAKATNA	48 KETLKEDE 3	68 MELOZI	89 NEWBY LAKE	
29 ILLINOIS MINE	49 IRON	69 MCCORMICK	90 BEEZLEY HILL	

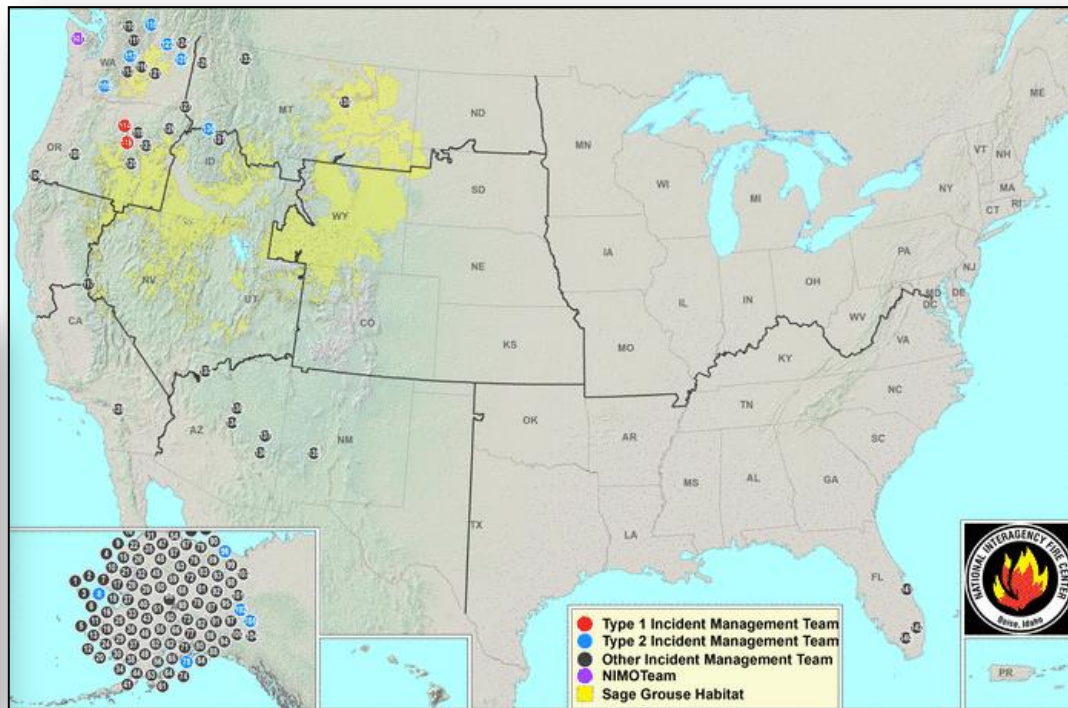

National Preparedness Level 3 - Description: Two (2) or more Geographic Areas are experiencing wildland or prescribed fire activities requiring a major commitment of National Resources. Additional resources are being ordered and mobilized through NICC. Type 1 and 2 Incident Management Teams are committed in two (2) or more Geographic Areas and crew commitment nationally is at 50%.

Wildfire Summary



Fire Name (County)	FMAG #	Acres burned	% Contained Est. Containment date	Evacuations (Residents)	Structures Threatened	Structures Destroyed	Fatalities / Injuries
Idaho (1)							
Cape Horn (Kootenai & Bonner counties)	FEMA-5088-FM-ID	1,200 (-800)	0%	Mandatory & voluntary 600 (+300)	287 Homes (+6) 10 Businesses (+10)	8 homes (+2)	0/0

Disaster Requests & Declarations



FEMA

Declaration Requests in Process		Requests APPROVED (since last report)	Requests DENIED (since last report)
4	Date Requested	0	0
IA – DR Avian Influenza Outbreak	June 17, 2015		
WY – DR Severe Storms and Flooding	June 19, 2015		
KS – DR Severe Storms, Tornadoes, and Flooding	July 1, 2015		
WY – DR Severe Storms and Flooding	July 2, 2015		

Major Disaster Declaration Request – WY



July 2, 2015

- Governor of Wyoming requested a Major Disaster Declaration for severe storms & flooding May 24 – June 6, 2015
- This request is separate from a DR request received June 19, for IA during the same incident period
- Requesting:
 - Public Assistance for 4 counties
 - Hazard Mitigation statewide

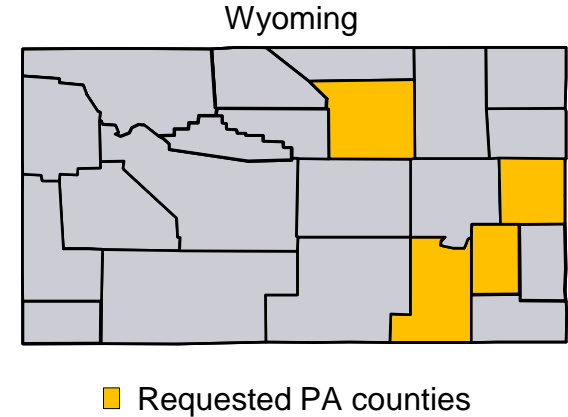

Open Field Offices as of July 7

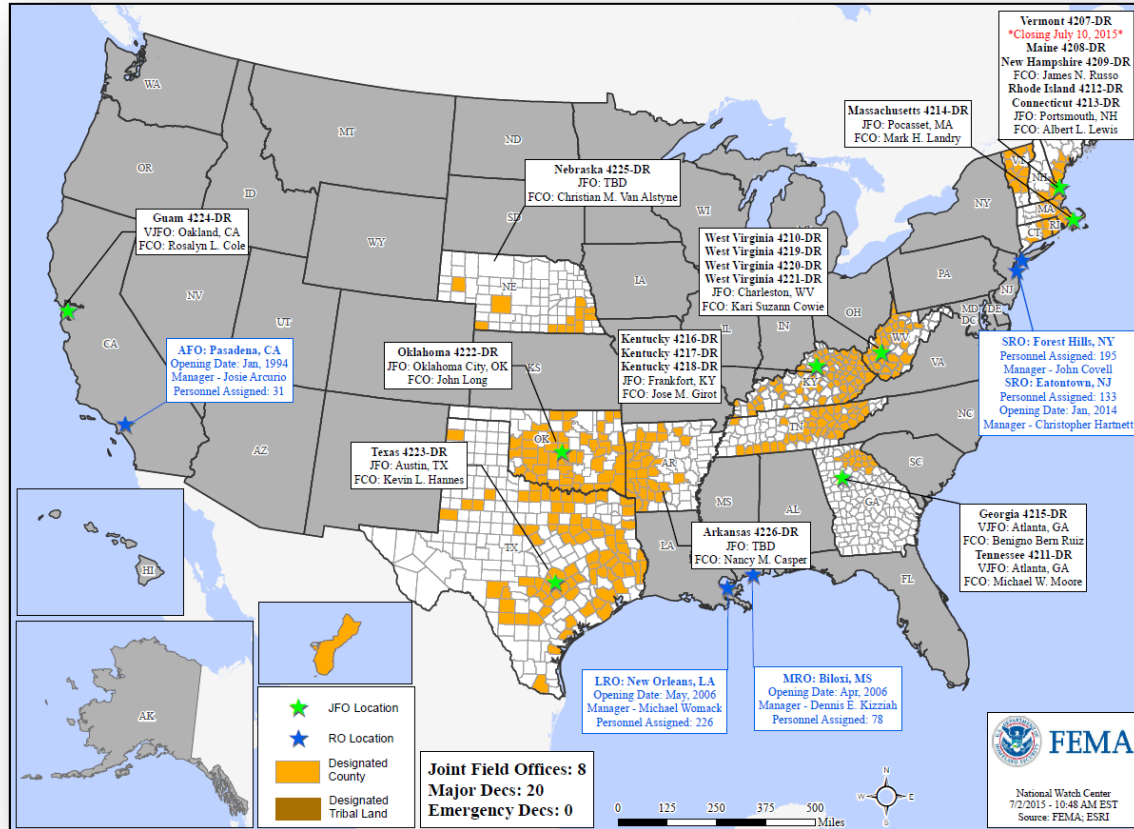

Joint Preliminary Damage Assessments



Region	State / Location	Event	IA/PA	Number of Counties		Start – End
				Requested	Complete	
I	VT	Flooding June 9, 2015	PA	3	0	6/26 – TBD
II	NJ	Severe Storms June 23, 2015	IA	3	3	6/27 – 6/29
			PA	4	0	7/08 – TBD
VI	LA	Red River Flooding May 18, 2015 and continuing	IA	2	2	6/24 – 6/26
			PA	6	5	6/24 – TBD
	TX	Severe Storms, Tornadoes & Flooding May 5, 2015 and continuing	IA	44	40 (+1)	5/29 – TBD
			PA	92	73	5/29 – TBD
	OK	Severe Storms Tornadoes, Straight-Line Winds and Flooding	IA	35	35	5/26 – 6/26
			PA	63	61	6/26 – TBD
VII	IA	Severe Storms June 22, 2015 and continuing	PA	17	0	TBD – TBD
	MO	Severe Storms, Straight-line Winds & Flooding May 15, 2015 and continuing	PA	44	4	6/29 – TBD
X	AK	Card Street Fire June 15, 2015 and continuing	IA	1	1	6/30 – 7/2
			PA	1	0	7/6 – TBD

National Weather Forecast

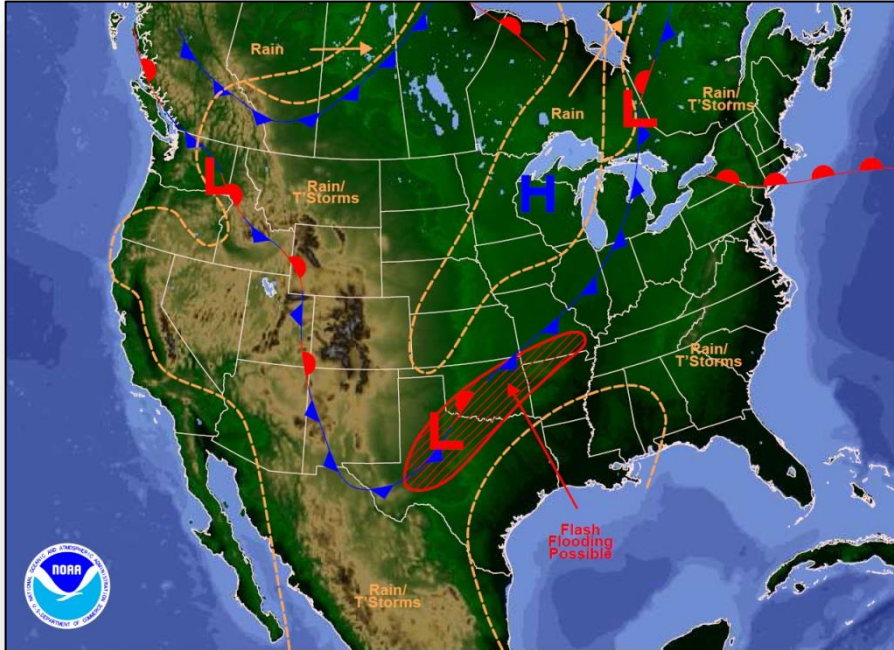

Weather Forecast for Tue, Jul 07, 2015, issued 4:18 AM EDT
DOC/NOAA/NWS/NCEP/Weather Prediction Center
Prepared by McReynolds based on WPC, SPC and NHC forecasts

Today

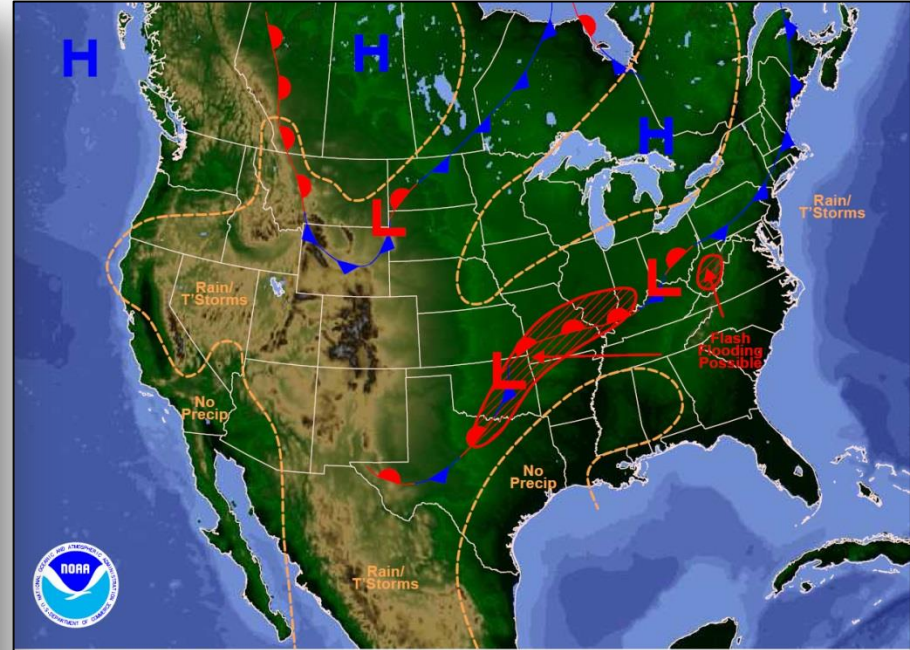

Weather Forecast for Wed, Jul 08, 2015, issued 4:27 AM EDT Tue, Jul 07, 2015
DOC/NOAA/NWS/NCEP/Weather Prediction Center
Prepared by McReynolds based on WPC, SPC and NHC forecasts

Tomorrow

Precipitation Forecast, 1-3 Day

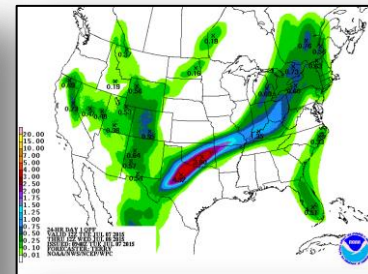
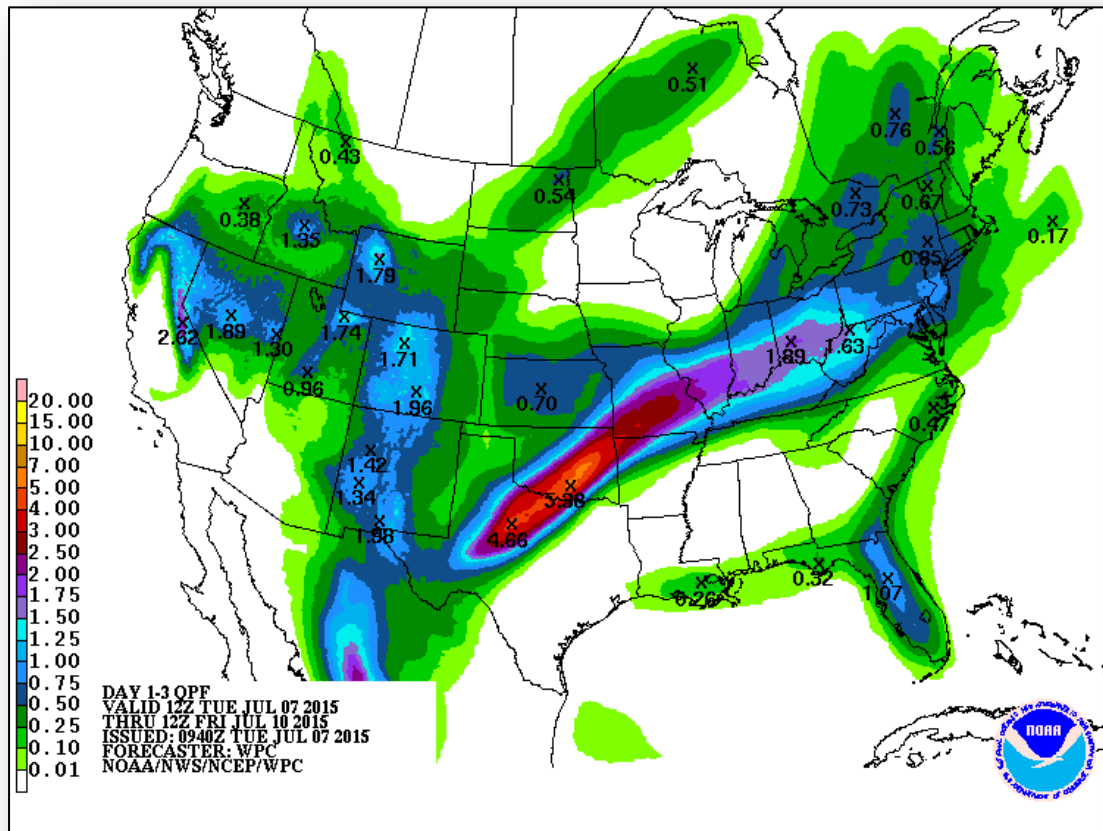

Day 1

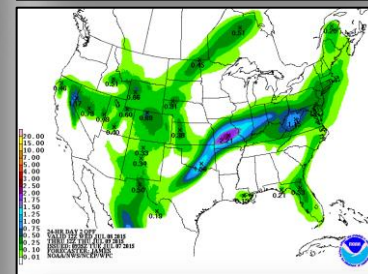

Day 2

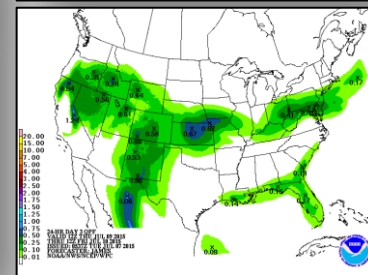

Day 3

Flash Flood Potential



FEMA

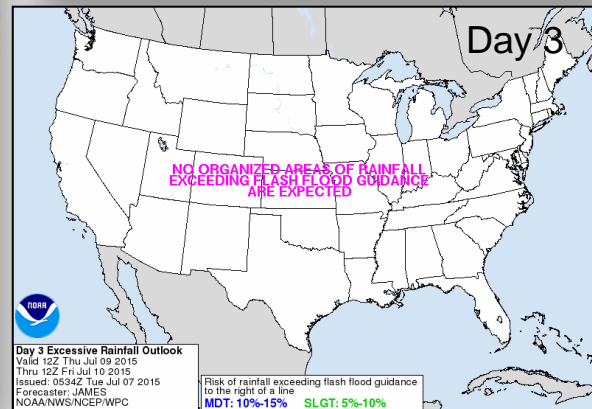
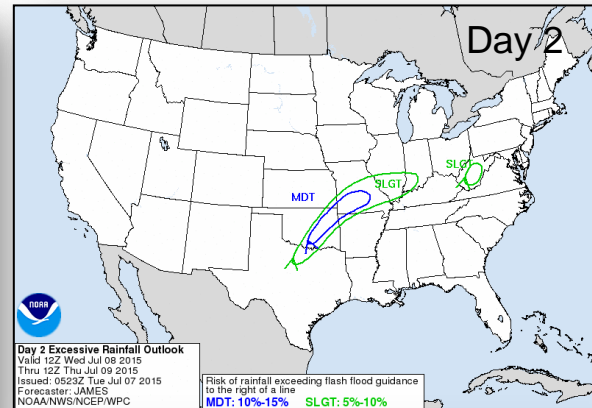
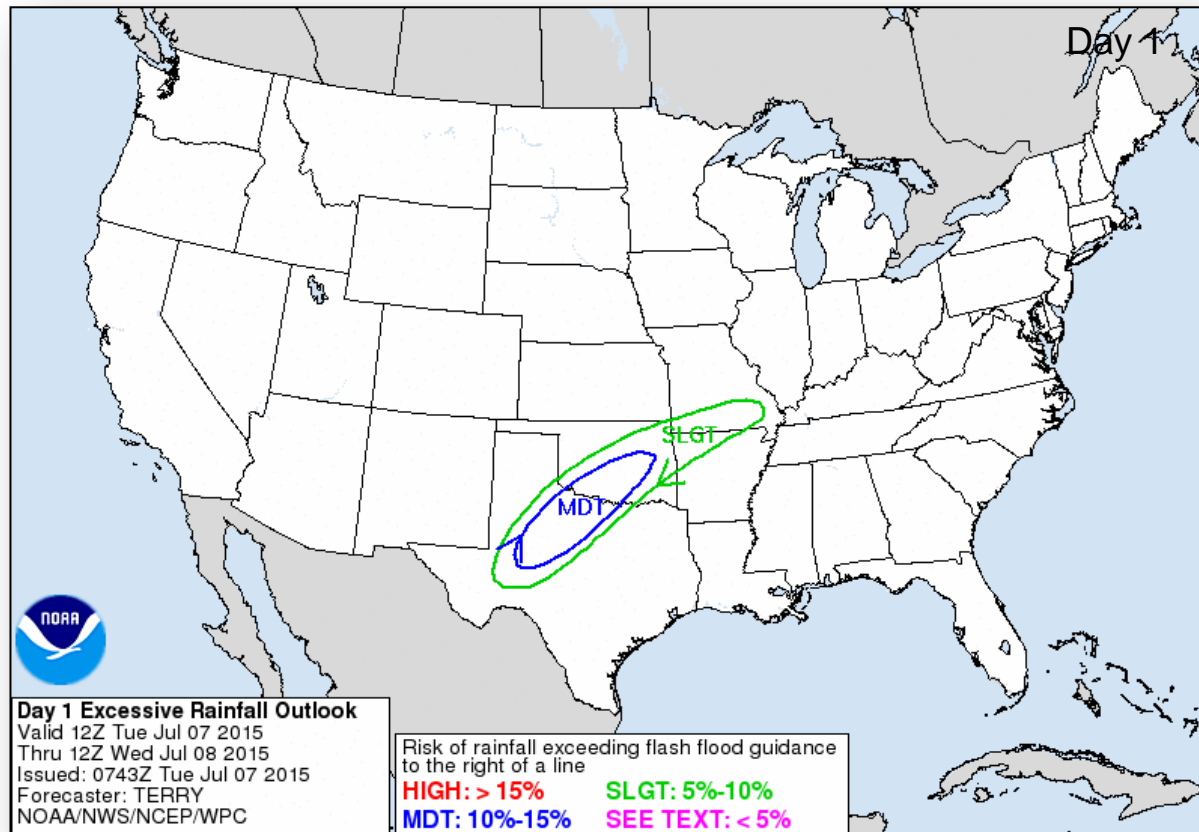

Significant River Flood Outlook



FEMA

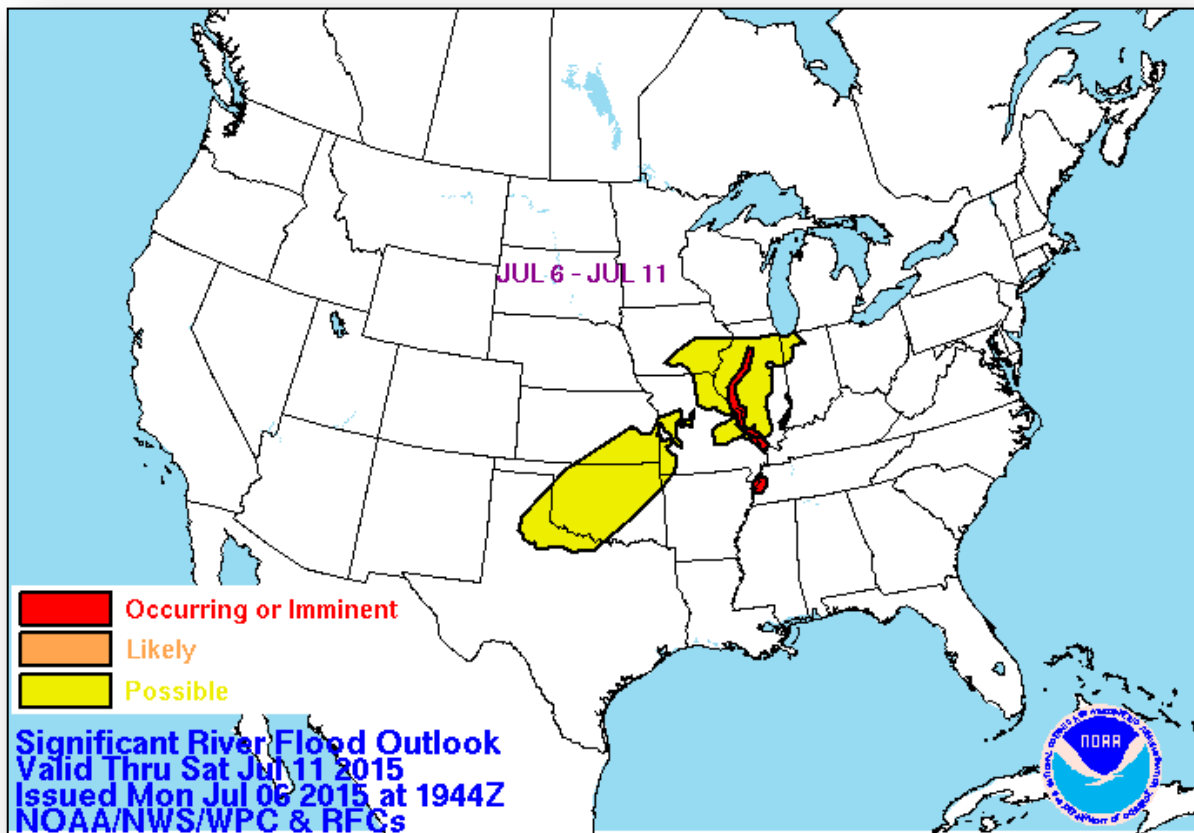

River Forecast



FEMA



Hazard Outlook, July 9-13

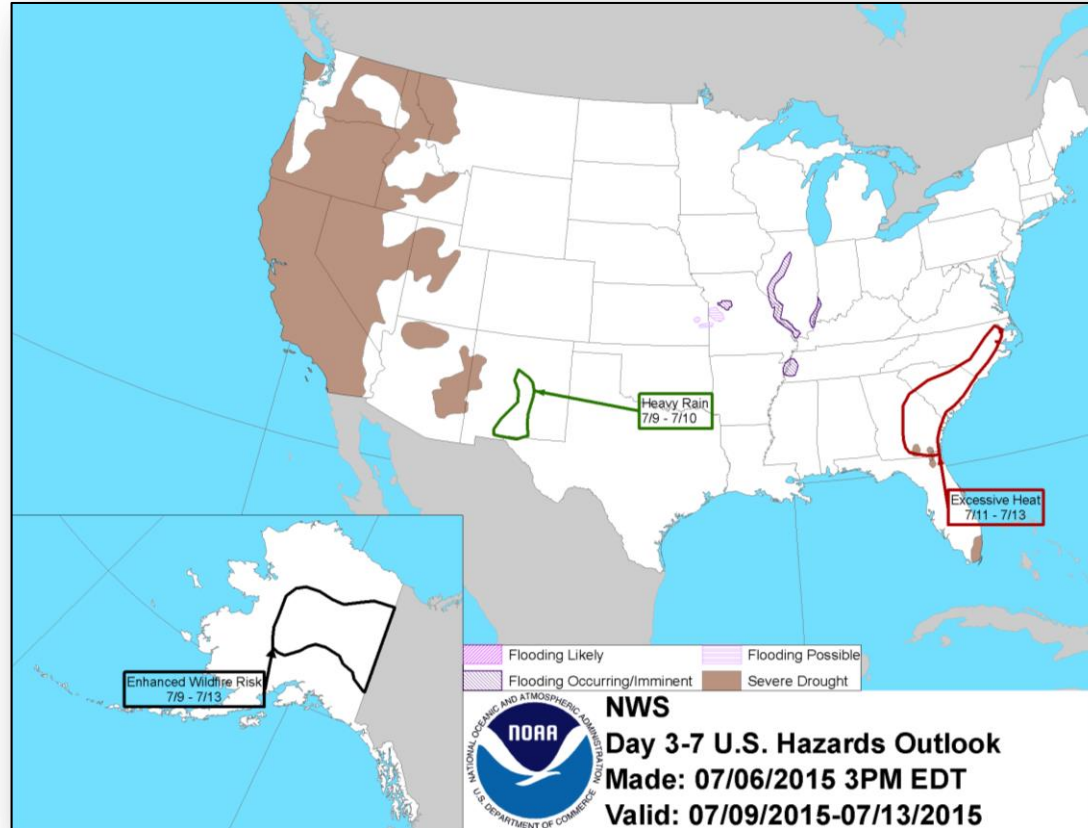

Space Weather

None	Past 24 Hours	Current	Next 24 Hours
Space Weather Activity:	Minor	None	None
• Geomagnetic Storms	None	None	None
• Solar Radiation Storms	None	None	None
• Radio Blackouts	R1	None	None

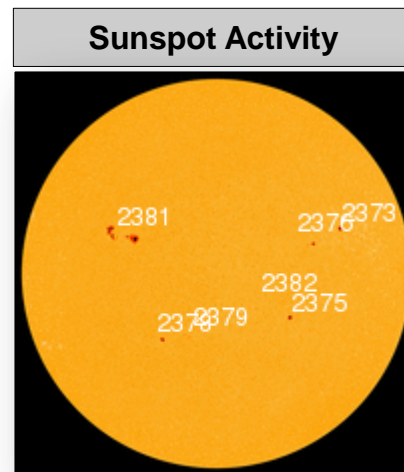
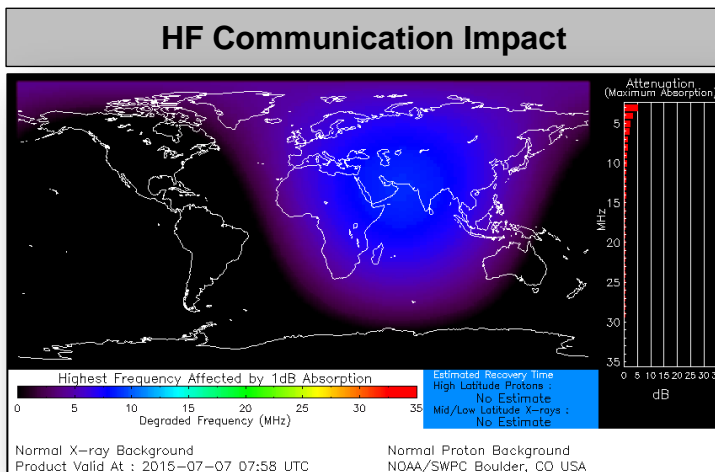

Active Watches/Warnings



FEMA

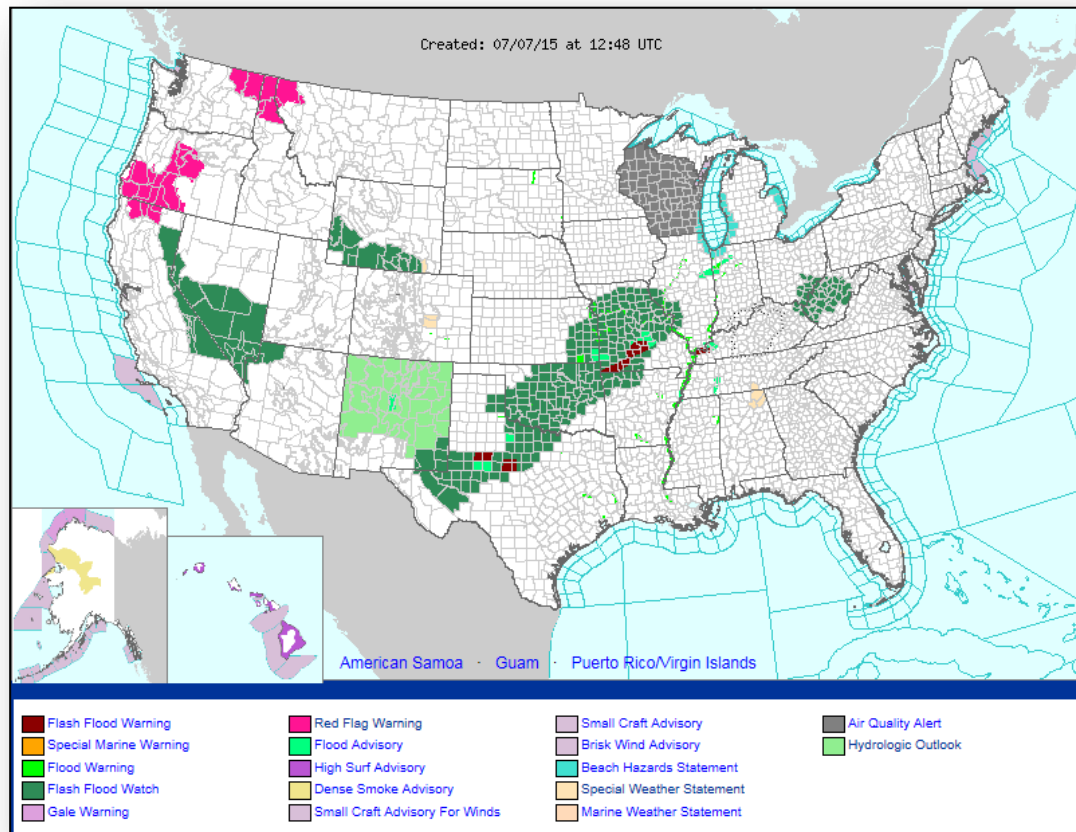

Fire Weather Outlook, Days 1-8

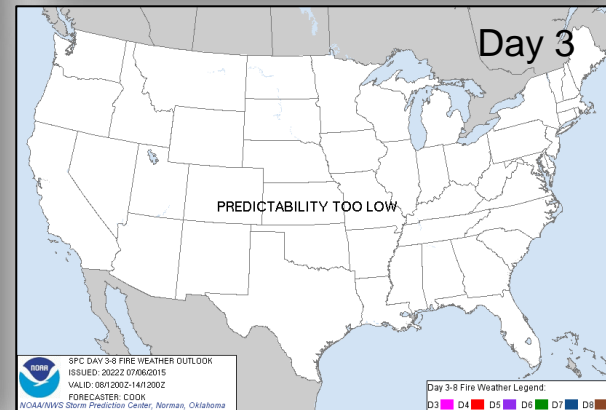
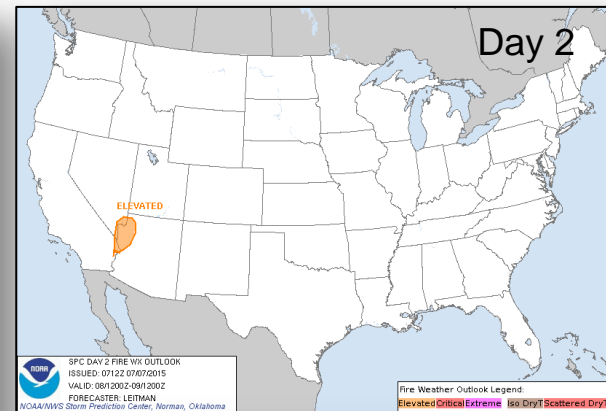
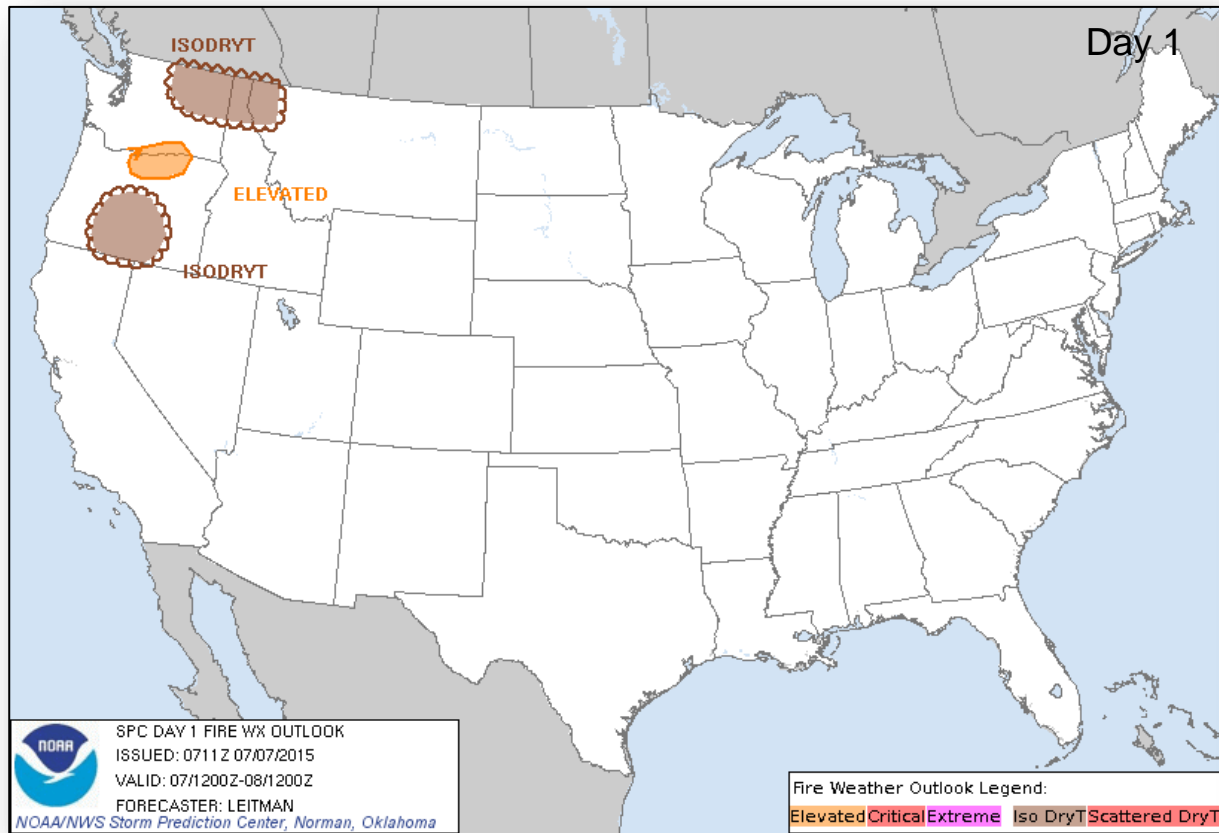

Public Assistance Grant Program



PA Project Worksheets Obligated in past week, as of 7/6/2015 at 1400 EDT										
PA Category	Emergency Work		Permanent Work							Total
	A - Debris Removal	B - Protective Measures	C - Roads & Bridges	D - Water Control Facilities	E - Public Buildings	F - Public Utilities	G - Recreational or Other	H - Fire Management	Z - State Management	
Number Of PWS Obligated	45	54	88	15	40	28	6	0	5	281
Federal Share Obligated	\$2,501,873	\$4,213,673	\$9,959,805	\$1,463,844	\$339,984,101	\$126,132,236	\$470,773	\$0	\$36,926	\$484,763,230

Public Assistance Obligated per Category
In the Past 2 Weeks – 6/22/2015 through 7/6/2015

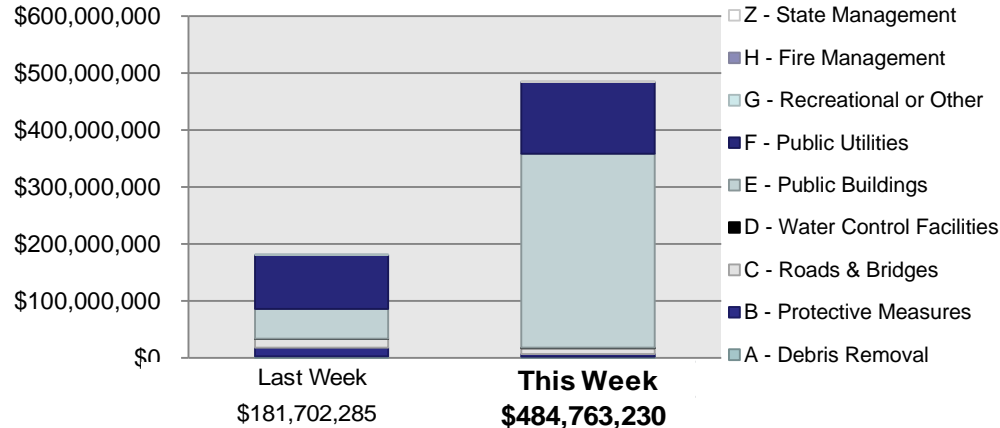

PA Highlights

- On 6/30 a Category E grant for over \$331 million was obligated for Bellevue Hospital for damages resulting from DR-4085, Hurricane Sandy

Direct Housing



Total Households in FEMA Direct Housing per State
Past Year per Week, 7/7/2014 – 7/6/2015, Projected to 1/4/2016
There are currently **1** Households Occupying **1** Temporary Units

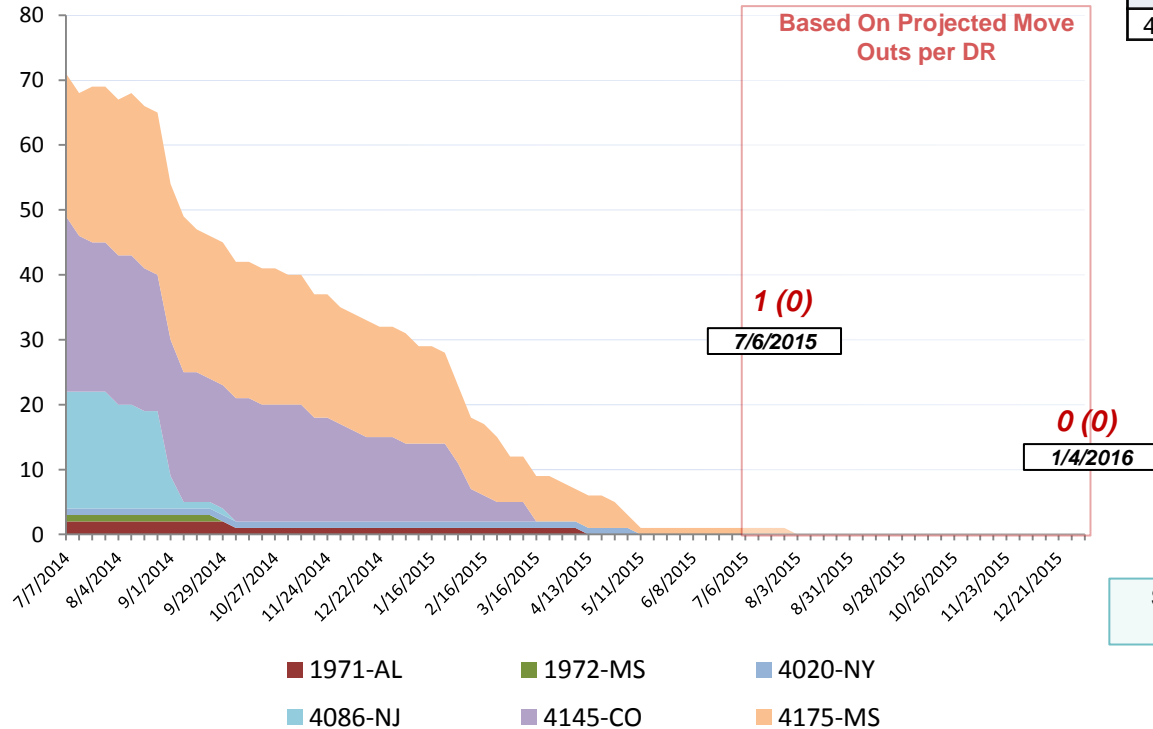

DR	IA Declaration Date	Program End Date	Current # of Households in Direct Housing (Weekly Change)
4175-MS	04/30/2014	10/30/2015	1 (0)

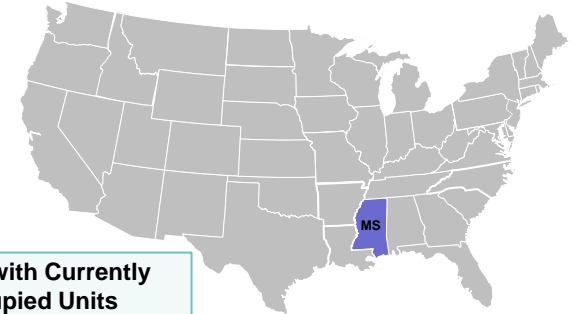

States with Currently Occupied Units

NPSC Activity



NPSC Call Activity in the Past Week 6/28/2015 through 7/4/2015				
Call Type	Projected Calls	Actual Calls	Average Answer Time	Maximum Delay Time
Registration Intake	3,600	3,451	:12	14:35
Helpline	7,348	6,630	:11	3:59
All Calls	10,948	10,081	:12	14:35

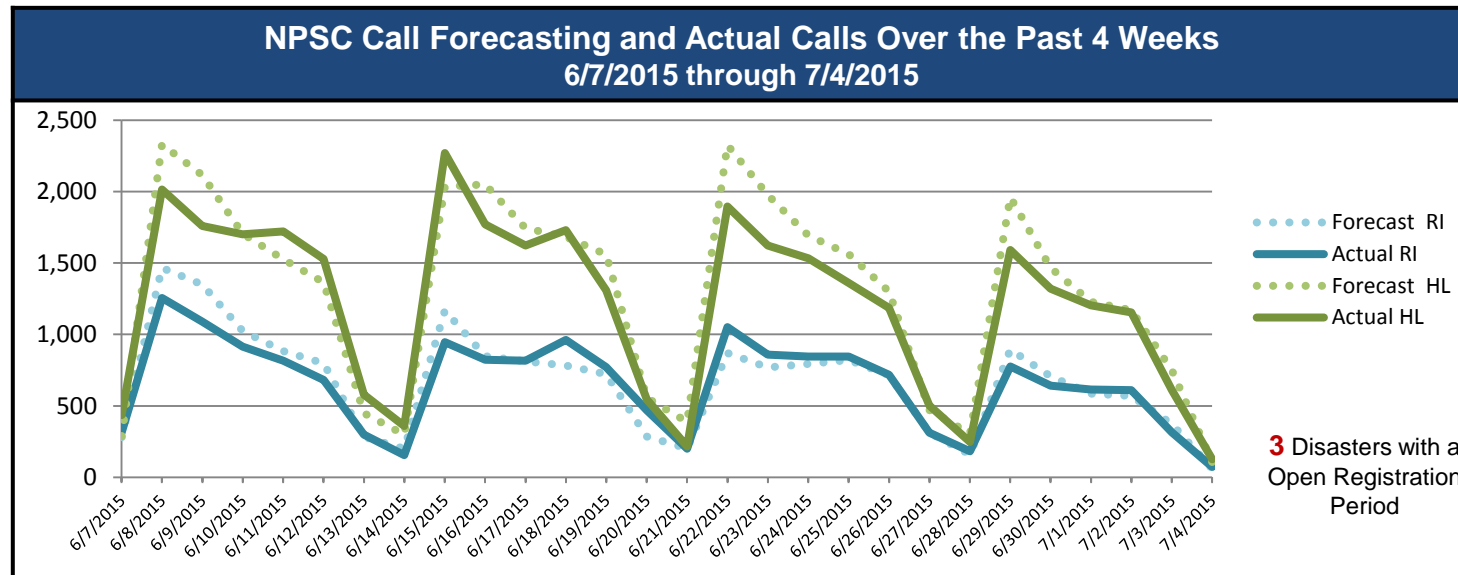

Individual Assistance Activity



Individuals and Households Program Activity as of July 7, 2015 at 0000 EDT					
		In Past 7 Days		Cumulative	
		Applicants Approved	Amount Approved	Applicants Approved	Amount Approved
Open Registration Period	4222-OK Declared 05-26-2015 End Of Reg Period 07-27-2015				
	Housing Assistance	382	\$851,607.41	2,843	\$10,383,487.82
	Other Needs Assistance	73	\$118,330.79	864	\$1,757,749.97
	Total IHP	\$969,938.20		\$12,141,237.79	
	4223-TX Declared 05-29-2015 End Of Reg Period 07-28-2015				
	Housing Assistance	936	\$2,603,846.77	8,033	\$31,798,174.97
	Other Needs Assistance	272	\$540,692.91	2,712	\$5,474,370.38
	Total IHP	\$3,144,539.68		\$37,272,545.35	
	4226-AR Declared 06-26-2015 End Of Reg Period 08-25-2015				
	Housing Assistance	50	\$227,977.12	78	\$396,133.15
	Other Needs Assistance	8	\$18,378.66	14	\$22,524.25
	Total IHP	\$246,355.78		\$418,657.40	
Other IHP Active	8 Declarations IHP Programmatically Open - Closed Registration				
	Housing Assistance	50	\$159,899.82		
	Other Needs Assistance	17	\$28,268.67		
	Total IHP	\$188,168.00			
	Total IHP Approved in Past Week	\$4,549,002.15			

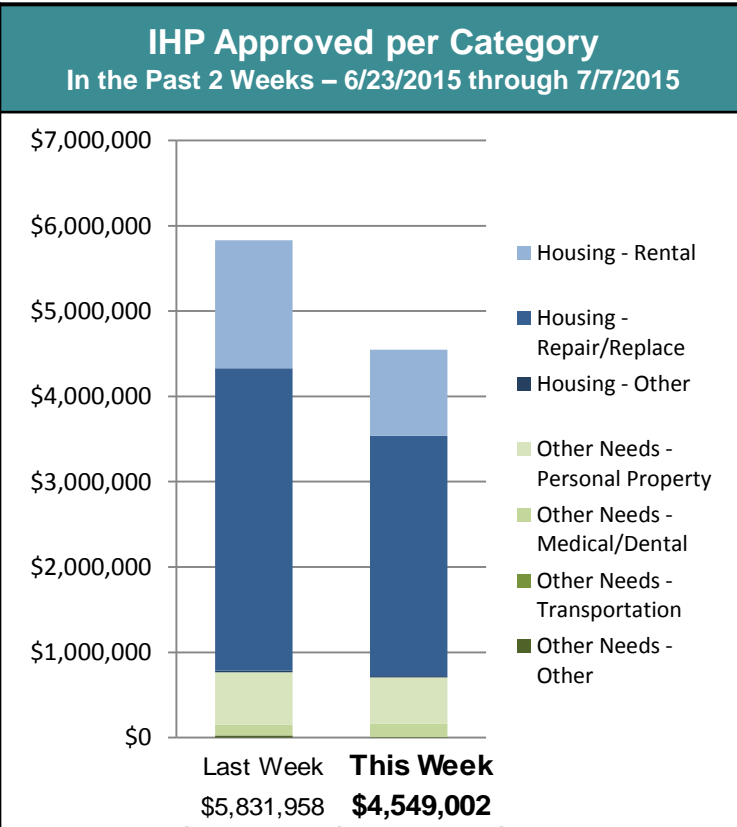

FEMA Readiness – Deployable Teams /Assets



Deployable Teams/Assets									
Resource	Status	Total	FMC Available		Partially Available	Not Available	Detailed, Deployed, Activated	Comments	Rating Criterion
FCO		35	11	31%	0	1	23		OFDC Readiness: FCO Green Yellow Red Type 1 3+ 2 1 Type 2 4+ 3 2 Type 3 4 3 2 FDRRC 3 2 1
FDRRC		9	7	78%	0	0	2		
US&R		28	27	96%	0	1	0	NM-TF1 (Red) – Personnel shortages	<ul style="list-style-type: none"> • Green = Available/FMC • Yellow = Available/PMC • Red = Out-of-Service • Blue = Assigned/Deployed
National IMAT		3	2	67%	0	0	1	Elements of IMAT East-2 deployed to TX	<ul style="list-style-type: none"> • Green: 3 avail • Yellow: 1-2 avail • Red: 0 avail (<i>Individual N-IMAT red if 50% of Section Chiefs and/or Team Leader is unavailable for deployment.</i>)
Regional IMAT		13	4	31%	1	4	4	Deployed (Blue): RII (Team A) to TX supporting FEMA-4223-DR-TX RV to RVI supporting severe weather/flooding RVI (Team 1) to TX & personnel to OK RIX (Team 2) demobilizing from Guam Partially Available (Yellow): RX IMAT returned from Alaska Not Mission Capable (Red): <u>Personnel shortages/staff adjustments</u> R1 (Team 1); RIV (Team 3); RVI (Team 2); RIX (Team 1)	<ul style="list-style-type: none"> • Green: 7 or more avail • Yellow: 4 - 6 teams available • Red: > 8 teams deployed/unavailable <i>R-IMAT also red if TL Ops/Log Chief is unavailable & has no qualified replacement</i>
MCOV		60	34	57%	0	6	20	16 units in TX 4 units in OK	<ul style="list-style-type: none"> • Green = 80 – 100% avail • Yellow = 60 – 79% avail • Red = 59% or below avail • Readiness remains 95%

FEMA Readiness – National/Regional Teams



National/Regional Teams									
Resource	Status	Total	FMC Available		Partially Available	Not Available	Status	Comments	Rating Criterion
NWC		5	5	100%	0	0	Not Activated		• Green = FMC • Yellow = PMC • Red = NMC
NRCC		2	344	89%	0	44	Not Activated		
HLT		1	N/A	N/A	0	0	Activated		
DEST							Not Activated		
RRCCs		10	10	100%	0	0	Not Activated		
RWCs/MOCs		10	10	100%	0	0	Not Activated		



FEMA

FEMA's mission is to support our citizens and first responders to ensure that as a nation we work together to build, sustain, and improve our capability to prepare for, protect against, respond to, recover from, and mitigate all hazards.