

The Disaster Center is dedicated to the idea that disaster mitigation is cost effective and individuals pursuing their own interest are the greatest potential force for disaster reduction.

Please consider making a small donation to the Disaster Center



When disaster mitigation is cost effective, we are on the road to bringing disasters to an end.



FEMA

Daily Operations Briefing

**Thursday, August 2, 2018
8:30 a.m. EDT**

Significant Activity – Aug 1-2



FEMA

Significant Events: Wildfires

Tropical Activity:

- Atlantic – Tropical cyclone activity not expected during next 48 hours
- Eastern Pacific – Tropical Storm Hector; Disturbance 1 – Low (30%) ; Disturbance 2 – High (80%)
- Central Pacific – Tropical cyclone activity not expected during next 48 hours
- Western Pacific – No activity affecting U.S. interests

Significant Weather:

- Strong to severe thunderstorms – Mid-Atlantic, southern New England, and the Northern Rockies
- Heavy rainfall and flash flooding possible – Eastern Gulf Coast to the Northeast
- Elevated/Critical Fire Weather – CA, NV, WA, OR, ID, and MT
- Isolated Dry Thunderstorms – ID, MT, and WY
- Red Flag Warnings – CA, NV, WA, OR, ID, and MT

Declaration Activity: Major Disaster Declaration request – Iowa

Carr Fire – Shasta County, CA



Current Situation: Acres burned: 121k (+8k); Containment: 35% (+5)

Impacts:

- Structures / Homes:
 - Threatened: 1,624 (-888) homes, 22 multiple residences, 12 commercial
 - Damaged: 255 (+11) structures / 185 (+7) homes
 - Destroyed: 1,546 (+168) structures / 1,058 (+93) homes
- Minimal number of customers without power in Shasta County

Food, Water and Sheltering:

- Shelters / Occupants: 6 (+2) open / 172 (-249) occupants (ARC Midnight Shelter Count)
- Evacuations: Mandatory evacuations in effect for about 24k (-10k) people
- Staging Area established at Redding Municipal Airport
 - ISB Team and Cache deployed
 - Commodities prepositioned: Cots, blankets, meals, and water

Hazardous Waste:

- Monitoring the Iron Mountain Mine Complex, a Superfund cleanup site, requires constant power to prevent discharge from entering the Sacramento River
- EPA report: Immediate risk to public is low; medium-term risk is low as long as drainage system continues working
- CA confined space firefighting teams working to extinguish a burning pipeline within the Iron Mountain Mine

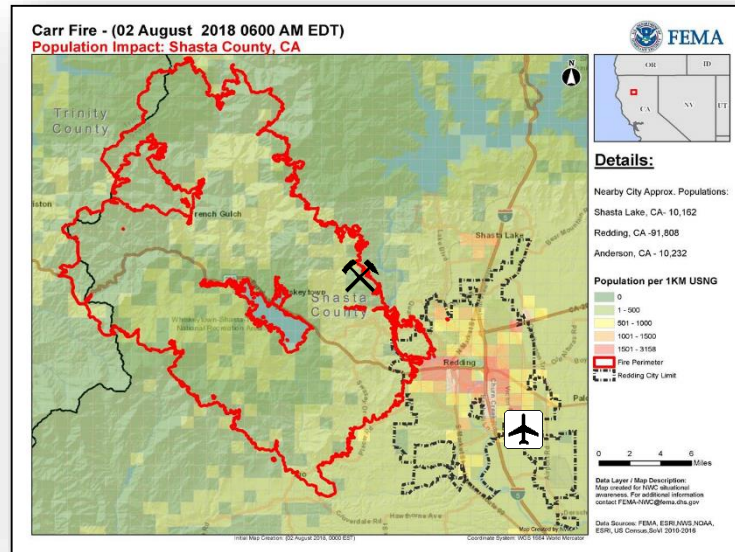

Health and Medical:

- Fatalities / Injuries: 6 confirmed / 1 (+1)
- One hospital evacuated; one partially evacuated
- Eight intermediate care facilities fully evacuated

Carr Fire – Shasta County, CA



FEMA

Response

State / Local Response

- CA EOC at Full Activation
- Governor declared a State of Emergency for six counties

FEMA Response

- Emergency Declaration FEMA-3398-EM-CA approved July 28, 2018
- FMAG FEMA-5259-FM-CA approved July 23, 2018
- National Watch Center continues to monitor and report as warranted
- Region IX:
 - RWC at Steady State, continues to monitor
 - IMAT-2 deployed to CA EOC (supported by ESFs 1, 3, 4, 6, 7, 8, 12, & DCO)
 - LNOs deployed to CA EOC and Shasta County EOC

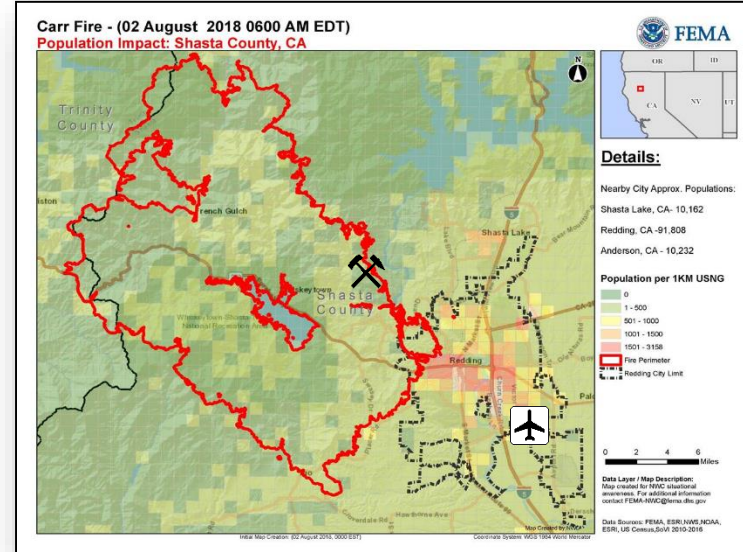

Wildfire Summary



Fire Name (County)	FMAG Number	Acres Burned	Percent Contained	Evacuations (Residents)	Structures			Fatalities / Injuries
					Threatened	Damaged	Destroyed	
California (1)								
Mendocino Complex (Mendocino & Lake)	5262-FM-CA	94,912 (+14,504)	24% (+12%)	Mandatory	12,200 (12k homes)	8 (+7) Homes 7 (+6) Other	38 (+32) Homes 25 (+21) Other	0 / 0

Tropical Outlook – Atlantic

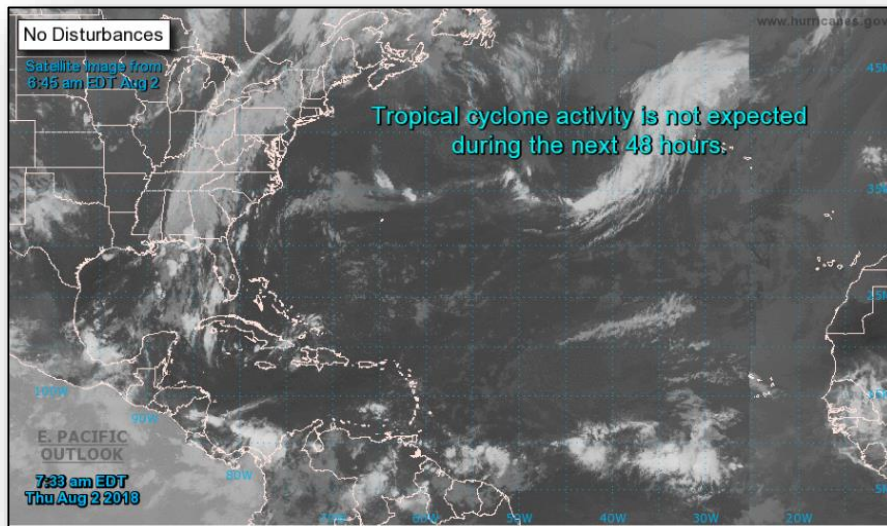

48 Hour Outlook



5 Day Outlook

Tropical Outlook – Eastern Pacific



FEMA

Tropical Storm Hector (Advisory #7 as of 2:00 a.m. EDT)

- Located 1,065 miles SW of the southern tip of Baja California
- Moving WNW at 12 mph
- Maximum sustained winds 70 mph
- Tropical-storm force winds extend 60 miles
- No threat to the U.S. based on current advisory

Disturbance 1 (as of 8:00 a.m. EDT)

- Several hundred miles SSW of Manzanillo, Mexico
- Gradual development possible over the next few days
- Formation chance through 48 hours: Low (10%)
- Formation chance through 5 days: Low (30%)

Disturbance 2 (as of 8:00 a.m. EDT)

- Several hundred miles south of the Gulf of Tehuantepec
- Moving WNW off the coast of Mexico
- Gradual development possible over the weekend
- Formation chance through 48 hours: Low (10%)
- Formation chance through 5 days: High (80%)

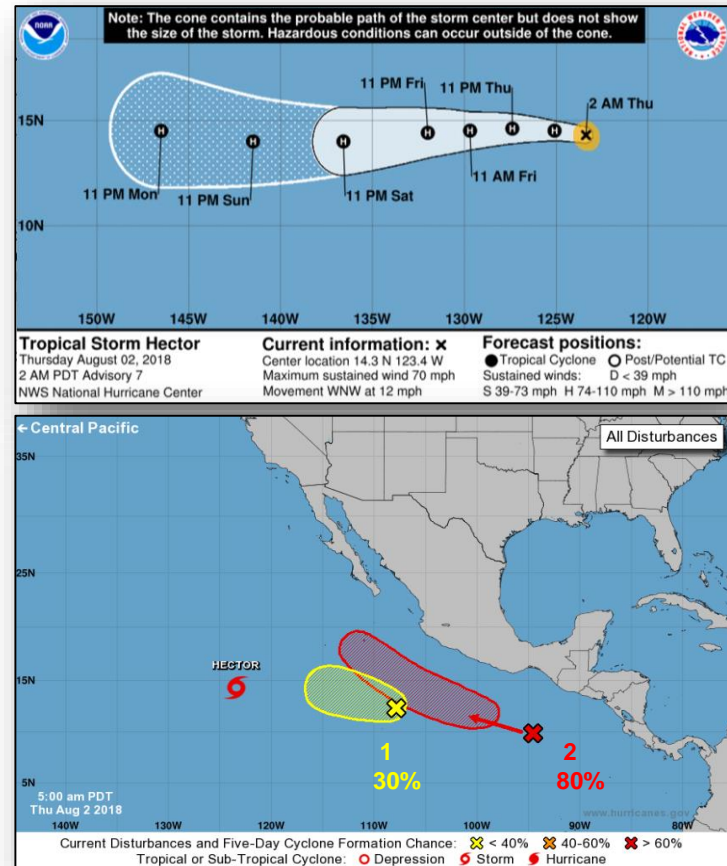

Tropical Outlook – Central Pacific



FEMA

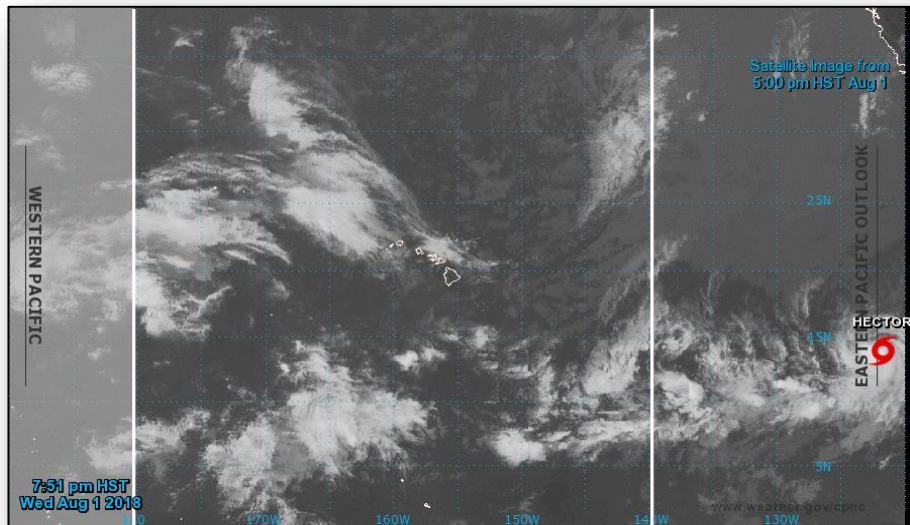

48 Hour Outlook

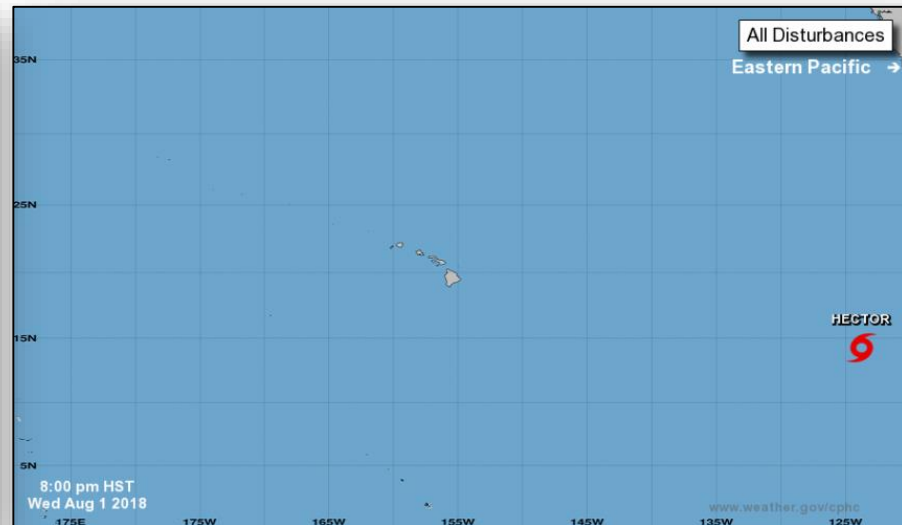

5 Day Outlook

National Weather Forecast

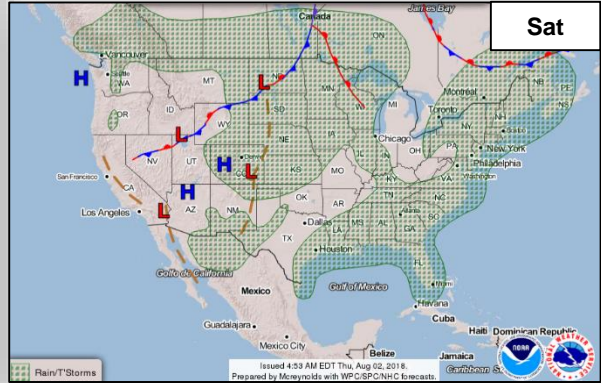
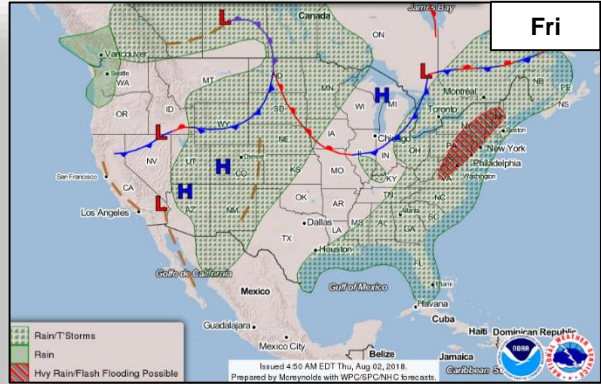
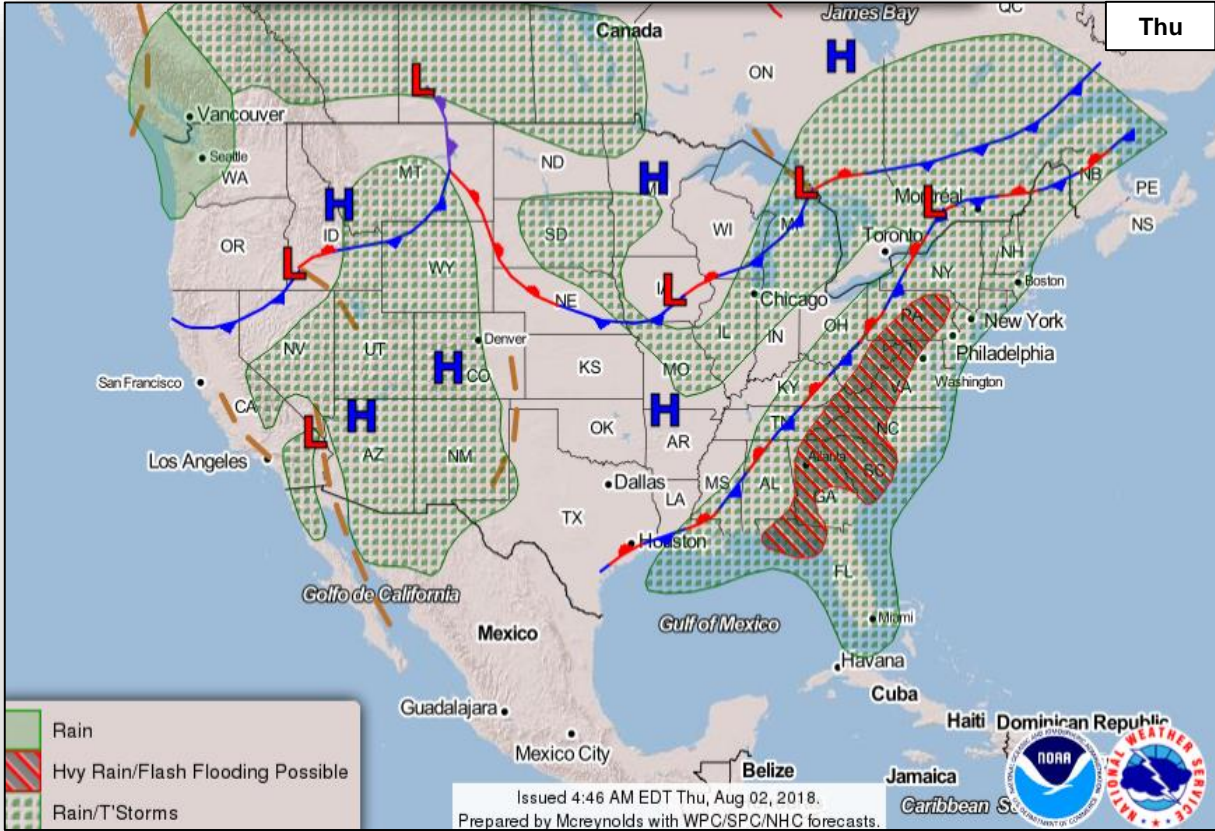

Fire Weather Outlook



FEMA

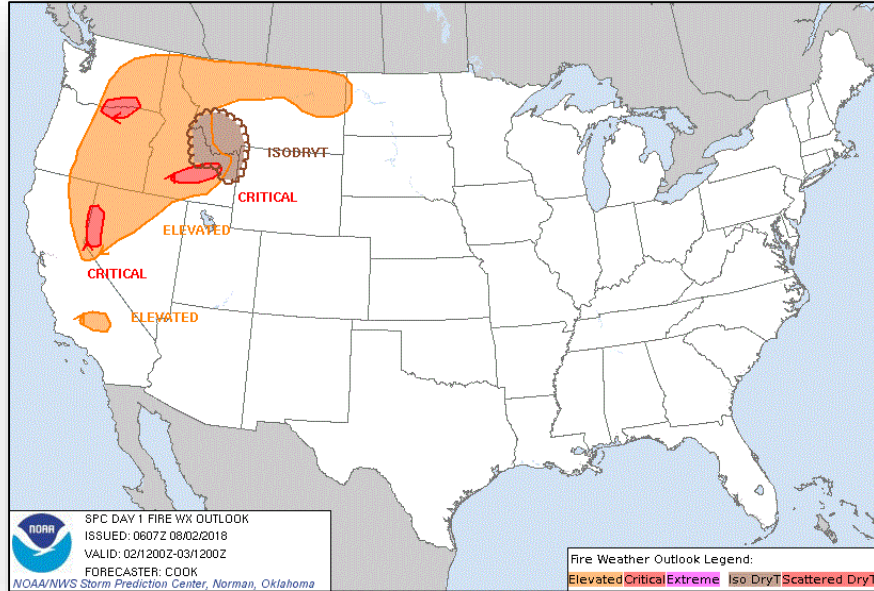

Thursday

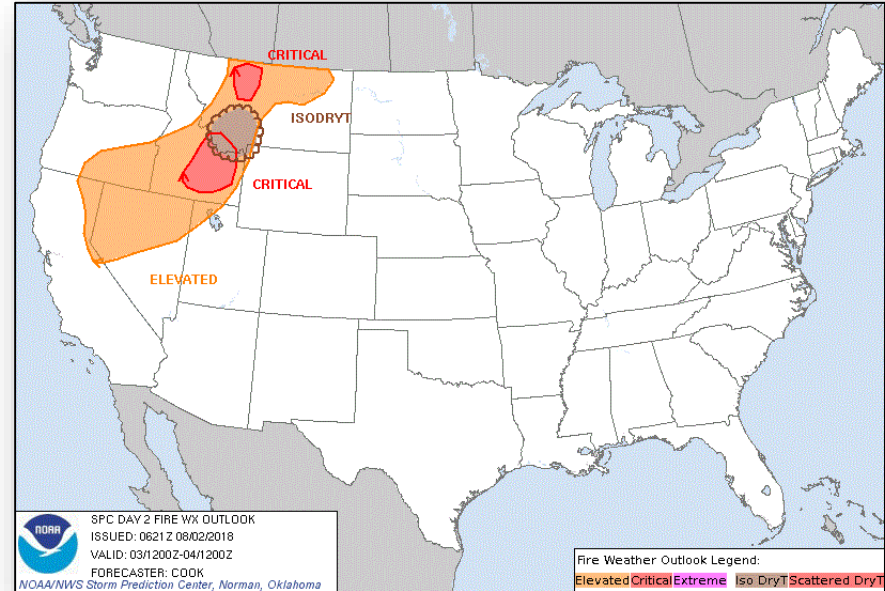

Friday

Precipitation / Excessive Rainfall Forecast



FEMA

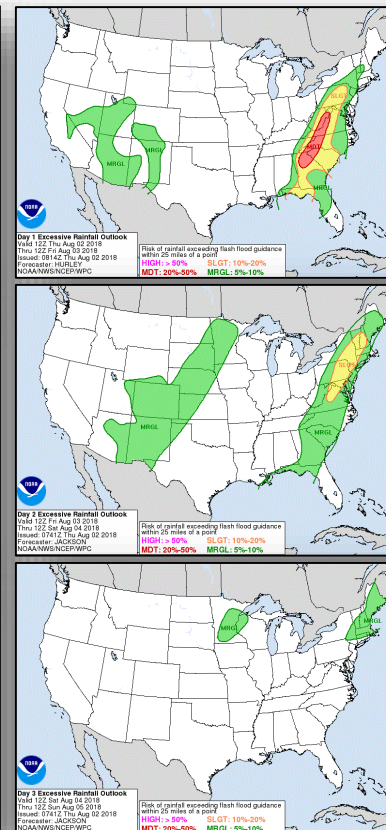
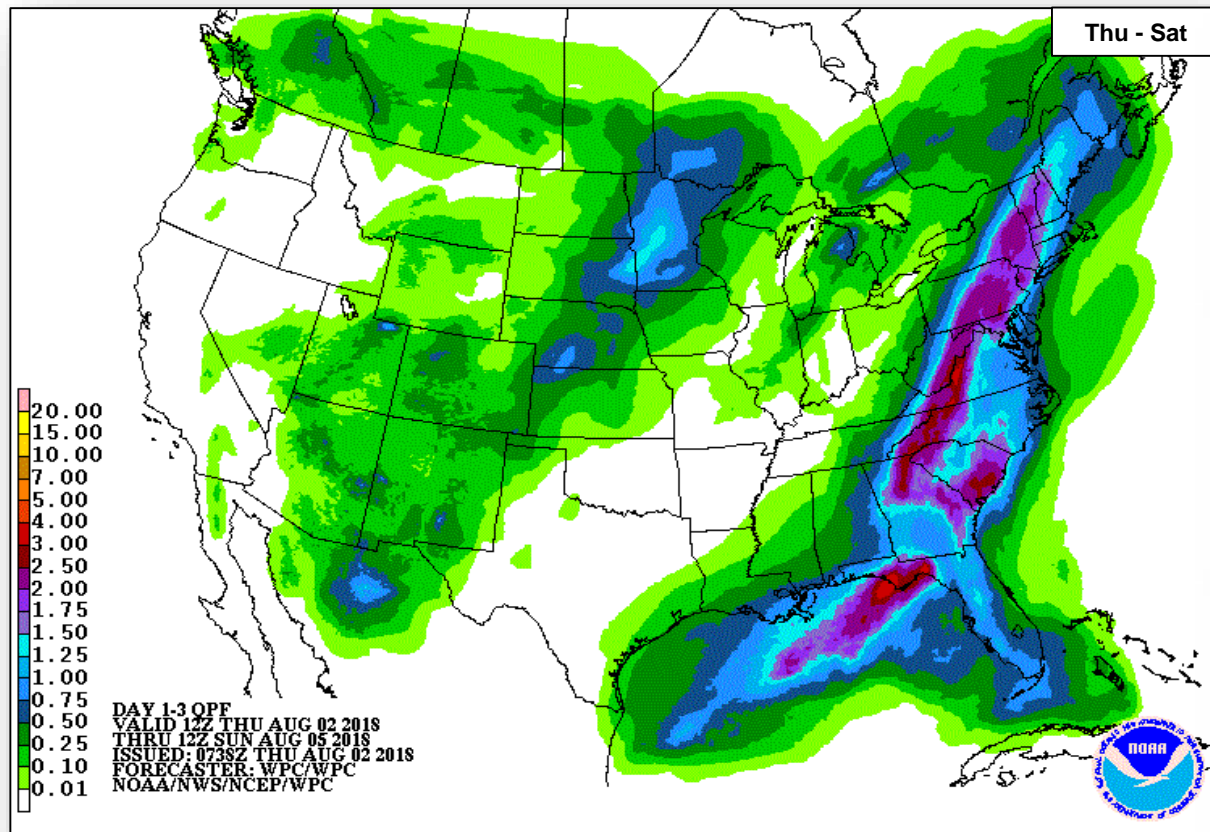

Thu

Fri

Sat

Joint Preliminary Damage Assessments



FEMA

Region	State / Location	Event	IA / PA	Number of Counties		Start – End
				Requested	Completed	
V	MN	Flooding June 15 – July 8, 2018	IA	0	0	N/A
			PA	28 & 3 Tribes*	27 & 3 Tribes	7/19 – TBD
VI	NM	Flooding July 5, 2018 and continuing	IA	4	0	7/31 – TBD
			PA	0	0	N/A
VII	NE	Severe Storms and Flooding June 1 – July 1, 2018	IA	0	0	N/A
			PA	10	10	7/25 – 7/28
VIII	CRIR** (SD)	Severe Storms, Wind, and Hail June 29 – July 4, 2018	IA	1	0	7/30 – TBD
			PA	1	0	7/30 – TBD
IX	CA	Wildfires July 23, 2018 and continuing	IA	1	0	8/1 – TBD
			PA	1	0	8/1 – TBD

*Red Lake Nation, White Earth Nation, and Leech Lake Band of Ojibwe

**Cheyenne River Indian Reservation (Cheyenne River Sioux Tribe)

Declaration Request



FEMA

Iowa

- The Governor requested a Major Disaster Declaration on August 1, 2018
- For Severe Storms, Tornadoes, Straight-line Winds, and Flooding that occurred June 6 – July 2, 2018
- Requesting:
 - Individual and Public Assistance for four counties
 - Public Assistance only for 26 counties
 - Hazard Mitigation statewide

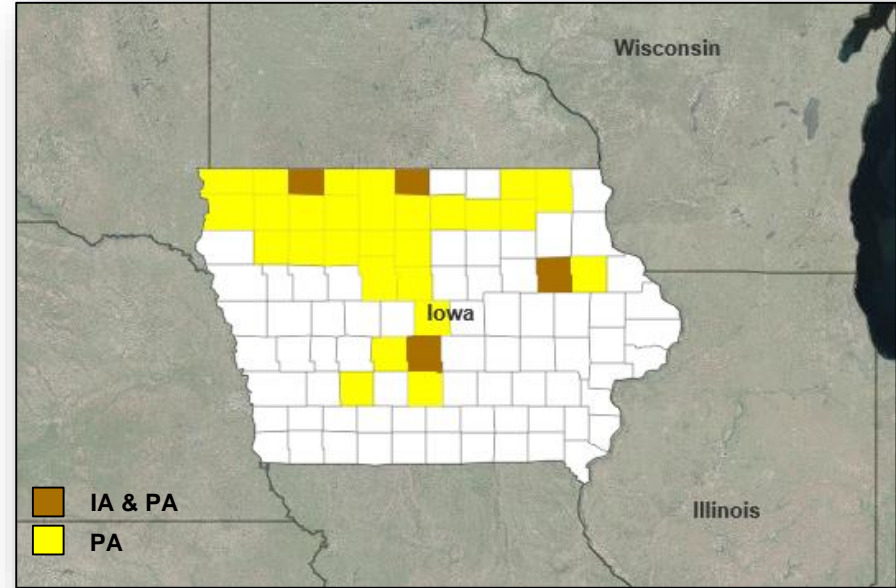

Disaster Requests & Declarations



FEMA

Declaration Requests in Process					Requests APPROVED (since last report)	Requests DENIED (since last report)
9	IA	PA	HM	Date Requested	0	0
SD – DR Severe Storms and Flooding		X	X	June 14, 2018		
MT – DR Flooding		X	X	June 18, 2018		
LA – DR Flooding		X	X	June 29, 2018		
AK – DR Flooding		X	X	June 28, 2018		
CT – DR Severe Storm, Tornado, and Straight-line Winds	X	X	X	July 9, 2018		
MI – DR Severe Storms, Flooding, Landslides, and Mudslides	X	X	X	July 9, 2018		
WI – DR Severe Storms, Straight-line Winds, and Flooding		X	X	July 20, 2018		
NC – DR Severe Storms, Flooding, Landslides, and Mudslides	X	X	X	July 30, 2018		
IA – DR Severe Storms, Tornadoes, Straight-Line Winds, and Flooding	X	X	X	August 1, 2018		

Readiness – Deployable Teams and Assets



FEMA

Resource	Force Strength	Available	Deployed	Other	Cadres with 25% or Less Availability
IM Workforce	11,753 ▲	4,093 ▼ 35%	4,256 ▲	3,404	EHP 8% (32/393); HM 22% (208/964); OPS 19% (48/251); PA 13% (231/1,835); SAF 6% (3/53); SEC 11% (11/102)
National IMATs* (3 Teams)	East 1: East 2: West:	B-48 Charlie B-2			
Regional IMATs (4 - 6 Teams)	Assigned: Available: PMC / NMC: Deployed:	13 5 4 4			
US&R (≥ 66%)	Assigned: Available: PMC / NMC: Deployed:	28 28 0 0			
MERS (≥ 66%)	Assigned: Available: PMC / NMC: Deployed:	36 35 0 1			
FCO (≤ 1 Type I)	Assigned: Available: PMC / NMC: Deployed:	33 13 1 19			
FDRC (≥ 3)	Assigned: Available: PMC / NMC: Deployed:	14 6 1 7			

* **B-2 Status:** Assemble ≤ 2-hrs, On Site ≤ 18-hrs; **B-48 Status:** Assemble and deploy ≤ 48hrs; **Charlie Status:** No team assemble time requirement

FEMA Readiness – Activation Teams



FEMA

Status		Activated Team	Activation Level	Activation Times	Reason / Comments
NWC (5 Teams)	Steady State				
NRCC (2 Teams)	Available				
HLT (1 Team)	Activated				
RWC / MOCs (10 Regions)	Steady State				
RRCCs (10 Regions)	Available				

Backup Regions: **VIII, IV, and X**



FEMA

**FEMA's mission is helping people
before, during, and after disasters.**