

The Disaster Center is dedicated to the idea that disaster mitigation is cost effective and individuals pursuing their own interest are the greatest potential force for disaster reduction.

Please consider making a small donation to the Disaster Center



When disaster mitigation is cost effective, we are on the road to bringing disasters to an end.



# **FEMA**

## **Daily Operations Briefing**

**Friday, August 3, 2018**

**8:30 a.m. EDT**

# Significant Activity – Aug 2-3



FEMA

## **Significant Events:** Wildfires

### **Tropical Activity:**

- Atlantic – Tropical cyclone activity not expected during next 48 hours
- Eastern Pacific – Hurricane Storm Hector; Disturbance 1 – Medium (50%) ; Disturbance 2 – High (90%); Disturbance 3 – Low (20%)
- Central Pacific – Tropical cyclone activity not expected during next 48 hours
- Western Pacific – No activity affecting U.S. interests

### **Significant Weather:**

- Elevated/Critical Fire Weather – CA, NV, WA, OR, ID, UT, WY, & MT
- Flooding – Portions of the Northeast and the Carolinas
- Severe weather – Northern Plains
- Red Flag Warnings – CA, NV, WA, OR, ID, and MT

### **Declaration Activity:**

- FMAG approved for South Valley Fire – OR
- Second FMAG FEMA-5266-FM-CA was approved for Carr Fire – CA (to include Trinity County)
- Major Disaster Declaration approved for Michigan

# Carr Fire – Shasta County, CA



**Current Situation:** Acres burned: 127k (+5k) ; Containment: 37% (+2%)

## Impacts:

- Structures / Homes:
  - Threatened: 1,324 (-300) homes, 22 multiple residences, 12 commercial
  - Damaged: 258 (+3) structures / 189 (+3) homes
  - Destroyed: 1,553 (+7) structures / 1,060 homes
- Minimal number of customers without power in Shasta County

## Health and Medical:

- Fatalities / Injuries: 6 confirmed / 1
- One hospital evacuated; one partially evacuated
- Eight intermediate care facilities fully evacuated

## Food, Water and Sheltering:

- Shelters / Occupants: 4 (-2) open / 152 (-20) occupants (ARC Midnight Shelter Count)
- Evacuations: Mandatory evacuations in effect for about 24k people
- Staging Area established at Redding Municipal Airport
  - ISB Team and Cache deployed
  - Commodities repositioned: Cots, blankets, meals, and water

## Hazardous Waste:

- Pipeline fire threatening the Iron Mountain Complex has been extinguished

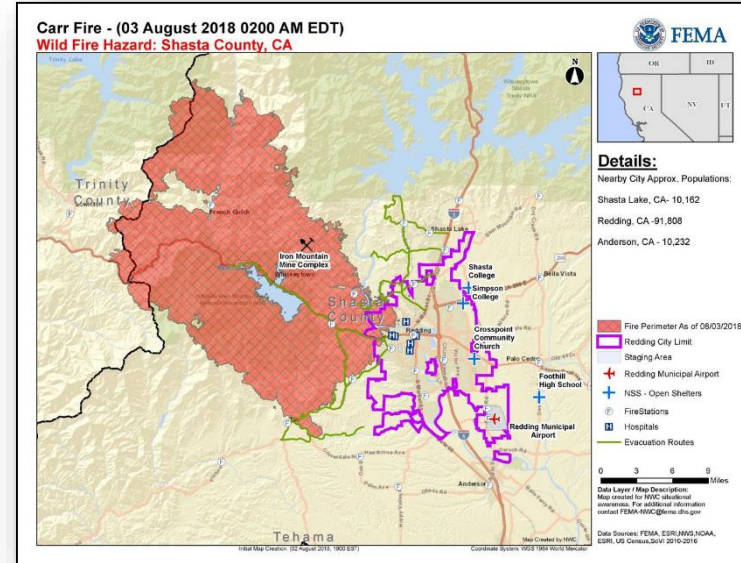

# Carr Fire – Shasta County, CA



## Response

### State / Local Response

- CA EOC at Full Activation
- Governor declared a State of Emergency for six counties

### FEMA Response

- Emergency Declaration FEMA-3398-EM-CA approved July 28, 2018
- **FMAG FEMA-5266-FM-CA approved on August 2, 2018**
  - **Additional FMAG was approved for Trinity County**
- FMAG FEMA-5259-FM-CA approved July 23, 2018
- National Watch Center continues to monitor and report as warranted
- Region IX:
  - RWC at Steady State, continues to monitor
  - IMAT-2 deployed to CA EOC (supported by ESFs 1, 3, 4, 6, 7, 8, 12, & DCO)
  - LNOs deployed to CA EOC and Shasta County EOC

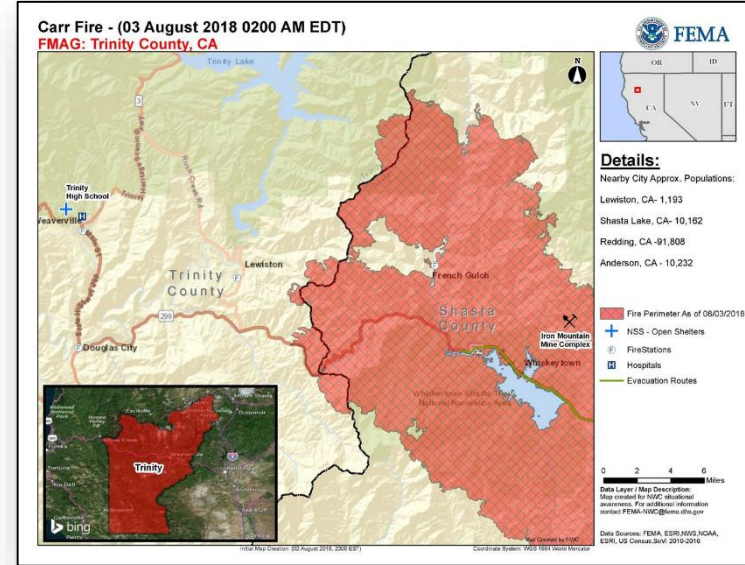

# South Valley Fire – OR



FEMA

| Fire Name<br>(County)        | FMAG # /<br>Approved         | Acres<br>burned | Percent<br>Contained | Evacuations<br>(Residents) | Structures |         |           | Fatalities<br>/<br>Injuries |
|------------------------------|------------------------------|-----------------|----------------------|----------------------------|------------|---------|-----------|-----------------------------|
|                              |                              |                 |                      |                            | Threatened | Damaged | Destroyed |                             |
| South Valley Fire<br>(Wasco) | XXXX-FM-OR<br>August 2, 2018 | 20,000          | 0%                   | Mandatory &<br>Voluntary   | 219 homes  | 0       | 0         | 0 / 0                       |

## Current Situation

- Fire began July 29, 2018 and is burning on Federal, State and private land in and around the community of Dufur & Tygh Valley. (pop. 1k)
- Also threatening salmon hatcheries, salmon streams, railroad lines, state parks, & mature wheat fields
- Evacuations: Mandatory/Voluntary evacuations for 400 people

## Response

- OR EOC at Normal Operations
- FEMA Region X at Steady State, continues to monitor

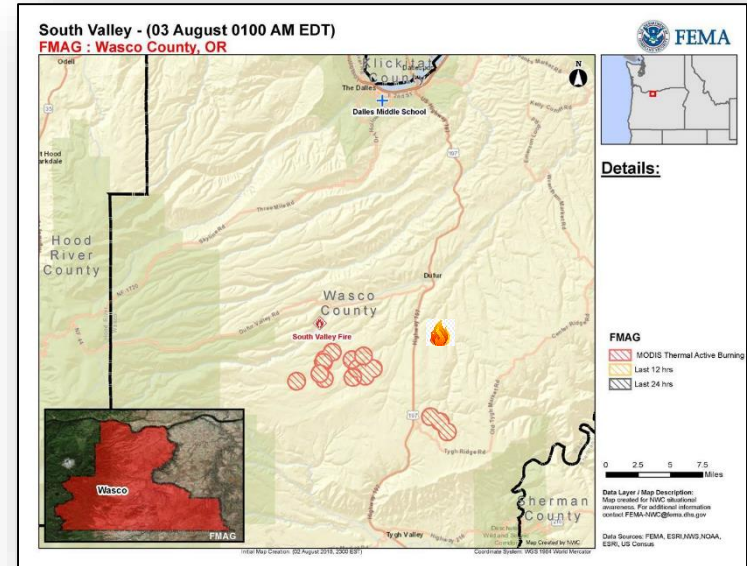

# Wildfire Summary



FEMA

| Fire Name<br>(County)                   | FMAG<br>Number | Acres<br>Burned      | Percent<br>Contained | Evacuations<br>(Residents) | Structures           |                         |                      | Fatalities /<br>Injuries |
|---|----------------|----------------------|----------------------|----------------------------|----------------------|-------------------------|----------------------|--------------------------|
|   |                |                      |                      |                            | Threatened           | Damaged                 | Destroyed            |                          |
| <b>California (1)</b>                   |                |                      |                      |                            |                      |                         |                      |                          |
| Mendocino Complex<br>(Mendocino & Lake) | 5262-FM-CA     | 125,168<br>(+15,000) | 39%                  | Mandatory                  | 8,200<br>(-4K homes) | 8 Homes<br>4 (-3) Other | 15 Homes<br>18 Other | 0 / 0                    |

# Tropical Outlook – Atlantic

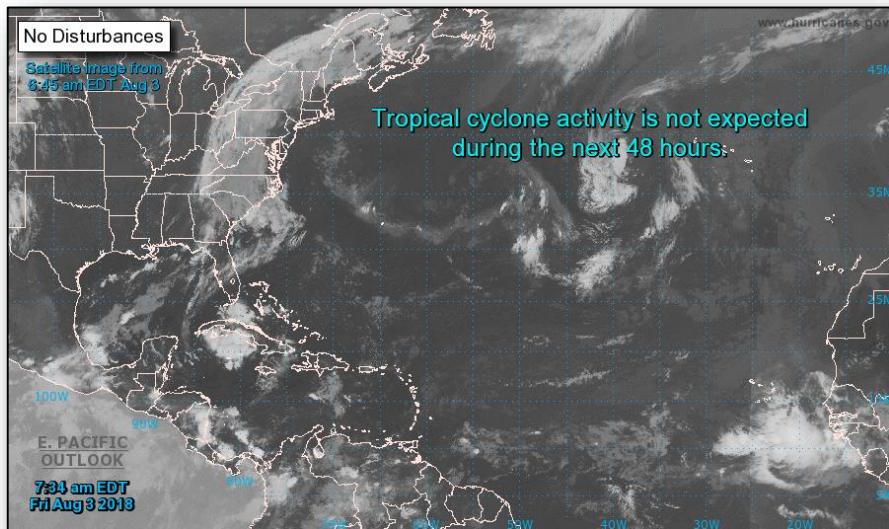

***48 Hour Outlook***



***5 Day Outlook***



# Tropical Outlook – Eastern Pacific



## Hurricane Hector (Advisory #11 as of 5:00 a.m. EDT)

- Located 1,320 miles SW of the southern tip of Baja California
- Moving WNW at 12 mph
- Maximum sustained winds 105 mph
- Hurricane-force winds extend 15 miles

## Disturbance 1 (as of 5:00 a.m. EDT)

- Several hundred miles SSW of Manzanillo, Mexico
- Conditions conducive for development during the next few days
- Formation chance through 48 hours: Low (30%)
- Formation chance through 5 days: Medium (50%)

## Disturbance 2 (as of 5:00 a.m. EDT)

- Several hundred miles SSW of the Gulf of Tehuantepec
- Conditions conducive for development during the next few days
- Formation chance through 48 hours: Low (30%)
- Formation chance through 5 days: High (90%)

## Disturbance 3 (as of 5:00 a.m. EDT)

- Tropical wave near Central America
- Moving westward during the next few days
- Formation chance through 48 hours: Low (10%)
- Formation chance through 5 days: Low (20%)

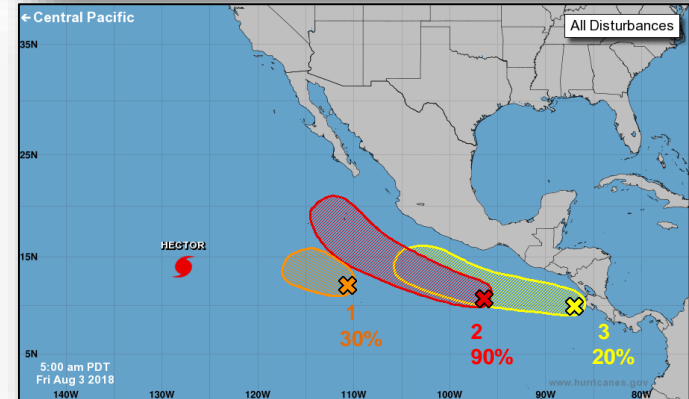
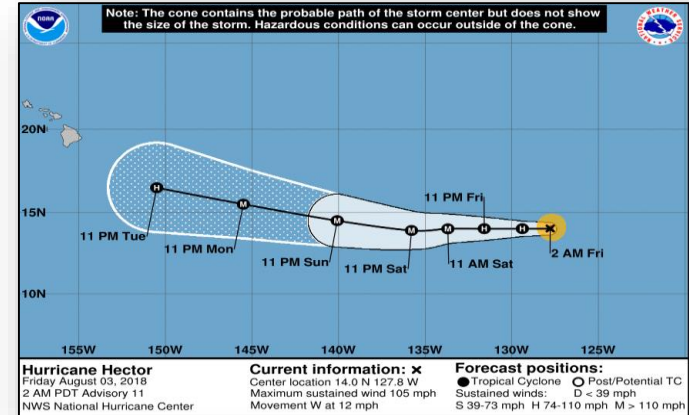

# Tropical Outlook – Central Pacific

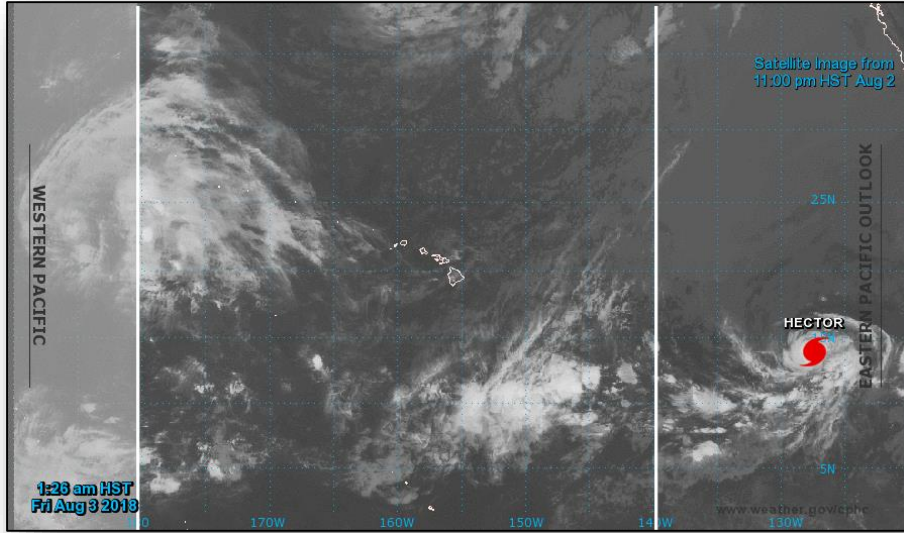

**48 Hour Outlook**

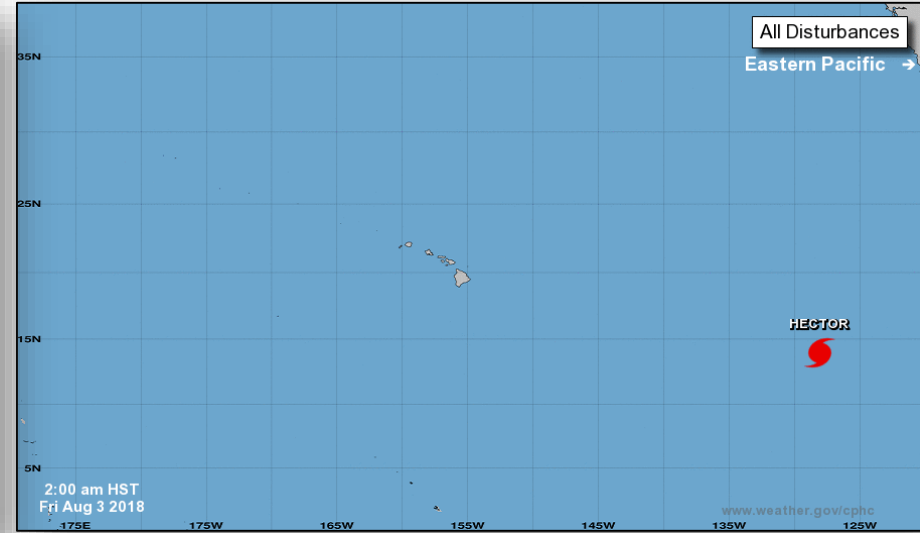

**5 Day Outlook**

# National Weather Forecast

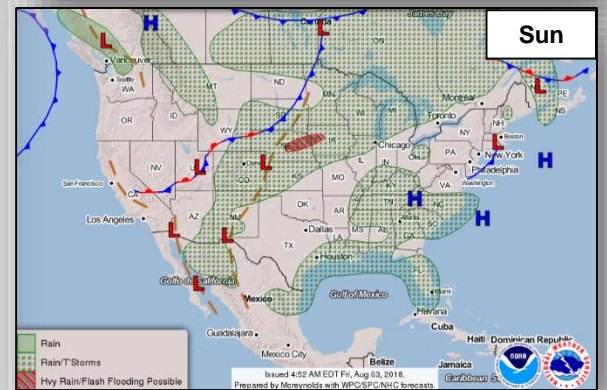
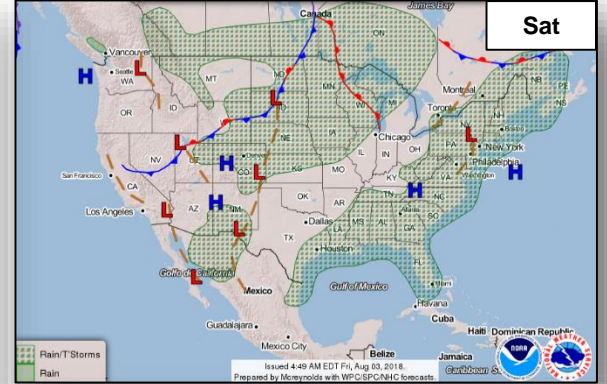
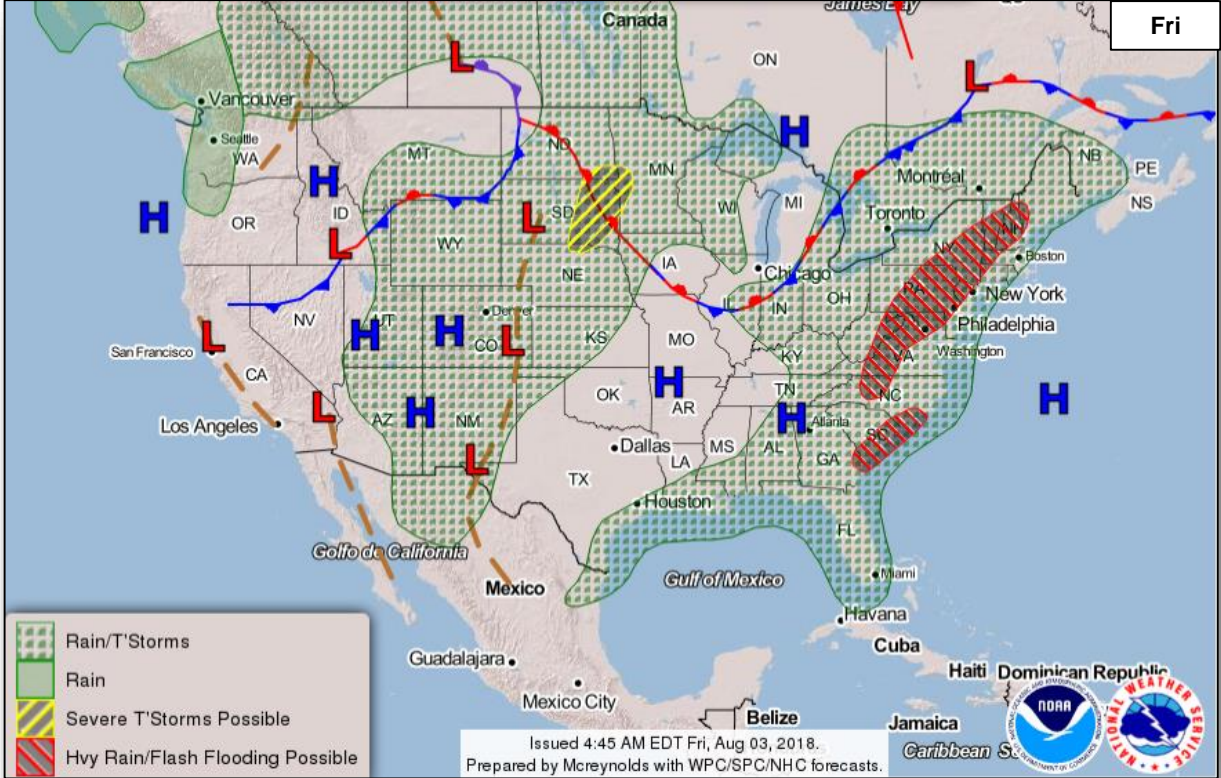

# Fire Weather Outlook



FEMA

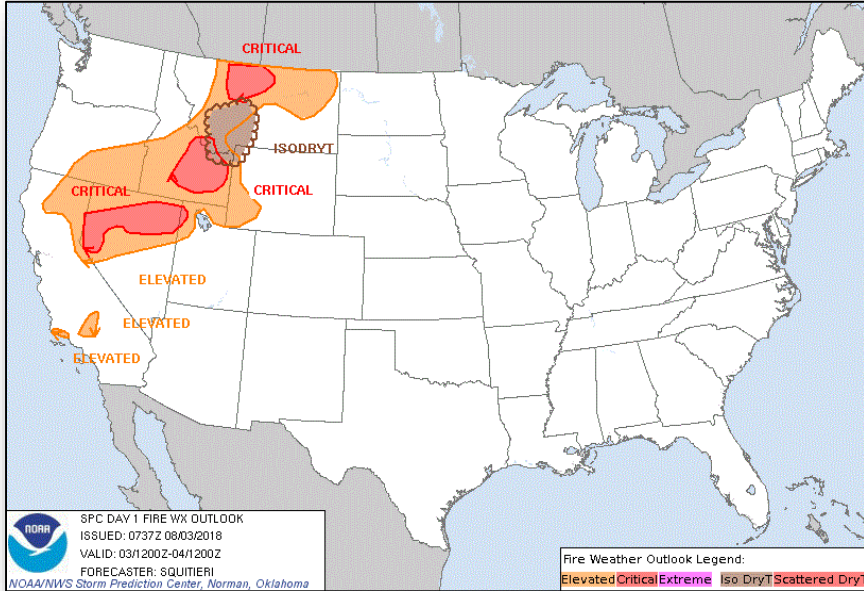

*Friday*

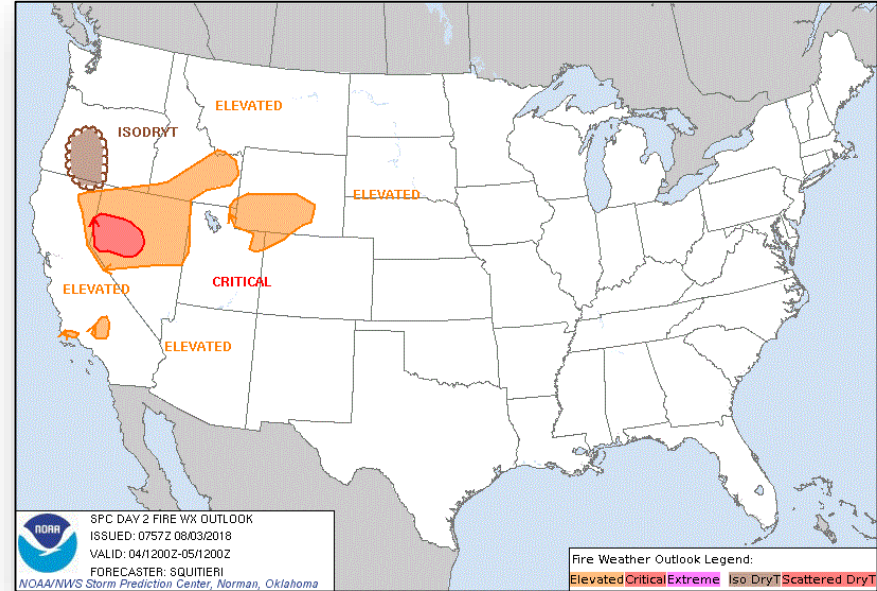

*Saturday*

# Precipitation / Excessive Rainfall Forecast



FEMA

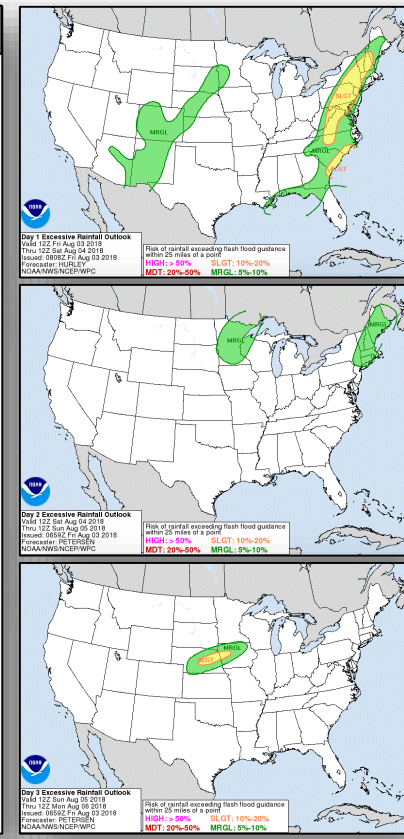
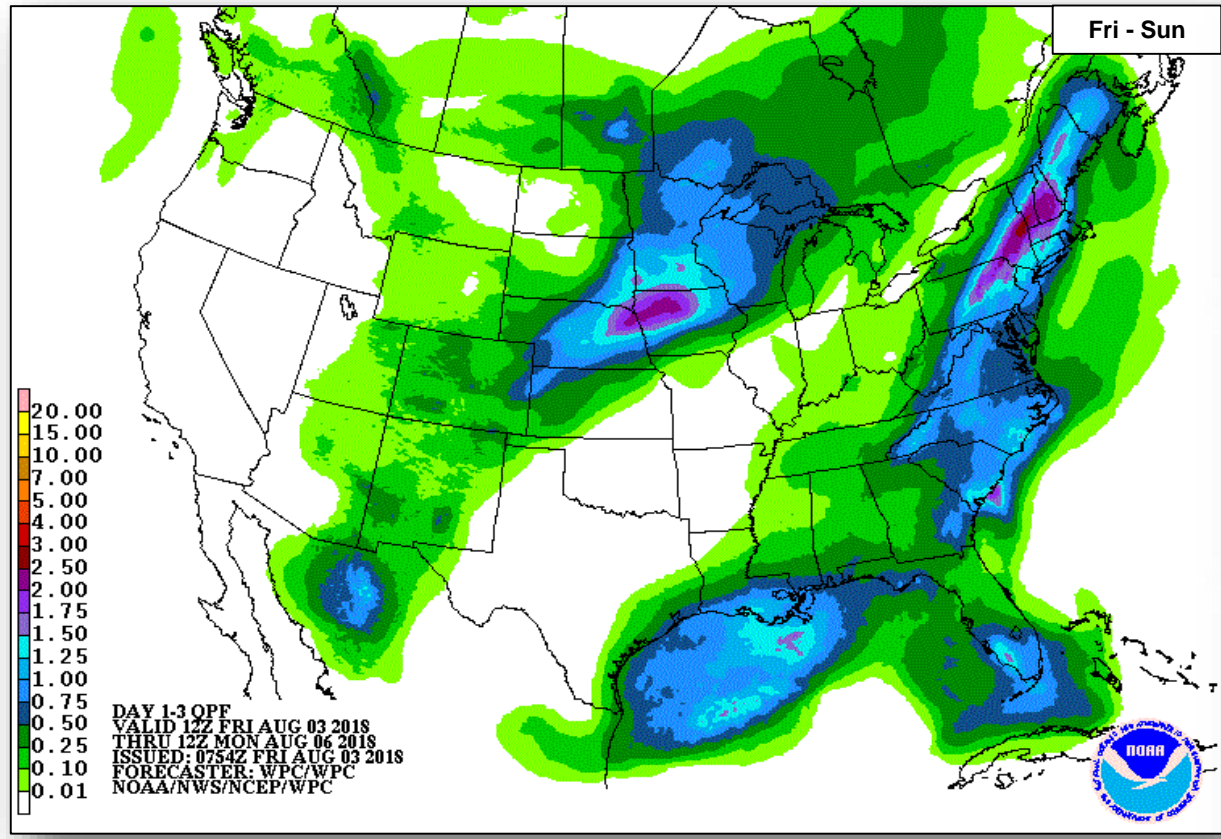

Fri

Sat

Sun

# Hazards Outlook – Aug 5-9



FEMA

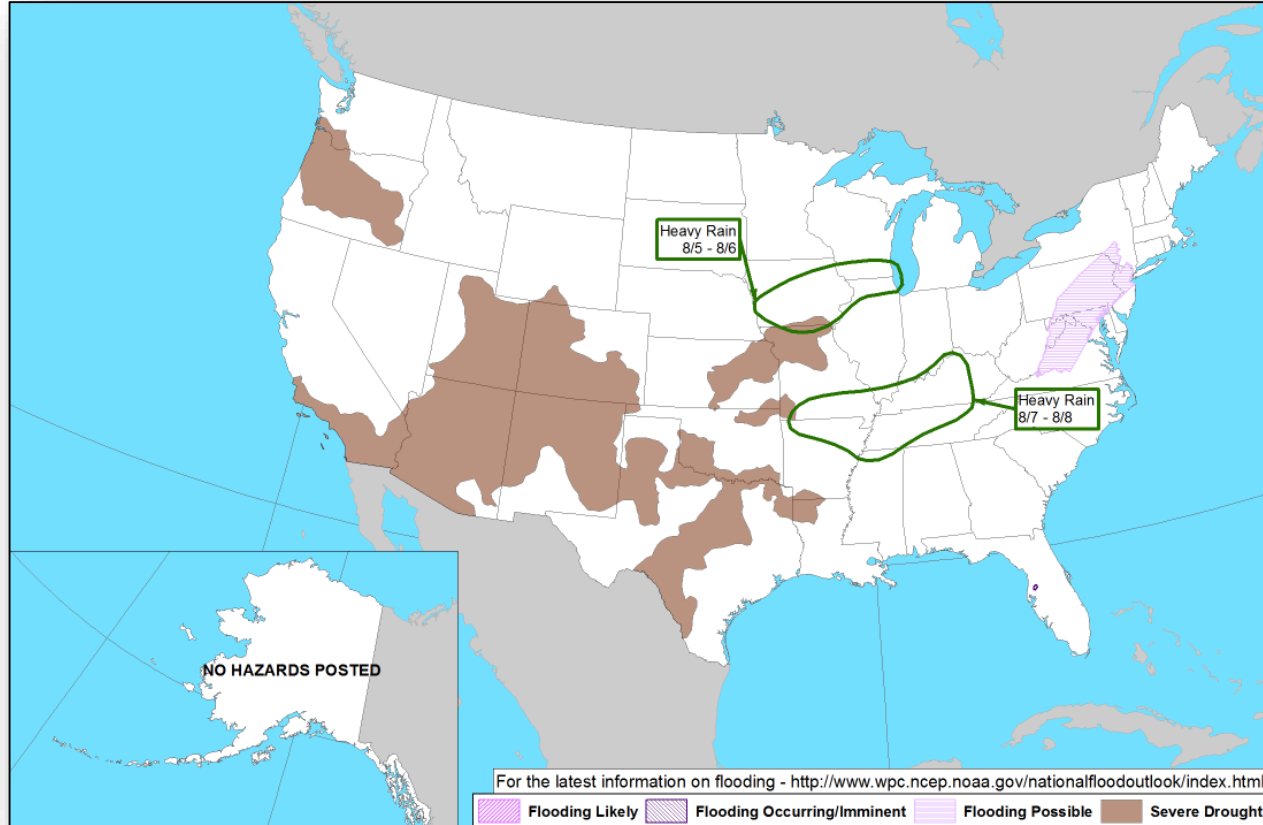

# Joint Preliminary Damage Assessments



FEMA

| Region | State / Location | Event   | IA / PA | Number of Counties |               | Start – End |
|--------|------------------|---|---------|--------------------|---------------|-------------|
|        |                  |   |         | Requested          | Completed     |             |
| V      | MN               | Flooding<br>June 15 – July 8, 2018                      | IA      | 0                  | 0             | N/A         |
|        |                  |   | PA      | 28 & 3 Tribes*     | 27 & 3 Tribes | 7/19 – TBD  |
| VI     | NM               | Flooding<br>July 5, 2018 and continuing                 | IA      | 4                  | 2             | 7/31 – TBD  |
|        |                  |   | PA      | 0                  | 0             | N/A         |
| VIII   | CRIR**<br>(SD)   | Severe Storms, Wind, and Hail<br>June 29 – July 4, 2018 | IA      | 1                  | 1             | 7/30 – 8/3  |
|        |                  |   | PA      | 1                  | 1             | 7/30 – 8/3  |
| IX     | CA               | Wildfires<br>July 23, 2018 and continuing               | IA      | 1                  | 0             | 8/1 – TBD   |
|        |                  |   | PA      | 1                  | 0             | 8/1 – TBD   |

\*Red Lake Nation, White Earth Nation, and Leech Lake Band of Ojibwe  
 \*\*Cheyenne River Indian Reservation (Cheyenne River Sioux Tribe)

# Declaration Approved



FEMA

## **FEMA-4381-DR-MI**

- The President approved a Major Disaster Declaration on August 2, 2018, for the State of Michigan
- For a Severe Storms, Flooding Landslides & Mudslides that occurred June 16-18, 2018
- Provides:
  - Public Assistance for three counties
  - Hazard Mitigation statewide
- FCO is David G. Samaniego

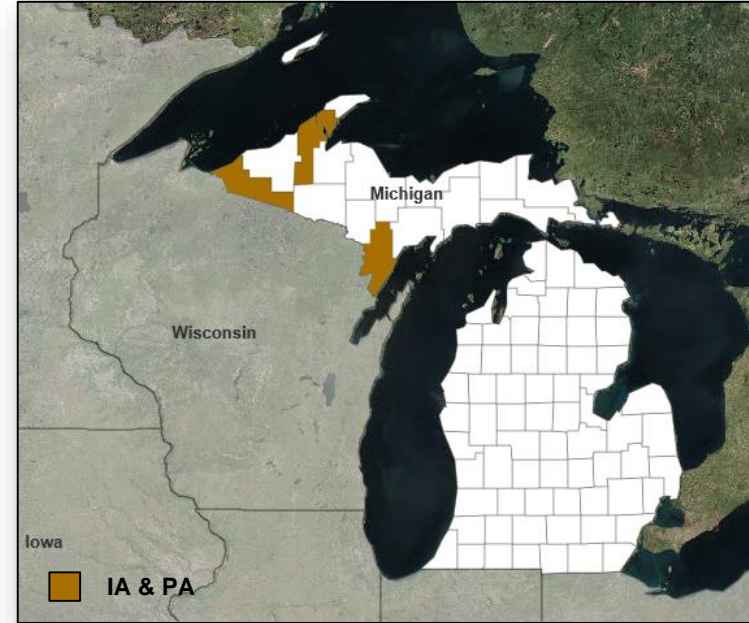



# Disaster Requests & Declarations



FEMA

| Declaration Requests in Process                                     |    |    |    |                | Requests APPROVED<br>(since last report) | Requests DENIED<br>(since last report) |
|---|----|----|----|----------------|--|--|
| <b>8</b>  | IA | PA | HM | Date Requested | <b>1</b>                                 | <b>0</b>                               |
| SD – DR Severe Storms and Flooding                                  |    | X  | X  | June 14, 2018  |  |  |
| MT – DR Flooding  |    | X  | X  | June 18, 2018  |  |  |
| LA – DR Flooding  |    | X  | X  | June 29, 2018  |  |  |
| AK – DR Flooding  |    | X  | X  | June 28, 2018  |  |  |
| CT – DR Severe Storm, Tornado, and Straight-line Winds              | X  | X  | X  | July 9, 2018   |  |  |
| MI – DR Severe Storms, Flooding, Landslides, and Mudslides          | X  | X  | X  | July 9, 2018   | <b>Declared<br/>August 2, 2018</b>       |  |
| WI – DR Severe Storms, Straight-line Winds, and Flooding            |    | X  | X  | July 20, 2018  |  |  |
| NC – DR Severe Storms, Flooding, Landslides, and Mudslides          | X  | X  | X  | July 30, 2018  |  |  |
| IA – DR Severe Storms, Tornadoes, Straight-Line Winds, and Flooding | X  | X  | X  | August 1, 2018 |  |  |

# Readiness – Deployable Teams and Assets



FEMA

| Resource                               | Force Strength  | Available                | Deployed             | Other | Cadres with 25% or Less Availability  |
|--|---|--------------------------|----------------------|-------|---|
| <b>IM Workforce</b>                    | 11,753 <span>Ⓢ</span>   | 4,099 <span>▲</span> 35% | 4,215 <span>▼</span> | 3,439 | EHP 8% (32/393); HM 21% (206/965); OPS 20% (49/251); PA 13% (229/1,835); SAF 6% (3/53); SEC 15% (15/102)  |
| <b>National IMATs*</b><br>(3 Teams)    | East 1: <b>B-48</b><br>East 2: <b>Charlie</b><br>West: <b>B-2</b>                                   |                          |                      |       | <div data-bbox="608 245 879 311"> <p>4351-DR-AK<br/>4369-DR-AK<br/>VJFO: Anchorage, AK<br/>FCO: Thomas J. Dargan</p> </div> <div data-bbox="1130 245 1265 311"> <p>4347-DR-KS<br/>4375-DR-NE<br/>VJFO: C. Johnson-Cage<br/>VJFO: Kansas City, MO</p> </div> <div data-bbox="1284 245 1439 311"> <p>4360-DR-OH<br/>FCO: Steven W. Johnson<br/>4363-DR-IN<br/>VJFO: David G. Samaniego<br/>VJFO: Chicago, IL</p> </div> <div data-bbox="1458 245 1613 311"> <p>4368-DR-NJ<br/>VJFO: Colts Neck, NJ<br/>VJFO: Lai Sun Yee</p> </div> |
| <b>Regional IMATs</b><br>(4 - 6 Teams) | Assigned: <b>13</b><br>Available: <b>5</b><br>PMC / NMC: <b>4</b><br>Deployed: <b>4</b>             |                          |                      |       |   |
| <b>US&amp;R</b><br>(≥ 66%)             | Assigned: <b>28</b><br>Available: <b>28</b><br>PMC / NMC: <b>0</b><br>Deployed: <b>0</b>            |                          |                      |       |   |
| <b>MERS</b><br>(≥ 66%)                 | Assigned: <b>36</b><br>Available: <b>35</b><br>PMC / NMC: <b>0</b><br>Deployed: <b>1</b>            |                          |                      |       |   |
| <b>FCO</b><br>(≤ 1 Type I)             | Assigned: <b>33</b><br>Available: <b>14 (+1)</b><br>PMC / NMC: <b>1</b><br>Deployed: <b>18 (-1)</b> |                          |                      |       |   |
| <b>FDRC</b><br>(≥ 3)                   | Assigned: <b>14</b><br>Available: <b>6</b><br>PMC / NMC: <b>1</b><br>Deployed: <b>7</b>             |                          |                      |       |   |

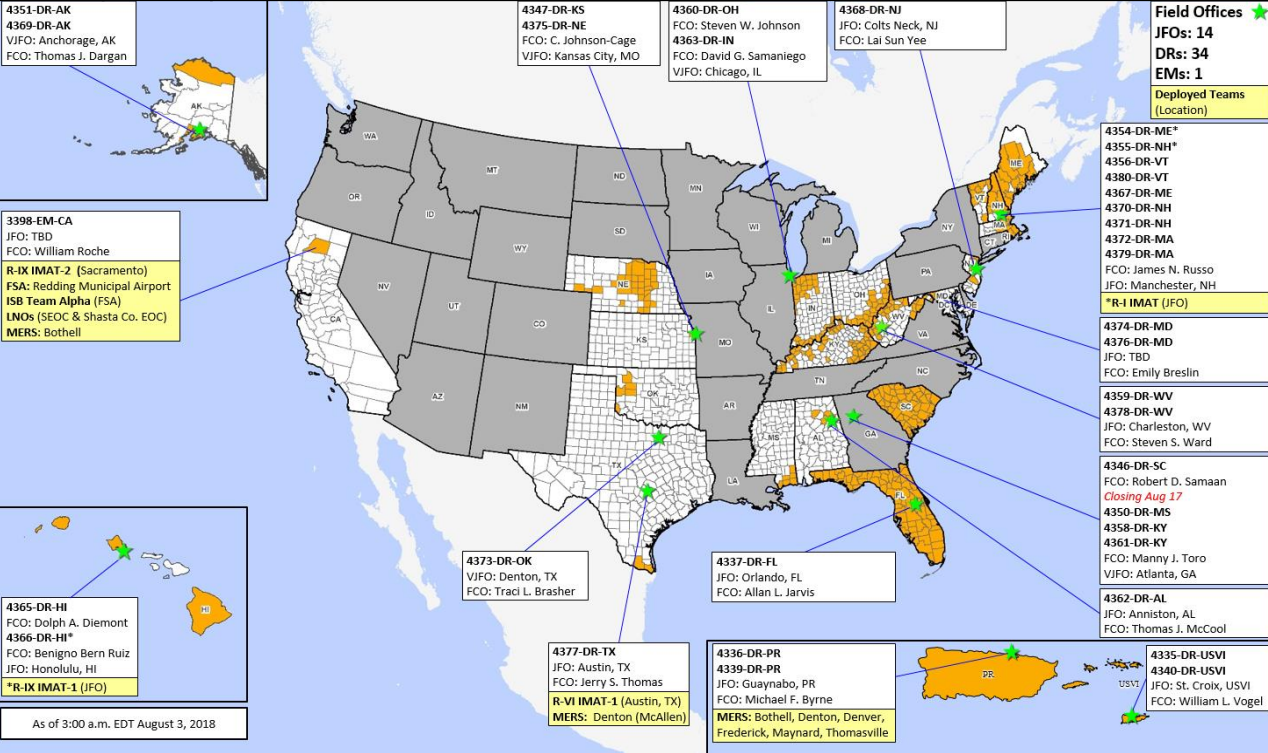

\* **B-2 Status:** Assemble ≤ 2-hrs, On Site ≤ 18-hrs; **B-48 Status:** Assemble and deploy ≤ 48hrs; **Charlie Status:** No team assemble time requirement

# FEMA Readiness – Activation Teams



| Status                            |              | Activated Team | Activation Level | Activation Times | Reason / Comments |
|-----------------------------------|--------------|----------------|------------------|------------------|-------------------|
| <b>NWC</b><br>(5 Teams)           | Steady State |                |                  |                  |                   |
| <b>NRCC</b><br>(2 Teams)          | Available    |                |                  |                  |                   |
| <b>HLT</b><br>(1 Team)            | Activated    |                |                  |                  |                   |
| <b>RWC / MOCs</b><br>(10 Regions) | Steady State |                |                  |                  |                   |
| <b>RRCCs</b><br>(10 Regions)      | Available    |                |                  |                  |                   |

Backup Regions: **VIII, IV, and X**



# FEMA

**FEMA's mission is helping people before, during, and after disasters.**