

The Disaster Center is dedicated to the idea that disaster mitigation is cost effective and individuals pursuing their own interest are the greatest potential force for disaster reduction.

Please consider making a small donation to the Disaster Center



When disaster mitigation is cost effective, we are on the road to bringing disasters to an end.



# **FEMA**

## **Daily Operations Briefing**

**Tuesday, August 7, 2018**  
**8:30 a.m. EDT**

# Significant Activity – Aug 6-7



FEMA

**Significant Events:** Wildfires; Hurricane Hector; Hurricane John

**Tropical Activity:**

- Atlantic – Disturbance 1 – Medium (60%)
- Eastern Pacific –Hurricane John (CAT 1); Tropical Storm Ileana; Tropical Storm Kristy
- Central Pacific – Hurricane Hector (CAT 4)
- Western Pacific – No activity affecting U.S. interests

**Significant Weather:**

- Severe storms – AZ and CO, Central and Middle Mississippi Valley to Northeast
- Flash flooding possible – Central Plains through Mississippi Valley into Northeast
- Elevated/critical fire weather – CA
- Red Flag Warnings – WA, OR, CA, NV, and AZ

**Declaration Activity:**

- FMAG 5267-FM-UT approved for Hilltop Fire, UT

# Tropical Outlook – Central Pacific



FEMA

## Hurricane Hector (CAT 4) (Advisory #28a as of 5:00 a.m. EDT)

- 585 miles ESE of Hilo, Hawaii; Moving W at 16 mph
- Maximum sustained winds 130 mph
- Some weakening expected over the next 48 hours
- Hurricane-force winds extend 35 miles
- Tropical-storm-force winds extend 105 miles
- Expected to pass roughly 165 miles south of the Big Island of Hawaii on Wednesday
- A Tropical Storm Watch has been issued for Hawaii County

## Preparations

- HI EOC continues to monitor Hurricane Hector (at Partial Activation for Kilauea Volcano activity)
- FEMA Region IX IMAT-1 previously deployed to HI for Kilauea volcano activity (will support Hector response if required)
- ESFs (1, 2, 3, 6, 7, 8, 10, & 12), DCO, and four FEMA LNOs deployed
- USACE Emergency Power PRT to Kona Airport
- Two ISB teams deployed:
  - Seven FEMA staff at the Kona Airport
  - Seven FEMA staff at the Kahului Airport
- FEMA Region IX RWC at Steady State, but continues to monitor
- FEMA NWC continues to monitor and report, as needed

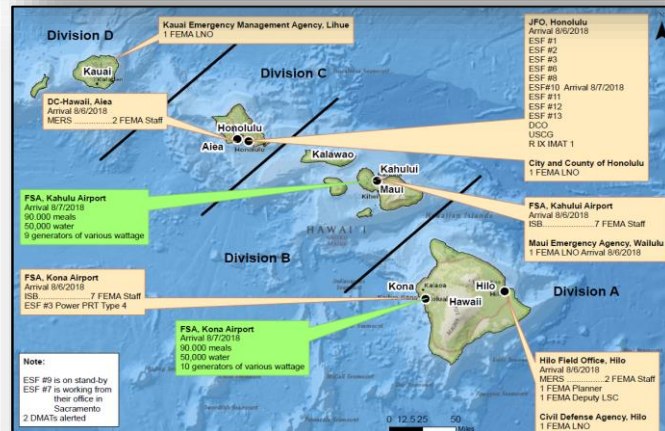
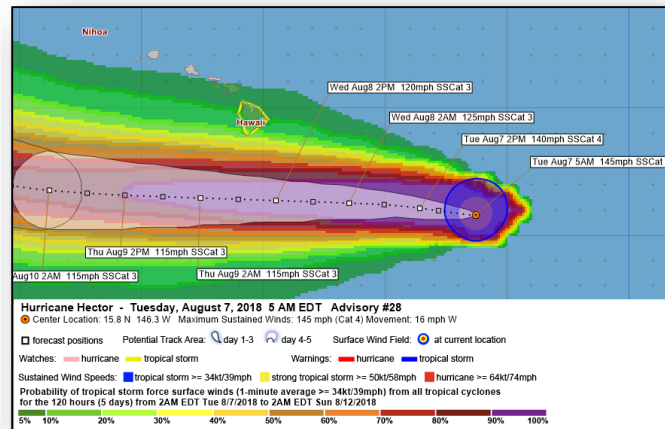

# Tropical Outlook – Eastern Pacific



## Tropical Storm Kristy (Advisory #2 as of 5:00 a.m. EDT)

- Located 1,155 miles WSW of the Southern Tip of Baja California Peninsula
- Moving W at 12 mph; max sustained winds 50 mph
- Could become a hurricane in the next day or so
- Tropical-storm-force winds extend outward up to 35 miles

## Tropical Storm Ileana (Advisory #11 as of 5:00 a.m. EDT)

- 170 miles W of Manzanillo, Mexico
- Moving WNW at 23 mph; max sustained winds 50 mph
- Forecast to dissipate later today

## Hurricane John (Advisory #7 as of 5:00 a.m. EDT)

- 310 miles SW of Cabo Corrientes, Mexico
- Moving NW at 9 mph max sustained winds 90 mph
- Forecast to become major hurricane tonight or early Wednesday
- Hurricane-force winds extend outward up to 30 miles
- Tropical-storm-force winds extend outward up to 115 miles

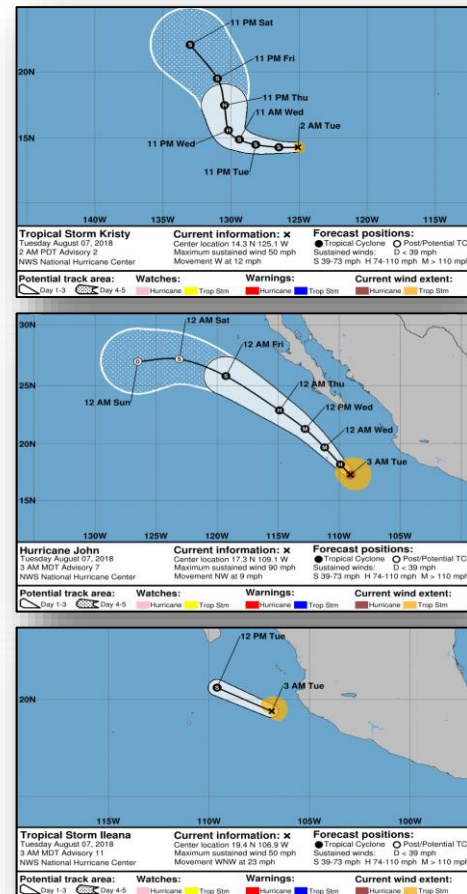

# Tropical Outlook – Atlantic



## Disturbance 1 (as of 8:00 a.m. EDT)

- 900 miles WSW of the Azores, moving very little
- Conditions are expected to be somewhat conducive to acquire subtropical or tropical characteristics later today
- Formation chance through 48 hours: Medium (60%)
- Formation chance through 5 days: Medium (60%)

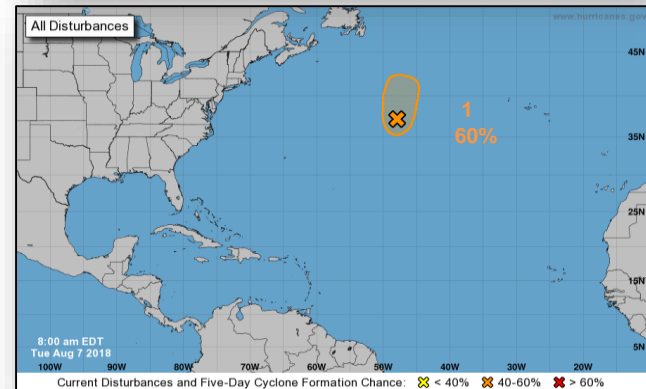
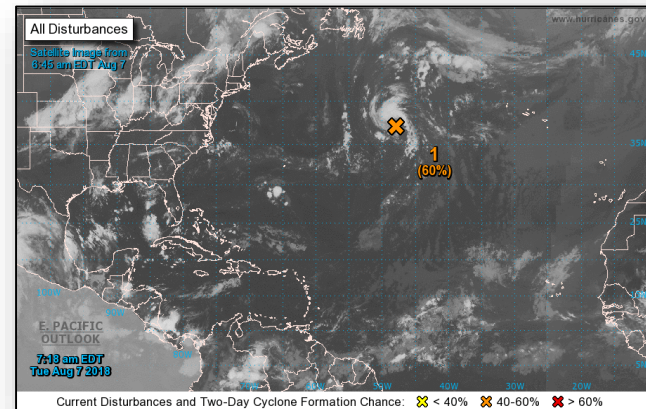

# Wildfires – California



FEMA

## Current Situation:

- Over 40 wildfires burning in California
- Approximately 629,531 acres burned from Jan 1 – August 5, 2018
- Current, active major wildfires include Carr Fire and Mendocino Complex Fire

## Response

### Declaration Activity

- Carr Fire: Major Disaster Declaration FEMA-4382-DR-CA approved August 4, 2018
  - For Wildfires and High Winds beginning July 23 and continuing
  - Providing IA and PA for Shasta County and Hazard Mitigation statewide
- Fire Management Assistance Grants (FMAGs):
  - Carr Fire: FEMA-5259 approved July 23 for Shasta County; amended August 2, adding Trinity County
  - Mendocino Complex: FEMA-5262-FM-CA approved July 28, 2018

### State / Local Response

- CA EOC at Full Activation
- Governor declared a State of Emergency for six counties

### FEMA Response

- Region IX:
  - IMAT-2, two LNOs, DCO, & ESFs (1, 3, 4, 6, 7, 12) deployed to CA EOC
  - Region IX RRCC/RWC at Steady State, continue to monitor
- NWC continues to monitor and report as warranted

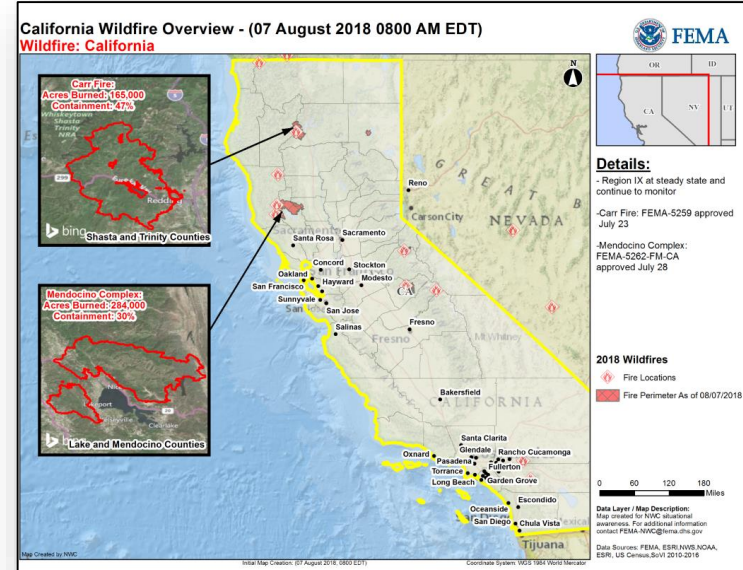



# Carr Fire – Shasta and Trinity counties, CA



FEMA

**Current Situation:** Acres burned: 164k (+1k); containment: 47% (+2)

## **Impacts:**

- Structures / Homes:
  - Threatened: 1,772 (+533) homes, 22 multiple residences, 12 commercial properties
  - Damaged: 190 homes, 28 commercial, 60 minor structures
  - Destroyed: 1,080 homes, 24 commercial, 500 minor structures

## **Food, Water, and Sheltering:**

- Shelters / Occupants: 3 open / 85 (+12) occupants (ARC Midnight Shelter Count)
- Evacuations: Mandatory evacuations in effect for 21k people
- ISB Team and commodities are staged at Redding Municipal Airport

## **Health and Medical:**

- Fatalities / Injuries: 7 / 1
- HHS reports all major medical facilities are operational; no shortfalls identified

## **Energy:**

- Negligible power and natural gas outages in Shasta County
- No immediate threat to power quality/generation or dam operations

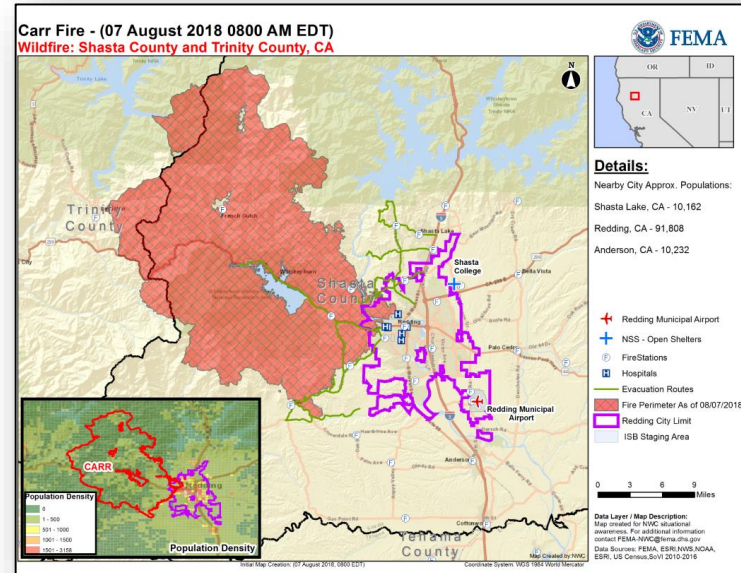



# Mendocino Fire Complex, CA



**Current Situation:** Now the largest fire burning in California

Acres burned: **284k (+10k)**; containment: **30%**

## **Impacts:**

- Structures / Homes:
  - Threatened: 11k homes, 300 commercial properties
  - Damaged: 12 homes, 14 minor structures
  - Destroyed: 74 homes, 1 multiple residence, 68 minor structures
- Road closures remain in effect for sections of Highways 20, 29, and 175

## **Health and Medical:**

- Fatalities / Injuries: 0 / 0

## **Food, Water and Sheltering:**

- Evacuations: Mandatory evacuations in effect for 21k people
- Shelters: **6 (-2)** open / **493 (-84)** occupants (ARC Midnight Shelter Count)

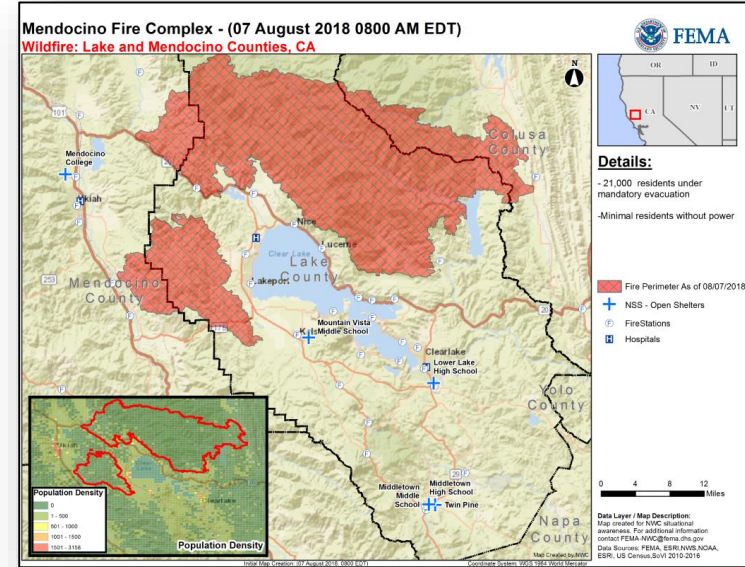

# Hilltop Fire, UT



FEMA

| Fire Name<br>(County)     | FMAG # /<br>Approved         | Acres<br>burned | Percent<br>Contained | Evacuations<br>(Residents) | Structures |         |           | Fatalities<br>/<br>Injuries |
|---------------------------|------------------------------|-----------------|----------------------|----------------------------|------------|---------|-----------|-----------------------------|
|                           |                              |                 |                      |                            | Threatened | Damaged | Destroyed |                             |
| Hilltop Fire<br>(Sanpete) | 5267-FM-UT<br>August 6, 2018 | 500             | 0%                   | Mandatory                  | 219 homes  | 0       | 0         | 0 / 0                       |

## Current Situation

- Fire began August 6, 2018 and is burning on State and private land in and around the communities of Indianola, Blackhawk Estates, and Millburn, UT (pop. 1.3k)
- Also threatening infrastructure, utilities, equipment, and the Millburn and Indianola Watersheds
- Evacuations: Mandatory evacuations for 350 people

## Response

- FEMA Region VIII at Steady State, continues to monitor

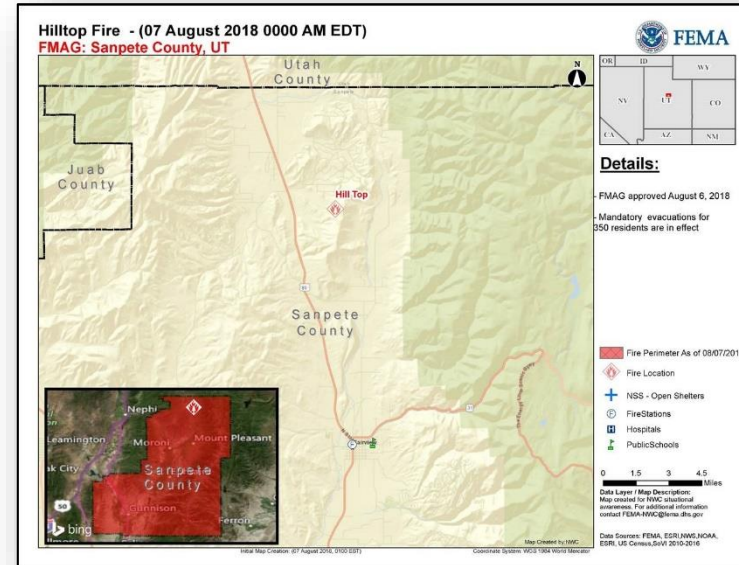

# Wildfire Summary



| Fire Name<br>(County)      | FMAG<br>Number | Acres<br>Burned | Percent<br>Contained | Evacuations<br>(Residents) | Structures |         |                | Fatalities /<br>Injuries |
|----------------------------|----------------|-----------------|----------------------|----------------------------|------------|---------|----------------|--------------------------|
|                            |                |                 |                      |                            | Threatened | Damaged | Destroyed      |                          |
| Washington (1)             |                |                 |                      |                            |            |         |                |                          |
| Angel Springs<br>(Lincoln) | 5266-FM-WA     | 5,043<br>(+543) | 15%                  | Mandatory /<br>Voluntary   | 170 homes  | 0       | 3<br>(2 homes) | 0 / 1                    |

# National Weather Forecast



FEMA

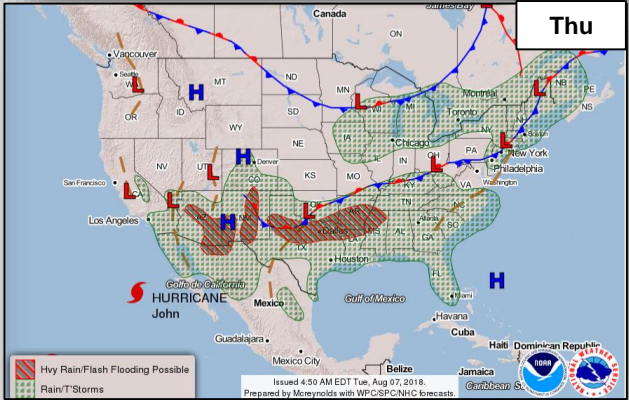
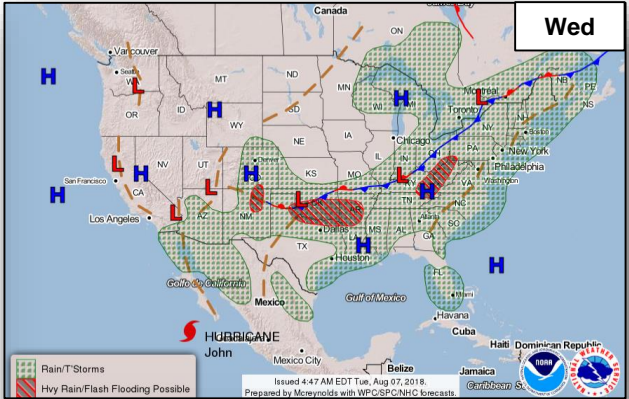
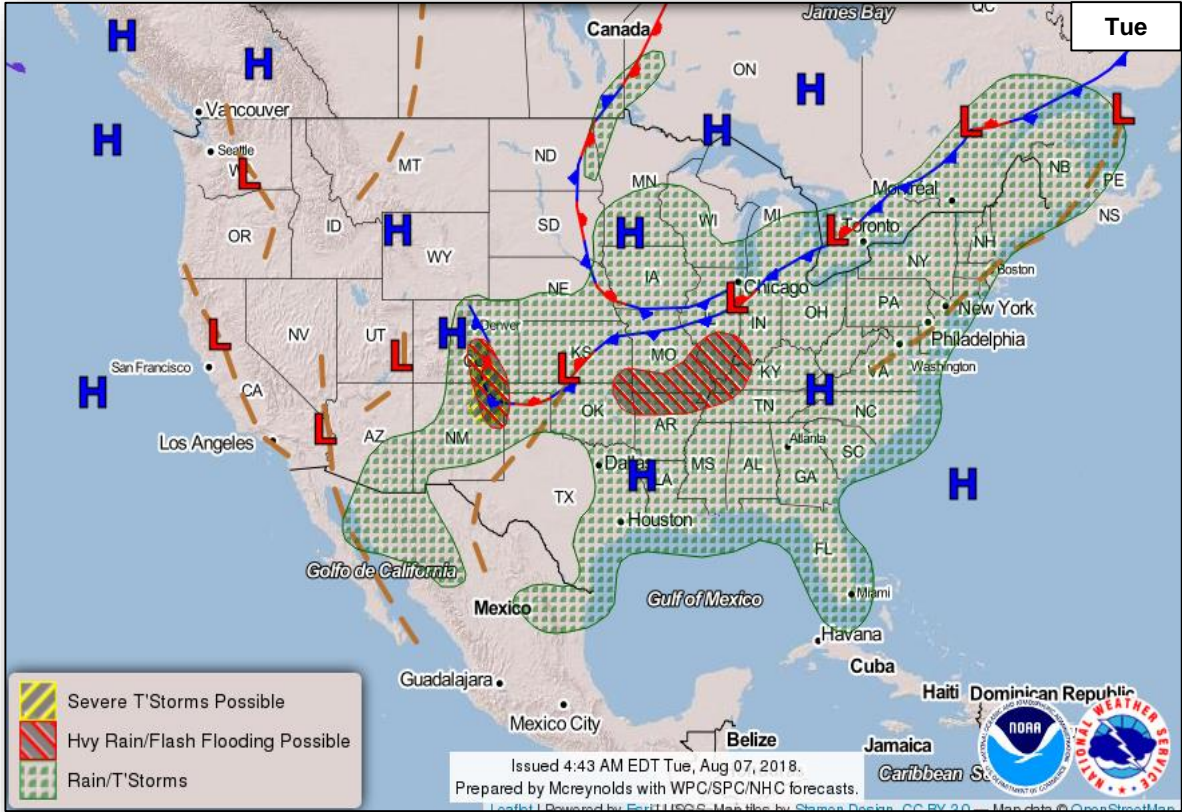



# Precipitation / Excessive Rainfall Forecast



FEMA

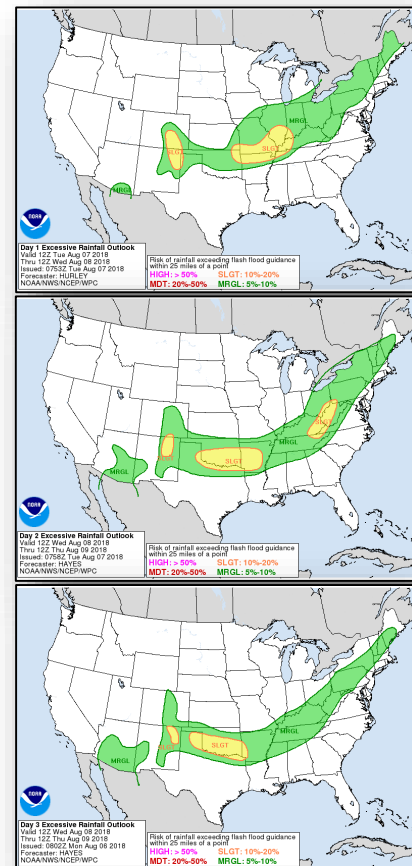
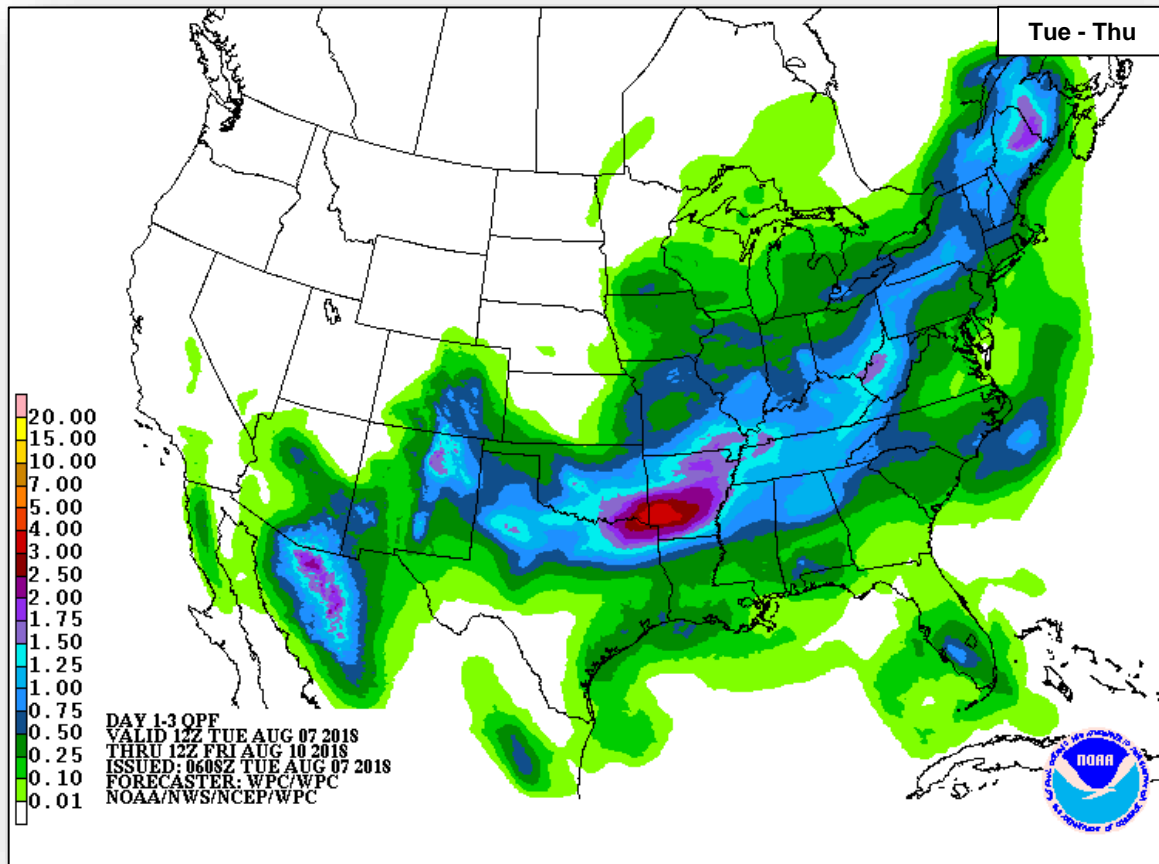

Tue

Wed

Thu

# Hazards Outlook – Aug 9-13



FEMA

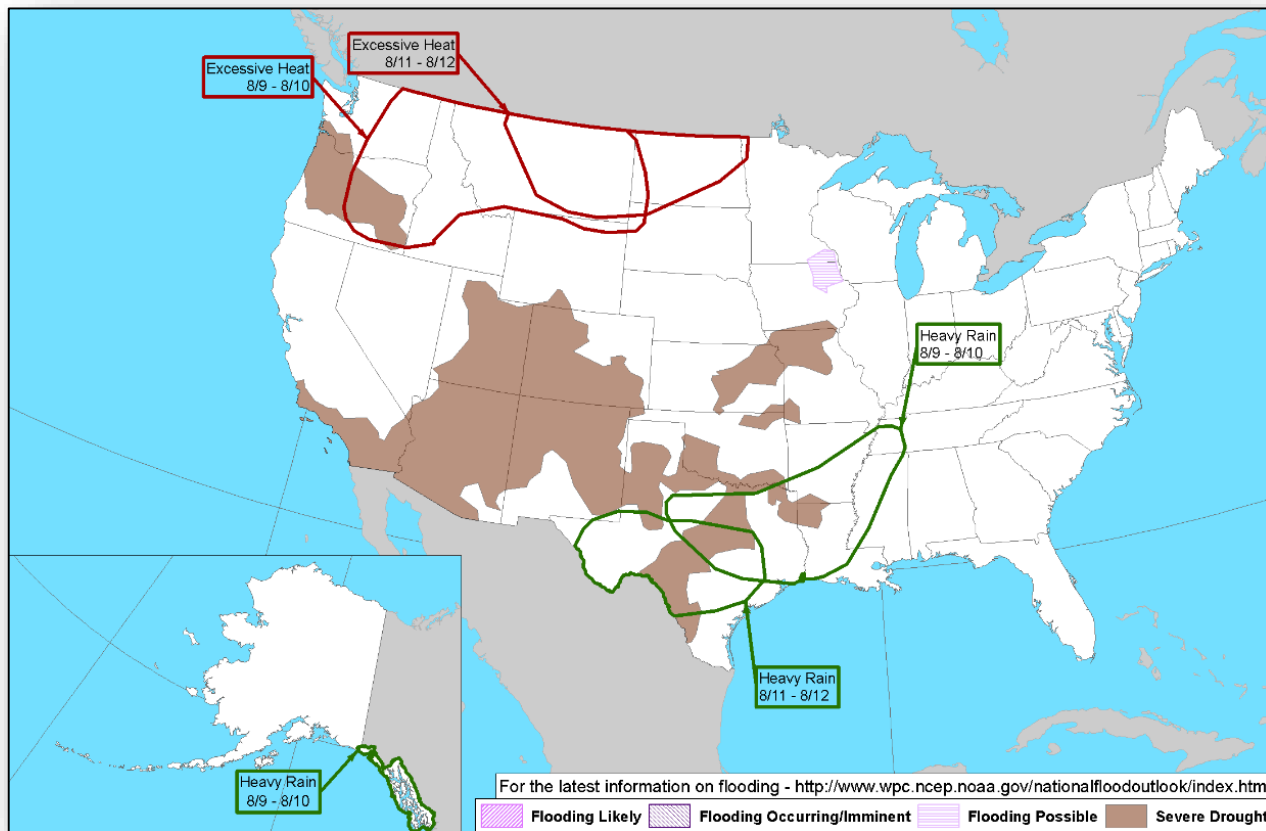



# Space Weather



FEMA

|  | Space Weather Activity | Geomagnetic Storms | Solar Radiation | Radio Blackouts |
|--|------------------------|--------------------|-----------------|-----------------|
| Past 24 Hours  | None                   | None               | None            | None            |
| Next 24 Hours  | None                   | None               | None            | None            |
| For further information on NOAA Space Weather Scales refer to: <a href="http://www.swpc.noaa.gov/noaa-scales-explanation">http://www.swpc.noaa.gov/noaa-scales-explanation</a> |                        |                    |                 |                 |

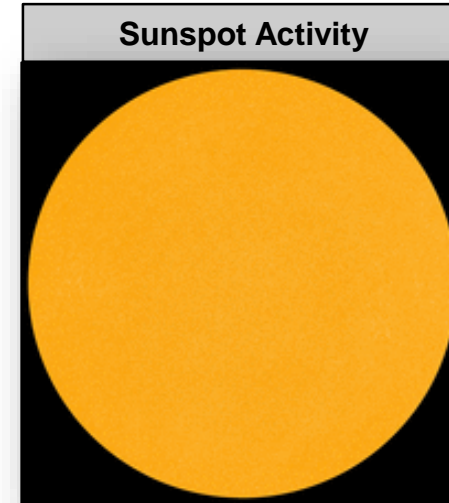
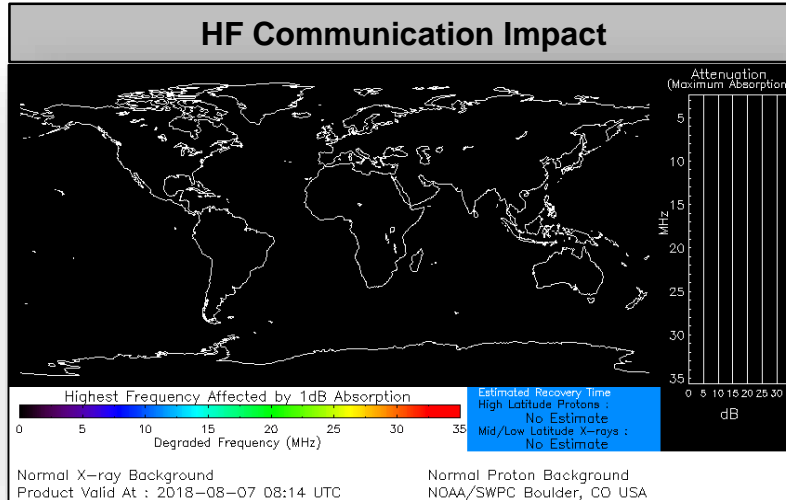

# Joint Preliminary Damage Assessments



FEMA

| Region | State / Location | Event                    | IA / PA | Number of Counties |           | Start – End |
|--------|------------------|--------------------------|---------|--------------------|-----------|-------------|
|        |                  |                          |         | Requested          | Completed |             |
| VII    | IA               | Tornado<br>July 19, 2018 | IA      | 0                  | 0         | N/A         |
|        |                  |                          | PA      | 5                  | 0         | 8/7 – TBD   |

# Disaster Requests & Declarations



FEMA

| Declaration Requests in Process                                     |    |    |    |                | Requests APPROVED<br>(since last report) | Requests DENIED<br>(since last report) |
|---|----|----|----|----------------|--|--|
| 8   | IA | PA | HM | Date Requested | 0  | 0                                      |
| SD – DR Severe Storms and Flooding                                  |    | X  | X  | June 14, 2018  |  |  |
| MT – DR Flooding  |    | X  | X  | June 18, 2018  |  |  |
| LA – DR Flooding  |    | X  | X  | June 29, 2018  |  |  |
| AK – DR Flooding  |    | X  | X  | June 28, 2018  |  |  |
| CT – DR Severe Storm, Tornado, and Straight-line Winds              | X  | X  | X  | July 9, 2018   |  |  |
| WI – DR Severe Storms, Straight-line Winds, and Flooding            |    | X  | X  | July 20, 2018  |  |  |
| NC – DR Severe Storms, Flooding, Landslides, and Mudslides          | X  | X  | X  | July 30, 2018  |  |  |
| IA – DR Severe Storms, Tornadoes, Straight-Line Winds, and Flooding | X  | X  | X  | August 1, 2018 |  |  |

# Readiness – Deployable Teams and Assets



FEMA

| Resource                               | Force Strength   | Available   | Deployed   | Other | Cadres with 25% or Less Availability   |
|--|--|-------------|--|-------|--|
| <b>IM Workforce</b>                    | 11,756 ▼   | 4,122 ▼ 35% | 4,155 ▲  | 3,479 | EHP 8% (32/393); ER 23% (8/35); HM 23% (218/969); OPS 20% (51/252); PA 13% (231/1,834); SAF 17% (9/53); SEC 15% (15/102)   |
| <b>National IMATs*</b><br>(3 Teams)    | East 1: <b>B-2</b><br>East 2: <b>Charlie</b><br>West: <b>B-48</b>            |             | <div>4351-DR-AK<br/>4369-DR-AK<br/>FCO: Thomas J. Dargan<br/>VJFO: Anchorage, AK</div>   |       |  |
| <b>Regional IMATs</b><br>(4 - 6 Teams) | Assigned: 13<br>Available: 5<br>PMC / NMC: 4<br>Deployed: 4                  |             | <div>4382-DR-CA<br/>FCO: William Roche<br/>JFO: TBD<br/>R-IX IMAT-2 (Sacramento)<br/>FSA: Redding Municipal Airport<br/>ISB Team Alpha (FSA)<br/>LNOs (SEOC &amp; Shasta Co. EOC)<br/>MERS: Bothell</div>  |       |  |
| <b>US&amp;R</b><br>(≥ 66%)             | Assigned: 28<br>Available: 28<br>PMC / NMC: 0<br>Deployed: 0                 |             | <div>Hurricane Hector<br/>ISB Team Bravo (Kona Airport)<br/>ISB Team Charlie (HI)<br/>DOT, EPA, USCG, DOE LNOs,<br/>NCS, Debris, SME, HHS (JFO)<br/>ARC (HI EMA)<br/>PRT (Hilo, HI)<br/>MERS: Bothell</div>  |       |  |
| <b>MERS</b><br>(≥ 66%)                 | Assigned: 36<br>Available: 33<br>PMC / NMC: 0<br>Deployed: 3                 |             | <div>4365-DR-HI<br/>FCO: Dolph A. Diemont<br/>4366-DR-HI*<br/>FCO: Benigno Bern Ruiz<br/>JFO: Honolulu, HI<br/>*R-IX IMAT-1 (JFO)</div>  |       |  |
| <b>FCO</b><br>(≤ 1 Type I)             | Assigned: 33<br>Available: 11 (-3)<br>PMC / NMC: 2 (+1)<br>Deployed: 20 (+2) |             | <div>4373-DR-OK<br/>FCO: Traci L. Brasher<br/>VJFO: Denton, TX</div> <div>4377-DR-TX<br/>FCO: Jerry S. Thomas<br/>JFO: Austin, TX</div> <div>R-VI IMAT-1 (Austin, TX)<br/>MERS: Denton (McAllen)</div>   |       |  |
| <b>FDRC</b><br>(≥ 3)                   | Assigned: 14<br>Available: 5 (-1)<br>PMC / NMC: 2 (+1)<br>Deployed: 7        |             | <div>4362-DR-AL<br/>FCO: Thomas J. McCool<br/>JFO: Anniston, AL</div> <div>4336-DR-PR<br/>4339-DR-PR<br/>FCO: Michael F. Byrne<br/>JFO: Guaynabo, PR<br/>MERS: Bothell, Denton, Denver, Frederick, Maynard, Thomasville</div> <div>4335-DR-USVI<br/>FCO: William L. Vogel<br/>JFO: St. Croix, USVI</div> |       |  |
| As of 3:00 a.m. EDT August 7, 2018     |  |             |  |       | <div>4347-DR-KS<br/>4375-DR-NE<br/>FCO: C. Johnson-Cage<br/>VJFO: Kansas City, MO</div> <div>4360-DR-OH<br/>4381-DR-MI<br/>4363-DR-IN<br/>FCO: David G. Samaniego<br/>VJFO: Chicago, IL</div> <div>4368-DR-NJ<br/>FCO: Lai Sun Yee<br/>JFO: Colts Neck, NJ</div> <div>Field Offices<br/>JFOs: 14<br/>DRs: 36<br/>EMs: 0<br/>Deployed Teams (Location)</div> <div>4354-DR-ME*<br/>4355-DR-NH*<br/>4356-DR-VT<br/>4380-DR-VT<br/>4367-DR-ME<br/>4370-DR-NH<br/>4371-DR-NH<br/>4372-DR-MA<br/>4379-DR-MA<br/>FCO: James N. Russo<br/>JFO: Manchester, NH<br/>*R-IX IMAT (JFO)</div> <div>4374-DR-MD<br/>4376-DR-MD<br/>FCO: Emily Breslin<br/>JFO: TBD</div> <div>4359-DR-WV<br/>4378-DR-WV<br/>FCO: Steven S. Ward<br/>JFO: Charleston, WV</div> <div>4346-DR-SC<br/>FCO: Robert D. Samaan<br/>Closing Aug 17<br/>4350-DR-MS<br/>4358-DR-KY<br/>4361-DR-KY<br/>FCO: Manny J. Toro<br/>JFO: Atlanta, GA</div> <div>4337-DR-FL<br/>FCO: Allan L. Jarvis<br/>JFO: Orlando, FL</div> |

\* **B-2 Status:** Assemble ≤ 2-hrs, On Site ≤ 18-hrs; **B-48 Status:** Assemble and deploy ≤ 48hrs; **Charlie Status:** No team assemble time requirement

# FEMA Readiness – Activation Teams



FEMA

| Status                            |              | Activated Team | Activation Level | Activation Times | Reason / Comments  |
|-----------------------------------|--------------|----------------|------------------|------------------|--|
| <b>NWC</b><br>(5 Teams)           | Steady State |                |                  |                  | NWC Scheduled Relocation to Mt. Weather, Sunday, August 12, 2018 (day and night shift) |
| <b>NRCC</b><br>(2 Teams)          | Available    |                |                  |                  |  |
| <b>HLT</b><br>(1 Team)            | Activated    |                |                  |                  |  |
| <b>RWC / MOCs</b><br>(10 Regions) | Steady State |                |                  |                  |  |
| <b>RRCCs</b><br>(10 Regions)      | Available    |                |                  |                  |  |

Backup Regions: IV, VIII, & V

# Public Assistance Grant Program



FEMA

| PA Project Worksheets Obligated<br>in past week, as of 08/06/18 at 1500 EDT |                    |                         |                     |                              |                      |                      |                           |                     |                      |              |
|---|--------------------|-------------------------|---------------------|------------------------------|----------------------|----------------------|---------------------------|---------------------|----------------------|--------------|
| PA Category   | Emergency Work     |                         | Permanent Work      |                              |                      |                      |                           | H - Fire Management | Z - State Management | Total        |
|   | A - Debris Removal | B - Protective Measures | C - Roads & Bridges | D - Water Control Facilities | E - Public Buildings | F - Public Utilities | G - Recreational or Other |                     |                      |              |
| Number Of PWs Obligated   | 36                 | 58                      | 57                  | 7                            | 56                   | 29                   | 15                        | 0                   | 32                   | 290          |
| Federal Share Obligated   | \$5,643,072        | \$11,247,286            | \$2,806,059         | \$132,456                    | \$4,919,962          | \$3,742,262          | \$10,909,131              | \$0.00              | \$313,015            | \$39,713,246 |

## Public Assistance Obligated per Category In the Past 2 Weeks – 07/23/2018 through 08/6/2018

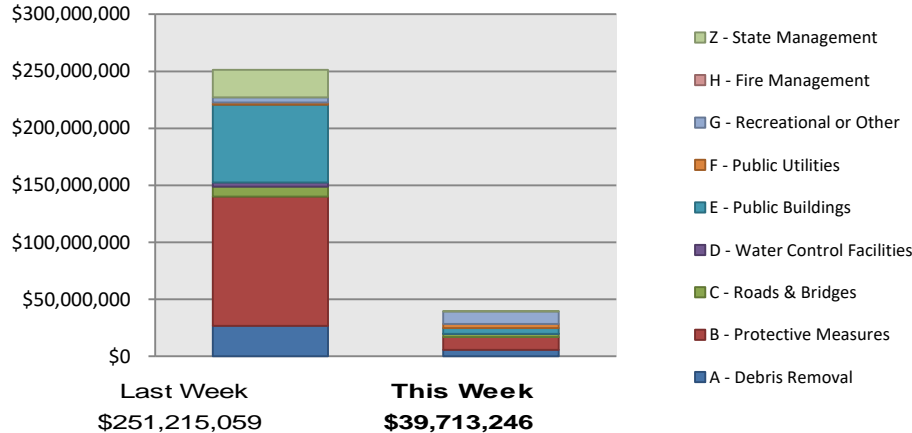

## This weeks PA Highlights

- In 4277-LA:
  - \$1.4 Million obligated for Category B – Protective Measures
- In 4337-FL:
  - \$9.5 Million obligated for Category G – Recreational or Other
  - \$5.2 Million obligated for Category B – Protective Measures



# Direct Housing



FEMA

## Total Households in FEMA Direct Housing per State

Past Year per Week, 8/07/2017 – 8/05/2018, There are currently **3,689** Households Occupying **3,689** Temporary Units

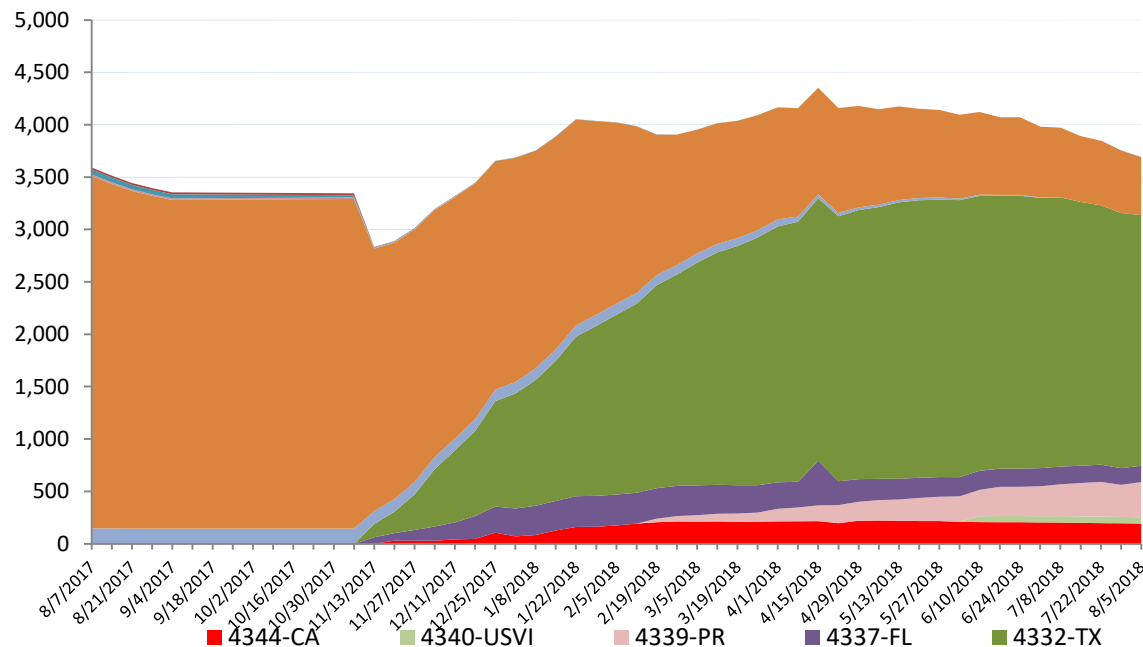

| DR        | IA Declaration Date | Program End Date | Current # of Households in Direct Housing (Weekly Change) |
|-----------|---------------------|------------------|---|
| 4277-LA   | 8/14/2016           | 2/14/2018        | 551 (-45)   |
| 4332-TX   | 8/25/2017           | 2/25/2018        | 2,393 (-42)   |
| 4337-FL   | 9/10/2017           | 3/10/2018        | 156 (-3)  |
| 4339-PR   | 9/10/2017           | 3/20/2019        | 336 (+30)   |
| 4340-USVI | 9/10/2017           | 3/20/2019        | 60 (-1)   |
| 4344-CA   | 10/10/2017          | 4/10/2018        | 193 (-3)  |

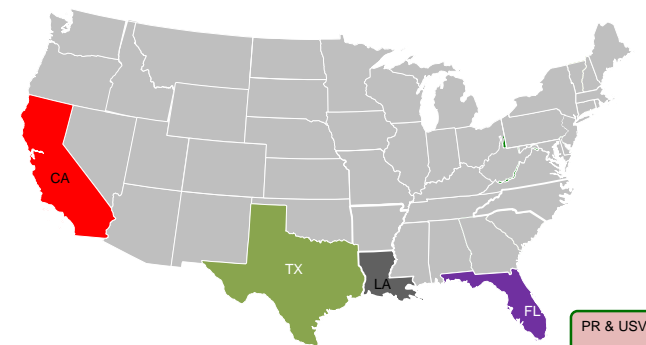

States with Currently Occupied Units

# Individual Assistance Activity



FEMA

|                          |   | Individuals and Households Program Activity As Of: 8/6/18 |                 |                     |                 |
|--------------------------|---|---|-----------------|---------------------|-----------------|
|                          |   | In Past 7 Days  |                 | Cumulative          |                 |
|                          |   | Applicants Approved                                       | Amount Approved | Applicants Approved | Amount Approved |
| Open Registration Period | 4365-HI Declared 05-08-2018 End Of Reg Period 08-27-2018          |   |                 |                     |                 |
|                          | Housing Assistance  | 15  | \$90,658.11     | 187                 | \$1,161,771.01  |
|                          | Other Needs Assistance  | 4   | \$24,100.88     | 92                  | \$238,754.44    |
|                          | Total IHP   | \$114,758.99  |                 | \$1,400,525.45      |                 |
|                          | Average IHP   |   |                 | \$6,116             |                 |
|                          | Total Max Grants  |   |                 | 3                   |                 |
|                          | 4366-HI Declared 05-11-2018 End Of Reg Period 08-13-2018          |   |                 |                     |                 |
|                          | Housing Assistance  | 395   | \$1,011,496.16  | 746                 | \$5,761,086.07  |
|                          | Other Needs Assistance  | 11  | \$47,159.55     | 64                  | \$253,251.38    |
|                          | Total IHP   | \$1,058,655.71  |                 | \$6,014,337.45      |                 |
|                          | Average IHP   |   |                 | \$7,914             |                 |
|                          | Total Max Grants  |   |                 | 120                 |                 |
|                          | 4377-TX Declared 07-06-2018 End Of Reg Period 09-04-2018          |   |                 |                     |                 |
|                          | Housing Assistance  | 407   | \$1,543,633.61  | 3,249               | \$19,876,244.23 |
|                          | Other Needs Assistance  | 247   | \$471,935.55    | 1,656               | \$3,708,890.29  |
|                          | Total IHP   | \$2,015,569.16  |                 | \$23,585,134.52     |                 |
|                          | Average IHP   |   |                 | \$6,194             |                 |
|                          | Total Max Grants  |   |                 | 2                   |                 |
| Other IHP Active         | 14 Declarations IHP Programmatically Open - Closed Registration * |   |                 |                     |                 |
|                          | Housing Assistance  | 696   | \$2,534,087.34  |                     |                 |
|                          | Other Needs Assistance  | 492   | \$745,034.82    |                     |                 |
|                          | Total IHP   | \$3,279,122.16  |                 |                     |                 |
|                          |   |   |                 |                     |                 |
|                          | Total IHP Approved in Past Week                                   | \$6,468,106.02  |                 |                     |                 |

# Individual Assistance Activity



FEMA

IHP Approved per Category in the Past  
2 Weeks – 07/23/2018 through 08/06/2018

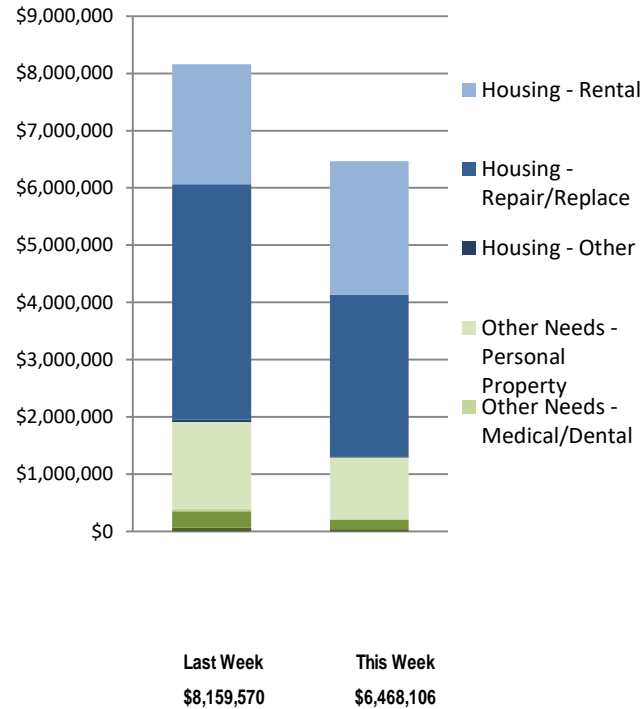



# FEMA

**FEMA's mission is helping people  
before, during, and after disasters.**