

The Disaster Center is dedicated to the idea that disaster mitigation is cost effective and individuals pursuing their own interest are the greatest potential force for disaster reduction.

Please consider making a small donation to the Disaster Center



When disaster mitigation is cost effective, we are on the road to bringing disasters to an end.



# **FEMA**

## **Daily Operations Briefing**

**Friday, August 21, 2015**

**8:30 a.m. EDT**

# Significant Activity: August 20-21



**Significant Events:** None

## **Tropical Activity:**

- Atlantic: Hurricane Danny; Disturbance 1 - Low (20%); Disturbance 2 - Low (10%)
- Eastern Pacific: Disturbance 1 – Low (20%)
- Central Pacific: Tropical Depression-3C & Tropical Depression-4C
- Western Pacific: No significant activity affecting US territories or interests

## **Significant Weather:**

- Flash Flooding possible – Northeast
- Red Flag Warnings – WA, OR, ID, WY, NV, CO, & MT
- Elevated/Critical Fire Weather – Portions of interior Northwest U.S.
- Space weather: No storms observed for the past 24 hours; No storms predicted for the next 24 hours

## **Declaration Activity**

- FMAG approved for the Grizzly Bear Fire Complex, OR

# 2-Day Tropical Outlook – Atlantic

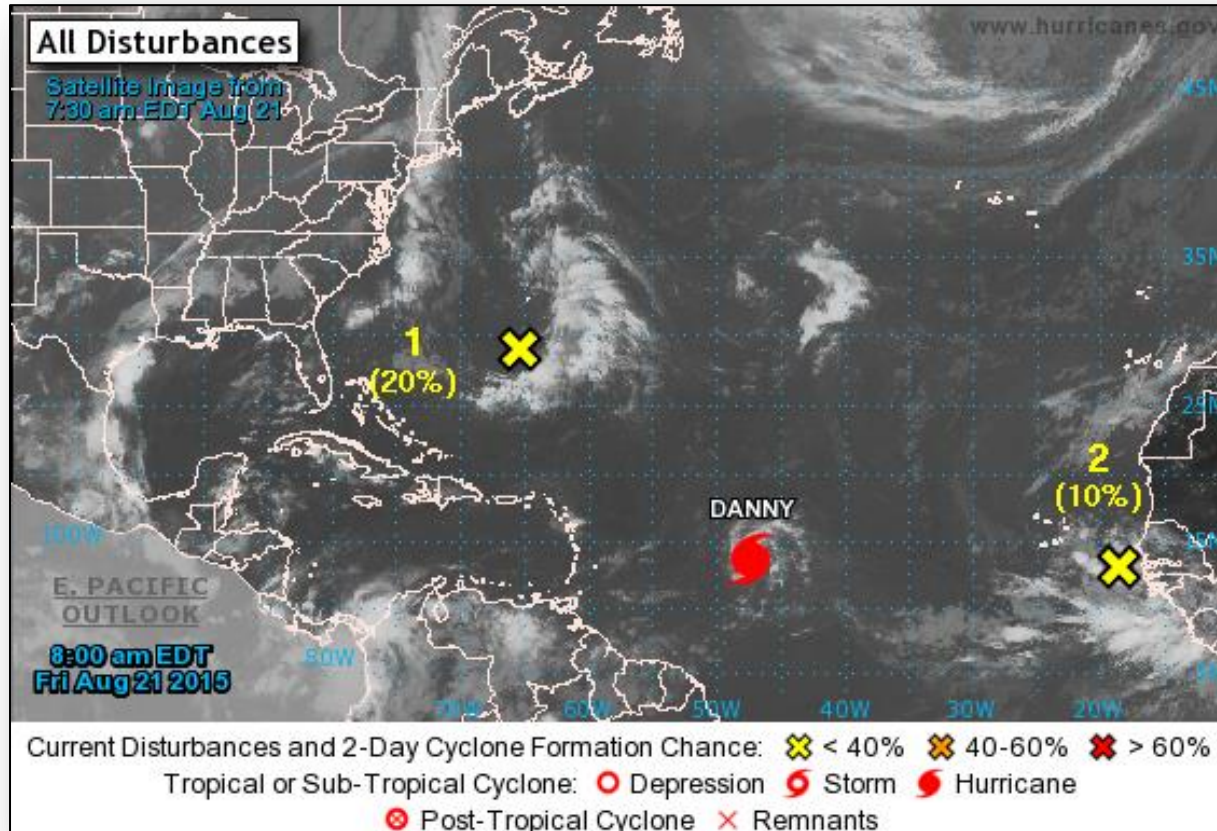

# Atlantic – Hurricane Danny

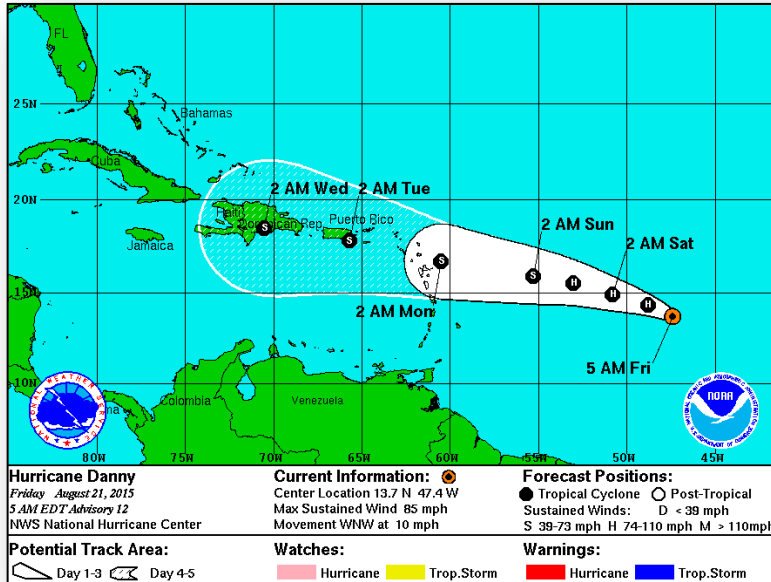

## Advisory #12: (as of 5:00 a.m. EDT)

- Located 985 mile ESE of the Leeward Islands
- Moving WNW at 10 mph
- Maximum sustained winds of 85 mph
- Motion expected to continue through Saturday; turn westward Saturday evening
- Should begin weakening on Saturday
- Hurricane Force Winds extend 10 miles
- Tropical Storm Force Winds extend up to 60 miles

# 2-Day Tropical Outlook – Atlantic

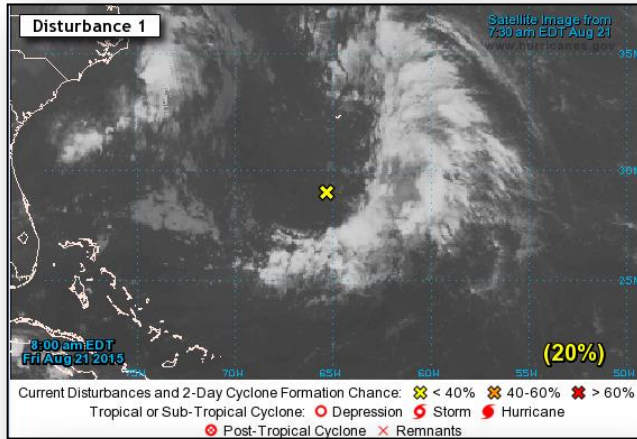

## Disturbance 1: (as of 8:00 a.m. EDT)

- Showers & thunderstorms located a couple hundred miles SSW of Bermuda; moving slowly northward
- Tropical or subtropical development possible
- Low (20%) chance of development next 48 hours
- Medium (60%) chance of development next 5 days

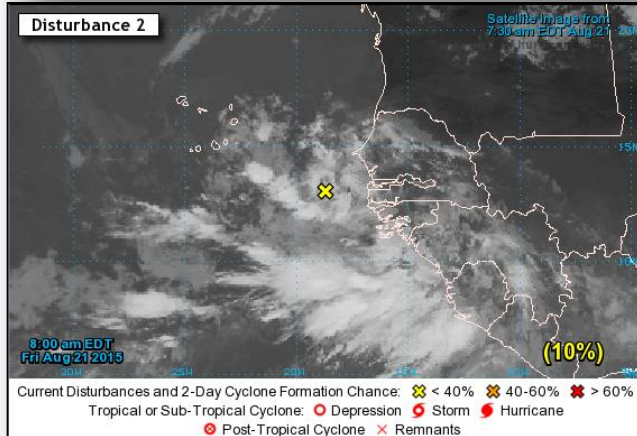

## Disturbance 2: (as of 8:00 a.m. EDT)

- Showers & thunderstorms located just off the W coast of Africa, moving W at 15-20 mph
- Conditions marginally conducive for development over the weekend
- Low (10%) chance of development next 48 hours
- Low (30%) chance of development next 5 days

# 2-Day Tropical Outlook – Eastern Pacific

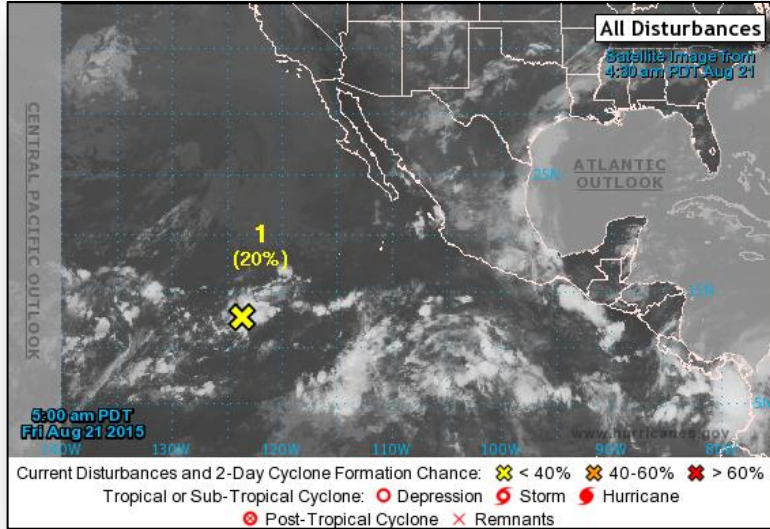

## Disturbance 1: (as of 5:00 a.m. EDT)

- Showers & thunderstorms located about 1,000 miles SW of the southern tip of the Baja California (Mexico) peninsula
- Moving west at 10 mph
- Conditions conducive for gradual development
- Low (20%) chance of development next 48 hours
- Medium (60%) chance of development next 5 days

# Tropical Outlook – Central Pacific

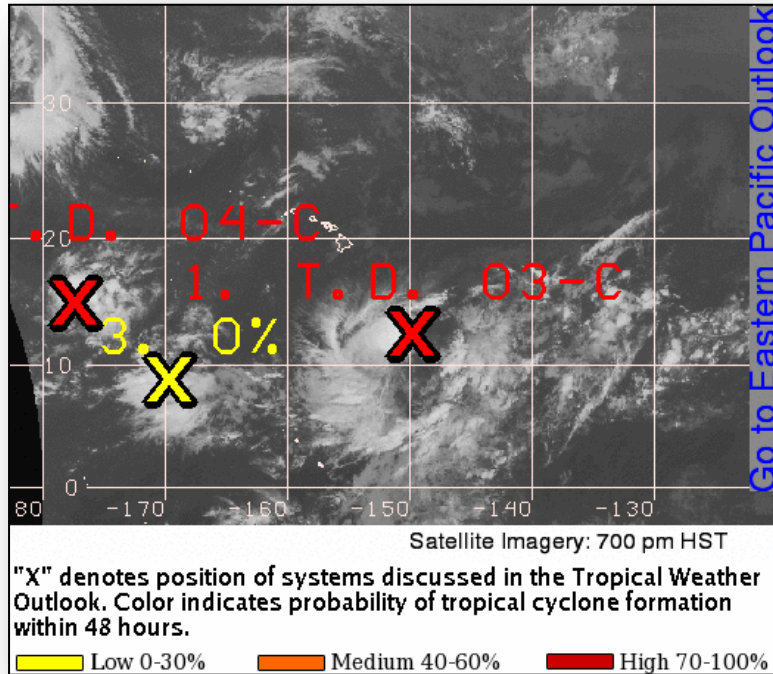

## Disturbance 3: (as of 2:00 a.m. EDT)

- An area of low pressure with associated deep convection
- Located about 1,200 miles SSW of Honolulu, Hawaii
- Low (0%) chance of development next 48 hours



# Central Pacific – Tropical Depression Three-C

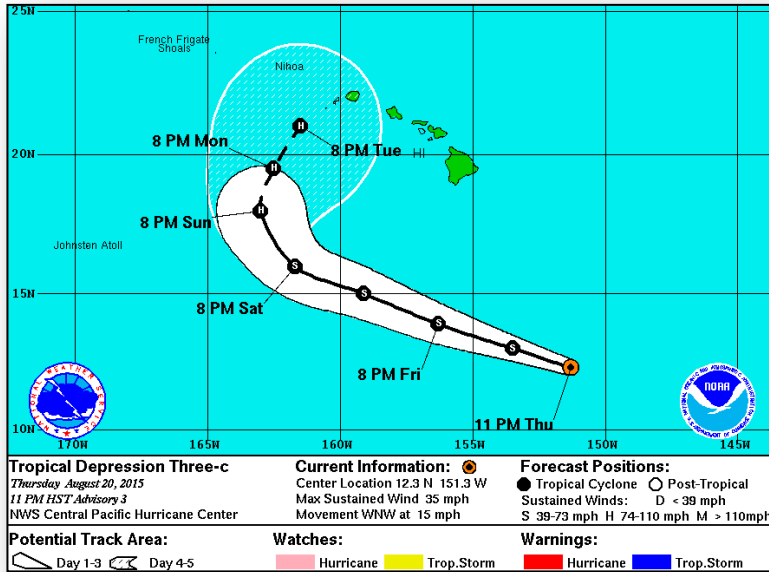

## Advisory #03: (as of 5:00 a.m. EDT)

- Located 570 miles SSE of Hilo, Hawaii
- Moving WNW at 15 MPH
- Maximum sustained winds 35 MPH
- Expected to continue moving WNW over the next two days
- May become a hurricane within the next 48 hours

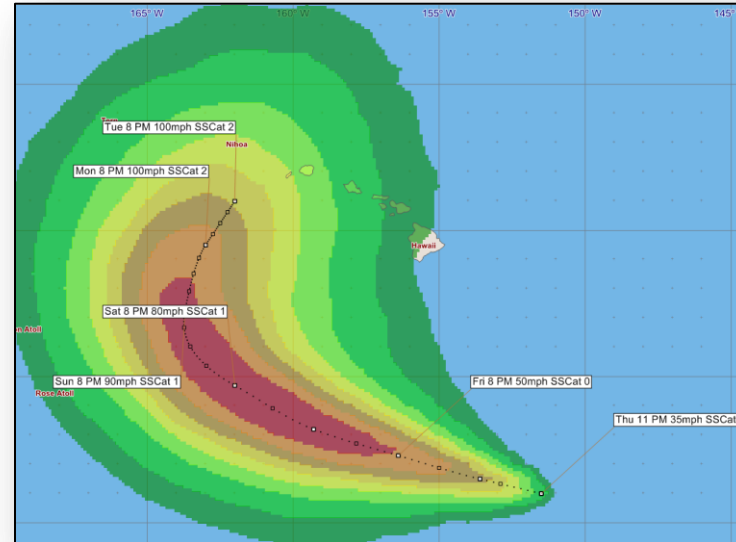

# Central Pacific – Tropical Depression Four-C

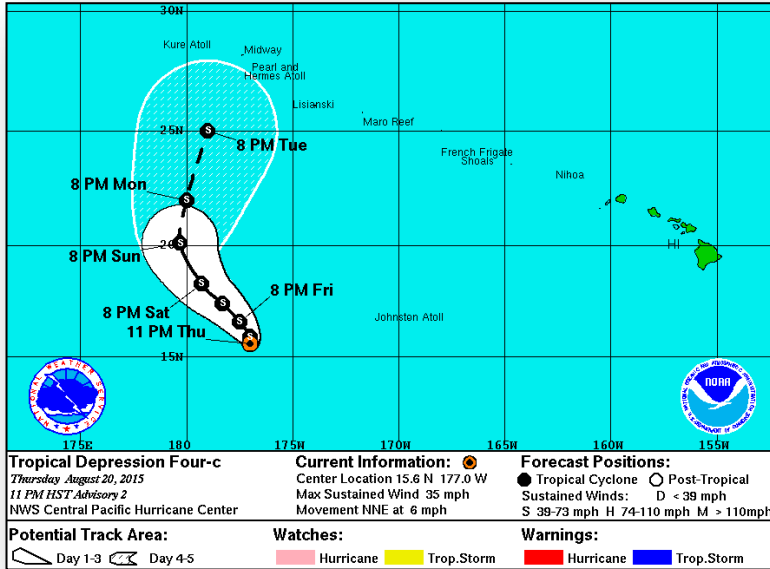

## Advisory #02: (as of 5:00 a.m. EDT)

- Located 505 miles W of Johnston Island
- Moving NNE at 6 mph
- Maximum sustained winds of 35 mph
- Expected to turn toward NW today; expected to slowly strengthen next few days

# Grizzly Bear Fire – OR



Fire Name (County)	Location	Acres burned	% Contained	FMAG	Evacuations	Structures Lost / Threatened	Fatalities / Injuries
Grizzly Bear (Wallowa County)	Troy (pop. 200)	24,200	0%	FEMA-5107-FM-OR Approved Aug 20	Mandatory/ Voluntary (200)	0/150	0/0

## August 20, 2015

- Fire impacting the communities of Troy (pop. 200) and neighboring areas
  - Fire started in Washington; Burning in OR & WA
- Approximately 100% of threatened homes are primary residences

## Response:

- FMAG approved on 8/21/2015
- OR EOC is Partially Activated
- FEMA Region X at Level III (11:00 a.m. -11:00 p.m. EDT) w/ some ESFs activated

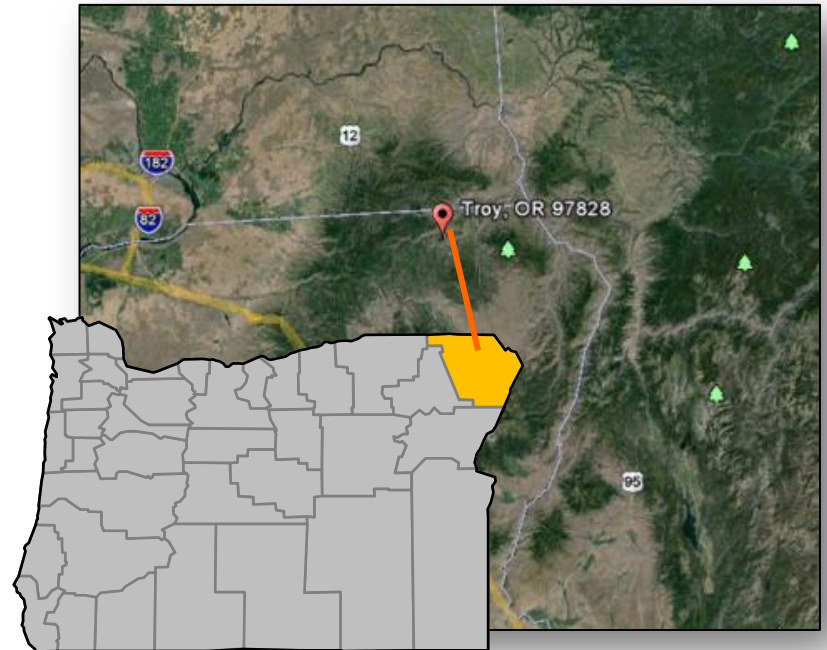

# Wildfire Summary



Fire Name (County)	FMAG #	Acres burned	% Contained	Evacuations (Residents)	Structures Threatened	Structures Damaged/ Destroyed	Fatalities / Injuries
<b>Washington (5)</b>							
Chelan (Reach) Complex (Chelan County)	FEMA-5100-FM-WA Approved Aug 14	84,900 (+15,455)	35% (-15)	Mandatory 800	500 homes	0/29 homes	0/0
Stickpin (Ferry County)	FEMA-5101-FM-WA Approved Aug 15	43,348 (+1,762)	15% (+5)	Mandatory 50	3,550 (2,400 homes)	0/0	0/0
Stevens County Complex (Stevens County)	FEMA-5103-FM-WA Approved Aug 15	23,330 (+10,022)	27% (+5)	Mandatory (200)	1,090 homes (+400)	0/66 (20 homes)	1/0
Okanogan Complex (Okanogan County) <i>Includes Twisp River Fire</i>	FEMA-5104-FM-WA Approved Aug 14 FEMA-5106-FM-WA	124,083 (+69,245)	38%	Mandatory	5,140 homes (+4,995)	0/3	3/4
<b>Idaho (1)</b>							
Clearwater Complex (Lewis & Idaho counties)	FEMA-5099-FM-ID Approved Aug 14	40,181 (+981)	40% (+10)	Mandatory (400)	1,670 (600 homes & 20 multi-residences)	0/114 (44 homes)	0/0
<b>Oregon (2)</b>							
Canyon Creek Complex (Grant County)	FEMA-5102-FM-OR Approved Aug 15	53,900 (+5,699)	13% (+3)	50	700 homes	50 homes / 36 homes	0/2
Grizzly Bear (Wallowa County)	FEMA-5107-FM-OR Approved Aug 20	24,200	0%	Mandatory (200)	150 homes	0/0	0/0



# Open JFOs Thursday Aug 20, 2015

# Days Open # Days Till Close

JFO	Event Nbr	Date Opened	Est Closed Date	Op Period End	# of Counties Declared	Level	# of JFO Staff	
Connecticut	4213	04/07/2015 20:00:00	09/18/2015 00:00:00	08/25/2015 00:00:00	4	III	27	134 29 163
Rhode Island	4212	04/02/2015 20:00:00	09/18/2015 00:00:00	08/25/2015 00:00:00	5	III	18	139 29 168
New Hampshire	4209	03/24/2015 20:00:00	08/21/2015 00:00:00	08/25/2015 00:00:00	3	III	14	148 149
Oklahoma	4222	05/27/2015 00:00:00	11/20/2015 00:00:00	08/27/2015 00:00:00	63	III	190	85 92 177
Texas	4223	05/29/2015 00:00:00		08/18/2015 00:00:00	113	II	610	83 0
Louisiana	4228	07/12/2015 20:00:00	08/31/2015 00:00:00	08/31/2015 00:00:00	6	III	26	38 11 49
Wyoming	4227	07/06/2015 20:00:00	10/16/2015 00:00:00	08/07/2015 00:00:00	4	III	27	44 57 101
Colorado	4229	07/16/2015 20:00:00	10/30/2015 00:00:00	08/21/2015 00:00:00	11	III	82	34 71 105
West Virginia	4219	05/13/2015 20:00:00	09/30/2015 00:00:00	08/27/2015 00:00:00	6	III	0	98 41 139
New Jersey	4231	07/27/2015 00:00:00		08/19/2015 00:00:00	4	III	38	24 0
Kansas	4230	07/20/2015 00:00:00			44	III	0	31 0
Kentucky	4217	05/03/2015 20:00:00	09/30/2015 00:00:00	07/23/2015 20:00:00	29	III	14	108 41 149
Arkansas	4226	06/25/2015 20:00:00	08/14/2015 01:00:00	08/06/2015 00:00:00	29	III	115	55 49
Nebraska	4225	06/24/2015 20:00:00		07/24/2015 00:00:00	12	III	111	56 0
Massachusetts	4214	04/12/2015 20:00:00	11/09/2015 19:00:00	08/05/2015 00:00:00	10	III	113	129 82 211

Virtual JFO: WY,GA,

# Joint Preliminary Damage Assessments



Region	State / Location	Event	I/PA	Number of Counties		Start – End
				Requested	Complete	
IV	FL	Heavy Rain & Flooding July 26, 2015 & continuing	IA	5	5	8/12 - 8/19
			PA	5 (+1)	0	TBD
V	IN	Severe Storms, Tornadoes, Straight-line Winds & Flooding June 7 – July 29, 2015	PA	26	2 (+2)	8/18 - TBD

# National Weather Forecast

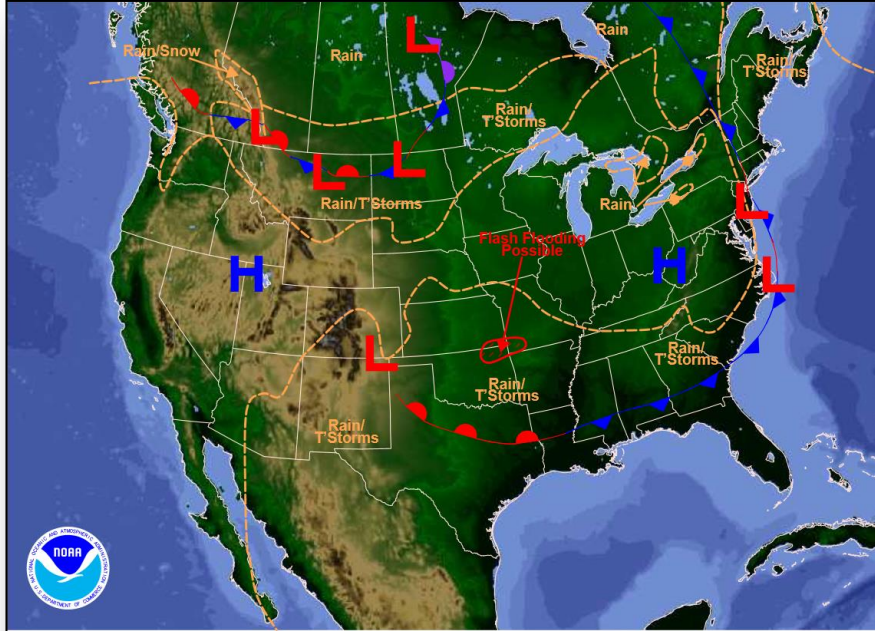

Weather Forecast for Fri, Aug 21, 2015, issued 4:32 AM EDT  
DOC/NOAA/NWS/NCEP/Weather Prediction Center  
Prepared by Tate based on WPC, SPC and NHC forecasts

*Today*

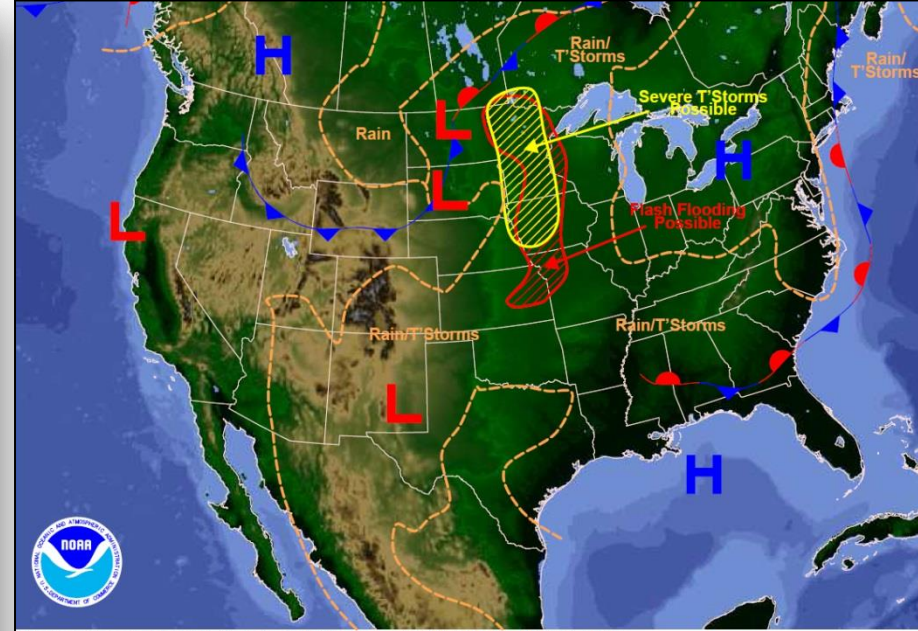

Weather Forecast for Sat, Aug 22, 2015, issued 4:58 AM EDT Fri, Aug 21, 2015  
DOC/NOAA/NWS/NCEP/Weather Prediction Center  
Prepared by Tate based on WPC, SPC and NHC forecasts

*Tomorrow*

# Active Watches/Warnings

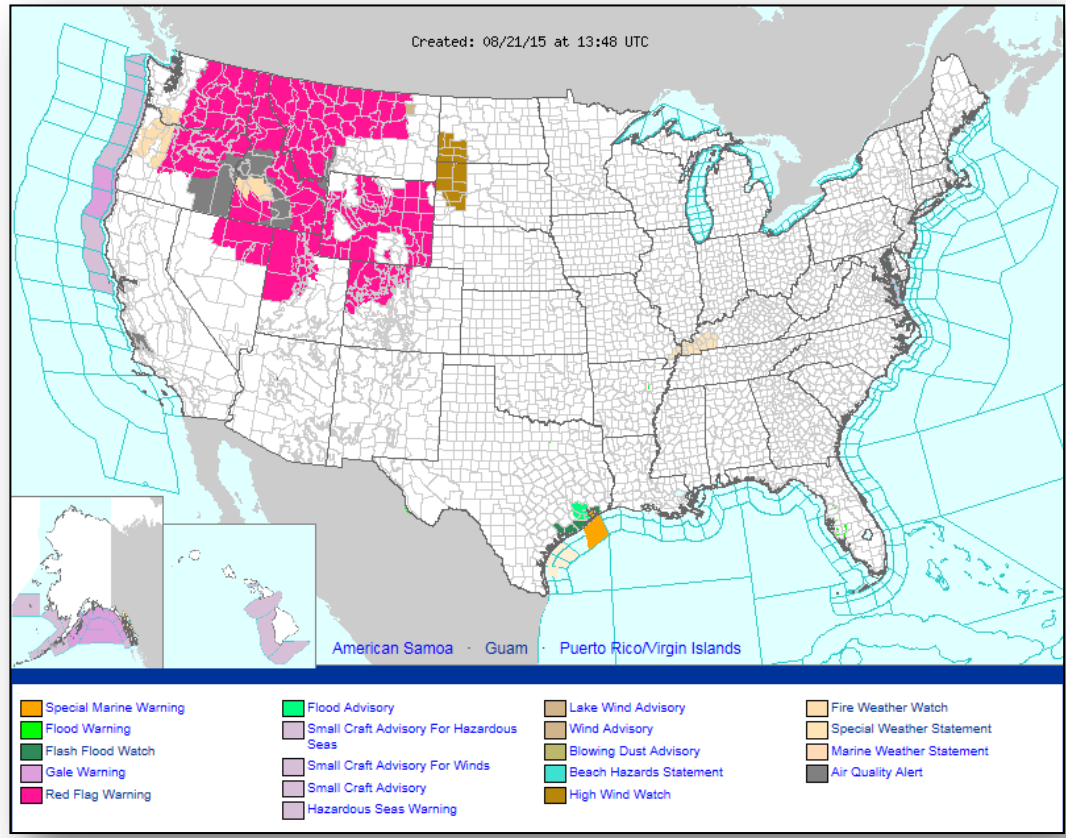



# Precipitation Forecast, 1 – 3 Day



FEMA

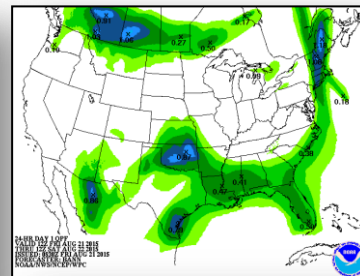
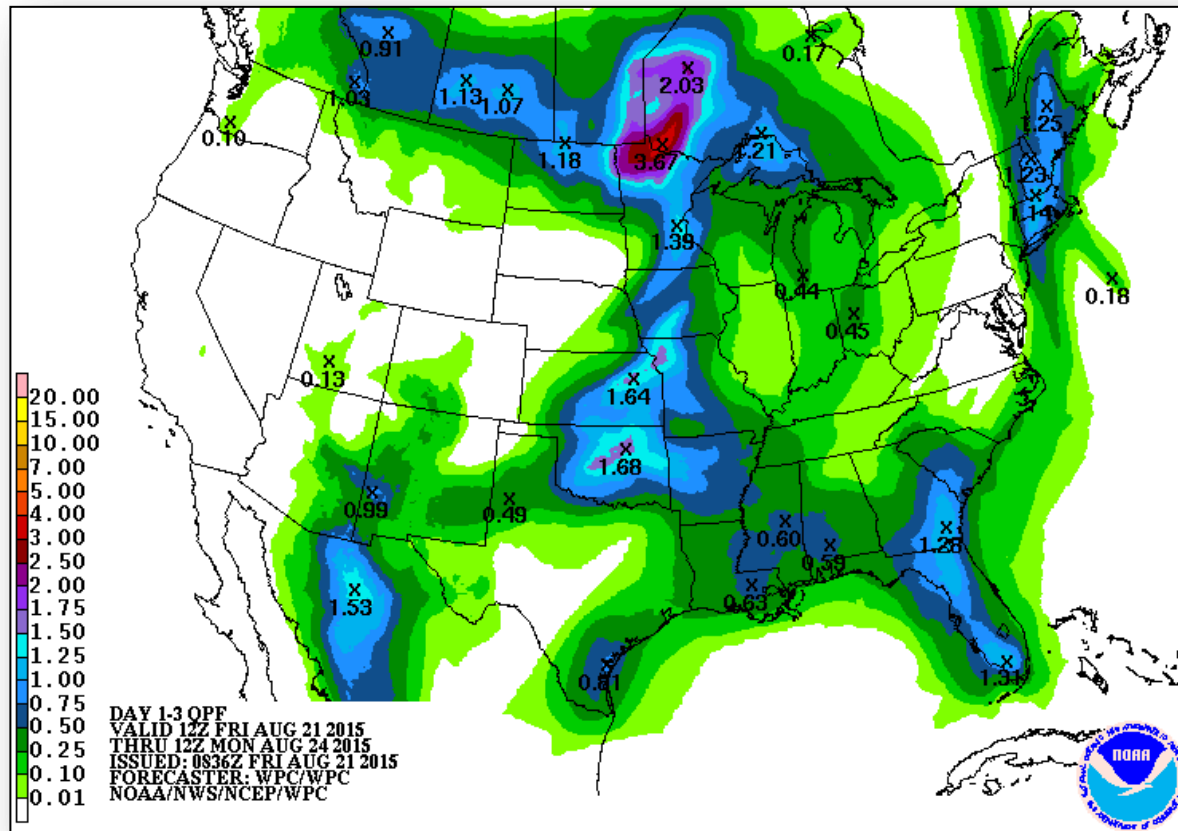

Day 1

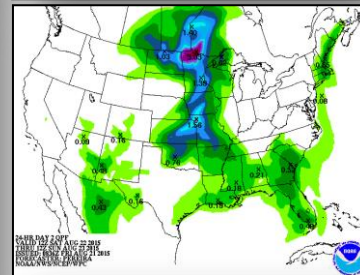

Day 2

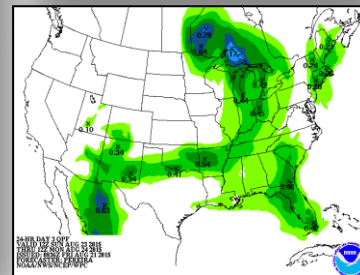

Day 3

# Severe Weather Outlook, Days 1 – 3

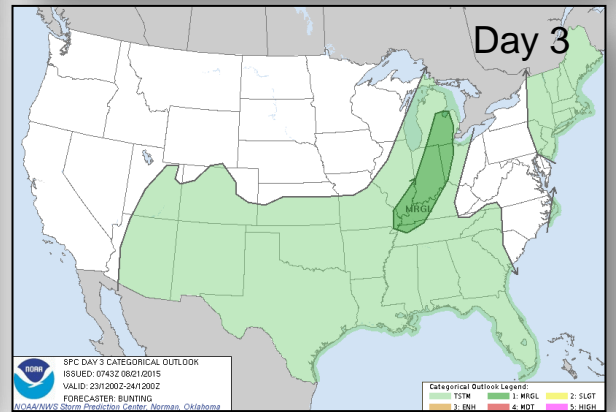
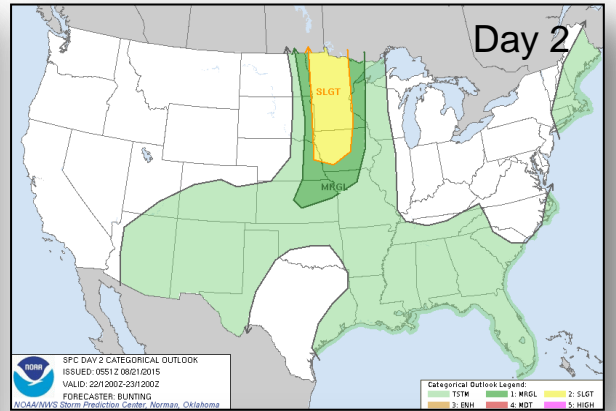
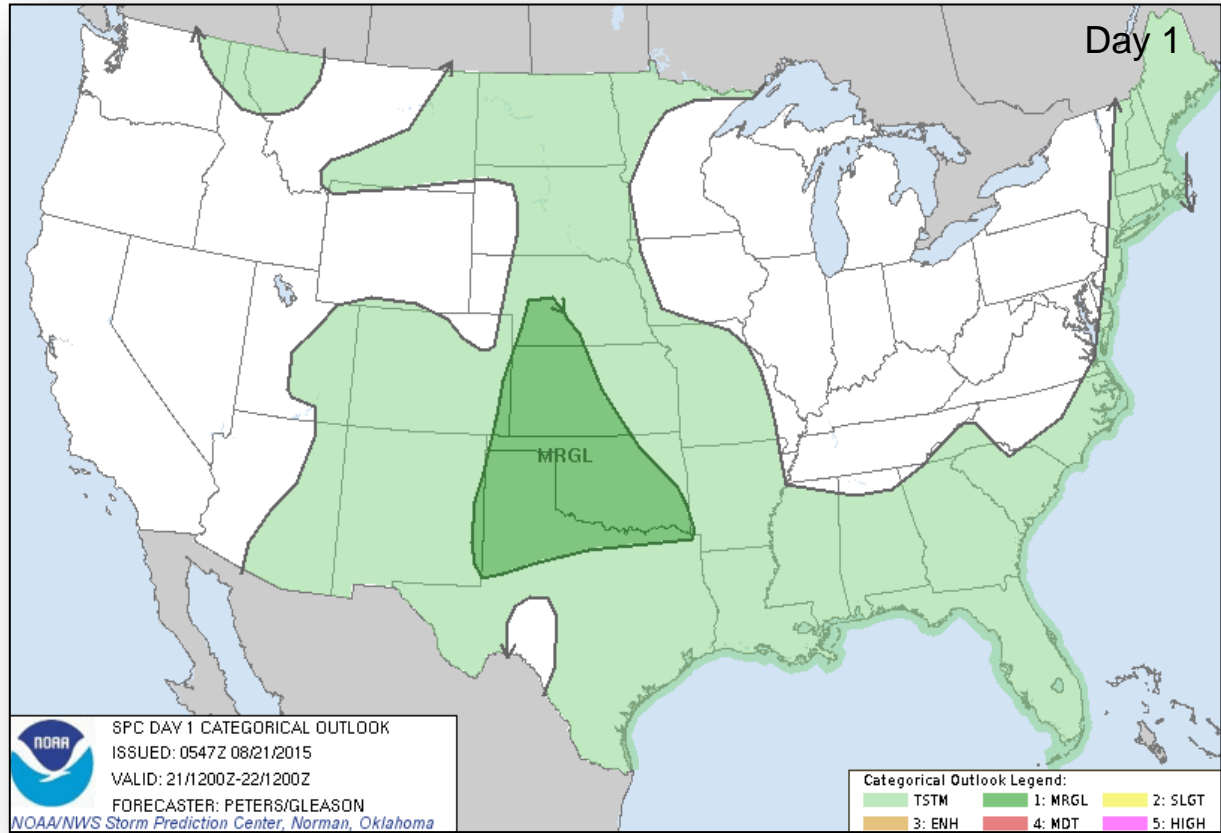

# Fire Weather Outlook, Days 1 – 2

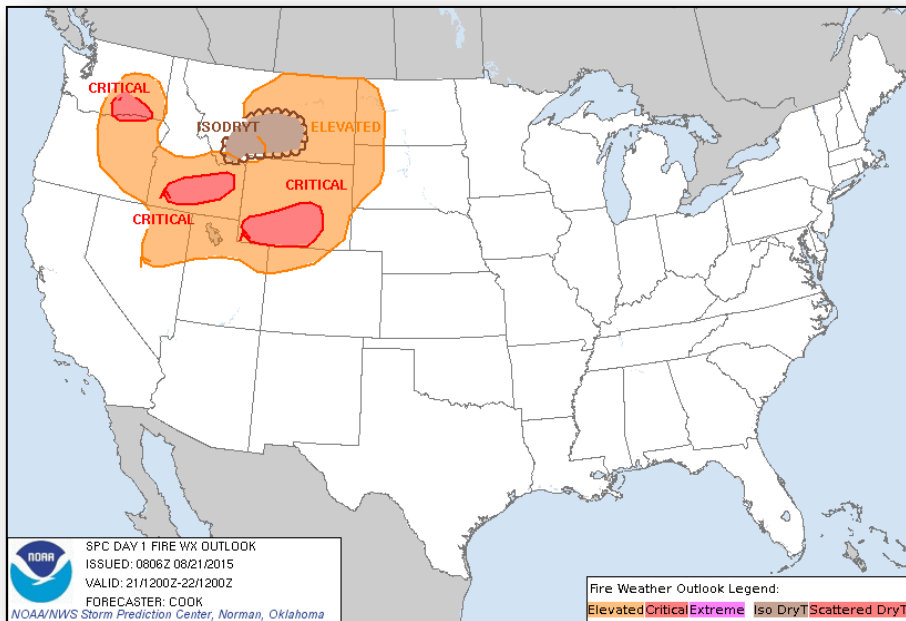

*Today*

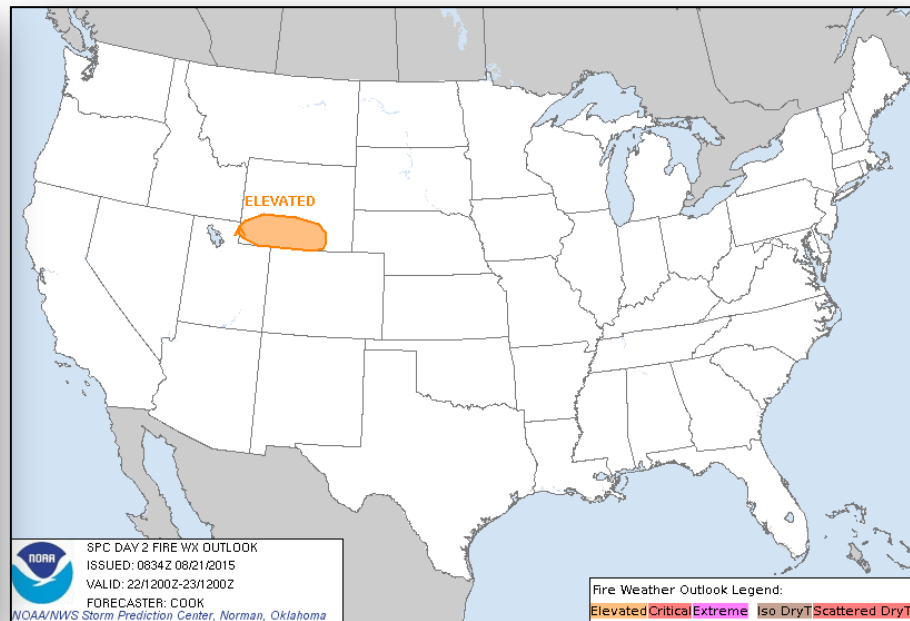

*Tomorrow*

# Hazard Outlook, August 23 – 27



FEMA

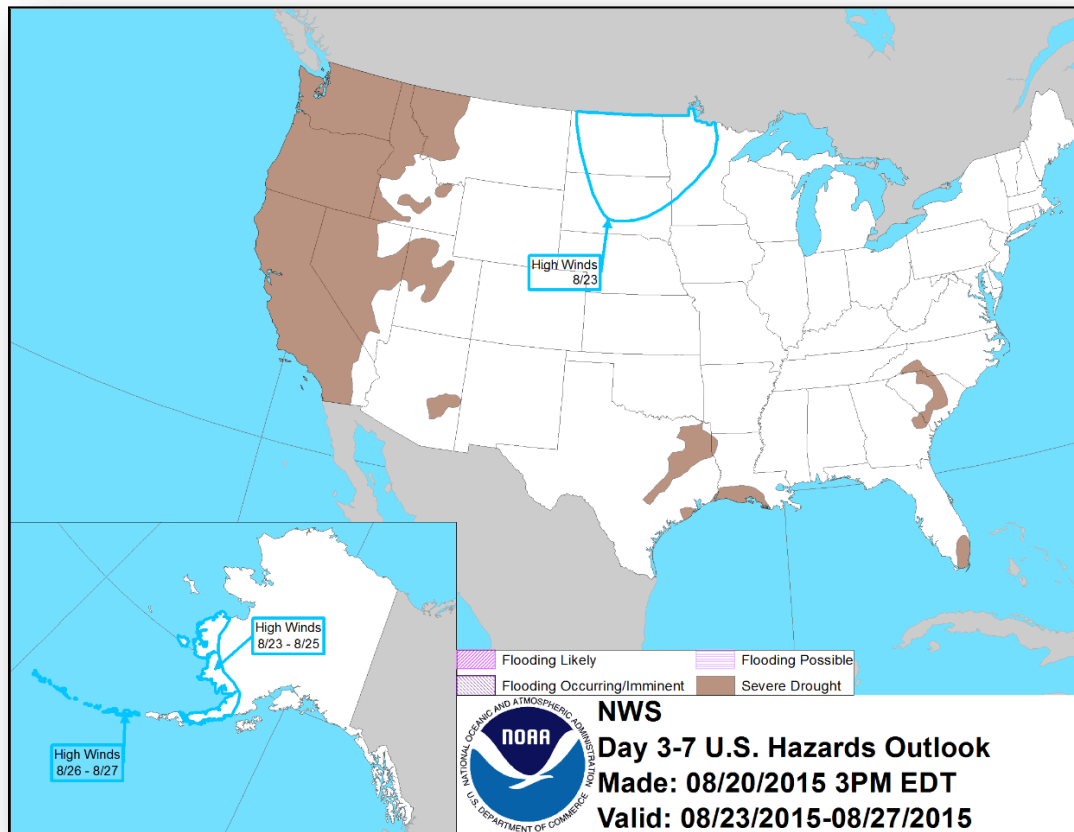

# U.S. Drought Monitor

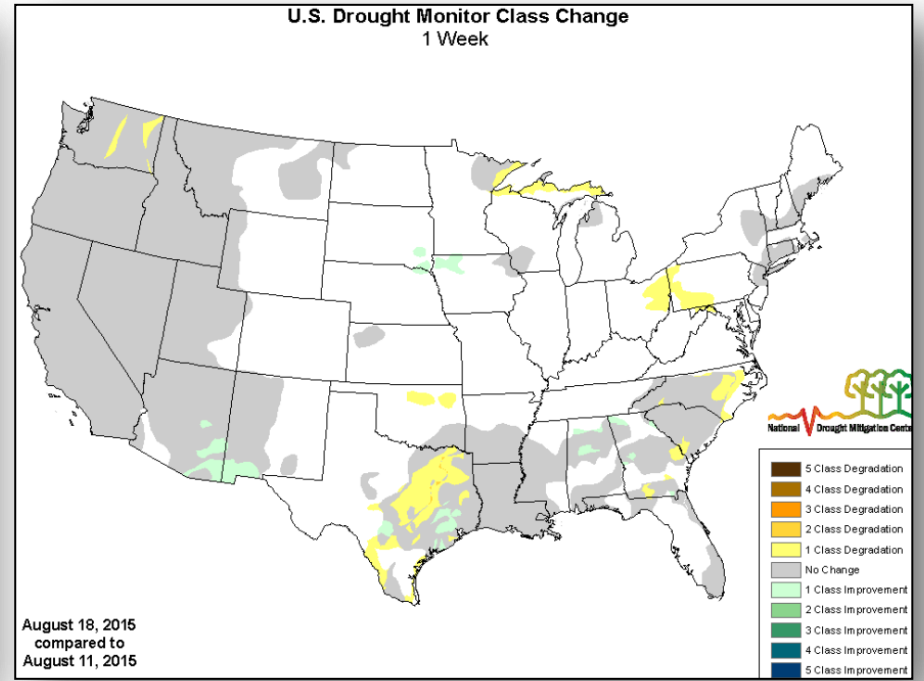
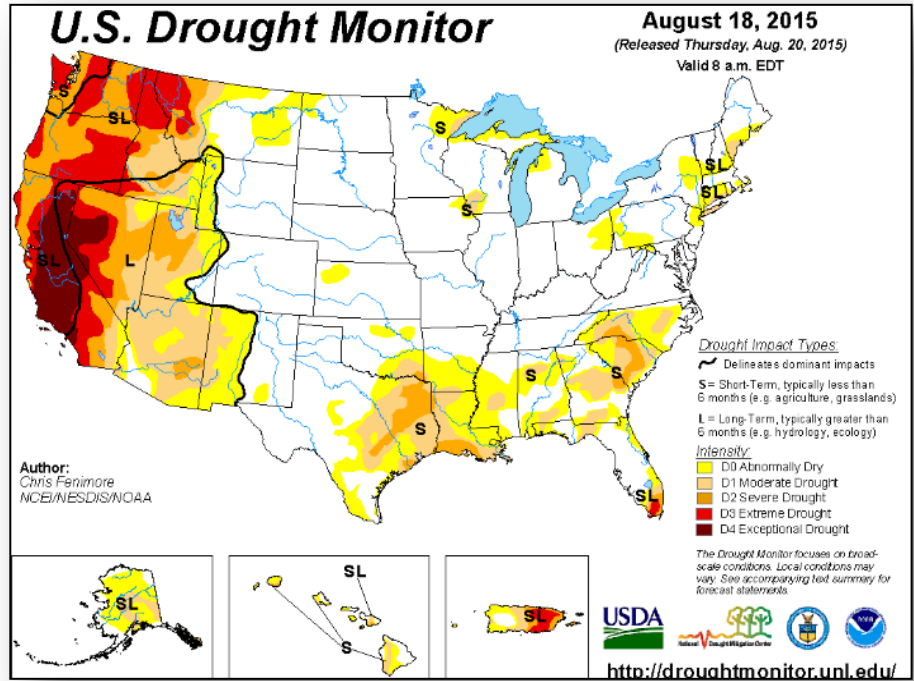

# Space Weather

	Past 24 Hours	Current	Next 24 Hours
Space Weather Activity:	None	None	None
• Geomagnetic Storms	None	None	None
• Solar Radiation Storms	None	None	None
• Radio Blackouts	None	None	None

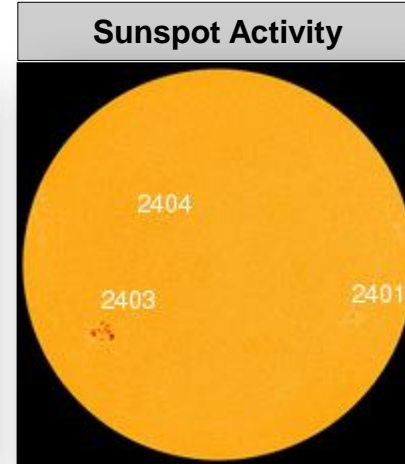
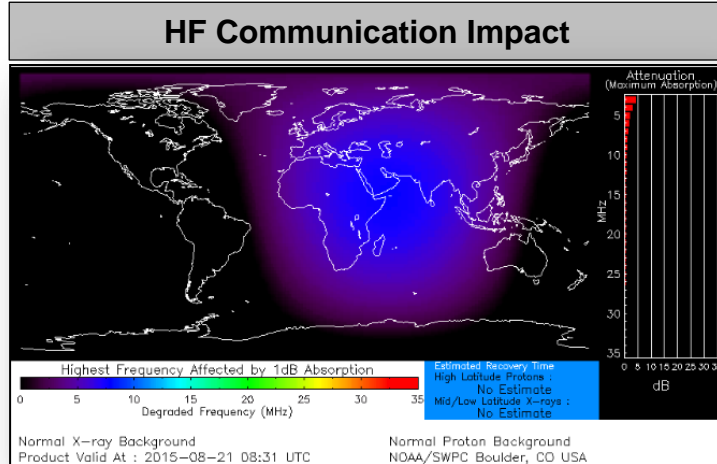

# FEMA Readiness – Deployable Teams /Assets



Deployable Teams/Assets									
Resource	Status	Total	FMC Available		Partially Available	Not Available	Detailed, Deployed, Activated	Comments	Rating Criterion
FCO	Green	35	11	31%	0	1	23		OFDC Readiness: FCO    Green    Yellow    Red Type 1    3+            2            1 Type 2    4+            3            2 Type 3    4                3            2 FDRC            3                2            1
FDRC	Green	9	6	67%	0	0	5		
US&R	Green	28	27	96%	0	1	0		
National IMAT	Green	3	3	100%	0	0	0		<ul style="list-style-type: none"> <li>• Green: 3 avail</li> <li>• Yellow: 1-2 avail</li> <li>• Red: 0 avail (<i>Individual N-IMAT red if 50% of Section Chiefs and/or Team Leader is unavailable for deployment.</i>)</li> </ul>
Regional IMAT	Yellow	13	4	31%	0	0	9	<u>Deployed:</u> RI to NH/MA Aug 6 - TBD (training but FMC) RIV (Team 1) deployed to KY RV to RVI supporting severe weather/flooding RVI (Team 1 & 2) to TX & personnel to OK RVII deployed to MO RVIII (Team 1) deployed to SD & CO RIX (Teams 1 & 2) deployed to CNMI RX (Team 1) deployed to RX RRCC	<ul style="list-style-type: none"> <li>• Green: 7 or more avail</li> <li>• Yellow: 4 - 6 teams available</li> <li>• Red: &gt; 8 teams deployed/unavailable</li> </ul> R-IMAT also red if TL Ops/Log Chief is unavailable & has no qualified replacement
MCOV	Yellow	59	46	78%	0	12	1	1 unit in TX	<ul style="list-style-type: none"> <li>• Green = 80 – 100% avail</li> <li>• Yellow = 60 – 79% avail</li> <li>• Red = 59% or below avail</li> <li>• Readiness remains 95%</li> </ul>







# FEMA

**FEMA's mission is to support our citizens and first responders to ensure that as a nation we work together to build, sustain, and improve our capability to prepare for, protect against, respond to, recover from, and mitigate all hazards.**