

The Disaster Center is dedicated to the idea that disaster mitigation is cost effective and individuals pursuing their own interest are the greatest potential force for disaster reduction.

Please consider making a small donation to the Disaster Center



When disaster mitigation is cost effective, we are on the road to bringing disasters to an end.



# **FEMA**

## **Daily Operations Briefing**

**Wednesday, August 22, 2018  
8:30 a.m. EDT**

# Hurricane Lane – Central Pacific



## Hurricane Lane – CAT 5 (Advisory #31A as of 5:00 a.m. EDT)

- Located 335 miles SEE of Kailua-Kona, Hawaii
- Moving WNW at 9 mph; turn toward the NW is expected today; center of Lane will move very close to / over Islands Thursday through Saturday
- Maximum sustained winds 160 mph
- Hurricane-force winds extend out 40 miles; tropical-storm-force winds extend out 140 miles
- Hurricane Watch in effect for Oahu and Maui County, including the islands of Maui, Lanai, Molokai and Kahoolawe; Hurricane Warning in effect for Hawaii County
- Hazards affecting land:
  - Expected to produce total rain accumulations of 10 to 15 inches with isolated amounts greater than 20 inches; flash flooding and landslides possible
  - Large swells, producing large and potentially damaging surf, will impact the Big Island and spread across the remainder of the island chain today

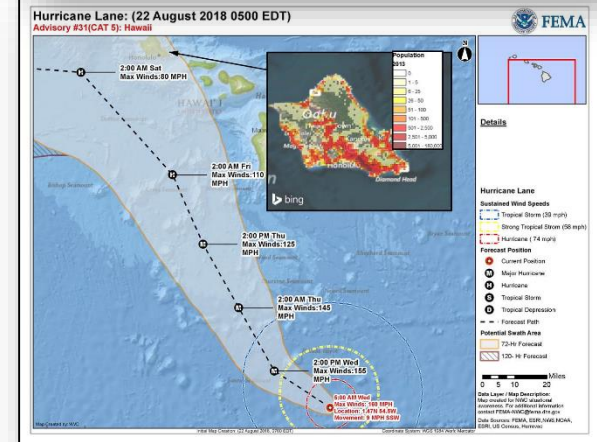
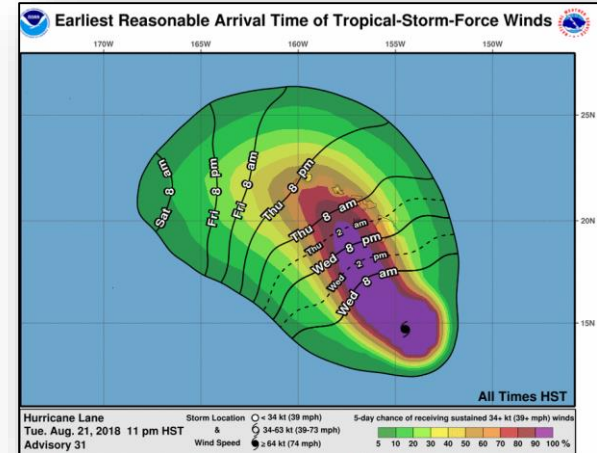

# Hurricane Lane – Preparations / Force Laydown



## Preparations / Response

### State and Local

- HI EOC at Full Activation at 1000 PDT
  - Maui County EOC at Partial Activation
  - City and County of Honolulu (Oahu) at Partial Activation
  - Kauai at Partial Activation
- The Governor declared a State of Emergency on August 21
- All public and charter schools and Hawaii State Department of Education offices on Hawaii Island and Maui County will be closed UFN

### FEMA

- Region IX RWC at Steady State, continues to monitor
  - IMAT-1 already deployed to HI (for Kilauea lava flow)
  - ESFs 1, 2, 3, 8, 12, DCO and USCG LNO deployed to HI
- Region VII IMAT deployed to Region IX
- FEMA NWC at Steady State, continues to monitor
- FEMA NRCC will activate to level III today at 9:00 a.m. EDT
- Bothell MERS deployed to Hilo, Honolulu, Maui, and Kauai
- DEC working with Statewide Interoperability Coordinator (SWIC)
- ISB Teams deployed to Maui, Kona, and Kauai
- Reservist from HLT supporting / monitoring

### Port Conditions\*:

- X-RAY – Maui, Oahu, and Kauai
- YANKEE – Hawaii County (Big Island) (port is closed for entry)

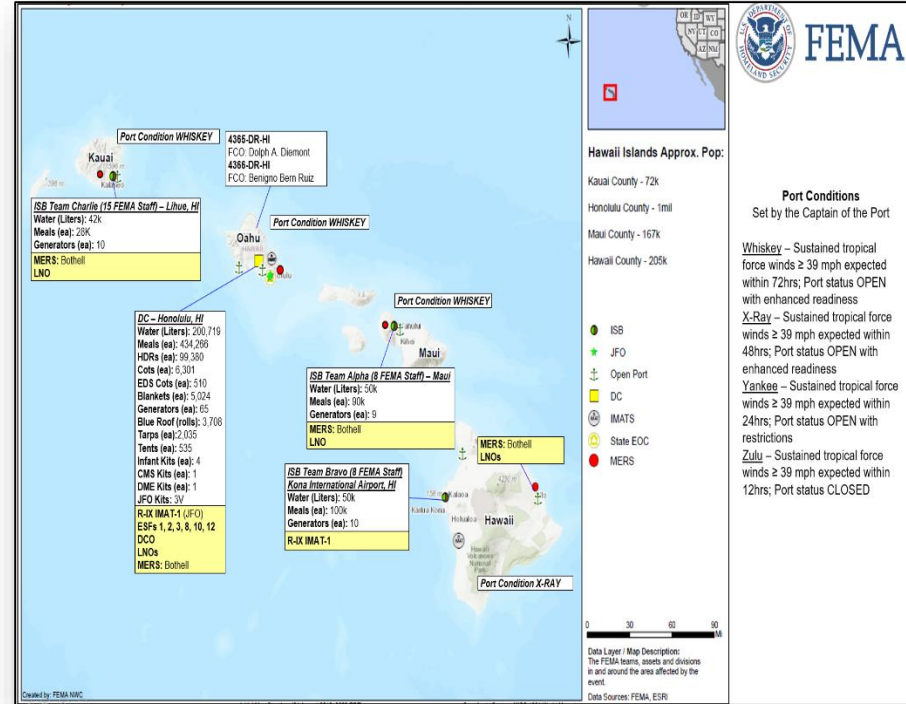

### \*Port Conditions

Set by the Captain of the Port

**Whiskey** – Sustained tropical force winds  $\geq$  39 mph expected within 72hrs; Port status OPEN with enhanced readiness

**X-Ray** – Sustained tropical force winds  $\geq$  39 mph expected within 48hrs; Port status OPEN with enhanced readiness

**Yankee** – Sustained tropical force winds  $\geq$  39 mph expected within 24hrs; Port status OPEN with restrictions

**Zulu** – Sustained tropical force winds  $\geq$  39 mph expected within 12hrs; Port status CLOSED

# Tropical Outlook – Atlantic

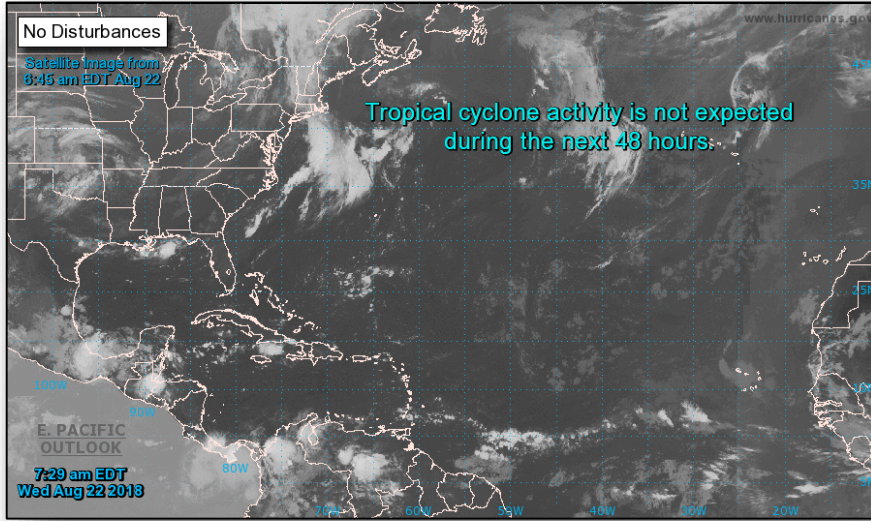

**48 Hour Outlook**



**5 Day Outlook**

# Tropical Outlook – Eastern Pacific

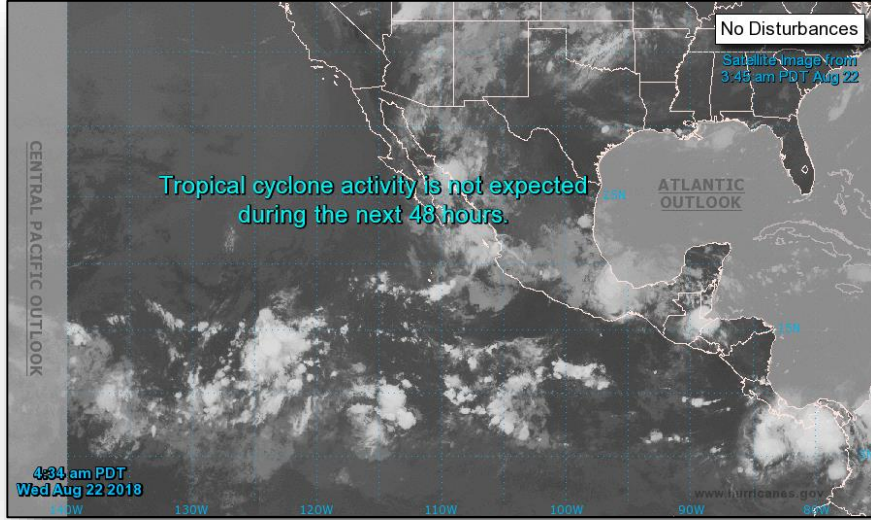

**48 Hour Outlook**



**5 Day Outlook**

# National Weather Forecast



FEMA

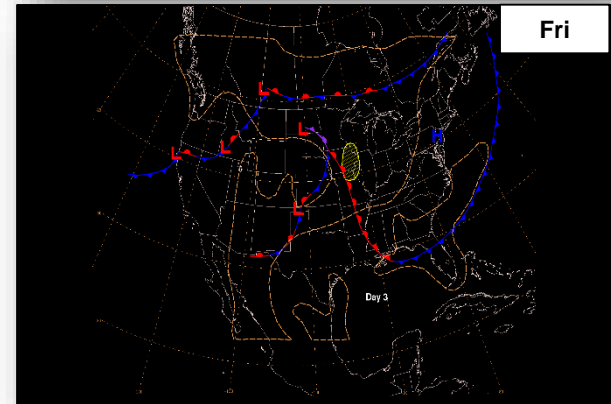
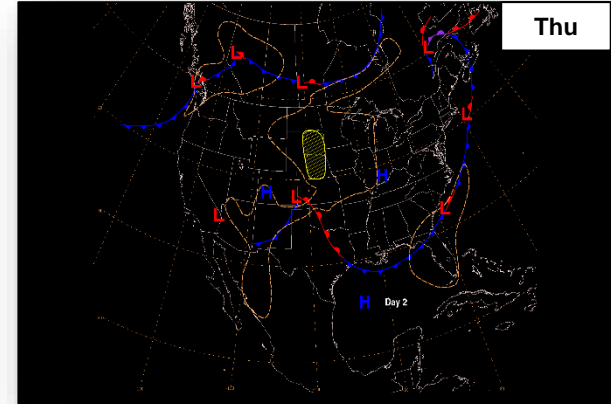
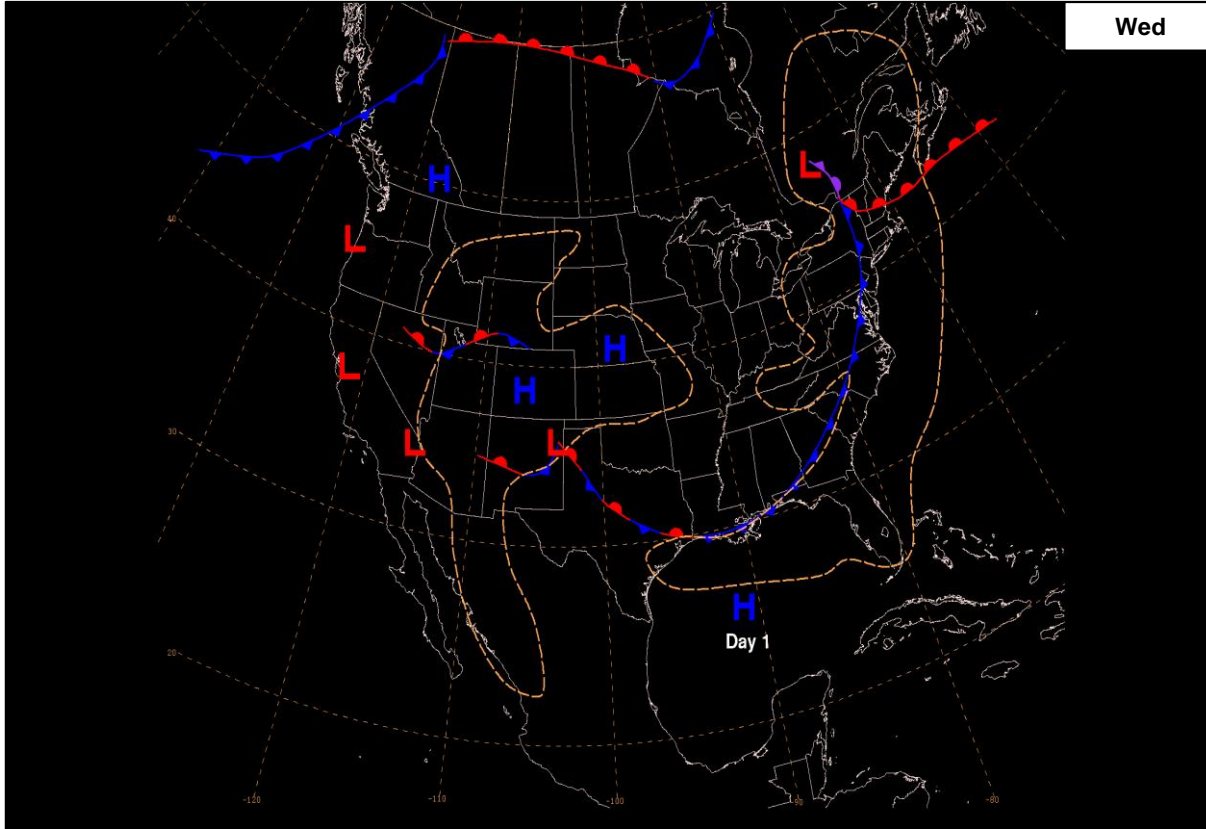

# Severe Weather Outlook



FEMA

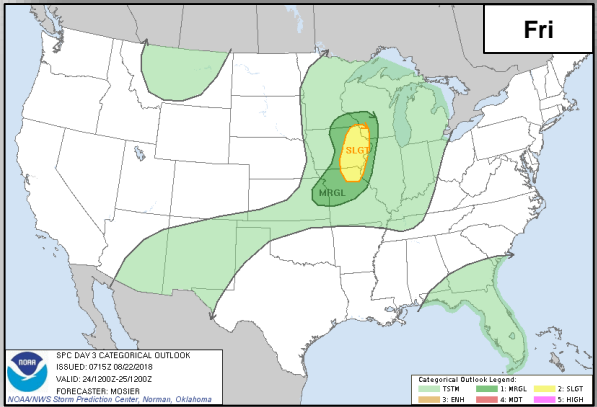
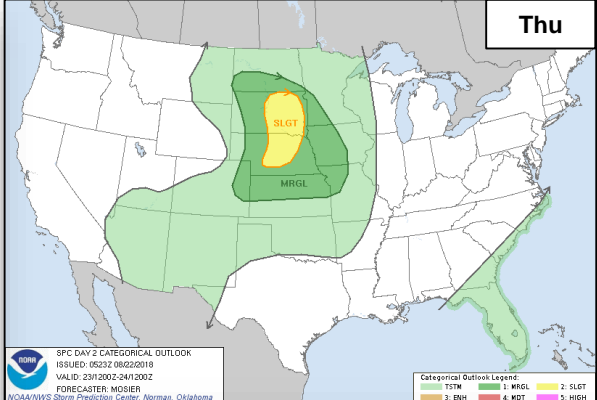
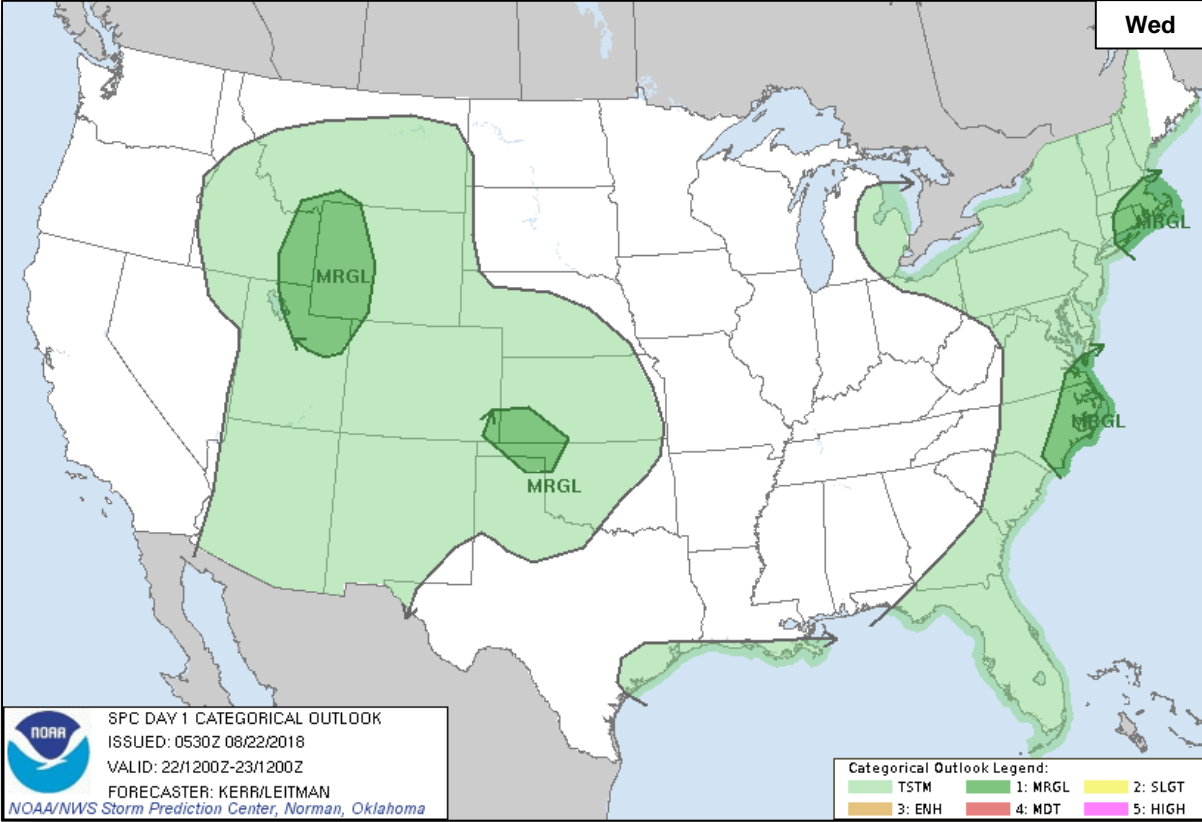



# Fire Weather Outlook



FEMA

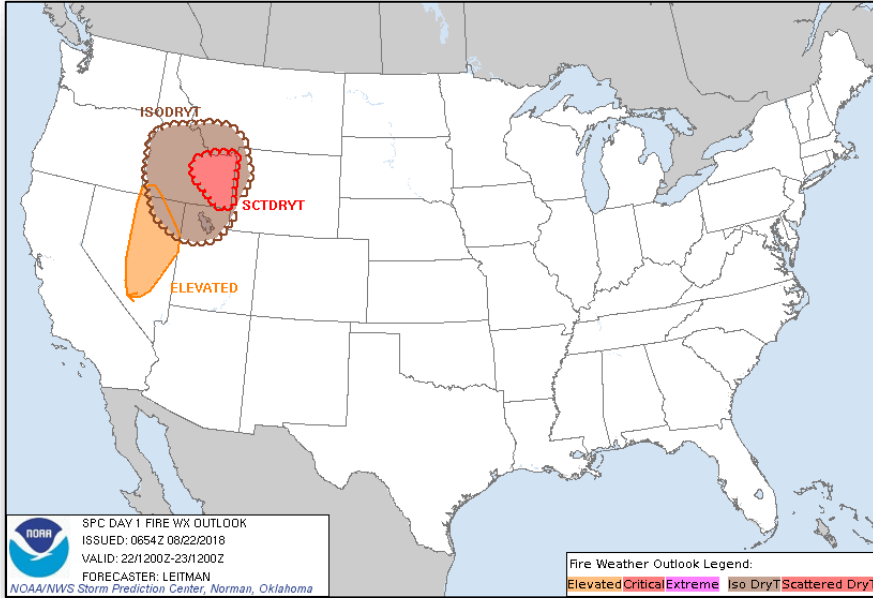

*Wednesday*

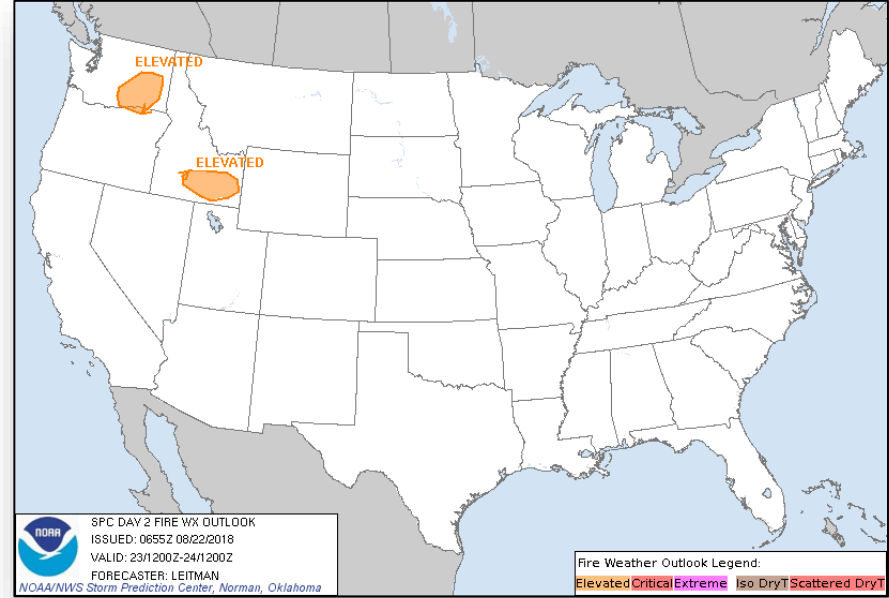

*Thursday*

# Hazards Outlook – Aug 23-27



FEMA

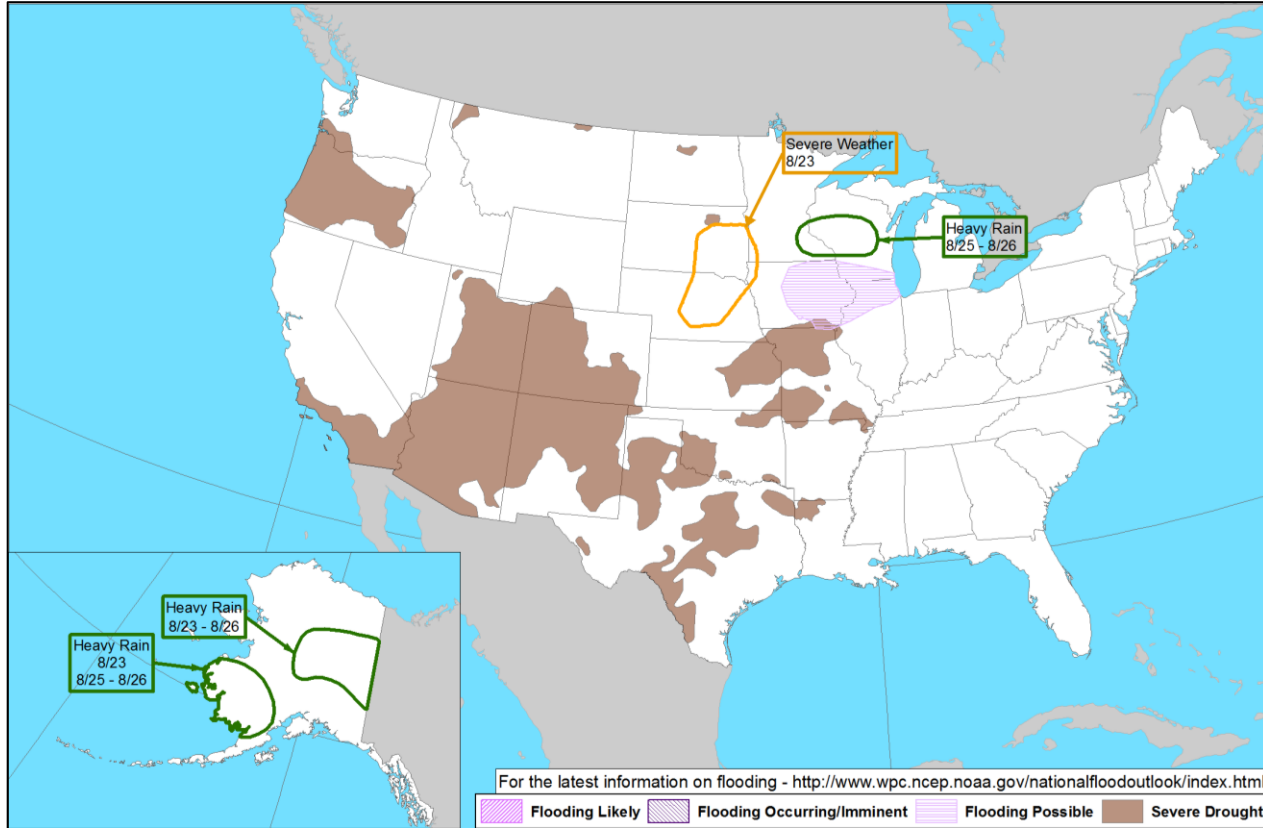

# Joint Preliminary Damage Assessments



FEMA

Region	State / Location	Event	IA / PA	Number of Counties		Start – End
				Requested	Completed	
VIII	CO	Severe Storms, Straight-line Winds, & Flooding July 23-29, 2018	IA	2	0	8/21 – TBD
			PA	10 (+8)	0	8/21 – TBD

# Wildfire Summary



Fire Name (County)	FMAG Number	Acres Burned	Percent Contained	Evacuations (Residents)	Structures			Fatalities / Injuries
					Threatened	Damaged	Destroyed	
<b>California (1)</b>								
Mendocino Complex (Mendocino & Lake)	5262-FM-CA	406,532 (+6,055)	74%	Mandatory 3,181	1,050	37	277	0 / 3 (-1)

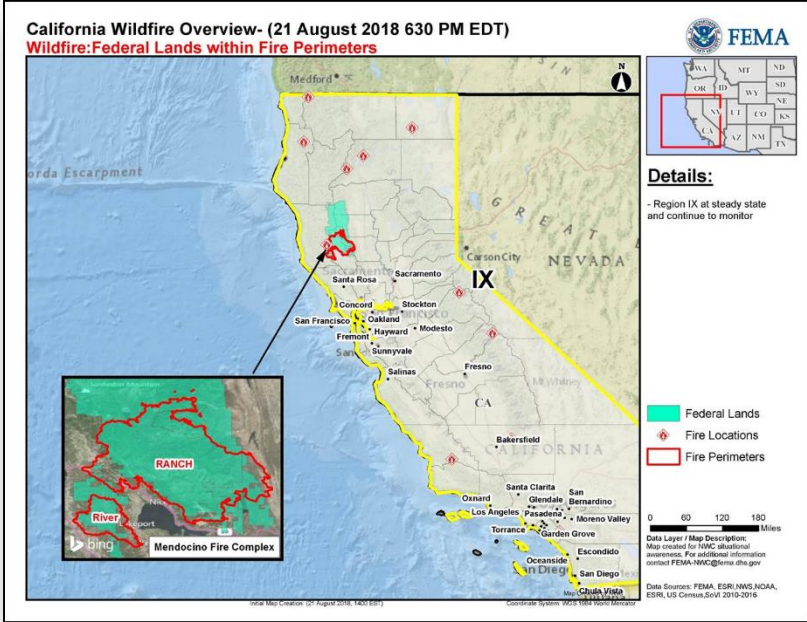

# Disaster Requests & Declarations



FEMA

Declaration Requests in Process					Requests APPROVED (since last report)	Requests DENIED (since last report)
8	IA	PA	HM	Date Requested	0	0
SD – DR Severe Storms and Flooding		X	X	June 14, 2018		
MT – DR Flooding		X	X	June 18, 2018		
AK – DR Flooding		X	X	June 28, 2018		
LA – DR Flooding		X	X	June 29, 2018		
MN – DR Severe Storms, Tornadoes, Straight-line Winds, and Flooding		X	X	August 7, 2018		
Havasupai Tribe – DR Severe Storms, Flooding, and Landslides		X	X	August 8, 2018		
NE – DR Severe Storms, Tornadoes, Straight-line Winds, and Flooding		X	X	August 8, 2018		
IA – DR Severe Storms and Tornadoes	X	X	X	August 17, 2018		

# Readiness – Deployable Teams and Assets



FEMA

Resource	Force Strength	Available	Deployed	Other	Cadres with 25% or Less Availability
<b>IM Workforce</b>	11,619 ▼	4,092 ▼ 35%	4,115 ▲	3,412	EHP 9% (35/382); HM 22% (211/944); IT 24% (151/631); PA 11% (190/1,780); SAF 21% (11/53); SEC 15% (15/101)
<b>National IMATs*</b> (3 Teams)	East 1: East 2: West:	B-2 Charlie B-48			<div data-bbox="598 262 869 349"> <p>4351-DR-AK 4369-DR-AK FCO: Thomas J. Dargan VJFO: Anchorage, AK</p> </div> <div data-bbox="917 262 1072 349"> <p>4384-DR Confederated Tribes of the Colville Reservation FCO: Timothy B. Manner JFO: TBD</p> </div> <div data-bbox="1072 262 1207 349"> <p>4347-DR-KS 4375-DR-NE FCO: C. Johnson-Cage VJFO: Kansas City, MO</p> </div> <div data-bbox="1207 262 1362 349"> <p>4383-DR-WI FCO: David G. Samaniego JFO: TBD</p> </div> <div data-bbox="1362 262 1516 349"> <p>4360-DR-OH FCO: Steven W. Johnson 4381-DR-MI 4363-DR-IN FCO: David G. Samaniego VJFO: Chicago, IL</p> </div> <div data-bbox="1516 262 1690 349"> <p>4368-DR-NJ FCO: Lai Sun Yee VJFO: Colts Neck, NJ</p> </div>
<b>Regional IMATs</b> (4 - 6 Teams)	Assigned: Available: PMC / NMC: Deployed:	13 4 (-1) 4 5 (+1)			
<b>National ISBs</b> (2-3 Teams)	Team A Team B Team C	Deployed Deployed Deploying			<div data-bbox="598 464 801 600"> <p>4382-DR-CA FCO: William Roche JFO: TBD</p> <p>R-IX IMAT-2 (Sacramento) LNOs (CA EOC) MERS: Bothell (Redding); Bothell (Sacramento), Bothell (Lake County) R-VII IMAT (Oakland)</p> </div>
<b>US&amp;R</b> (≥ 66%)	Assigned: Available: PMC / NMC: Deployed:	28 25 (-3) 0 3 (+3)			
<b>MERS</b> (≥ 66%)	Assigned: Available: PMC / NMC: Deployed:	36 33 0 3			<div data-bbox="598 666 850 753"> <p>Hurricane Lane MERS: Bothell (Honolulu, Hilo, Maui, Lihue) ISB Team Alpha (Maui) ISB Team Bravo (Kona) ISB Team Charlie (Lihue)</p> </div>
<b>FCO</b> (≤ 1 Type I)	Assigned: Available: PMC / NMC: Deployed:	33 12 (-1) 4 17 (+1)			<div data-bbox="598 835 850 922"> <p>4365-DR-HI FCO: Dolph A. Diemont 4366-DR-HI* FCO: Benigno Bern Ruiz JFO: Honolulu, HI</p> <p>*R-IX IMAT-1 (JFO)</p> </div> <div data-bbox="994 835 1130 895"> <p>4373-DR-OK FCO: Traci L. Brasher VJFO: Denton, TX</p> </div> <div data-bbox="1149 835 1284 911"> <p>4377-DR-TX FCO: Jerry S. Thomas JFO: Austin, TX</p> <p>R-VI IMAT-1 (JFO)</p> </div> <div data-bbox="1362 851 1497 906"> <p>4337-DR-FL FCO: Allan L. Jarvis JFO: Orlando, FL</p> </div>
<b>FDRC</b> (≥ 3)	Assigned: Available: PMC / NMC: Deployed:	14 8 0 6			<div data-bbox="1304 911 1487 1010"> <p>4336-DR-PR 4339-DR-PR FCO: Michael F. Byrne JFO: Guaynabo, PR</p> <p>MERS: Bothell, Denton, Denver, Frederick, Maynard, Thomasville</p> </div> <div data-bbox="1729 911 1864 982"> <p>4335-DR-USVI 4340-DR-USVI FCO: William L. Vogel JFO: St. Croix, USVI</p> </div>
<div data-bbox="598 971 850 999"> <p>As of 3:00 a.m. EDT August 22, 2018</p> </div>					

\* B-2 Status: Assemble ≤ 2-hrs, On Site ≤ 18-hrs; B-48 Status: Assemble and deploy ≤ 48hrs; Charlie Status: No team assemble time requirement

# FEMA Readiness – Activation Teams



Status		Activated Team	Activation Level	Activation Times	Reason / Comments
<b>NWC</b> (5 Teams)	Steady State				
<b>NRCC</b> (2 Teams)	Available	Blue Gold	Level III Level II	9:00 a.m. EDT, Aug 22 8:00 a.m. EDT, Aug 23	Hurricane Lane
<b>HLT</b> (1 Team)	Activated				
<b>RWC / MOCs</b> (10 Regions)	Steady State				
<b>RRCCs</b> (10 Regions)	Available				

Backup Regions: **IV, VII, & V**



# FEMA

**FEMA's mission is helping people before, during, and after disasters.**