

The Disaster Center is dedicated to the idea that disaster mitigation is cost effective and individuals pursuing their own interest are the greatest potential force for disaster reduction.

Please consider making a small donation to the Disaster Center



When disaster mitigation is cost effective, we are on the road to bringing disasters to an end.



FEMA

Daily Operations Briefing

Tuesday, September 01, 2015

8:30 a.m. EDT

Significant Activity: Aug 31- Sep 01



Significant Events: None

Tropical Activity:

- Atlantic: Tropical Storm Fred
- Eastern Pacific: Hurricane Jimena, Tropical Depression Fourteen-E
- Central Pacific: Hurricane Kilo; Hurricane Ignacio
- Western Pacific: No significant activity affecting U.S. territories

Significant Weather:

- Rain and thunderstorms – Four Corners through the Central Plains to the western Great Lakes, Ohio Valley, Lower Mississippi Valley, Texas Gulf Coast, southeast coastal regions & Florida
- Red Flag Warnings – MT & WY
- Elevated Fire Weather area – MT
- Space weather: Past 24 hours – none; next 24 hours – minor G1

Declaration Activity:

- Amendment No. 1 to FEMA-4238-DR-MO
- Major Disaster Declaration Request - IN

2-Day Tropical Outlook – Atlantic

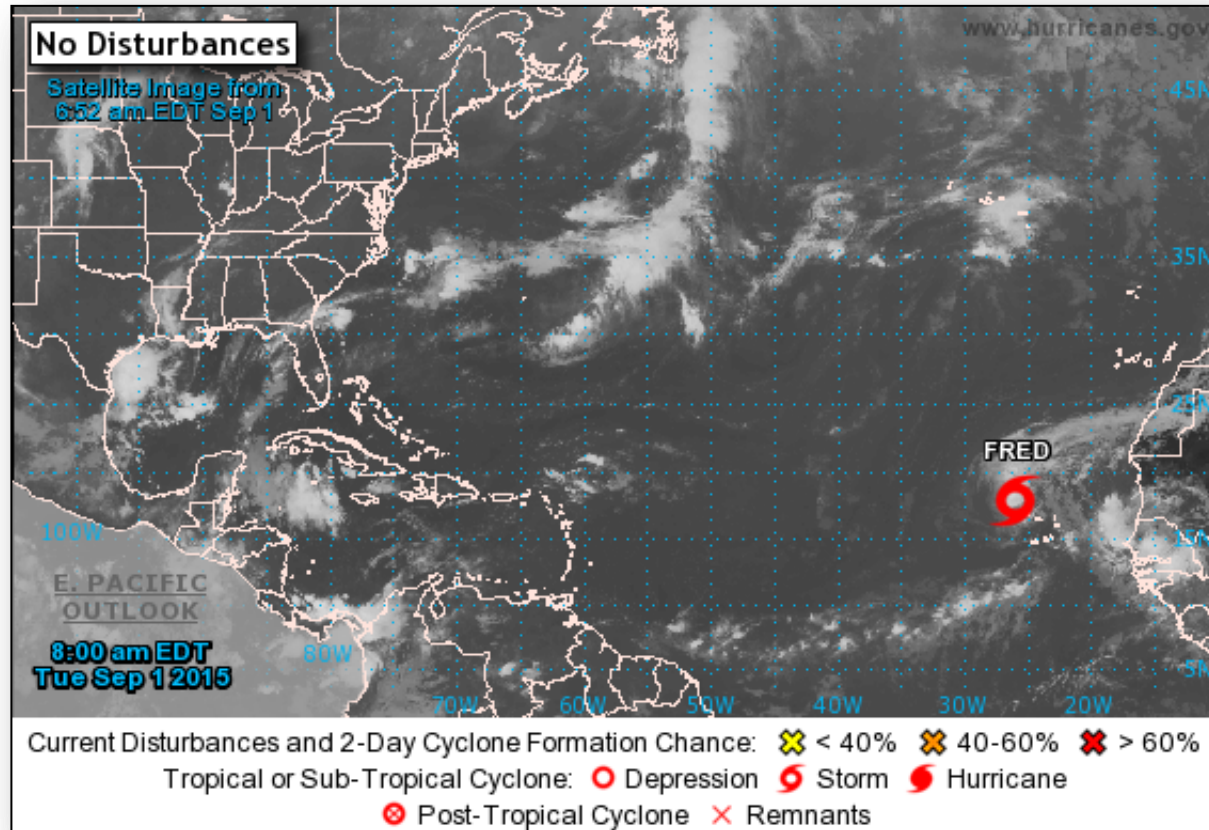

Atlantic – Tropical Storm Fred

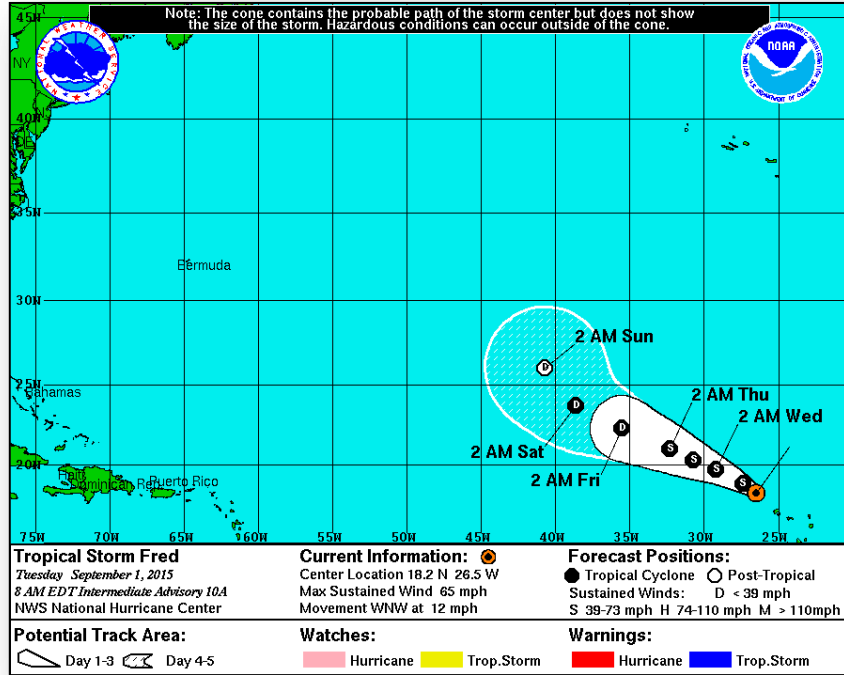

Advisory #10A: (As of 8:00 a.m. EDT)

- Located 225 miles NW of the Cape Verde Islands
- Moving WNW at 12 mph
- Motion WNW or NW expected next couple of days
- Maximum sustained winds at 65 mph
- Weakening is forecast during the next 48 hours
- Tropical storm-force winds extend outwards up to 80 miles

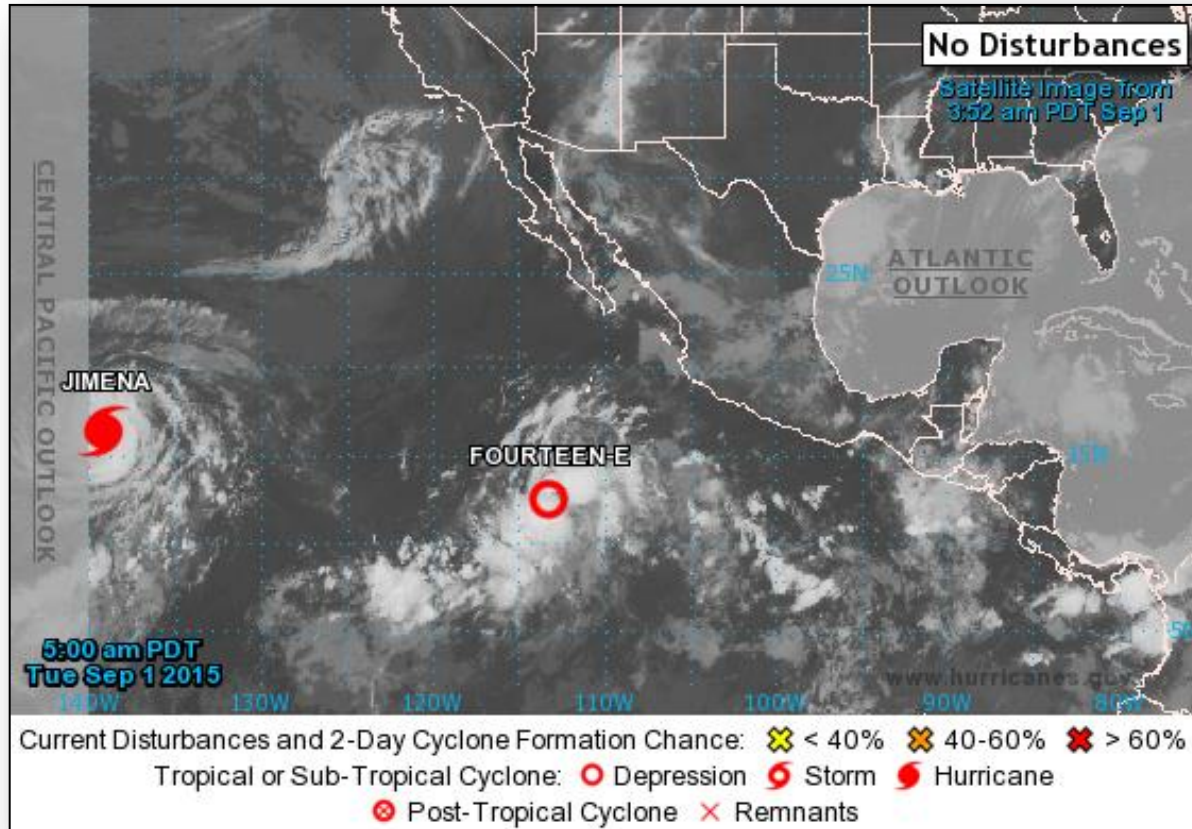

Eastern Pacific – Hurricane Jimena

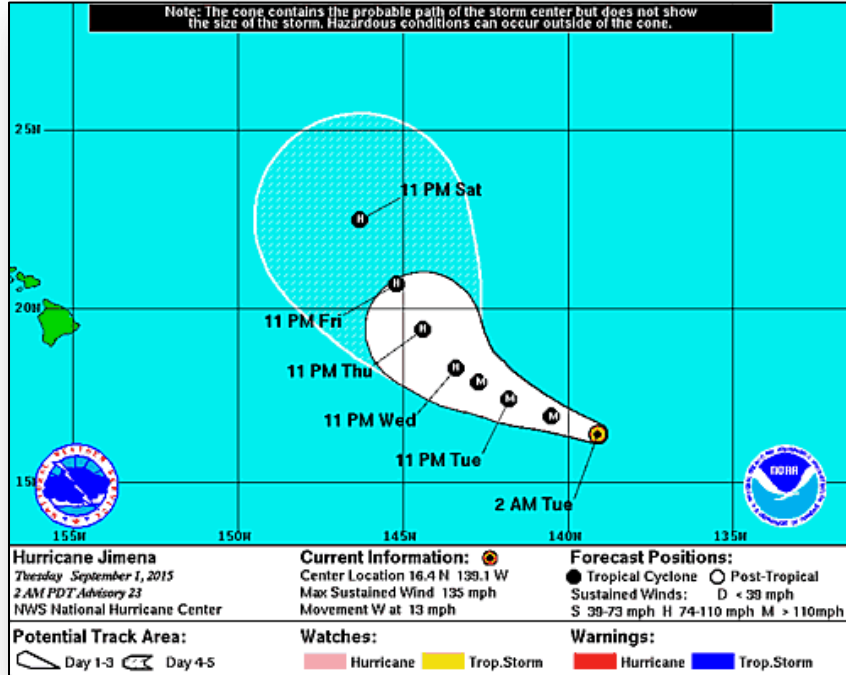

Advisory #23: (as of 5:00 a.m. EDT)

- Located 1,075 miles E of Hilo, Hawaii
- Moving W at 13 mph
- Turn to WNW expected later today with decrease in forward speed through Wednesday night
- Maximum sustained winds 130 mph (Cat 4)
- Slow weakening forecast during next 48 hours
- Hurricane force winds extend outward up to 60 miles
- Tropical storm force winds extend outward up to 185 miles

Eastern Pacific – Tropical Depression Fourteen-E

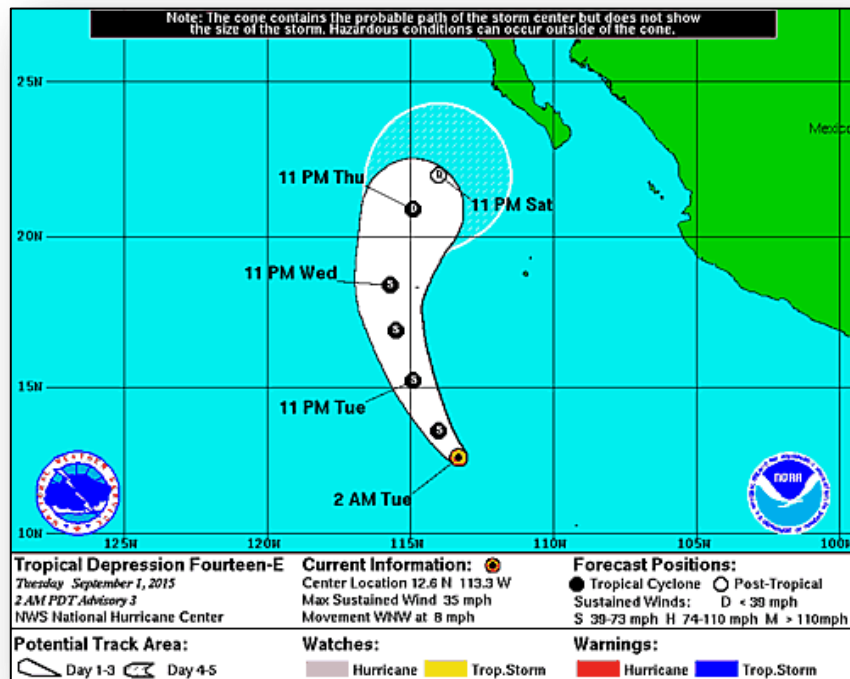

Advisory #3: (as of 5:00 a.m. EDT)

- Located 745 miles SSW of the southern tip of Baja California
- Moving WNW at 8 mph
- A turn NW expected later today and N by Wednesday night
- Maximum sustained winds 35 mph
- Some strengthening forecast during next 48 hours
- Expected to become a tropical storm later today

2-Day Tropical Outlook – Central Pacific



FEMA

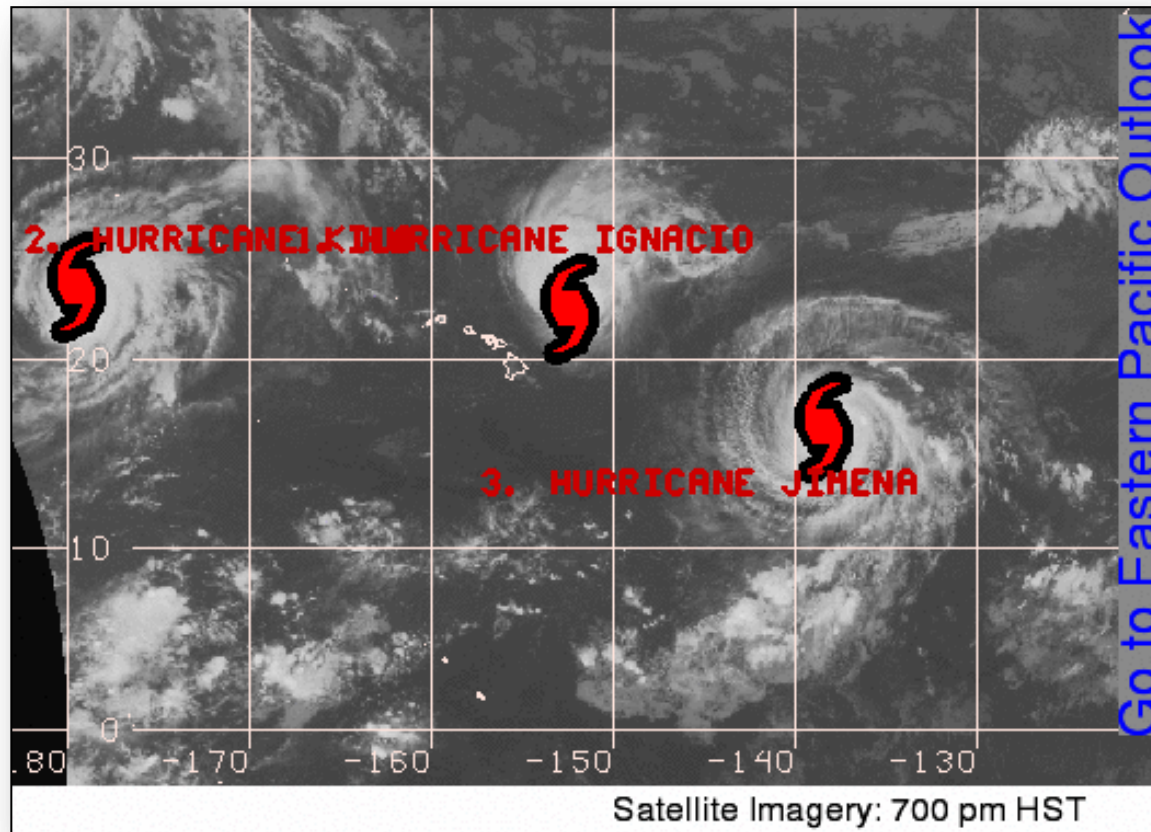

Central Pacific – Hurricane Ignacio

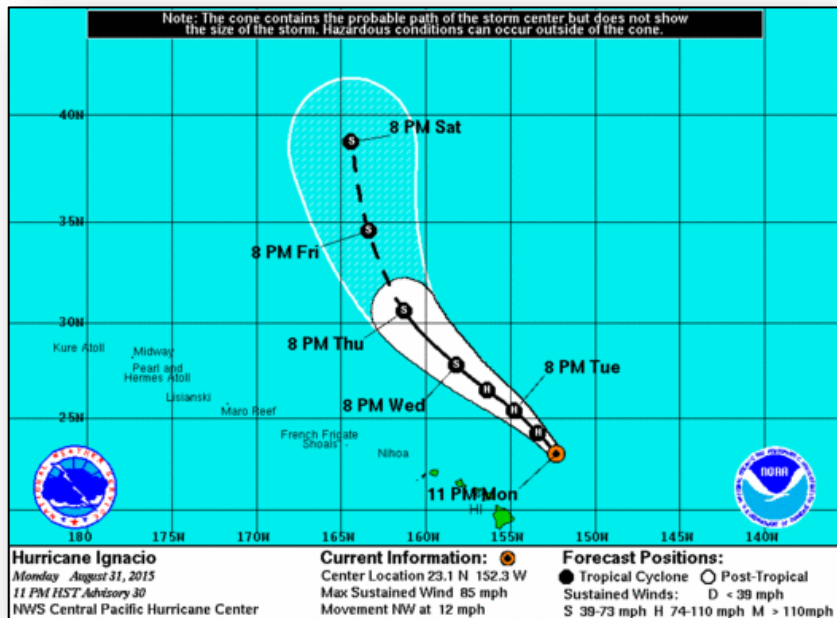

Advisory #30: (as of 5:00 a.m. EDT)

- Located 295 miles NE of Hilo, HI
- Moving NW at 12 mph, expected to continue through Wednesday
- Will pass 200-300 miles NE of all the main Hawaiian Islands over the next day or so
- Maximum sustained winds 85 mph
- Will slowly weaken through Wednesday
- Hurricane-force winds extend outward up to 35 miles from center
- Tropical storm-force winds extend 175 miles

State/Local Response:

- HI EOC at Watch/Steady State
- No unmet needs identified; no requests for FEMA assistance

FEMA Region IX Response:

- RWC returned to Steady State
- RRCC at Watch/Steady State
- IMAT III demobilized; specific personnel remain deployed

FEMA HQ Response:

- NRCC deactivated; NWC at Watch/Steady State (24/7)
- FEMA Logistics: ISB/FSA Advance Party ALPHA Team - demobilizing

National Fire Activity – Sep 1, 2015



National Preparedness Level: 5

- **Initial attack activity:** Light – 94 New Fires
- **New Large Incidents:** 3
- **Large Fires Contained:** 3
- **Uncontained Large Fires:** 65
- **NIMOs committed:** 0
- **Type 1 IMTs committed:** 13
- **Type 2 IMTs committed:** 25

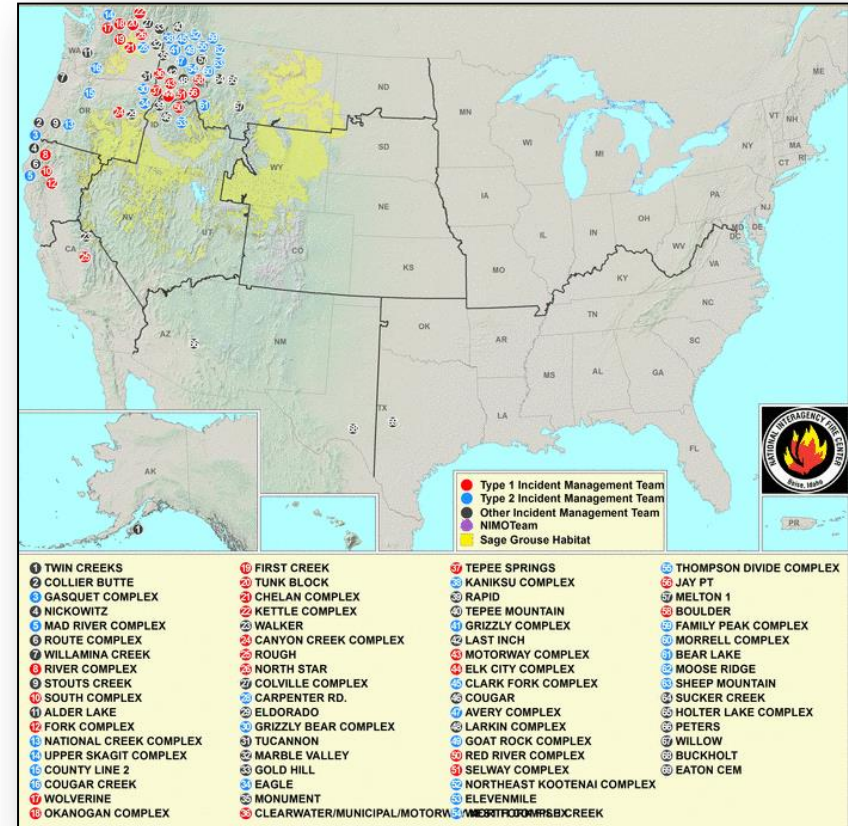

Preparedness Level 5

Geographic Areas are experiencing major incidents which have the potential to exhaust all agency fire resources. 80 percent of Type 1 and 2 IMTs and crews are committed, as well as the majority of other national resources.

Large Incident: A wildfire of 100 acres or more occurring in timber, or a wildfire of 300 acres or more occurring in grass/sage.

Wildfire Summary



Fire Name (County)	FMAG #	Acres burned	% Contained	Evacuations (Residents)	Structures Threatened	Structures Damaged/ Destroyed	Fatalities/ Injuries
Washington (4)							
Kettle Complex (Ferry County)	FEMA-5101-FM-WA <i>Approved Aug 14</i> FEMA-5108-FM-WA <i>Approved Aug 21</i>	73,962 (+7,878)	17%	Mandatory/ Voluntary 334	3,064 (2,894 homes)	0/2 (1 home)	0/4
Colville Complex (Stevens County)- FINAL <i>Beginning Sept 1, fire information to be included in Kettle Complex</i>	FEMA-5103-FM-WA <i>Approved Aug 14</i>	11,522	45%	None	449 (294 homes)	22/ 18 (2 homes)	0/1
Okanogan Complex (Okanogan County)	FEMA-5104-FM-WA <i>Approved Aug 14</i> FEMA-5106-FM-WA <i>Approved Aug 19</i>	144,179	40%	Mandatory/ Voluntary 184	7,400 homes	0/318 (123 homes)	3/6
North Star/Tunk Block Fires (Okanogan County)	No FMAG Requested	366,771	25%	Mandatory/ Voluntary 688	4,225 (3,000 homes)	0/0	0/0
Oregon (1)							
Grizzly Bear Complex (Wallowa County)	FEMA-5107-FM-OR <i>Approved Aug 21</i>	74,471 (+2,512)	20% (+10)	Evacuations Lifted	75 (-395) (45 homes)	0/33 (5 homes)	0/6
Idaho (1)							
TePee Springs Fire (Idaho County)	FEMA-5110-FM-ID <i>Approved Aug 29</i>	86,449 (+37,881)	30% (+5)	Mandatory/ Voluntary 431	1,400 (+400) (700 Homes)	0/2	0/1

Disaster Requests & Declarations



Declaration Requests in Process		Requests APPROVED (since last report)	Requests DENIED (since last report)
2	Date Requested	0	0
FL – DR Severe Storms and Flooding	August 25, 2015		
IN – DR Severe Storms, tornadoes, straight-line winds, and Flooding	August 31, 2015		

Major Disaster Declaration Request – IN



August 31, 2015

- Governor requested a Major Disaster Declaration for the State of Indiana
- For severe storms, tornadoes, straight-line winds, and flooding during the period of June 7 to July 29, 2015
- Requesting:
 - Public Assistance for 19 counties
 - Hazard Mitigation statewide

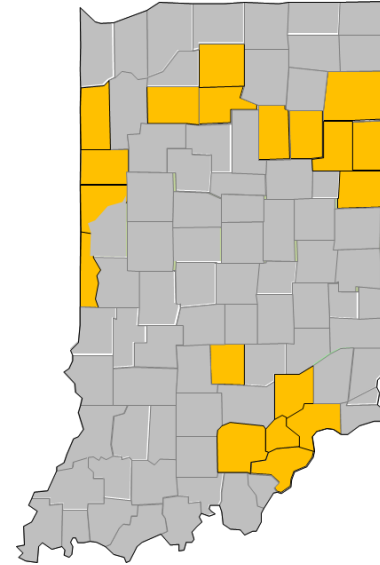

 PA Requested Counties

Disaster Amendments



Amendment	Effective Date	Action
Amendment No. 1 to FEMA-4238-DR-MO	August 31, 2015	Adds 8 counties for Public Assistance

Open Field Offices as of Sep 1



FEMA

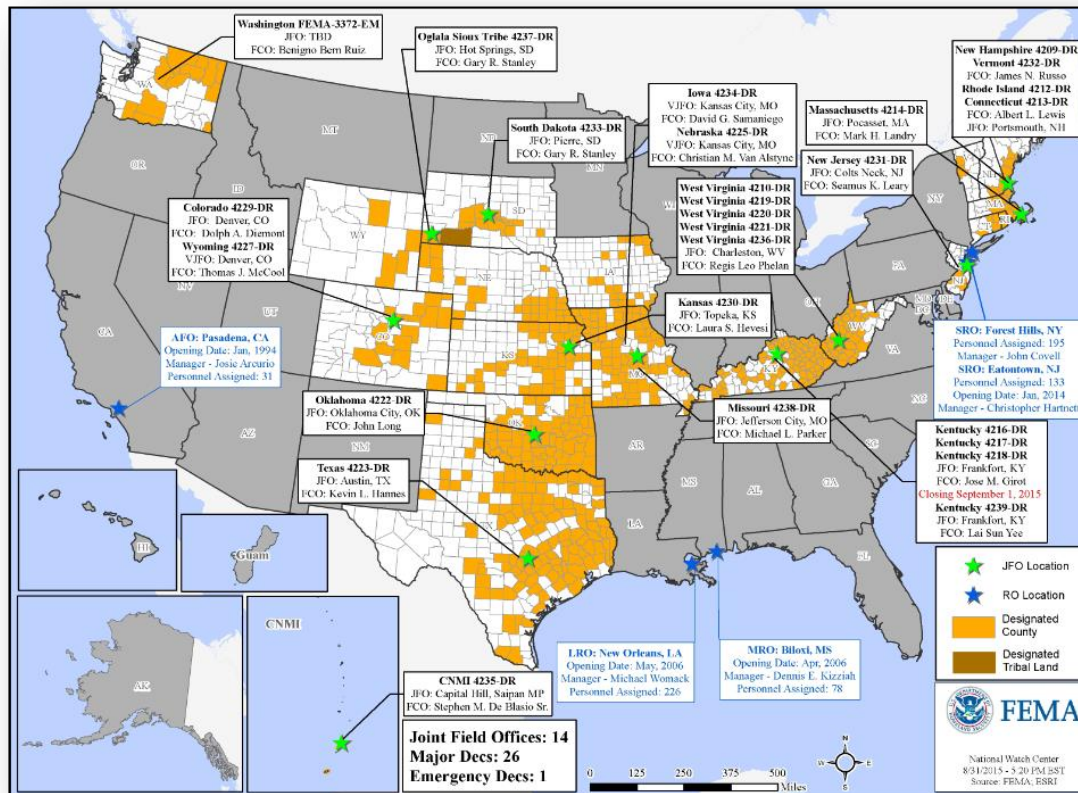

Joint Preliminary Damage Assessments

Region	State / Location	Event	I/PA	Number of Counties		Start – End
				Requested	Complete	
IV	FL	Heavy Rain & Flooding July 26, 2015 & continuing	IA	5	5	8/12 - 8/19
			PA	5	0	TBD

National Weather Forecast

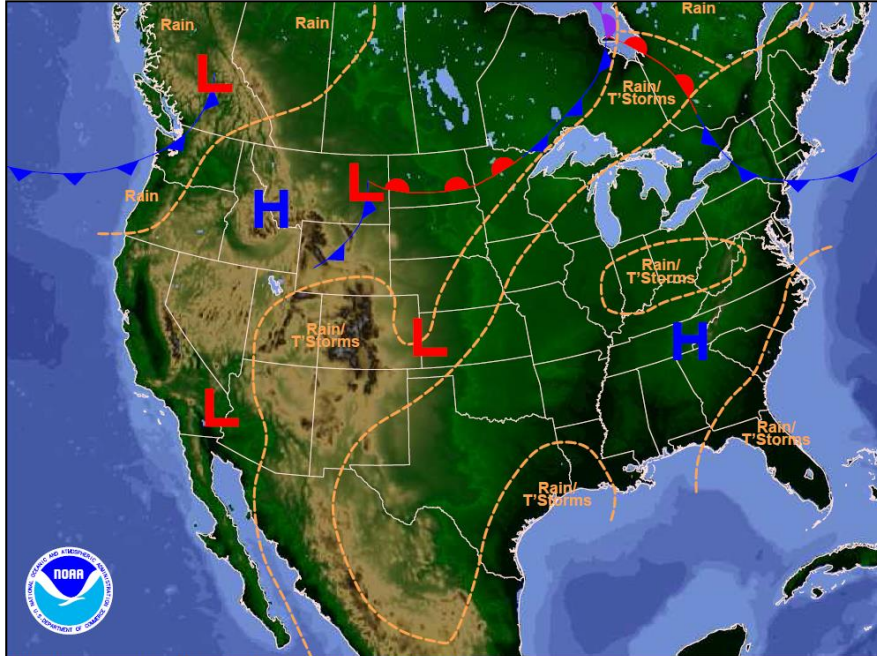

Weather Forecast for Tue, Sep 01, 2015, issued 4:13 AM EDT
DOC/NOAA/NWS/NCEP/Weather Prediction Center
Prepared by Hamrick based on WPC, SPC and NHC forecasts

Today

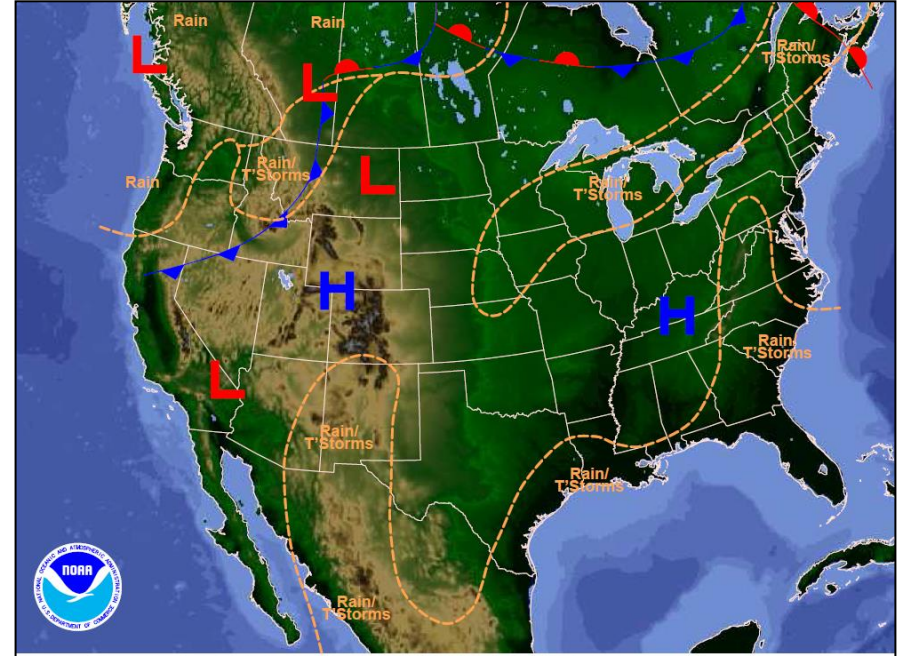

Weather Forecast for Wed, Sep 02, 2015, issued 4:25 AM EDT Tue, Sep 01, 2015
DOC/NOAA/NWS/NCEP/Weather Prediction Center
Prepared by Hamrick based on WPC, SPC and NHC forecasts

Tomorrow

Active Watches/Warnings



FEMA

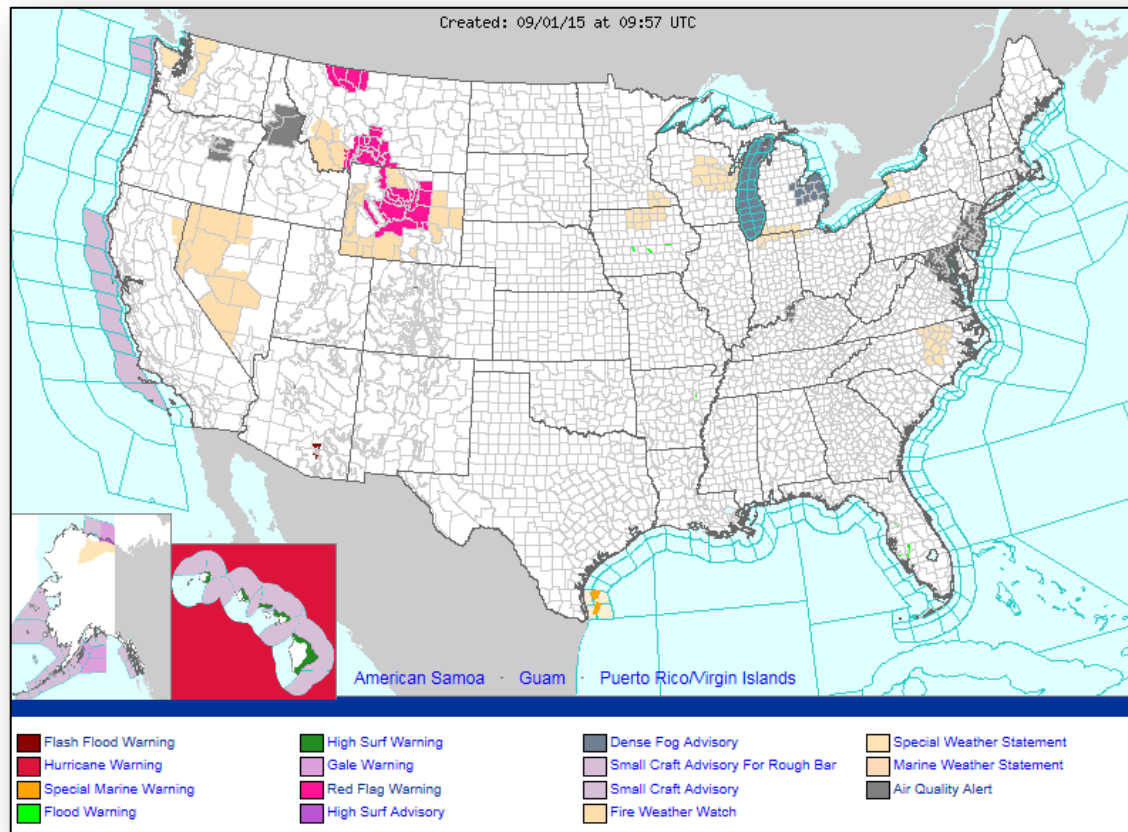

Precipitation Forecast, 1-3 Day

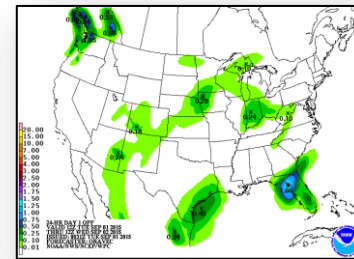
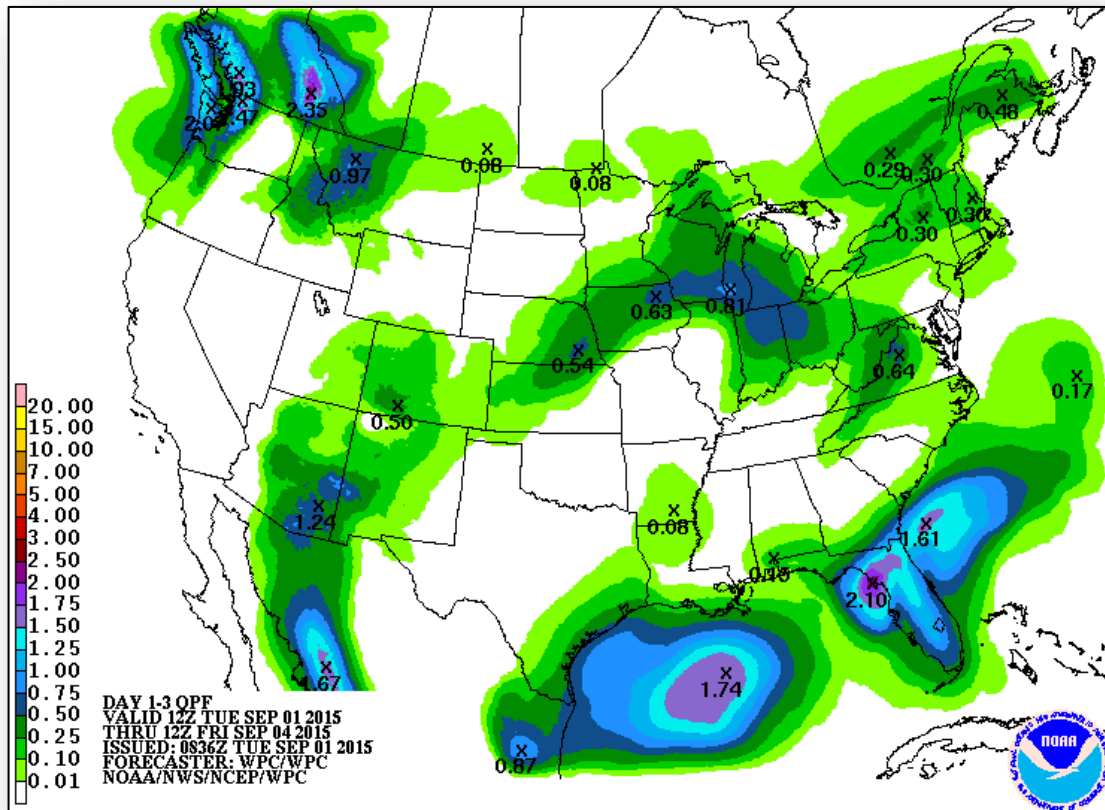

Day 1

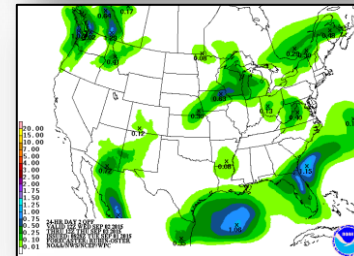

Day 2

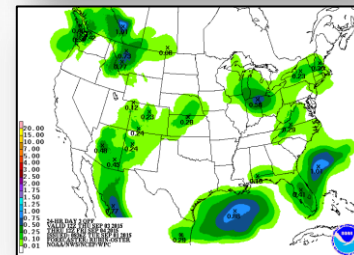

Day 3

Hazard Outlook, Sep 3 – Sep 7

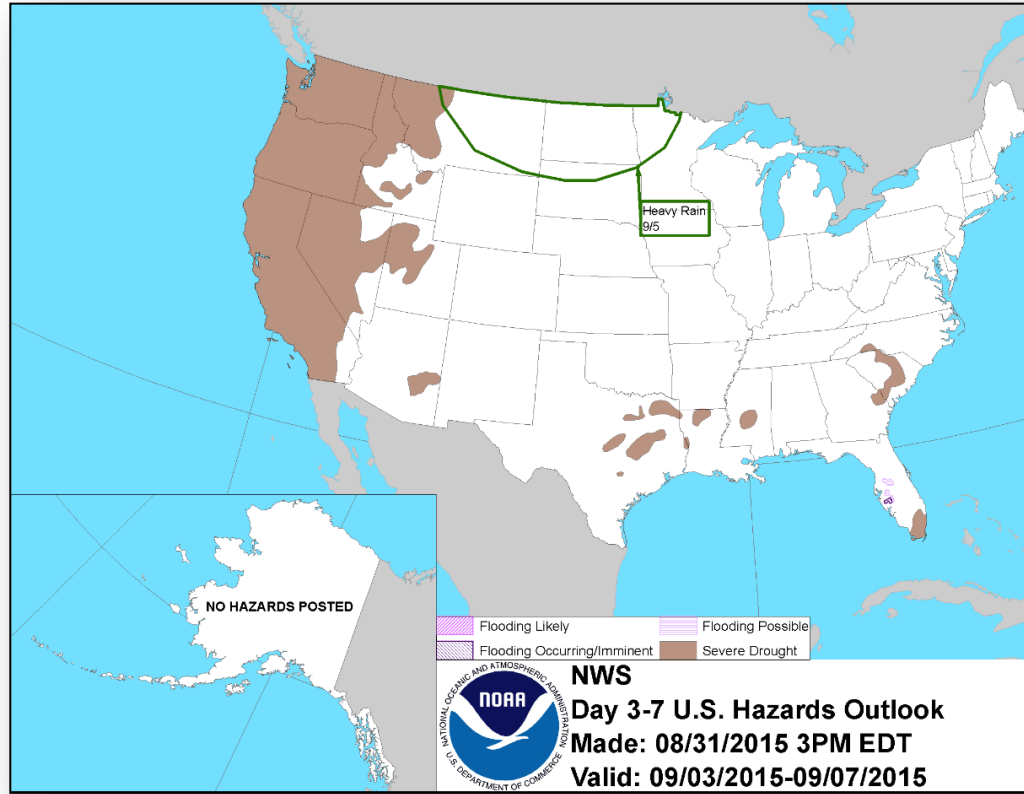

Space Weather

	Past 24 Hours	Current	Next 24 Hours
Space Weather Activity:	None	None	Minor
• Geomagnetic Storms	None	None	G1
• Solar Radiation Storms	None	None	None
• Radio Blackouts	None	None	None

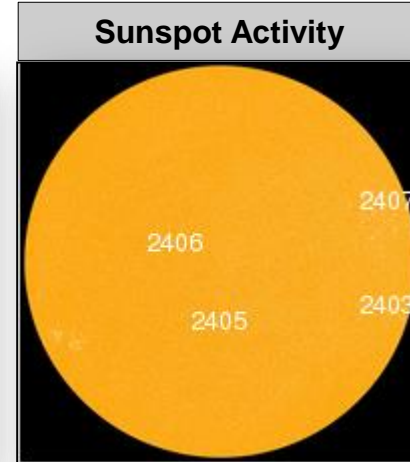
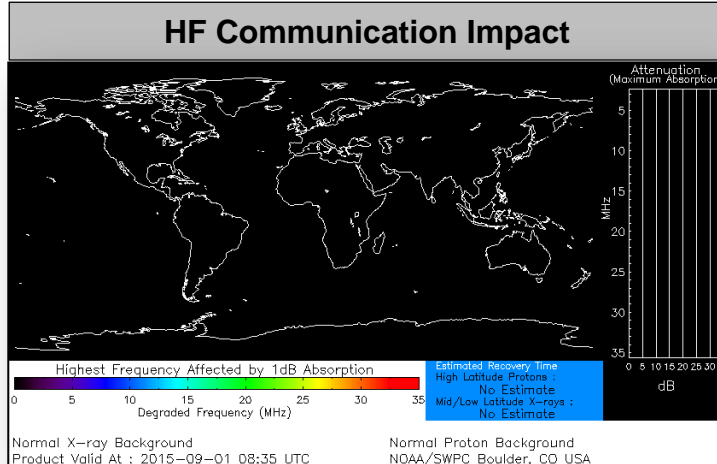

Public Assistance Grant Program



FEMA

PA Project Worksheets Obligated in past week, as of 8/31/2015 at 1400 EDT										
PA Category	Emergency Work		Permanent Work							Total
	A - Debris Removal	B - Protective Measures	C - Roads & Bridges	D - Water Control Facilities	E - Public Buildings	F - Public Utilities	G - Recreational or Other	H - Fire Management	Z - State Management	
Number Of PWs Obligated	19	37	82	4	52	25	15	0	3	237
Federal Share Obligated	\$600,383	\$3,286,803	\$4,946,483	\$179,420	\$173,927,075	\$68,072,320	\$1,498,827	\$0	\$1,534,220	\$254,045,531

Public Assistance Obligated per Category
In the Past 2 Weeks – 8/17/2015 through 8/31/2015

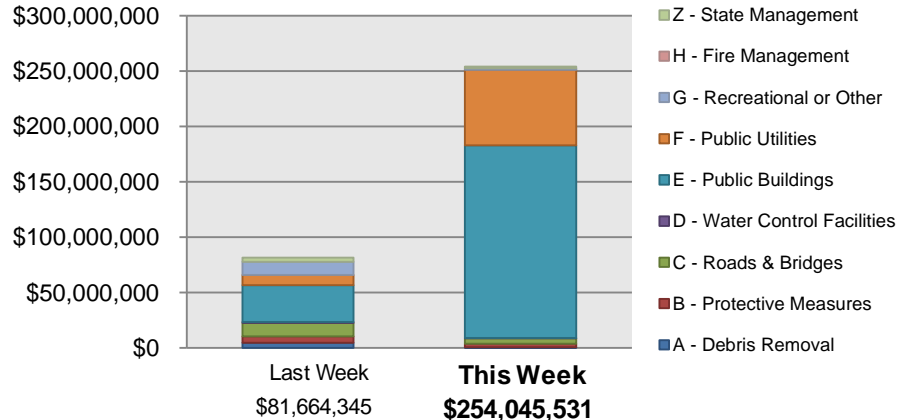

PA Highlights

- On 8/27 a Category E grant for over \$162 million was obligated to the New York Office of Management and Budget, for repairs to Coler Hospital on Roosevelt Island as a result of damages from DR-4085, Hurricane Sandy

Direct Housing



Total Households in FEMA Direct Housing per State
 Past Year per Week, 8/25/2014 – 8/31/2015, Projected to 2/29/2016
 There are currently **1** Households Occupying **1** Temporary Units

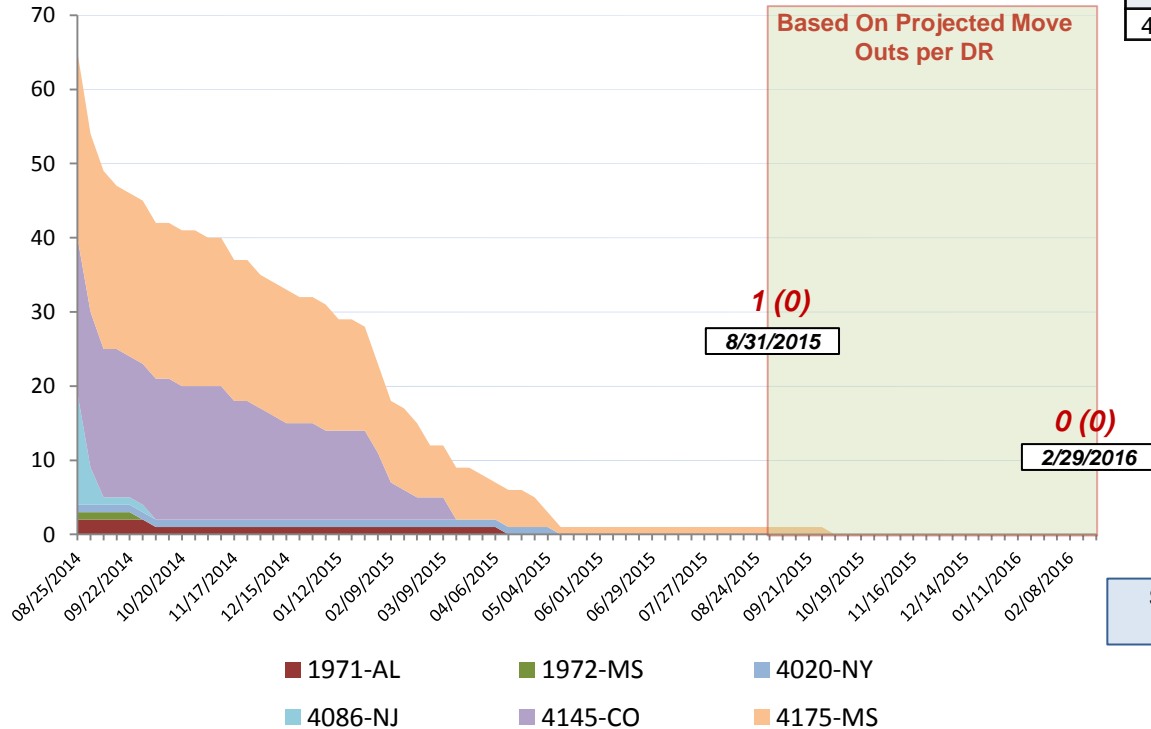

DR	IA Declaration Date	Program End Date	Current # of Households in Direct Housing (Weekly Change)
4175-MS	04/30/2014	10/30/2015	1 (0)

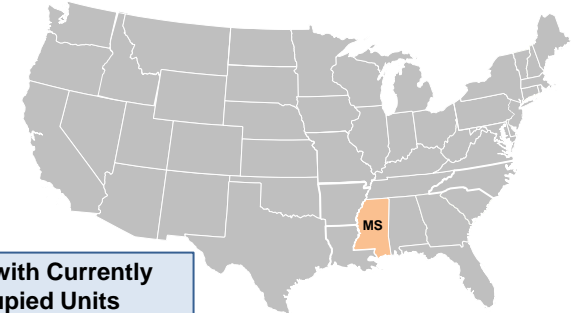

States with Currently Occupied Units

NPSC Activity



FEMA

NPSC Call Activity in the Past Week

8/23/2015 through 8/29/2015

Call Type	Projected Calls	Actual Calls	Average Answer Time	Maximum Delay Time
Registration Intake	2,104	2,330	:14	18:23
Helpline	6,147	6,757	:12	10:15
All Calls	8,251	9,087	:13	18:23

NPSC Call Forecasting and Actual Calls Over the Past 4 Weeks

8/2/2015 through 8/29/2015



Individual Assistance Activity



FEMA

Individuals and Households Program Activity

as of August 31, 2015 at 0000 EST

		In Past 7 Days		Cumulative	
		Applicants Approved	Amount Approved	Applicants Approved	Amount Approved
Open Registration Period	4227-WY Declared 07-07-2015 End Of Reg Period 09-08-2015				
	Housing Assistance	1	\$277.88	137	\$956,306.70
	Other Needs Assistance	1	\$649.99	49	\$232,327.72
	Total IHP		\$927.87		\$1,188,634.42
	4235-MP Declared 08-05-2015 End Of Reg Period 10-05-2015				
	Housing Assistance	762	\$3,919,600.63	1,188	\$6,002,564.52
	Other Needs Assistance	681	\$1,634,097.21	1,108	\$2,668,246.13
	Total IHP		\$5,553,697.84		\$8,670,810.65
	4237-SD Declared 08-07-2015 End Of Reg Period 10-06-2015				
	Housing Assistance	1	\$2,366.34	1	\$2,366.34
	Other Needs Assistance	0	\$0.00	0	\$0.00
	Total IHP		\$2,366.34		\$2,366.34
Other IHP Active	4239-KY Declared 08-12-2015 End Of Reg Period 10-12-2015				
	Housing Assistance	144	\$720,007.84	415	\$2,740,906.00
	Other Needs Assistance	31	\$122,620.97	101	\$438,277.38
	Total IHP		\$842,628.81		\$3,179,183.38
	8 Declarations IHP Programmatically Open - Closed Registration *				
	Housing Assistance	425	\$1,133,592.61		
	Other Needs Assistance	281	\$941,860.84		
	Total IHP		\$2,075,453.45		
	Total IHP Approved in Past Week		\$8,475,074.31		

IHP Approved per Category In the Past 2 Weeks – 8/17/2015 through 8/31/2015

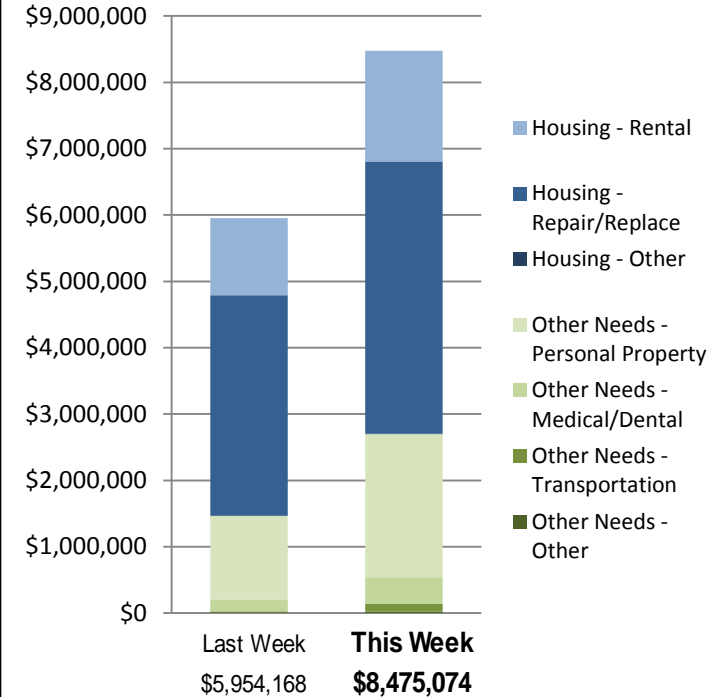

FEMA Readiness – Deployable Teams /Assets



Deployable Teams/Assets									
Resource	Status	Total	FMC Available		Partially Available	Not Available	Detailed, Deployed, Activated	Comments	Rating Criterion
FCO		35	9	26%	0	1	25		OFDC Readiness: FCO Green Yellow Red Type 1 3+ 2 1 Type 2 4+ 3 2 Type 3 4 3 2
FDRC		9	5	56%	0	0	4		FDRC 3 2 1
US&R		28	27	96%	0	1	0	NM-TF1 (Red) – Personnel shortages	<ul style="list-style-type: none"> • Green = Available/FMC • Yellow = Available/PMC • Red = Out-of-Service • Blue = Assigned/Deployed
National IMAT		3	3	100%	0	0	0		<ul style="list-style-type: none"> • Green: 3 avail • Yellow: 1-2 avail • Red: 0 avail (<i>Individual N-IMAT red if 50% of Section Chiefs and/or Team Leader is unavailable for deployment.</i>)
Regional IMAT		13	5	38%	0	0	8	Deployed: RI to NH/MA Aug 6 - TBD (training ,but FMC) RIV (Team 1) deployed to KY RVI (Team 1 & 2) deployed to TX RVII deployed to MO RVIII (Team 1) deployed to SD & CO RIX (Teams 1 & 2) deployed to CNMI RX (Team 1) deployed to WA	<ul style="list-style-type: none"> • Green: 7 or more avail • Yellow: 4 - 6 teams available • Red: > 8 teams deployed/unavailable <i>R-IMAT also red if TL Ops/Log Chief is unavailable & has no qualified replacement</i>
MCOV		59	48	81%	0	11	0		<ul style="list-style-type: none"> • Green = 80 – 100% avail • Yellow = 60 – 79% avail • Red = 59% or below avail • Readiness remains 95%

FEMA Readiness – National/Regional Teams



National/Regional Teams									
Resource	Status	Total	FMC Available		Partially Available	Not Available	Status	Comments	Rating Criterion
NWC		5	5	100%	0	0	Not Activated		• Green = FMC • Yellow = PMC • Red = NMC
NRCC		2	344	89%	0	44	Not Activated		
HLT		1	N/A	N/A	0	0	Activated		
DEST							Not Activated		
RRCCs		10	10	100%	0	0	Not Activated		
RWCs/MOCs		10	10	100%	0	0	Not Activated		



FEMA

FEMA's mission is to support our citizens and first responders to ensure that as a nation we work together to build, sustain, and improve our capability to prepare for, protect against, respond to, recover from, and mitigate all hazards.