

The Disaster Center is dedicated to the idea that disaster mitigation is cost effective and individuals pursuing their own interest are the greatest potential force for disaster reduction.

Please consider making a small donation to the Disaster Center



When disaster mitigation is cost effective, we are on the road to bringing disasters to an end.



FEMA

Daily Operations Briefing

Tuesday, September 2, 2014

8:30 a.m. EDT

2-Day Tropical Outlook – Atlantic



FEMA

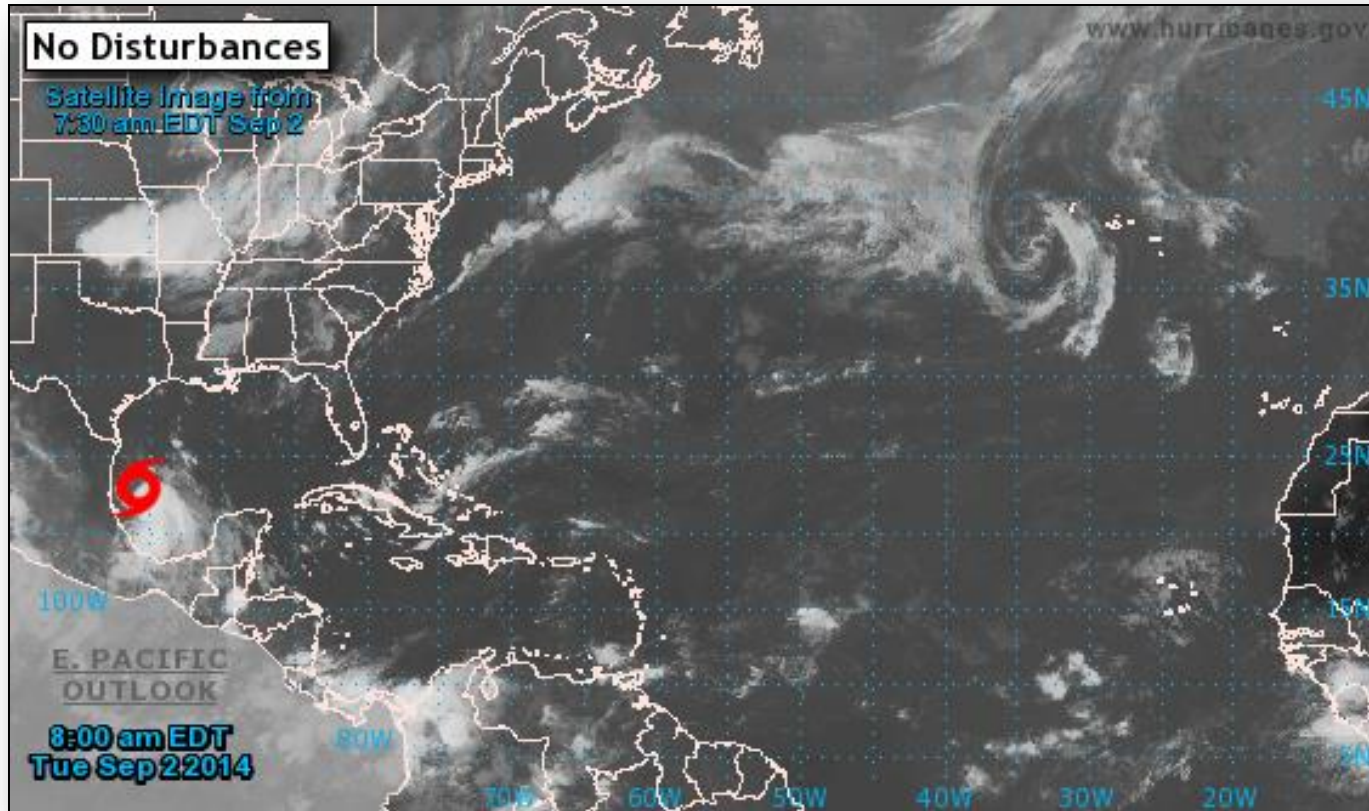

Tropical Storm Dolly – Atlantic

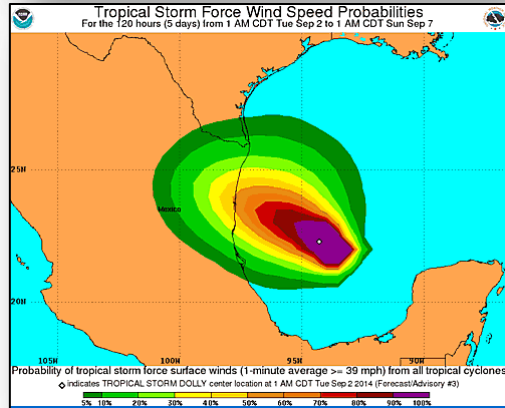
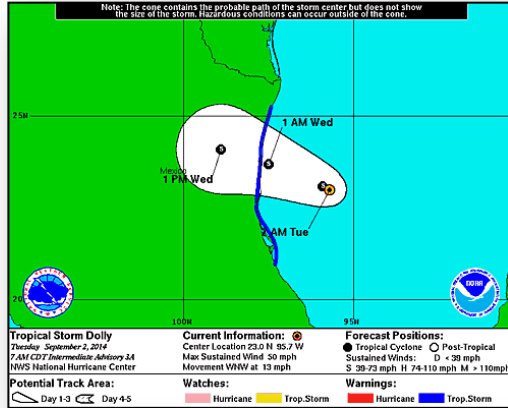

Tropical Storm Dolly (as of 8:00 a.m. EDT)

- Located 145 miles ESE of La Pesca, Mexico
- Moving WNW at 13 mph
- Maximum sustained winds 50 mph
- Tropical storm-force winds extend out 115 miles
- A turn WNW will continue through tonight
- Expected rainfall amounts of 3-6 inches with isolated amounts of 10 inches possible in portions of Mexico
- TS Warning in effect for Tuxpan to Barra El Mezquital
- No watches or warnings in effect for the U.S.

2-Day Tropical Outlook – Eastern Pacific



FEMA

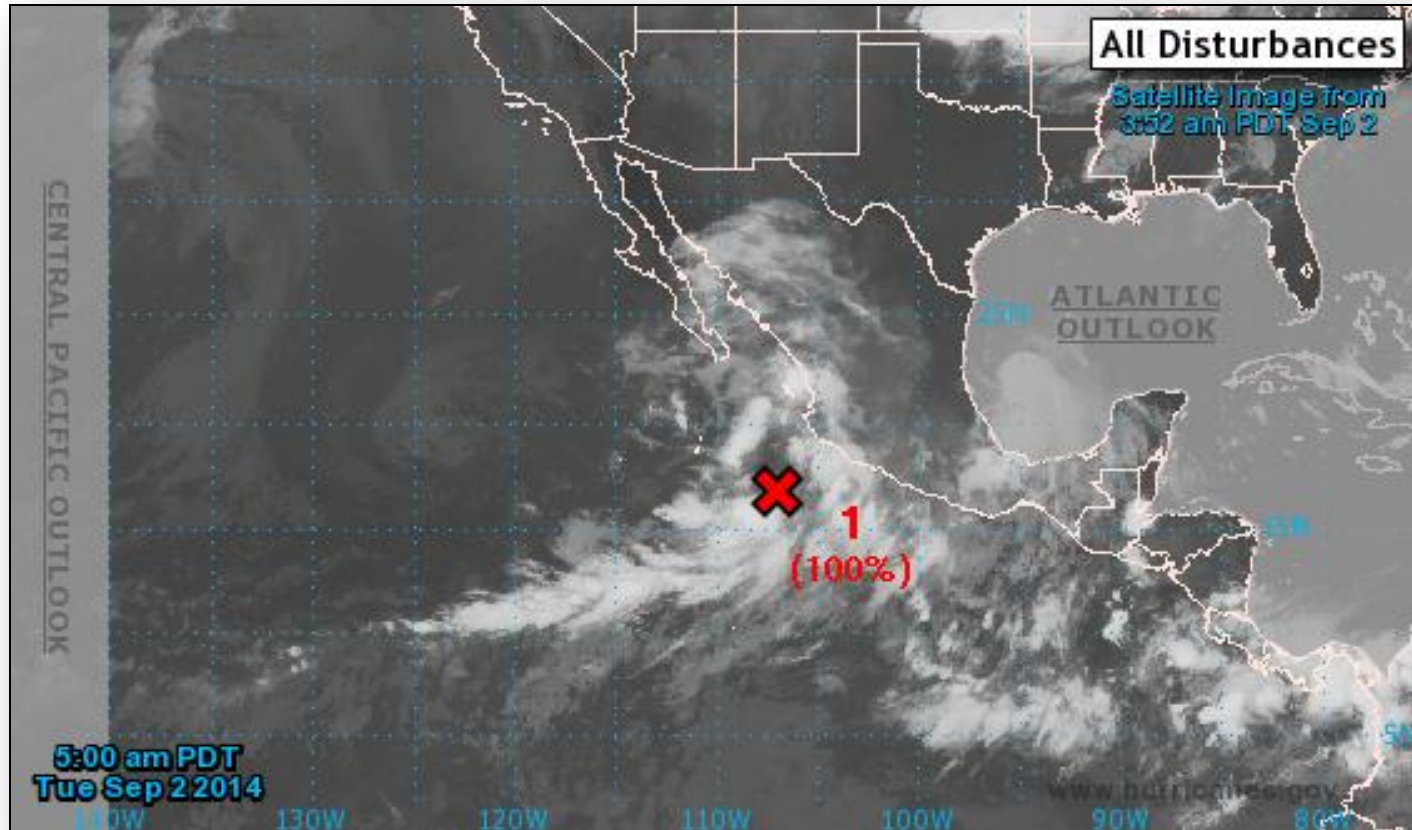

2-Day Tropical Outlook – Eastern Pacific

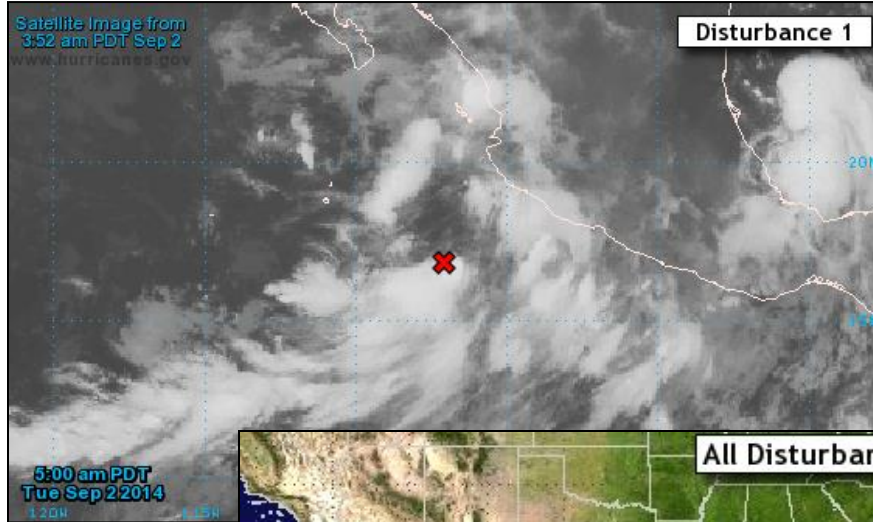

Disturbance 1 (as of 8:00 a.m. EDT)

- Located 200 miles SW of Manzanillo, Mexico
- Moving slowly N-NW
- Showers and thunderstorms increased producing gale-force winds
- If current trends continue, advisories will be initiated on a tropical storm later this morning
- Formation chance:
 - Next 48 hours: High (near 100%)
 - Next 5 days: High (near 100%)

2-Day Tropical Outlook – Central Pacific

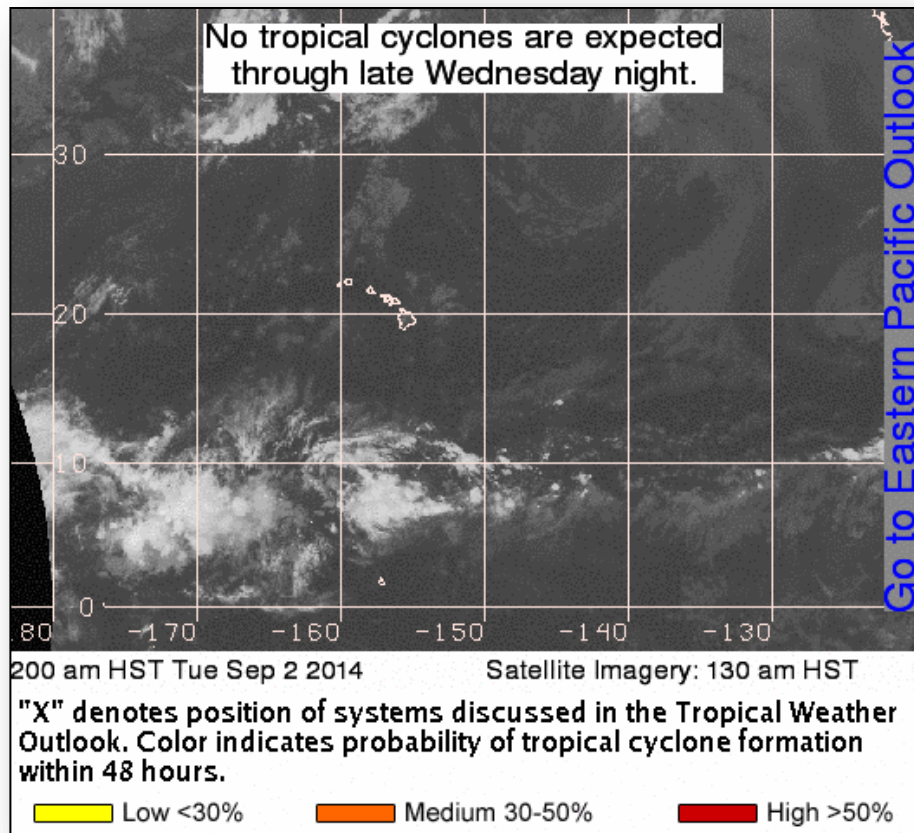

Wildfire Summary



Fire Name (County)	FMAG #	Acres Burned	% Contained <small>Est. Containment date</small>	Evacuations (Residents)	Structures Threatened	Structures Destroyed	Fatalities / Injuries
California (1)							
Happy Camp Complex (Siskiyou County)	Not requested	64,182 (+335)	15%	Mandatory	743 (695 homes)	0	0 / 8

Disaster Requests & Declarations



Declaration Requests in Process		Requests APPROVED (since last report)	Requests DENIED (since last report)
1	Date Requested	0	0
WI – DR (Appeal) Extreme Cold and Deep Frost	August 27, 2014		

Open Field Offices as of September 2, 2014



FEMA

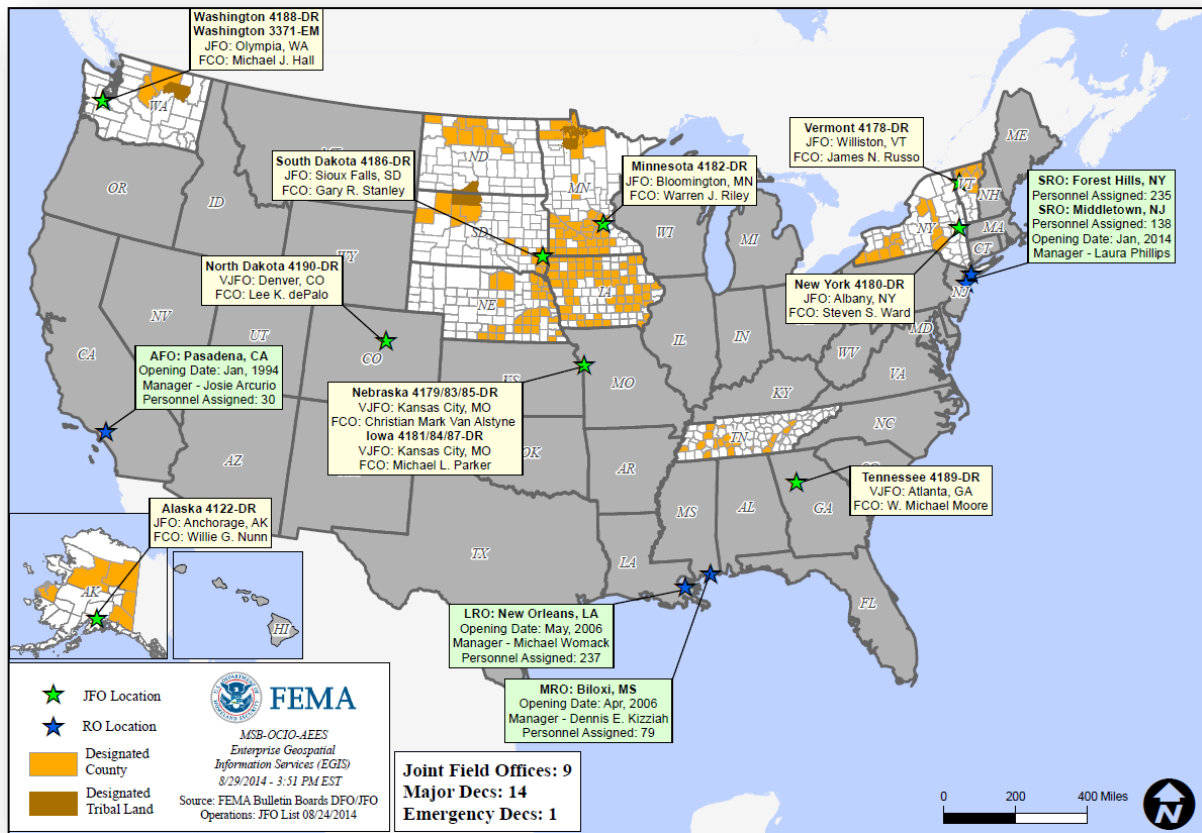

Joint Preliminary Damage Assessments



Region	State / Location	Event	IA/PA	Number of Counties		Start – End
				Requested	Complete	
II	NJ	Heavy Rainfall/Flooding August 12-13, 2014	IA	1	1	8/28 – 8/29
V	MI	Heavy Rainfall & Flooding August 11-12, 2014	IA	3	3	8/26 – 8/29
			PA	3	0	9/3 – TBD
IX	HI	Hurricane Iselle August 7-9, 2014	IA	1	1	8/15 – 8/18
			PA	2	2	8/25 – 8/29
IX	CA	South Napa Earthquake August 24, 2014	IA	3	3	8/27 – 8/31
			PA	3	3	8/27 – 8/31
X	WA	Mudslides & Flooding August 21-22, 2014	PA	1	1	8/28 – 8/29

National Weather Forecast



FEMA

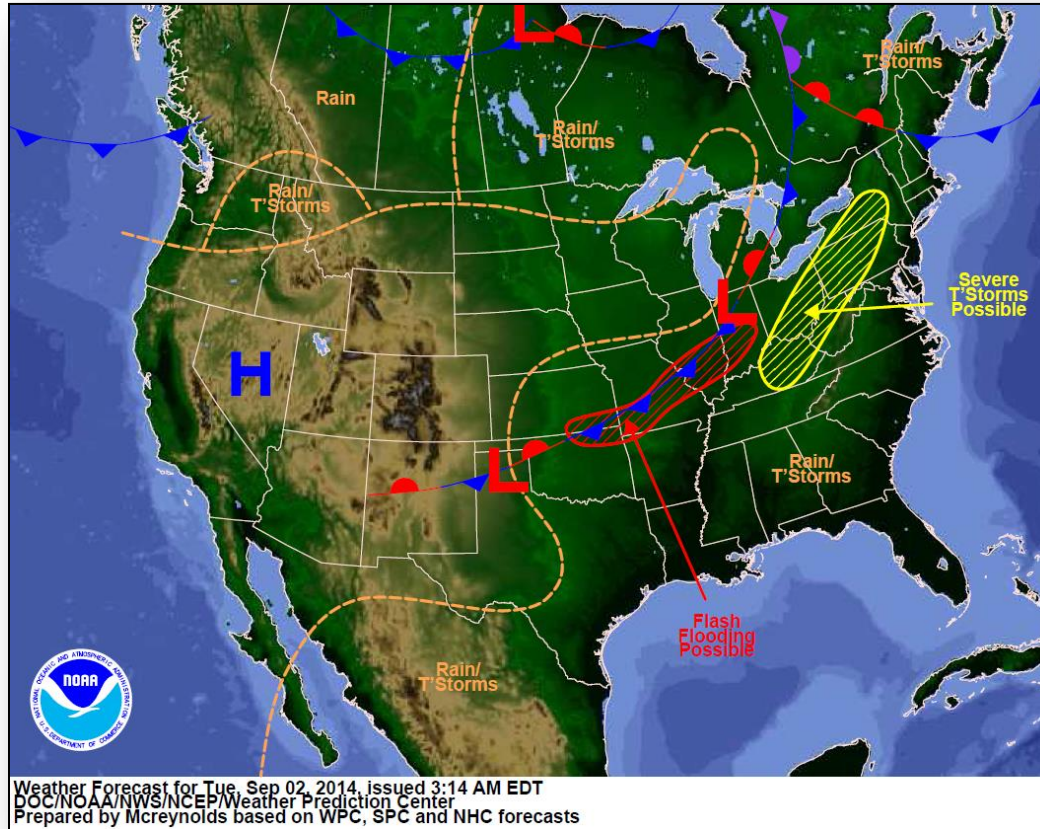

Active Watches/Warnings

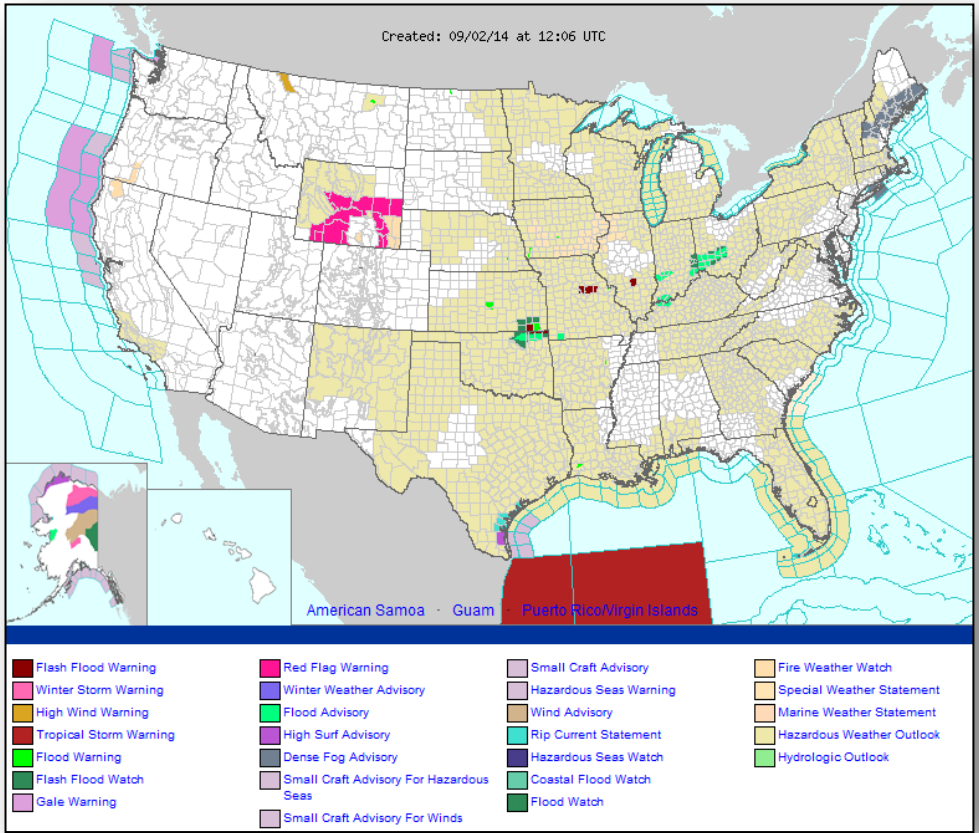

Precipitation Forecast – 3 Day

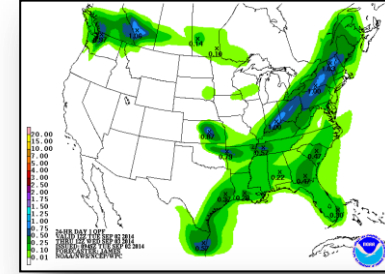
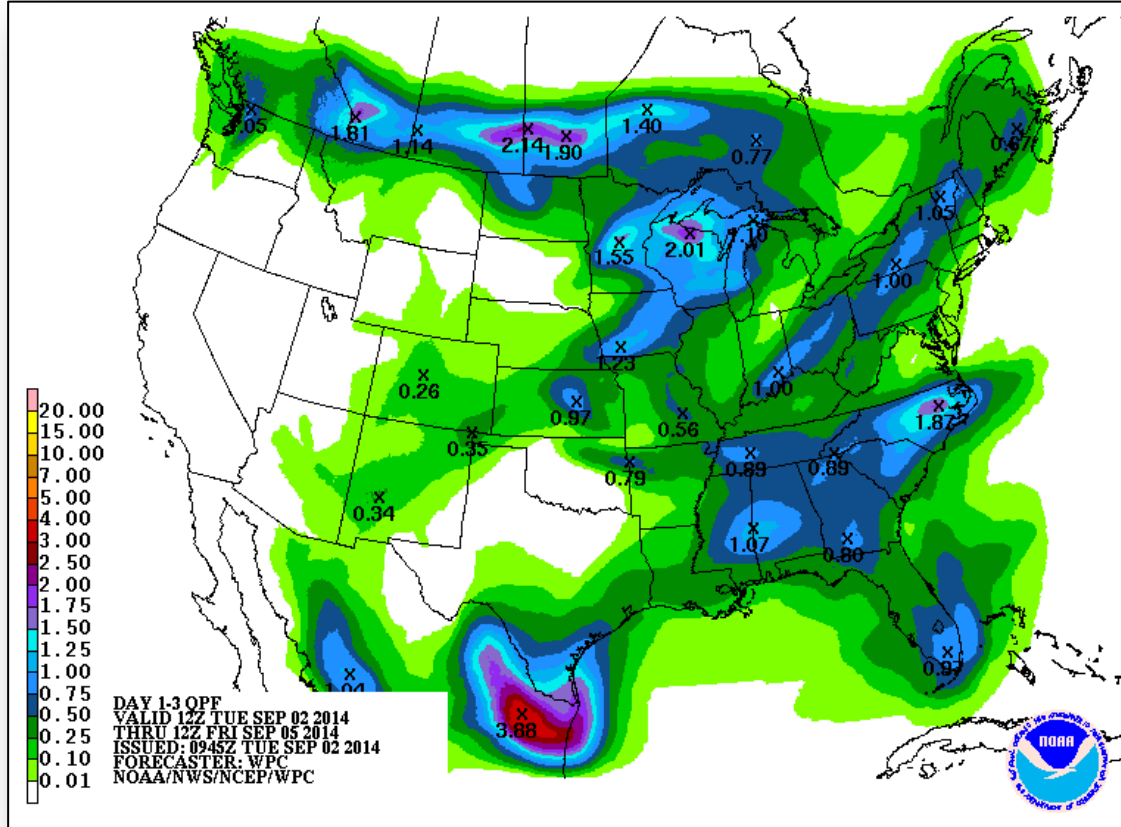

Day 1

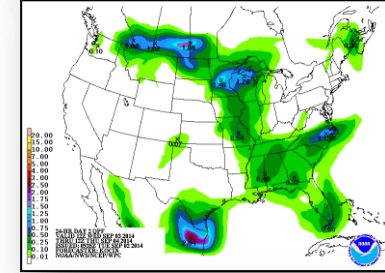

Day 2

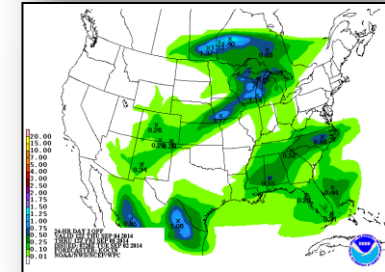

Day 3

River Forecast



Convective Outlook, Days 1 – 3

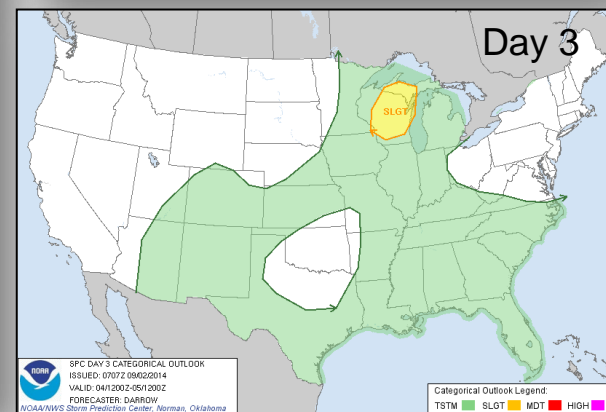
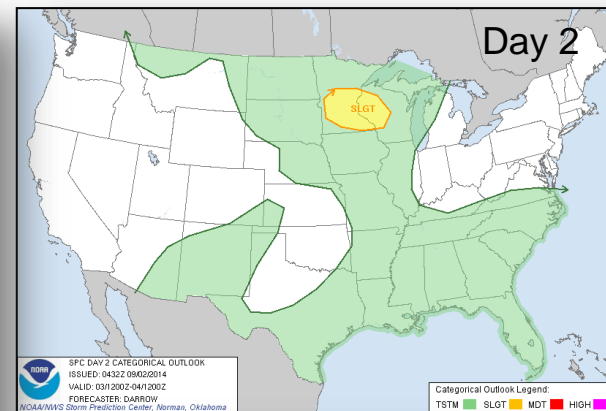
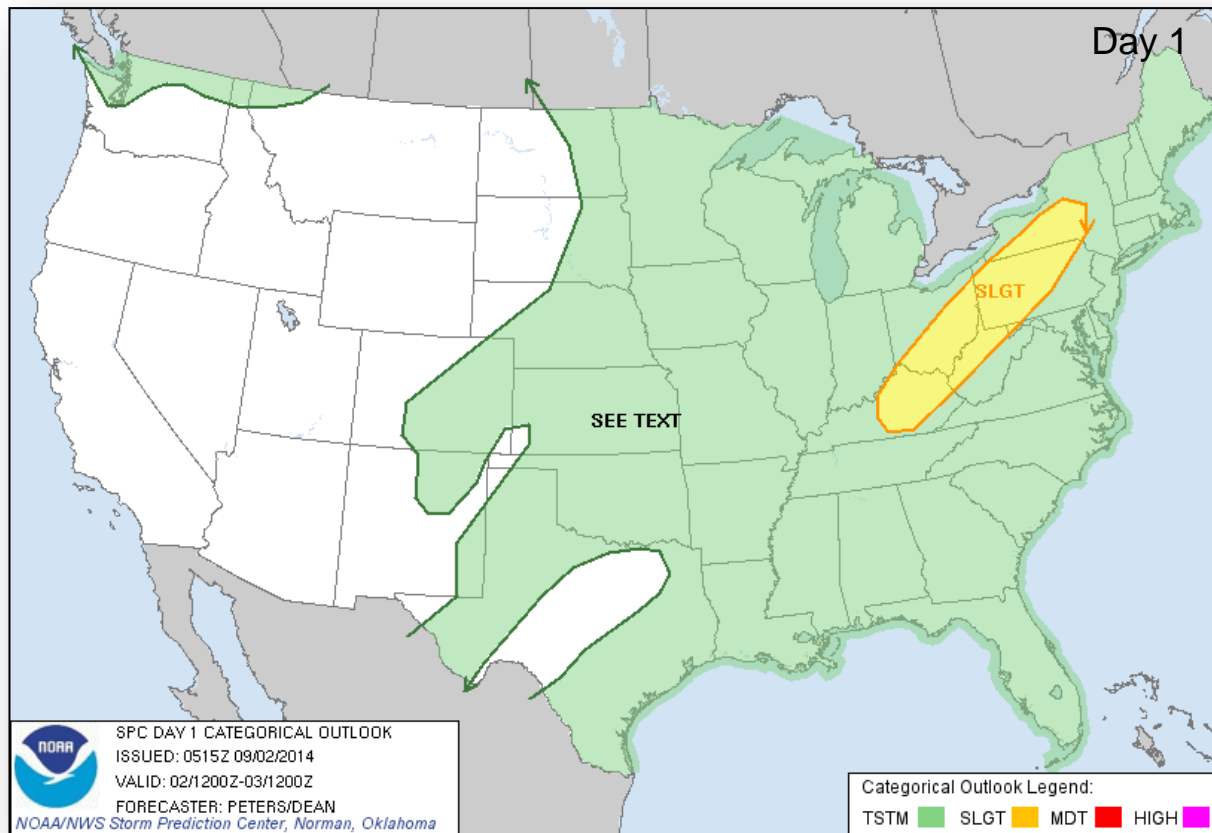



FEMA

Fire Weather Outlook, Days 1 – 8

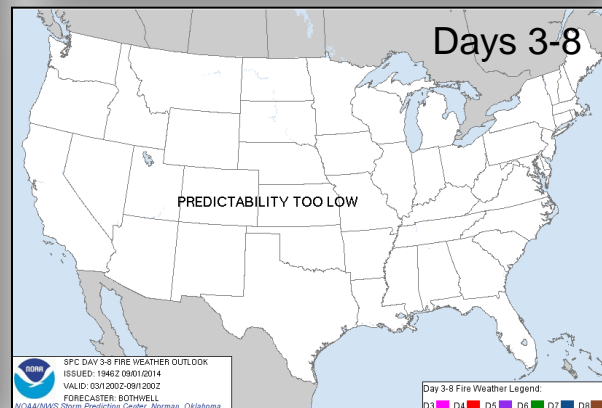
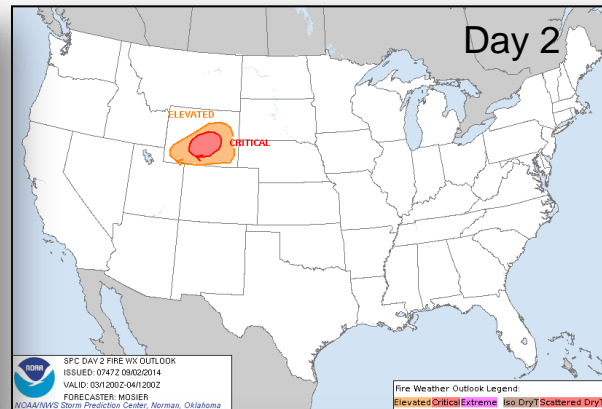
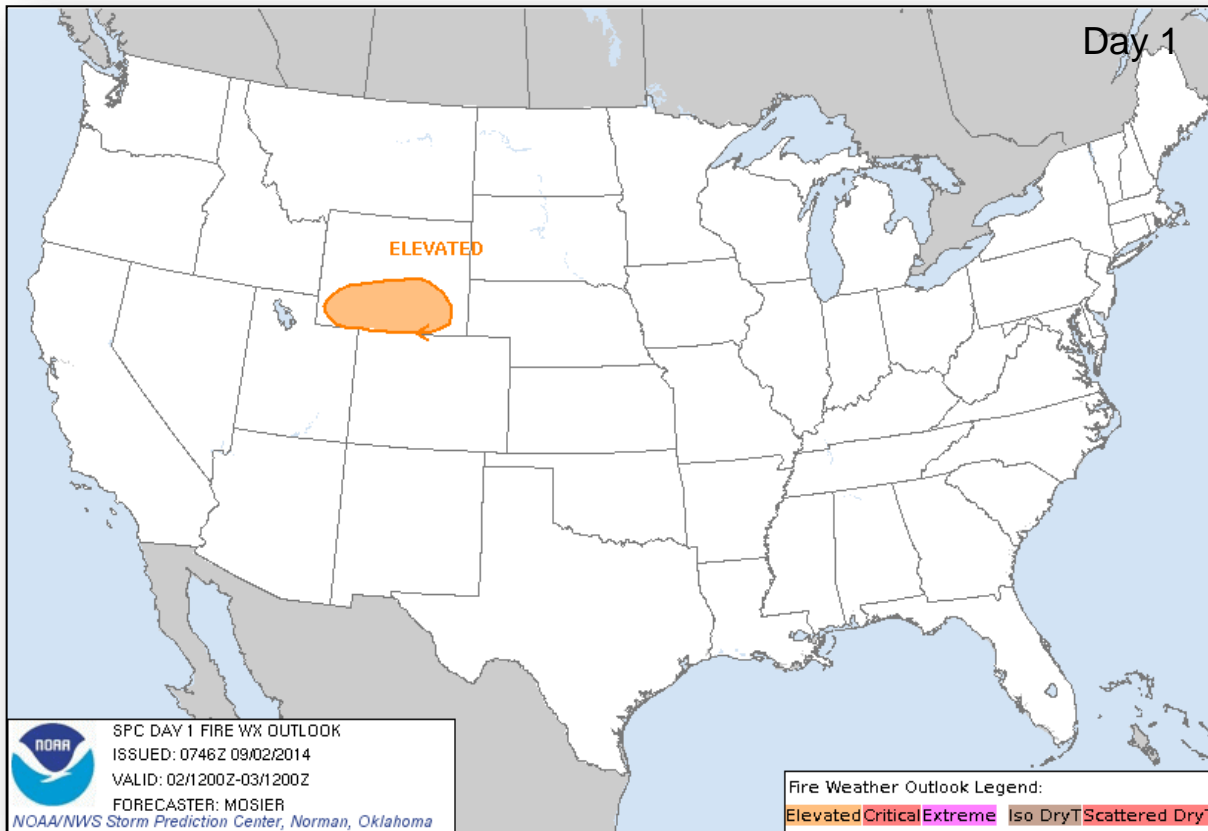

Space Weather



FEMA

NOAA Scales Activity (Range: 1/minor to 5/extreme)	Past 24 Hours	Current	Next 24 Hours
Space Weather Activity:	None	None	None
• Geomagnetic Storms	None	None	None
• Solar Radiation Storms	None	None	None
• Radio Blackouts	None	None	None

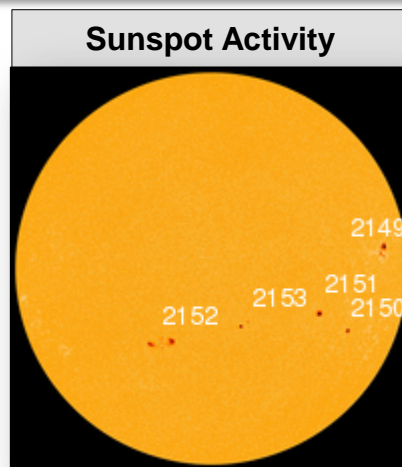
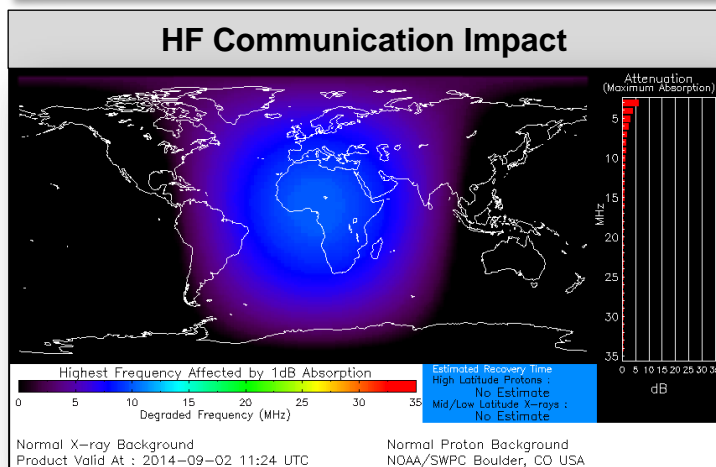

Public Assistance Grant Program



PA Project Worksheets Obligated in past week, as of 9/1/2014 at 1400 EDT

PA Category	Emergency Work		Permanent Work							Total
	A - Debris Removal	B - Protective Measures	C - Roads & Bridges	D - Water Control Facilities	E - Public Buildings	F - Public Utilities	G - Recreational or Other	H - Fire Management	Z - State Management	
Number Of PWs Obligated	12	14	39	2	7	8	3	0	30	115
Federal Share Obligated	\$4,356,731	\$1,654,859	\$2,980,065	\$1,757,786	\$16,869,339	\$1,380,283	\$236,769	\$0	\$314,221	\$29,550,053

Public Assistance Obligated per Category In the Past 2 Weeks – 8/18/2014 through 9/1/2014

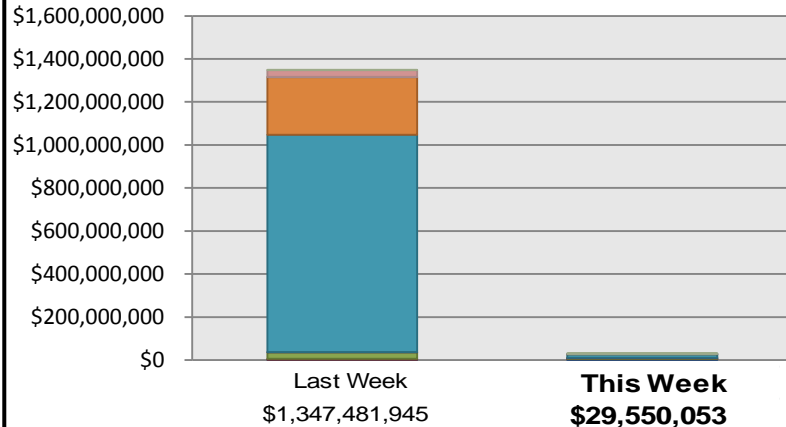

PA Highlights

- No significant events in the past week

Direct Housing



Total Households in FEMA Direct Housing per State
Past Year per Week, 9/2/2013 –9/1/2014, Projected to 3/2/2015
There are currently 54 Households Occupying 57 Temporary Units

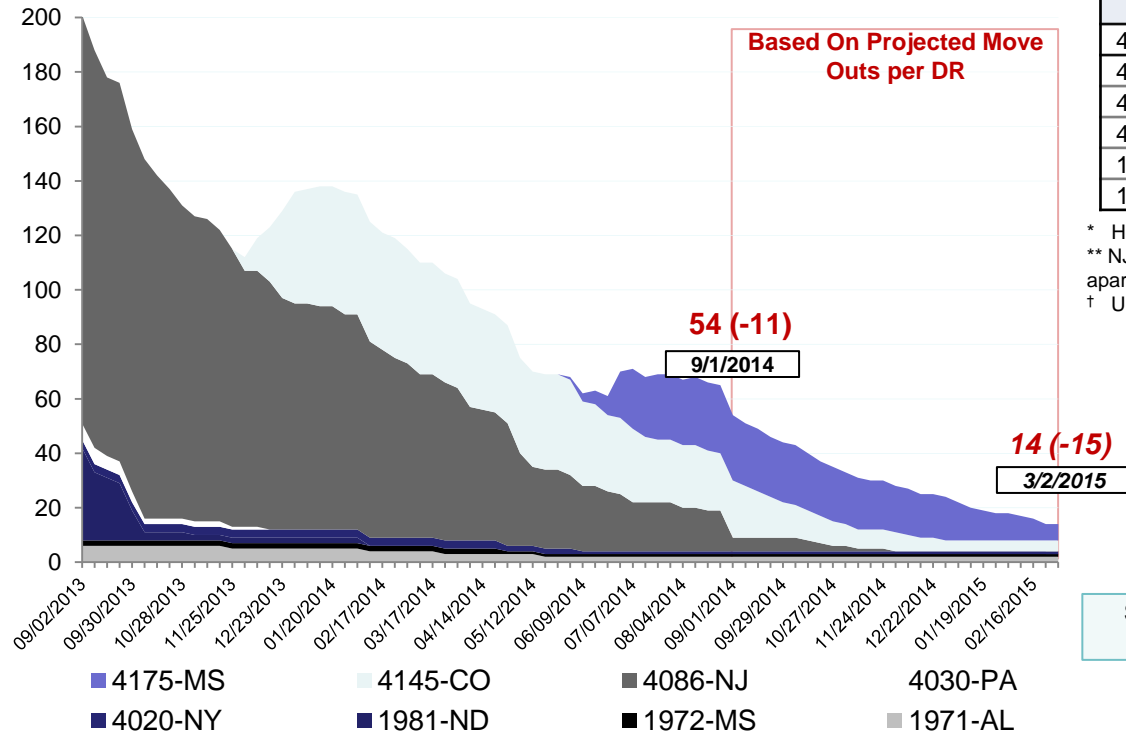

DR	IA Declaration Date	Program End Date	Current # of Households in Direct Housing (Weekly Change)
4175-MS	04/30/2014	10/30/2015	24 (-1)
4145-CO	09/14/2013	03/14/2015	21 (-1)
4086-NJ* **	10/30/2012	08/31/2014	5 (-10)
4020-NY†	08/31/2011	06/01/2013	1 (0)
1972-MS†	04/29/2011	10/29/2012	1 (0)
1971-AL†	04/28/2011	10/28/2012	2 (0)

* Housing Program has been extended

** NJ - Includes 2 (-5) households in MHUs; 3 (-5) households in Ft Monmouth apartments

† Units are under authority of Department of Justice

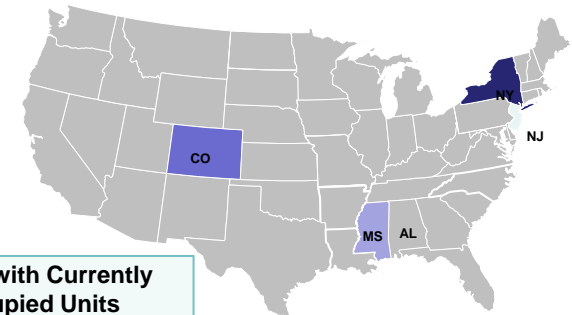

States with Currently Occupied Units

Individual Assistance Activity



Individuals and Households Program Activity in past week, as of 9/1/2014 at 1500 EDT		
	Assistance Type	Applicants Approved Amount Approved
Other IHP Active	11 Declarations IHP Programmatically Open – Closed Registration*	
	Housing Assistance	93 \$149,447
	Other Needs Assistance	25 \$43,897
	Total IHP	\$193,344
	Grand Total	\$193,344

* There are currently no IA Declarations with Open Registration Periods

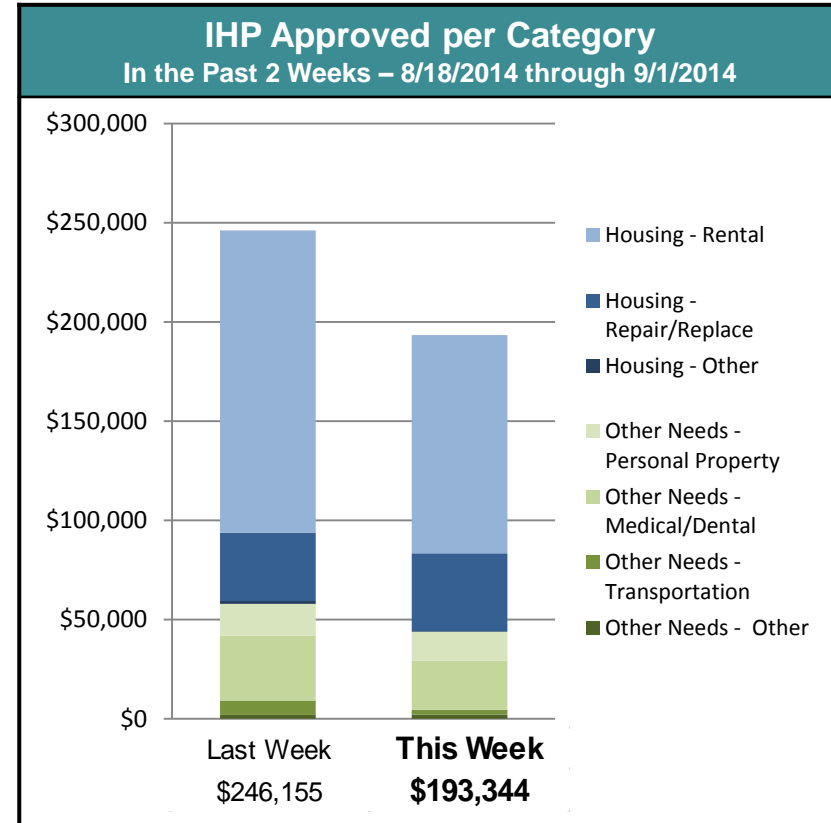

FEMA Readiness – Deployable Teams/Assets



Deployable Teams/Assets									
Resource	Status	Total	Available		Partially Available	Not Available	Detailed Deployed Activated	Comments	Rating Criterion
FCO		39	18	47%	0	1	20		OFDC Readiness: FCO Green Yellow Red Type 1 3+ 2 1 Type 2 4+ 3 2 Type 3 4 3 2
FDRC		10	5	50%	0	0	5		<u>FDRC</u> 3 2 1
US&R		28	26	93%	1	1	0	<ul style="list-style-type: none">NM-TF1 (Red for personnel shortages)CA-TF1 (Yellow for logistics & management)	<ul style="list-style-type: none">Green = Available/FMCYellow = Available/PMCRed = Out-of-ServiceBlue = Assigned/Deployed
National IMAT		3	2	67%	0	0	1	National IMAT West to CA	<ul style="list-style-type: none">Green: 3 availYellow: 1-2 availRed: 0 avail (<i>Individual N-IMAT red if 50% of Section Chiefs and/or Team Leader is unavailable for deployment.</i>)
Regional IMAT		13	4	31%	4	4	1	<u>Partially Mission Capable (PMC):</u> <ul style="list-style-type: none">Region II, III, VI, VIII <u>Not Mission Capable (NMC):</u> <ul style="list-style-type: none">Region V, VII, IX (Team 1), VI (Team 2) <u>Deployed</u> <ul style="list-style-type: none">Region X to WA	<ul style="list-style-type: none">Green: 7 or more availYellow: 4 - 6 teams availableRed: > 8 teams deployed/unavailable <p><i>R-IMAT also red if TL Ops/Log Chief is unavailable and has no qualified replacement.</i></p>
MCOV		60	53	89%	0	7	0		<ul style="list-style-type: none">Green = 80 – 100% availYellow = 60 – 79% availRed = 59% or below availReadiness remains 95%

FEMA Readiness – National/Regional Teams



National/Regional Teams									
Resource	Status	Total	Available		Partially Available	Not Available	Deployed/ Activated	Comments	Rating Criterion
NWC		5	5	100%	0	0	24/7		• Green = FMC • Yellow = PMC • Red = NMC
NRCC		2	344	89%	0	44	Not Activated		
HLT		1	N/A	N/A	0	1	Activated		
DEST							Not Activated		
RRCCs		10	10	100%	0	0	None		
RWCs/MOCs		10	10	100%	0	0	24/7	Region IX returned to Watch/Steady State	



FEMA

FEMA's mission is to support our citizens and first responders to ensure that as a nation we work together to build, sustain, and improve our capability to prepare for, protect against, respond to, recover from, and mitigate all hazards.