

The Disaster Center is dedicated to the idea that disaster mitigation is cost effective and individuals pursuing their own interest are the greatest potential force for disaster reduction.

Please consider making a small donation to the Disaster Center



When disaster mitigation is cost effective, we are on the road to bringing disasters to an end.



FEMA

Daily Operations Briefing

Thursday, September 4, 2014

8:30 a.m. EDT

Significant Activity: Sep. 3 – 4



Significant Events: No significant activity

Tropical Activity:

- Atlantic – Disturbance 1 (Low – 10%)
- Eastern Pacific – Hurricane Norbert
- Central Pacific – No tropical cyclones expected through Friday night

Significant Weather:

- Slight risk of severe thunderstorms – Upper Mississippi Valley & Great Lakes
- Flash flooding possible – Great Lakes
- Critical Fire Weather / Red Flag Warnings: CA & OR
- Space Weather: Past 24 hours – Minor (R1 Blackouts) / Next 24 hours: None

FEMA Readiness: No Activity

Declaration Activity:

- Major Disaster Declaration Requests – California and American Samoa
- Amendment No. 1 approved for FEMA-4189-DR-Tennessee

2-Day Tropical Outlook – Atlantic



FEMA

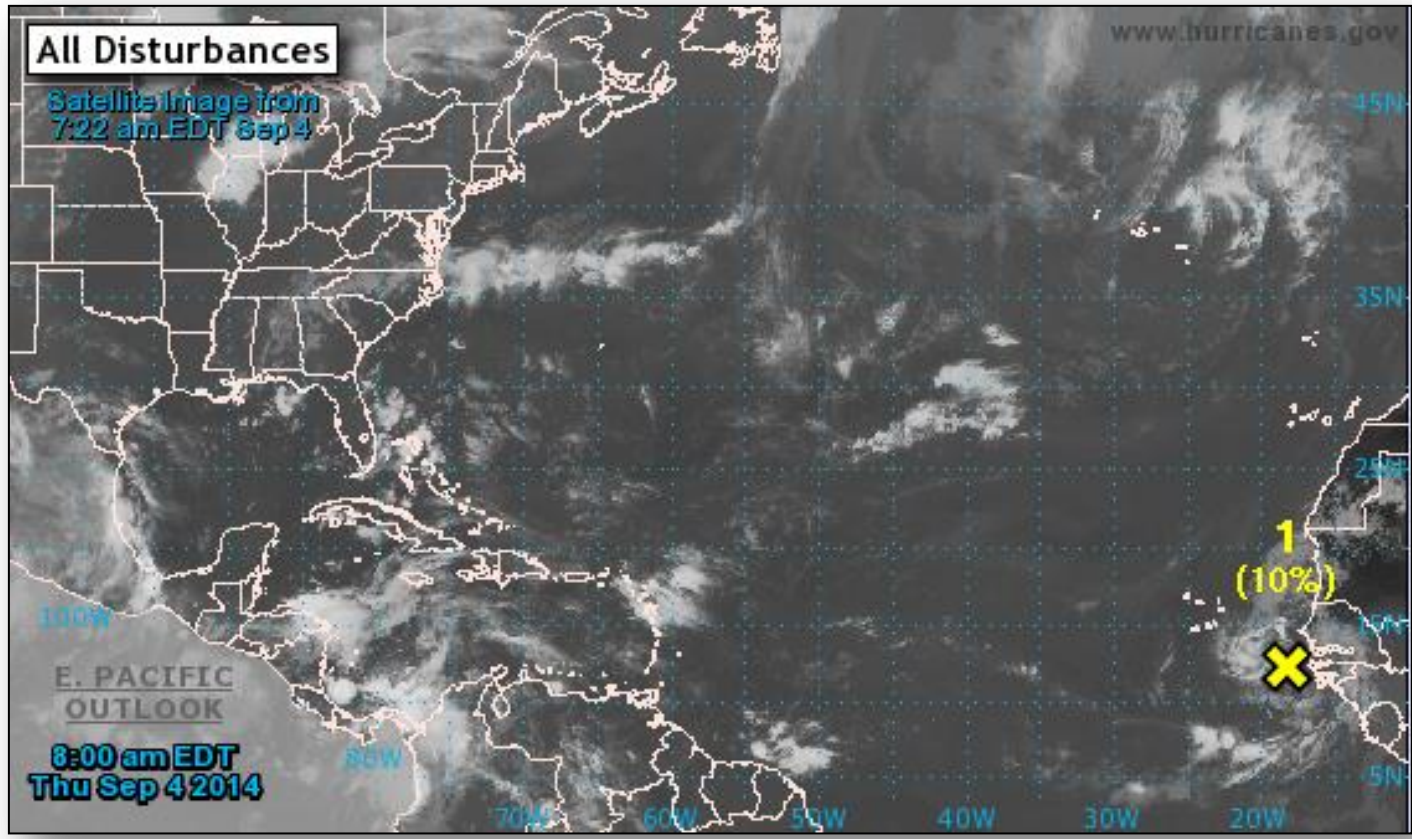

2-Day Tropical Outlook – Atlantic

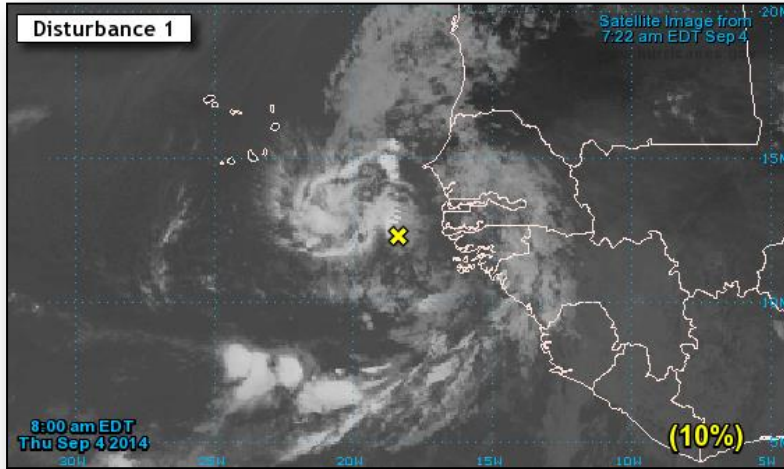

Disturbance 1 (as of 8:00 am. EDT)

- A tropical wave is located a few hundred miles ESE of the Cape Verde Islands
- Environmental conditions are expected to be conducive for some development of this disturbance through early next week
- Moving westward at 15 mph
- Formation chance:
 - Next 48 hours: Low (10%)
 - Next 5 days: Medium (40%)

2-Day Tropical Outlook – Eastern Pacific



FEMA

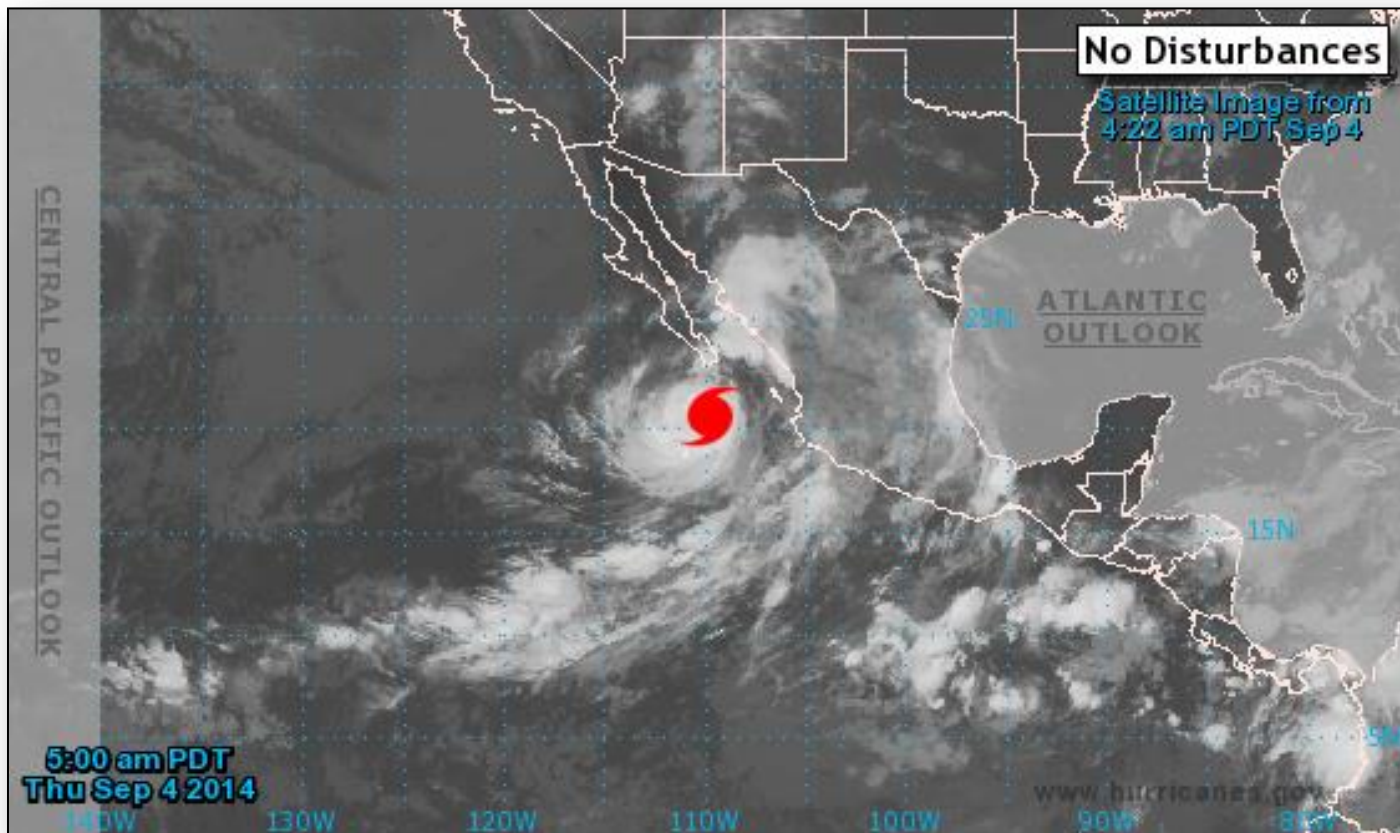

Hurricane Norbert – Eastern Pacific

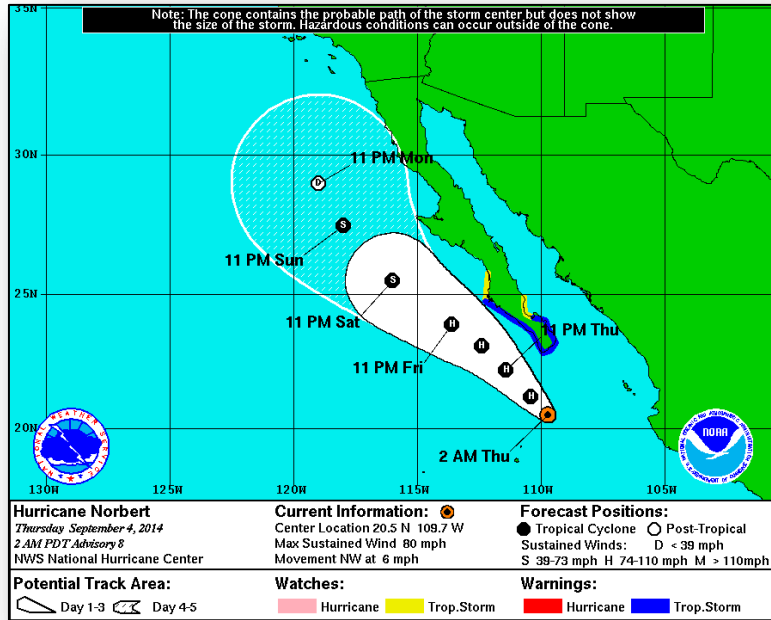

Hurricane Norbert (as of 8:00 a.m. EDT)

- Located 160 miles S of the southern tip of Baja California Mexico
- Moving NW at 6 mph
- This general motion expected to continue during the next couple of days
- Maximum sustained winds 80 mph
- Slow strengthening is expected during the next 24 hours
- Hurricane force winds extend out 25 miles
- Tropical storm-force winds extend out 105 miles
- Approaching the southern tip of Baja CA Peninsula today and moving nearly parallel to the Pacific Coast tonight and Friday
- Tropical Storm Warning in effect for La Paz to Cabo San Lazaro

2-Day Tropical Outlook – Central Pacific

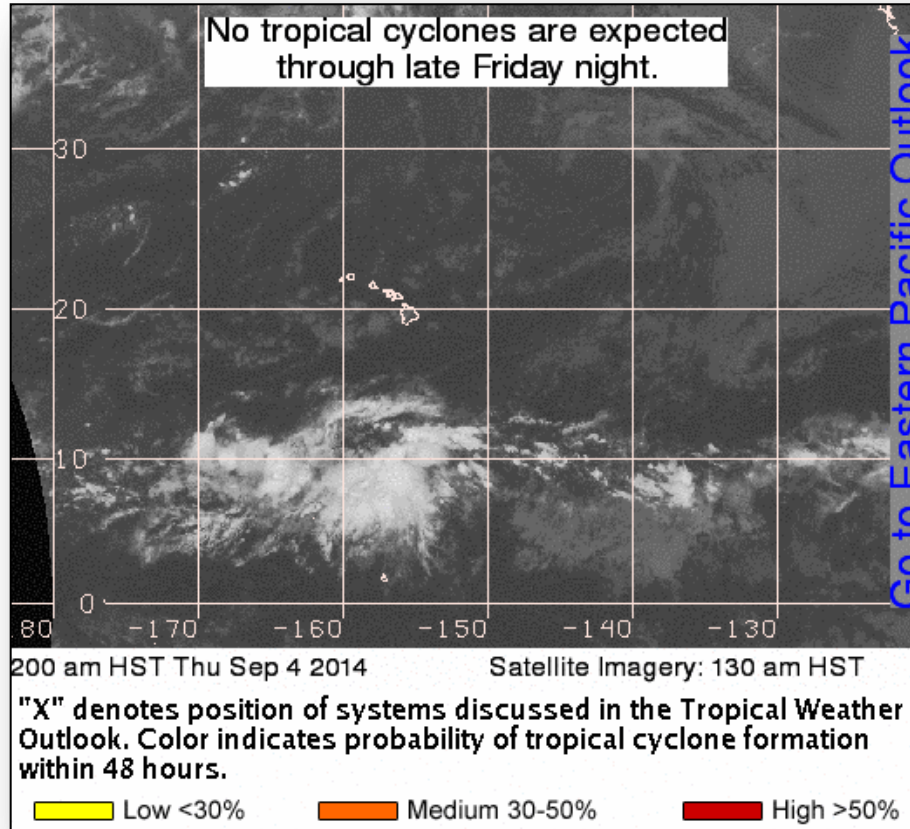

Wildfire Summary



Fire Name (County)	FMAG #	Acres Burned	% Contained <small>Est. Containment date</small>	Evacuations (Residents)	Structures Threatened	Structures Destroyed	Fatalities / Injuries
California (1)							
Happy Camp Complex (Siskiyou County)	Not requested	71,979 (+5,574)	15%	Mandatory	743 (695 homes)	0	0 / 8

Disaster Requests & Declarations



Declaration Requests in Process		Requests APPROVED (since last report)	Requests DENIED (since last report)
4	Date Requested	0	0
AS – DR Severe Storms, Flooding, and Landslides	August 25, 2014		
WI – DR (Appeal) Extreme Cold and Deep Frost	August 27, 2014		
GU – DR Typhoon Halong	August 30, 2014		
CA – DR Earthquake	September 2, 2014		

Major Disaster Declaration Request – American Samoa



August 25, 2014

- Governor requests a Major Disaster Declaration for the Territory of American Samoa
- As a result of severe storms, flooding, and landslides during the period of July 29 to Aug 3, 2014
- Requested:
 - Individual Assistance
 - Public Assistance including direct Federal assistance
 - Hazard Mitigation territory wide



Major Disaster Declaration Request – California



September 2, 2014

- Governor requests a Major Disaster Declaration for the State of California
- As a result of an earthquake beginning on August 24, 2014, and continuing
- Requested:
 - Individual Assistance for Napa, Solano and Sonoma counties
 - Public Assistance for Napa and Solano counties
 - Hazard Mitigation statewide



Requested (PA/IA) Counties

Requested (IA) Counties

Disaster Amendments



Amendment	Effective Date	Action
Amendment No. 1 to FEMA-4189-DR-TN	September 3, 2014	Adds 5 Counties for Public Assistance

Open Field Offices as of September 4, 2014

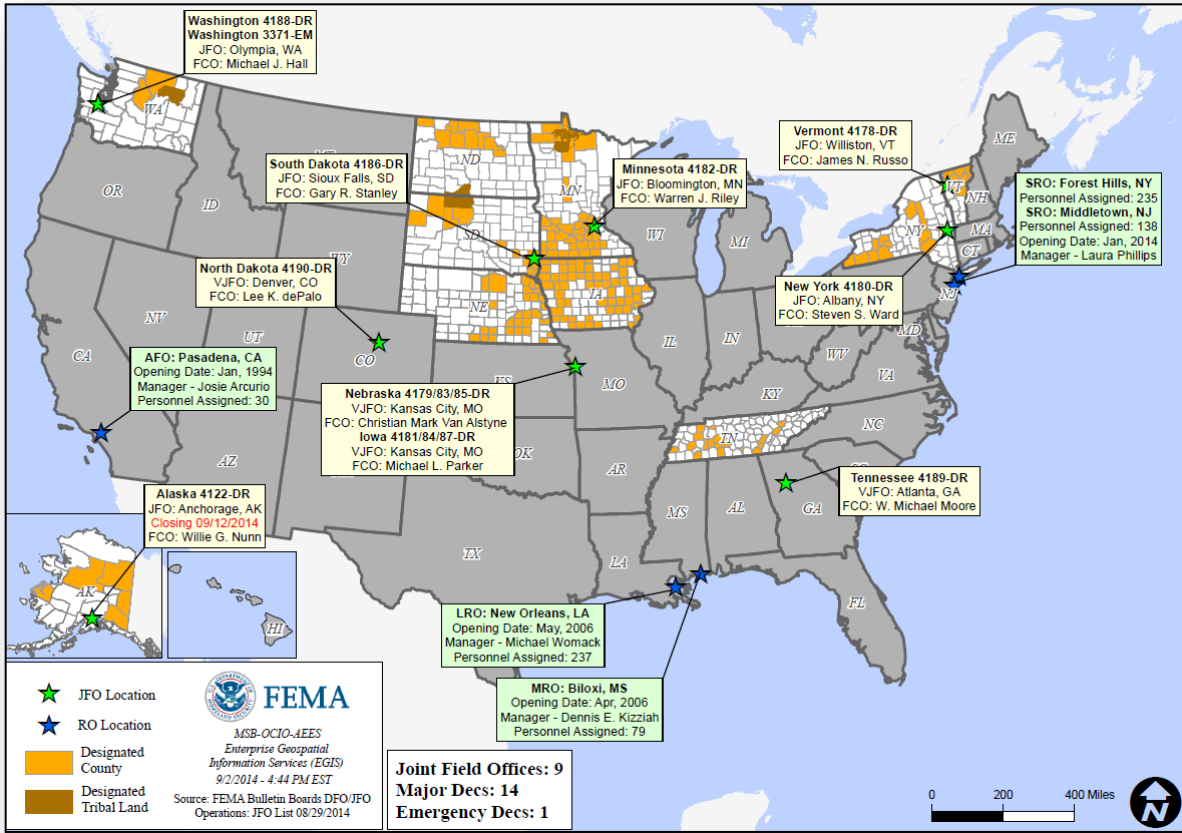

Joint Preliminary Damage Assessments



Region	State / Location	Event	I/PA	Number of Counties		Start – End
				Requested	Complete	
V	MI	Heavy Rainfall & Flooding August 11-12, 2014	IA	3	3	8/26 – 8/29
			PA	3	0	9/3 – TBD

National Weather Forecast

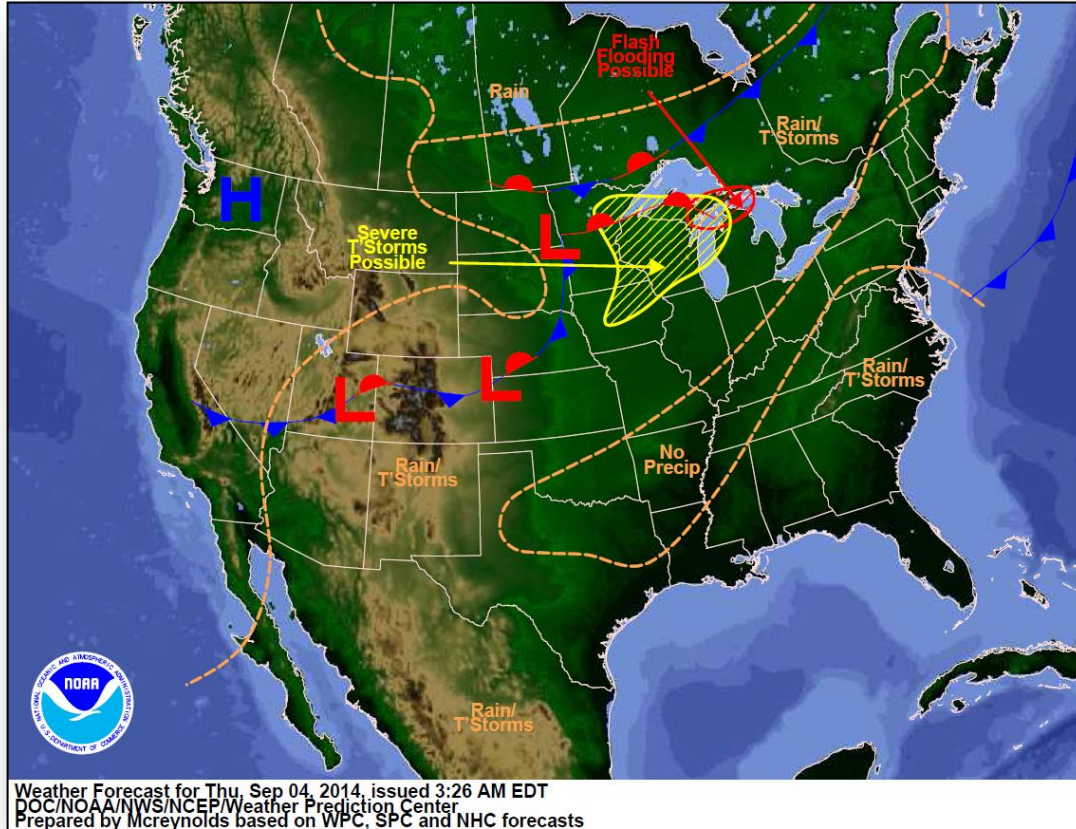

Active Watches/Warnings

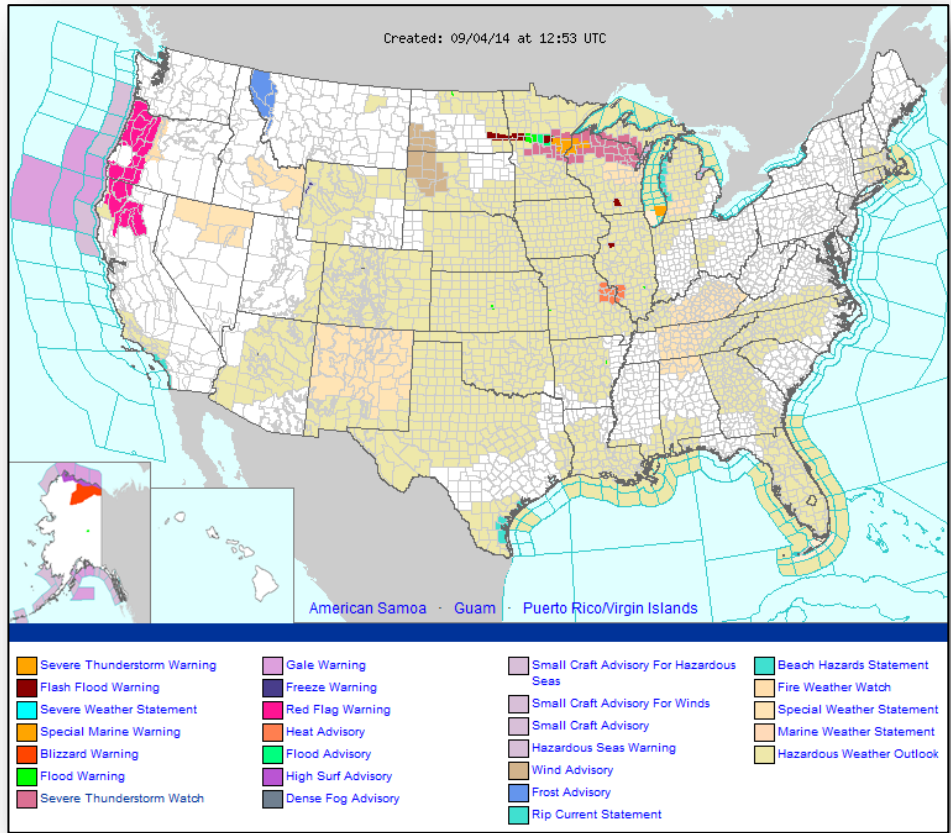

Precipitation Forecast – 3 Day



FEMA

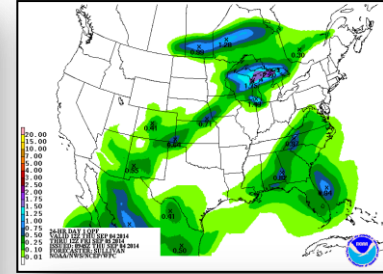
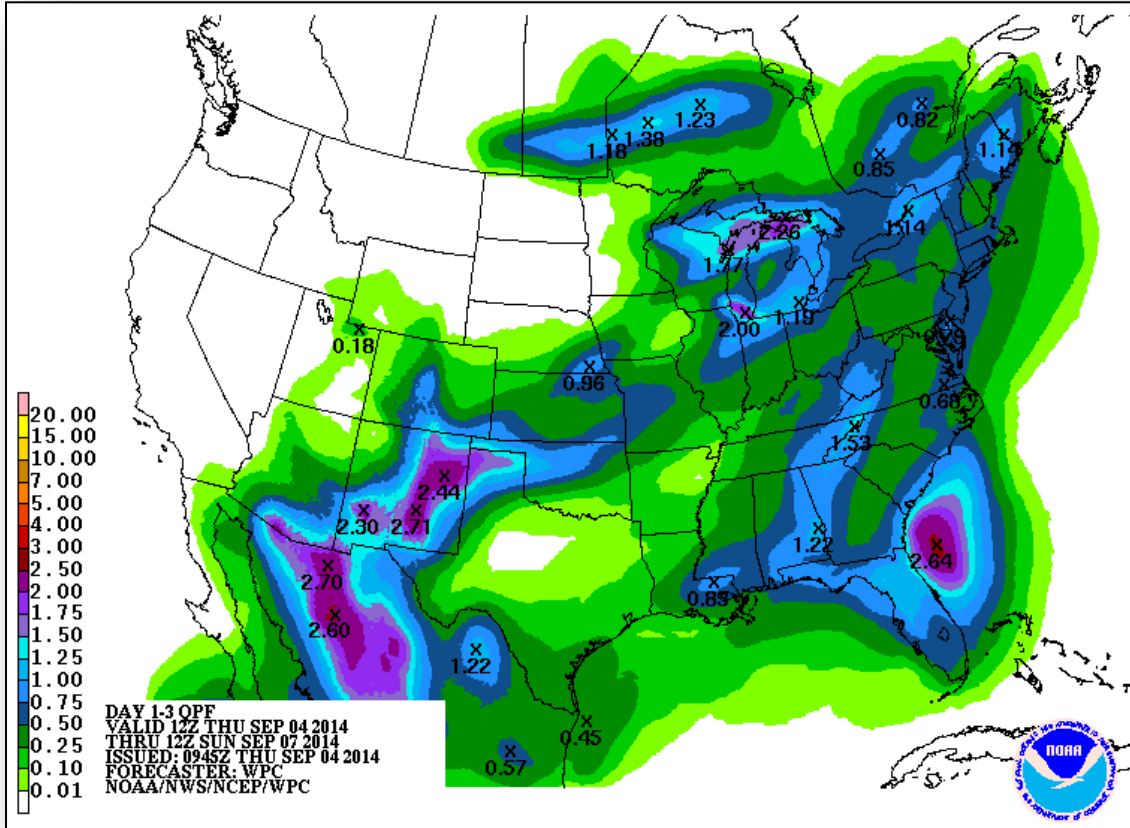

Day 1

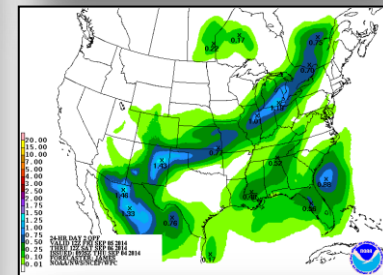

Day 2

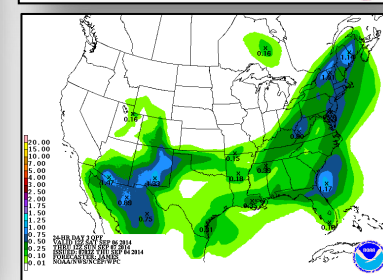

Day 3

River Forecast



Convective Outlook, Days 1 – 3

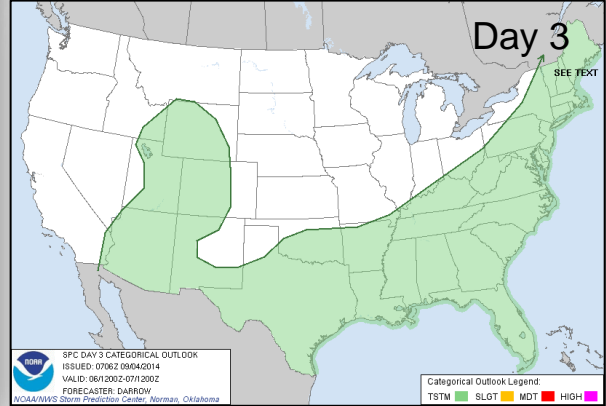
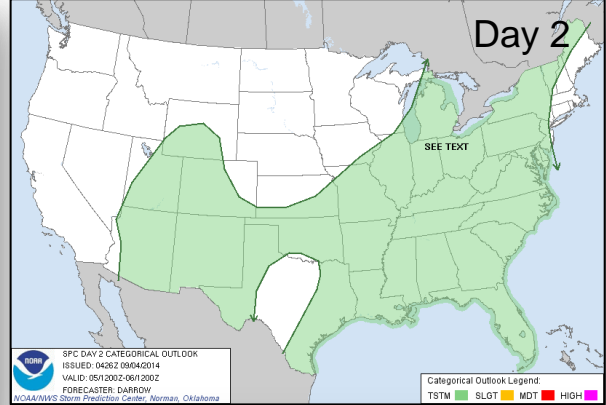
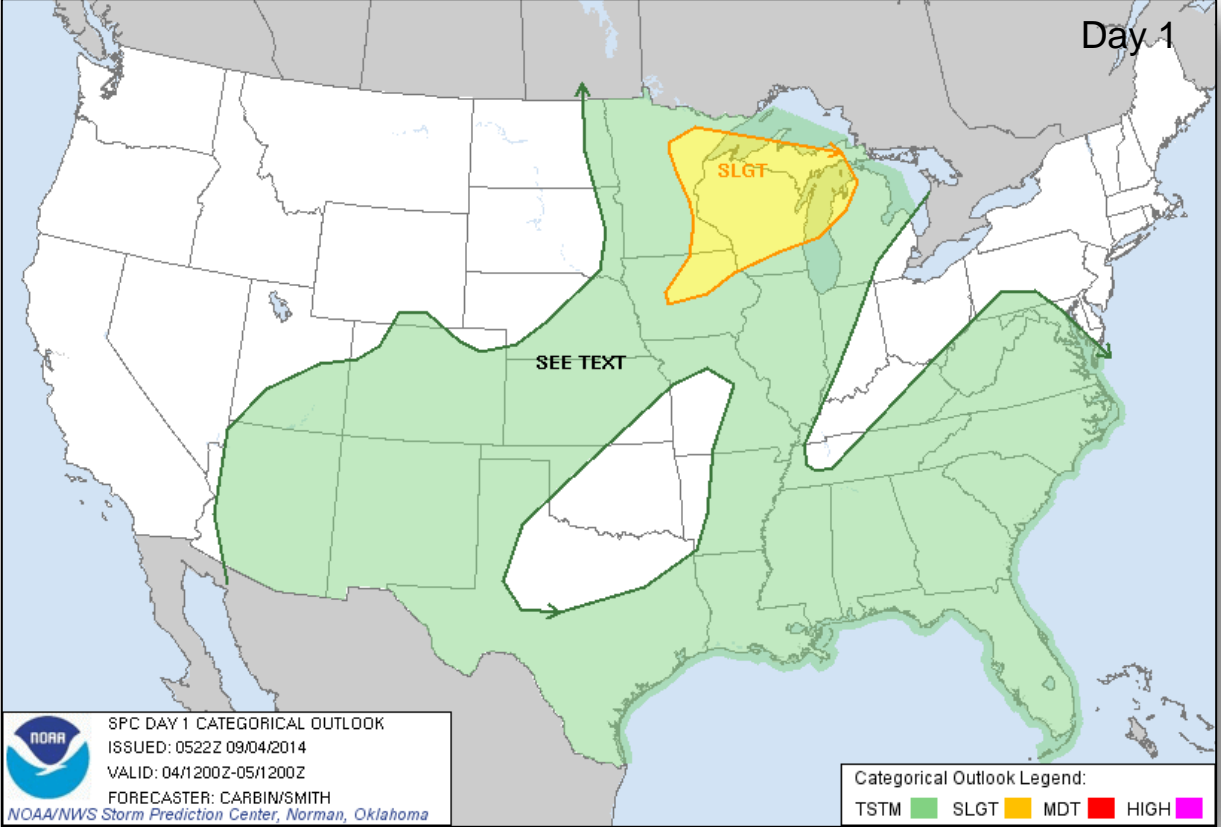

Fire Weather Outlook, Days 1 – 8

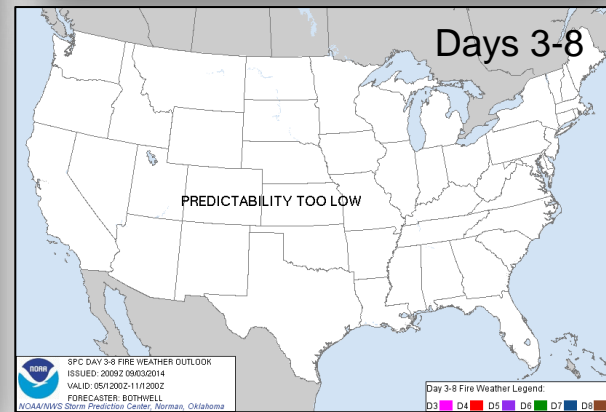
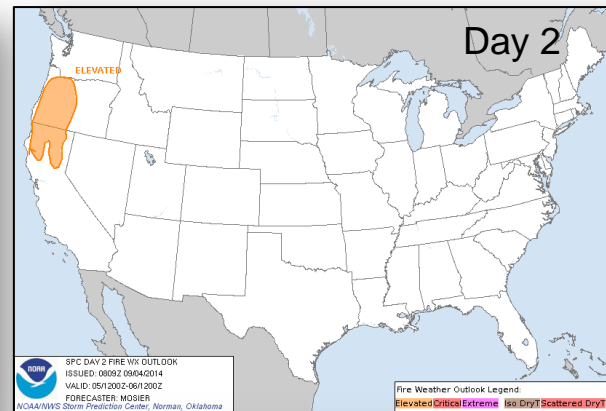
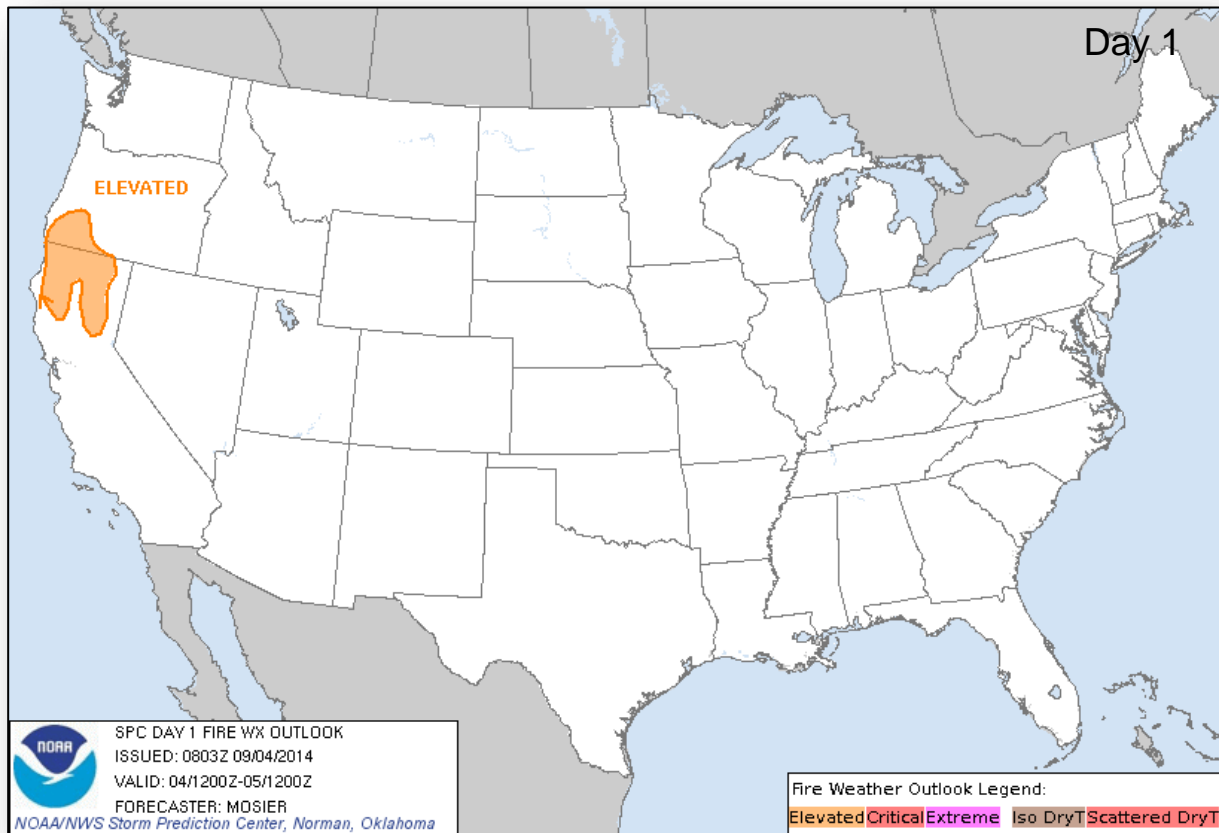

Hazard Outlook: September 6 – 10

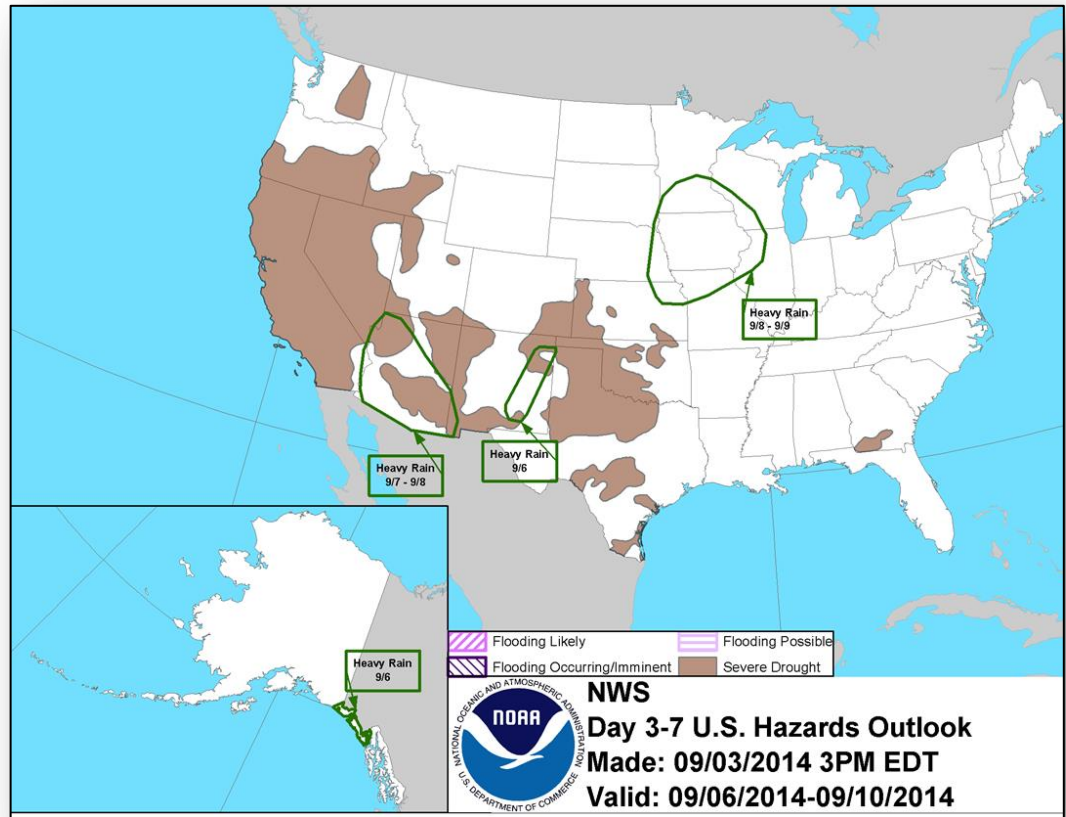

Space Weather

NOAA Scales Activity (Range: 1/minor to 5/extreme)	Past 24 Hours	Current	Next 24 Hours
Space Weather Activity:	Minor	None	None
• Geomagnetic Storms	None	None	None
• Solar Radiation Storms	None	None	None
• Radio Blackouts	R1	None	None

HF Communication Impact

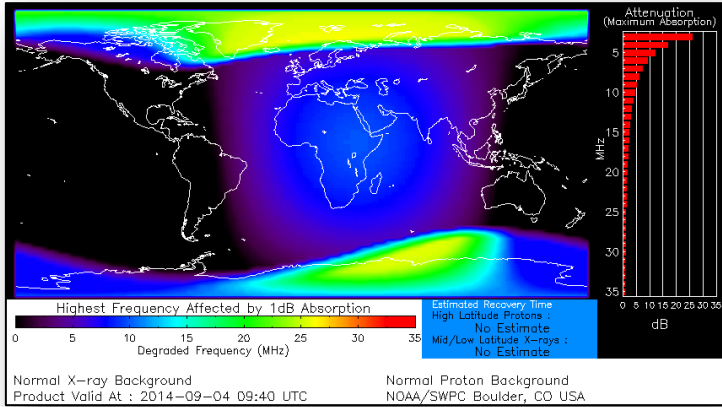

Sunspot Activity

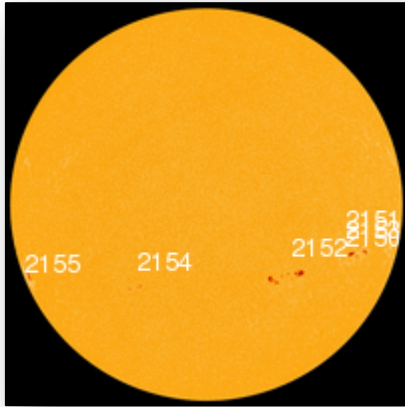

FEMA Readiness – Deployable Teams/Assets



Deployable Teams/Assets																									
Resource	Status	Total	Available		Partially Available	Not Available	Detailed Deployed Activated	Comments	Rating Criterion																
FCO	Green	39	18	47%	0	1	20		OFDC Readiness: <table border="1"> <tr> <td>FCO</td> <td>Green</td> <td>Yellow</td> <td>Red</td> </tr> <tr> <td>Type 1</td> <td>3+</td> <td>2</td> <td>1</td> </tr> <tr> <td>Type 2</td> <td>4+</td> <td>3</td> <td>2</td> </tr> <tr> <td>Type 3</td> <td>4</td> <td>3</td> <td>2</td> </tr> </table> FDRRC 3 2 1	FCO	Green	Yellow	Red	Type 1	3+	2	1	Type 2	4+	3	2	Type 3	4	3	2
FCO	Green	Yellow	Red																						
Type 1	3+	2	1																						
Type 2	4+	3	2																						
Type 3	4	3	2																						
FDRRC	Green	10	5	50%	0	0	5																		
US&R	Green	28	26	93%	1	1	0	<ul style="list-style-type: none"> NM-TF1 (Red for personnel shortages) CA-TF1 (Yellow for logistics & management) 	<ul style="list-style-type: none"> Green = Available/FMC Yellow = Available/PMC Red = Out-of-Service Blue = Assigned/Deployed 																
National IMAT	Yellow	3	2	67%	0	0	1	National IMAT West to CA	<ul style="list-style-type: none"> Green: 3 avail Yellow: 1-2 avail Red: 0 avail (<i>Individual N-IMAT red if 50% of Section Chiefs and/or Team Leader is unavailable for deployment.</i>) 																
Regional IMAT	Yellow	13	5	38%	3	4	1	<u>Partially Mission Capable (PMC):</u> <ul style="list-style-type: none"> Region II, III, VI <u>Not Mission Capable (NMC):</u> <ul style="list-style-type: none"> Region V, VII, IX (Team 1), VI (Team 2) <u>Deployed</u> <ul style="list-style-type: none"> Region X to WA 	<ul style="list-style-type: none"> Green: 7 or more avail Yellow: 4 - 6 teams available Red: > 8 teams deployed/unavailable R-IMAT also red if TL Ops/Log Chief is unavailable and has no qualified replacement.																
MCOV	Green	60	54	90%	0	6	0		<ul style="list-style-type: none"> Green = 80 – 100% avail Yellow = 60 – 79% avail Red = 59% or below avail Readiness remains 95% 																

FEMA Readiness – National/Regional Teams



National/Regional Teams									
Resource	Status	Total	Available		Partially Available	Not Available	Deployed/ Activated	Comments	Rating Criterion
NWC		5	5	100%	0	0	24/7		<ul style="list-style-type: none"> • Green = FMC • Yellow = PMC • Red = NMC
NRCC		2	344	89%	0	44	Not Activated		
HLT		1	N/A	N/A	0	1	Activated		
DEST							Not Activated		
RRCCs		10	10	100%	0	0	None		
RWCs/MOCs		10	10	100%	0	0	24/7		



FEMA

FEMA's mission is to support our citizens and first responders to ensure that as a nation we work together to build, sustain, and improve our capability to prepare for, protect against, respond to, recover from, and mitigate all hazards.