

The Disaster Center is dedicated to the idea that disaster mitigation is cost effective and individuals pursuing their own interest are the greatest potential force for disaster reduction.

Please consider making a small donation to the Disaster Center



When disaster mitigation is cost effective, we are on the road to bringing disasters to an end.



# **FEMA**

## **Daily Operations Briefing**

**Sunday, September 7, 2014**

**8:30 a.m. EDT**

# Significant Activity: Sep 6-7



## **Significant Events:**

- Severe Weather Outbreak – MI & IL
- Bridge Fire, CA

## **Tropical Activity:**

- Atlantic – Disturbance 1 (Low, 30%); Disturbance 2 (Low, near 10%)
- Eastern Pacific – Hurricane Norbert; Disturbance 1 (Low, near 10%); Disturbance 2 (Low, near 0%)
- Central Pacific – No tropical cyclones expected through Tuesday evening

## **Significant Weather:**

- Showers and thunderstorms with locally heavy rain expected over the southwest US
- Heavy rain possible along the Southeast / Mid-Atlantic Coast
- Elevated Fire Weather Areas / Red Flag Warnings: None
- Space Weather: Past 24 hours – minor, R1 radio blackouts occurred; next 24 hours – minor R1 radio blackouts likely

**FEMA Readiness:** No activity

## **Declaration Activity:**

- Request for a Major Disaster Declaration – VT
- FMAG approved for Bridge Fire, CA

# Severe Weather Outbreak – MI & IL



## Current Situation

- Strong thunderstorms and damaging winds moved through MI & IL from September 5 – 6
- One fatality in IL; no major/widespread property damage (FEMA Region V RWC)
- Widespread power outages remain in northeast IL and southern MI
  - MI: 254k (peak 431k) customers remain without power; restoration for most customers expected by Monday
  - IL: <10k (peak 118k) customers remain without power; restoration for most customers expected tonight (\*DOE EAGLE-I; 8:00 am EDT, Sep 7)

## Response

- MI EOC remains partially activated (for severe weather August 11)
- IL EOC remains at normal operations
- FEMA Region V remains at Watch/Steady State
- No shortfalls or requests for FEMA assistance

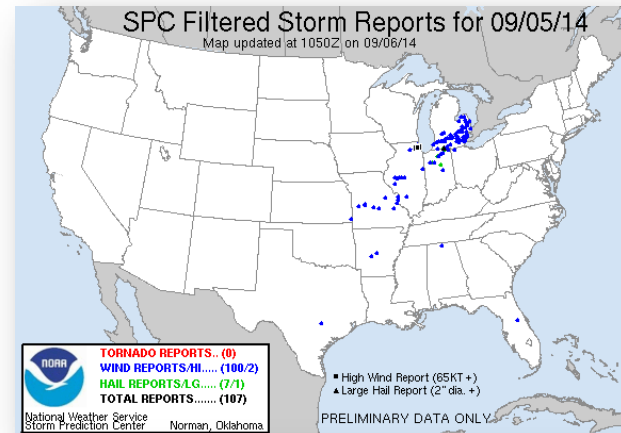

\*Note: Outage data and graphics provided by the DOE's EAGLE-I system.  
Comprehensive National coverage of all electrical service providers is not available

# 2-Day Tropical Outlook – Atlantic

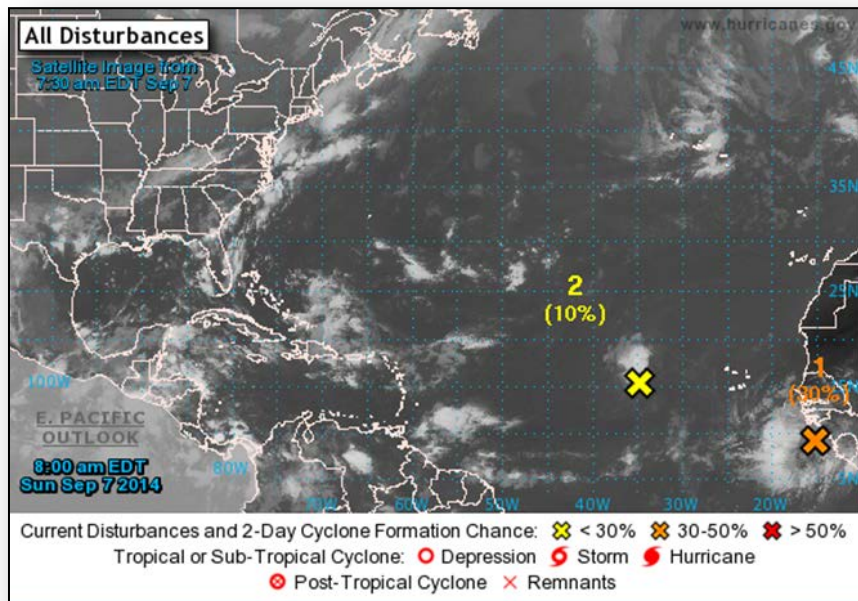

## **Disturbance 1 (as of 8:00 a.m. EDT)**

- Located off coast of Africa, just west of Guinea
- Moving W or WNW at 15 mph
- Conditions expected to be conducive for gradual development next several days
- Formation chance:
  - Next 48 hours: Medium (30%)
  - Next 5 days: High (60%)

## **Disturbance 2 (as of 8:00 a.m. EDT)**

- Located 650 miles W of Cape Verde Islands
- Moving WMW at 10-15 mph
- Conditions appear unfavorable for development
- Formation chance:
  - Next 48 hours: Low (10%)
  - Next 5 days: Low (10%)

# 2-Day Tropical Outlook – Eastern Pacific



FEMA

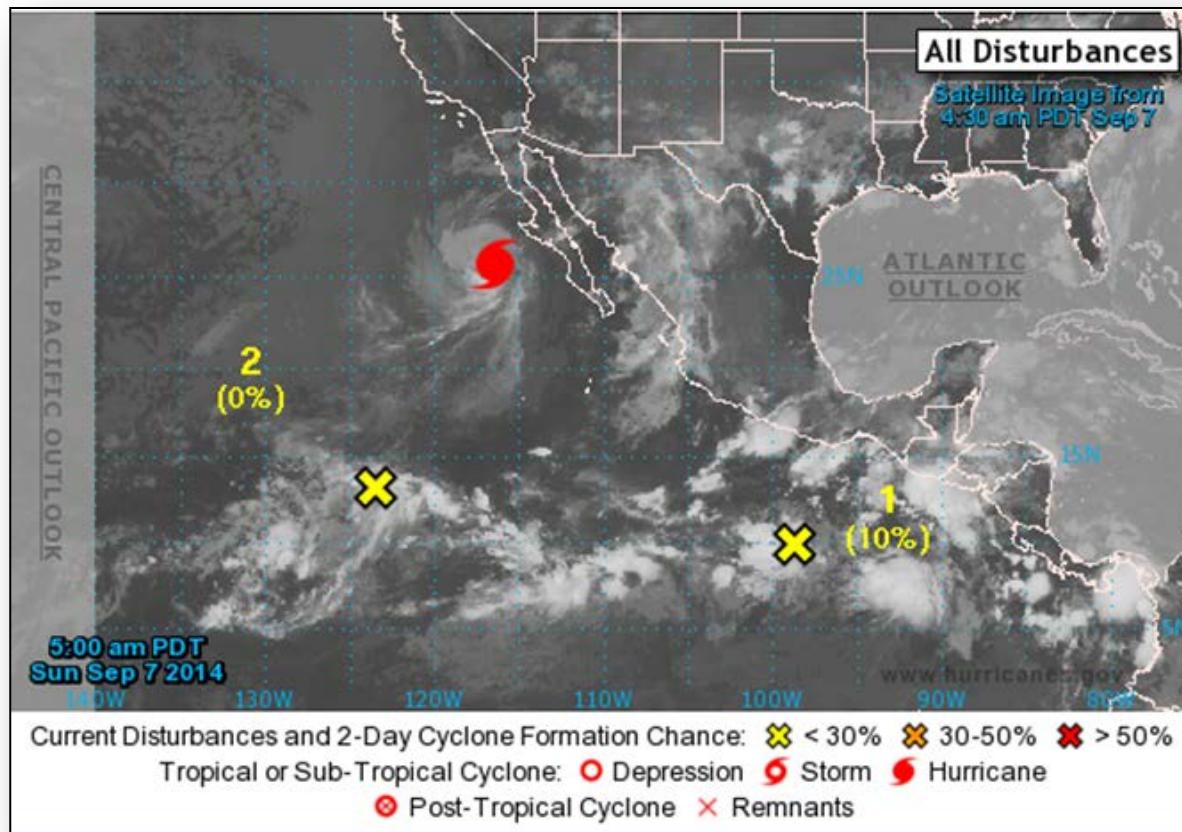



# Hurricane Norbert – Eastern Pacific

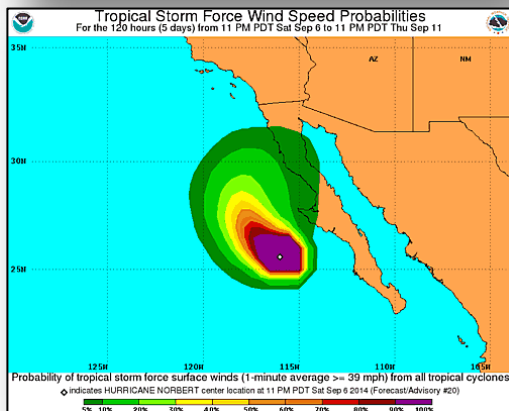
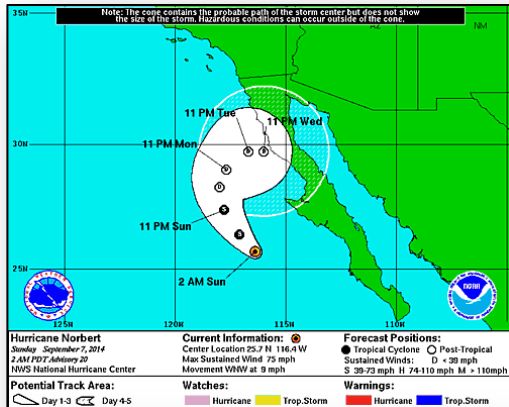

## Hurricane Norbert (as of 2:00 a.m. EDT)

- Located 165 miles SSW of Punta Eugenia, Mexico
- Moving WNW at 9 mph
- Turn NW and NNW expected later today, followed by turn N on Monday
- Will continue moving parallel to and well offshore of west coast of Baja California peninsula through Monday
- Maximum sustained winds 75 mph
- Additional weakening forecast next 48 hours
- Expected to weaken to tropical storm later today
- Hurricane force winds extend 25 miles
- Tropical storm force winds extend 90 miles
- Tropical Storm Warnings have been discontinued for Baja California peninsula

# Disturbance 1 – Eastern Pacific

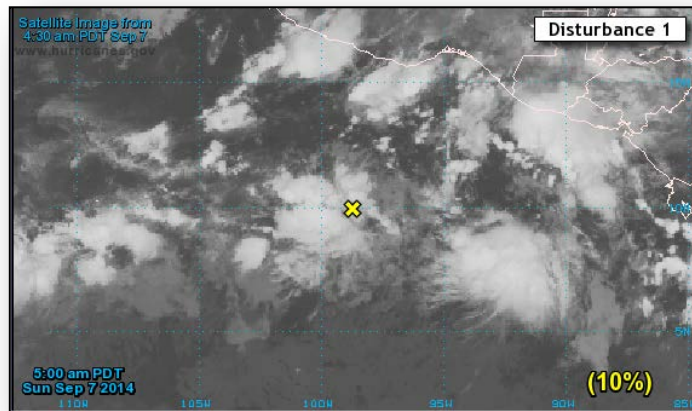

## Disturbance 1 (as of 2:00 a.m. EDT)

- Located several miles S of Baja California peninsula
- Remaining nearly stationary
- Conditions expected to be conducive for gradual development next several
- Formation chance:
  - Next 48 hours: Low (10%)
  - Next 5 days: Medium (50%)

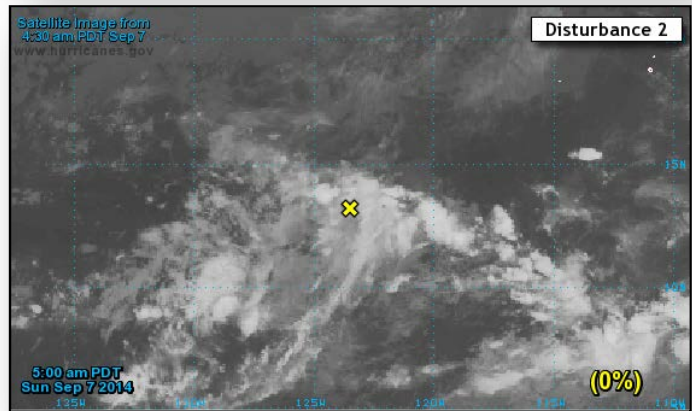

## Disturbance 2 (as of 2:00 a.m. EDT)

- Located 1,200 miles SSW of southern tip of Baja California peninsula
- Remaining nearly stationary
- Conditions expected to become more conducive for some development by mid-week
- Formation chance:
  - Next 48 hours: Low (near 0%)
  - Next 5 days: Low (20%)



# 2-Day Tropical Outlook – Central Pacific



FEMA

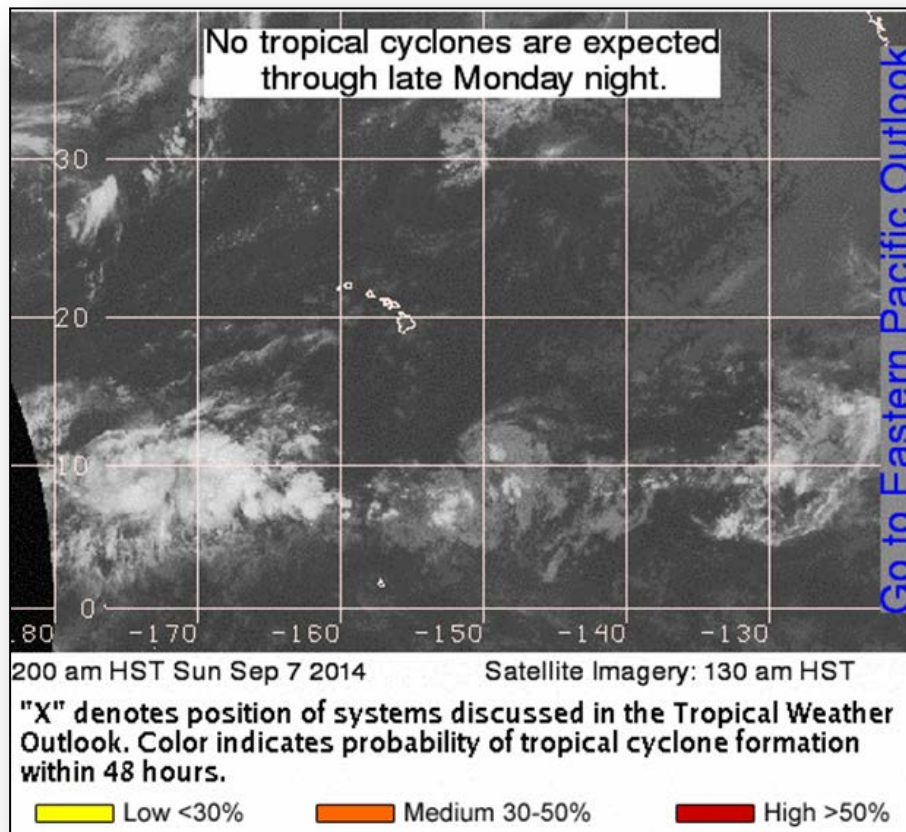

# Bridge Fire – California



| Fire Name   | Location        | Acres burned | % Contained   | Est. Full Containment | FMAG                          | Structures Lost / Threatened | Fatalities / Injuries |
|-------------|-----------------|--------------|---------------|-----------------------|-------------------------------|------------------------------|-----------------------|
| Bridge Fire | Mariposa County | 300          | 60%<br>(+50%) | unknown               | Approved<br>September 5, 2014 | 0/ 707<br>(700 homes)        | 0 / 1                 |

## Situation

- Began September 5; burning on State and private land 40 miles north of Fresno
- Threatening community of Ponderosa Basin (pop. 3,200)
- ▲ Mandatory evacuations have been lifted and shelter has closed

## Response

- Type 1 IMT with 146 firefighting personnel
- CA EOC remains partially activated (for drought)
- FEMA Region IX remains at Watch/Steady State

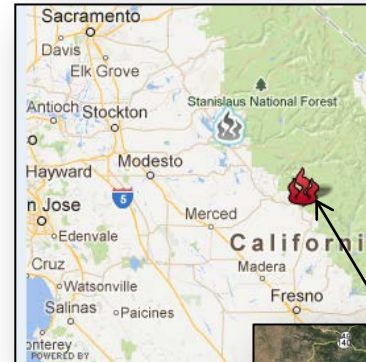

# Wildfire Summary



| Fire Name<br>(County)                   | FMAG #                  | Acres<br>Burned    | % Contained<br>Est. Containment date | Evacuations<br>(Residents) | Structures<br>Threatened | Structures<br>Destroyed | Fatalities /<br>Injuries |
|---|-------------------------|--------------------|--------------------------------------|----------------------------|--------------------------|-------------------------|--------------------------|
| California (2)                          |                         |                    |                                      |                            |                          |                         |                          |
| Bridge Fire<br>(Mariposa County)        | Approved<br>Sep 5, 2014 | 300                | 60% (+50%)                           | Lifted                     | 707<br>(700 homes)       | 0                       | 0 / 1                    |
| Happy Camp Complex<br>(Siskiyou County) | Not requested           | 88,546<br>(+5,590) | 30% (+5%)                            | Mandatory                  | 743<br>(695 homes)       | 0                       | 0 / 12                   |

# FMAG Requests and Declarations



| Action (since last report)  |                   |                   | Total           | FMAG No. and State                            |                                  |
|---|-------------------|-------------------|-----------------|---|----------------------------------|
| Requests DENIED   |                   |                   | 0               |   |                                  |
| Requests APPROVED   |                   |                   | 1               | Approved September 5, 2014<br>Bridge Fire, CA |                                  |
| Approved FMAG Data  |                   |                   |                 |   |                                  |
| Year  | Current YTD       | MTD               | Monthly Average | Cumulative Acres Burned YTD                   | Cumulative Denied FMAGs YTD      |
| 2014  | 26                | 0                 | 10              | 130,858                                       | 1                                |
| Year  | Total Previous FY | ++ Yearly Average |                 | Total Acres Burned Previous Year              | Total Denied FMAGs Previous Year |
| 2013  | 29                | 64                |                 | 374,417                                       | 8                                |
| * Reflects the 3-year average for current month/ ** Reflects 3-year total average |                   |                   |                 |   |                                  |

# Disaster Requests & Declarations



| Declaration Requests in Process                 |                   | Requests APPROVED<br>(since last report) | Requests DENIED<br>(since last report) |
|---|-------------------|--|--|
| 4   | Date Requested    | 0  | 0                                      |
| AS – DR Severe Storms, Flooding, and Landslides | August 25, 2014   |  |  |
| GU – DR Typhoon Halong                          | August 30, 2014   |  |  |
| CA – DR Earthquake                              | September 2, 2014 |  |  |
| VT - DR Severe Storms and Flooding              | September 5, 2014 |  |  |

# Major Disaster Declaration Request – VT



## September 5, 2014

- Request for Major Disaster Declaration for State of Vermont
- For severe storms and flooding that occurred July 28, 2014
- Requesting:
  - Public Assistance for Windham and Windsor counties
  - Hazard Mitigation statewide

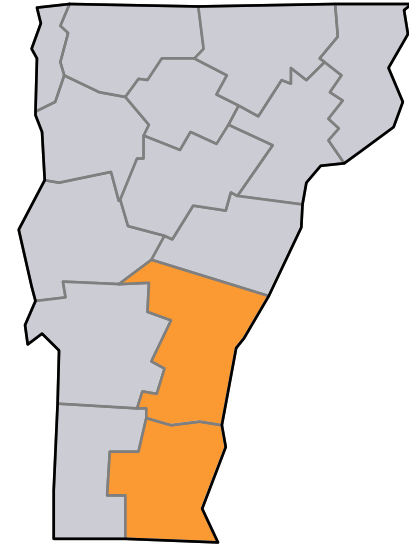

 Requested counties



# Open Field Offices as of September 7

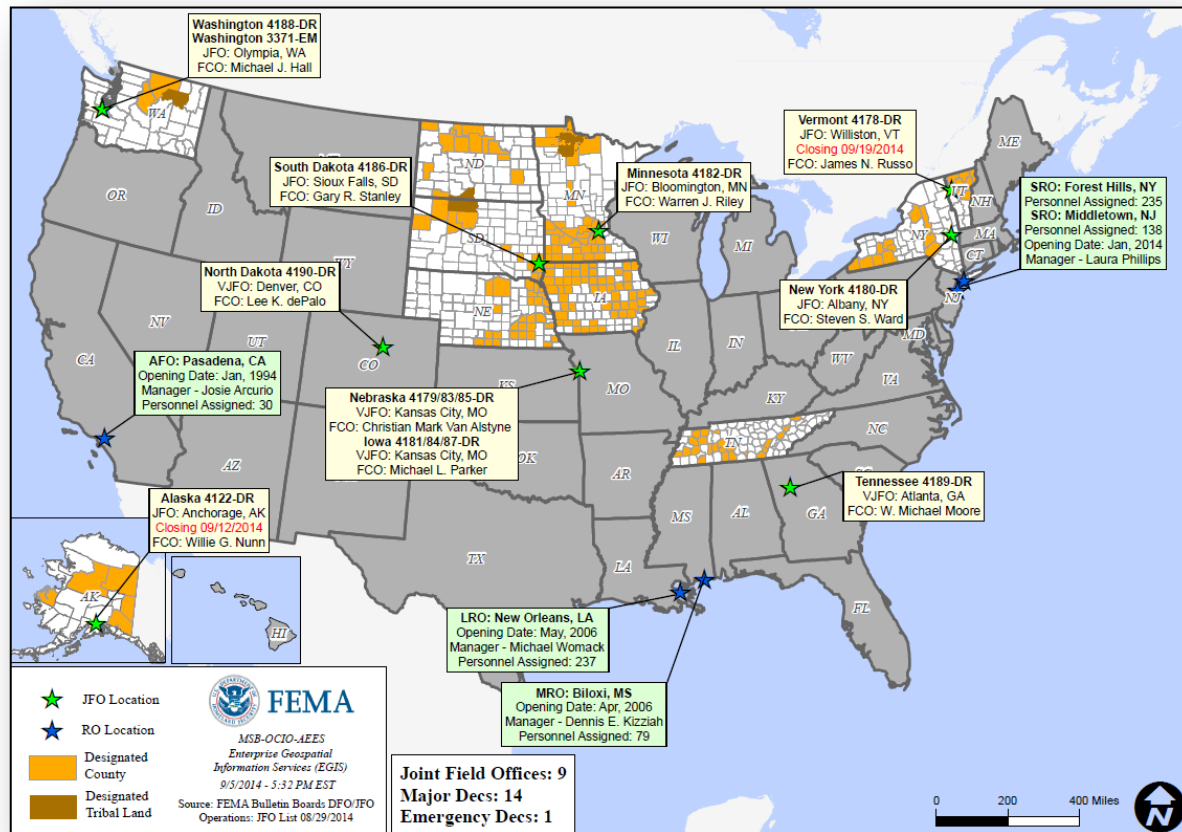

# Joint Preliminary Damage Assessments



| Region | State / Location | Event   | IA/PA | Number of Counties |          | Start – End |
|--------|------------------|---|-------|--------------------|----------|-------------|
|        |                  |   |       | Requested          | Complete |             |
| V      | MI               | Heavy Rainfall & Flooding<br>August 11-12, 2014 | IA    | 3                  | 3        | 8/26 – 8/29 |
|        |                  |   | PA    | 3                  | 0        | 9/3 – TBD   |
| VIII   | MT               | Severe Storms & Flooding<br>August 21-28, 2014  | PA    | 6                  | 0        | 9/22 – TBD  |

# National Weather Forecast



FEMA

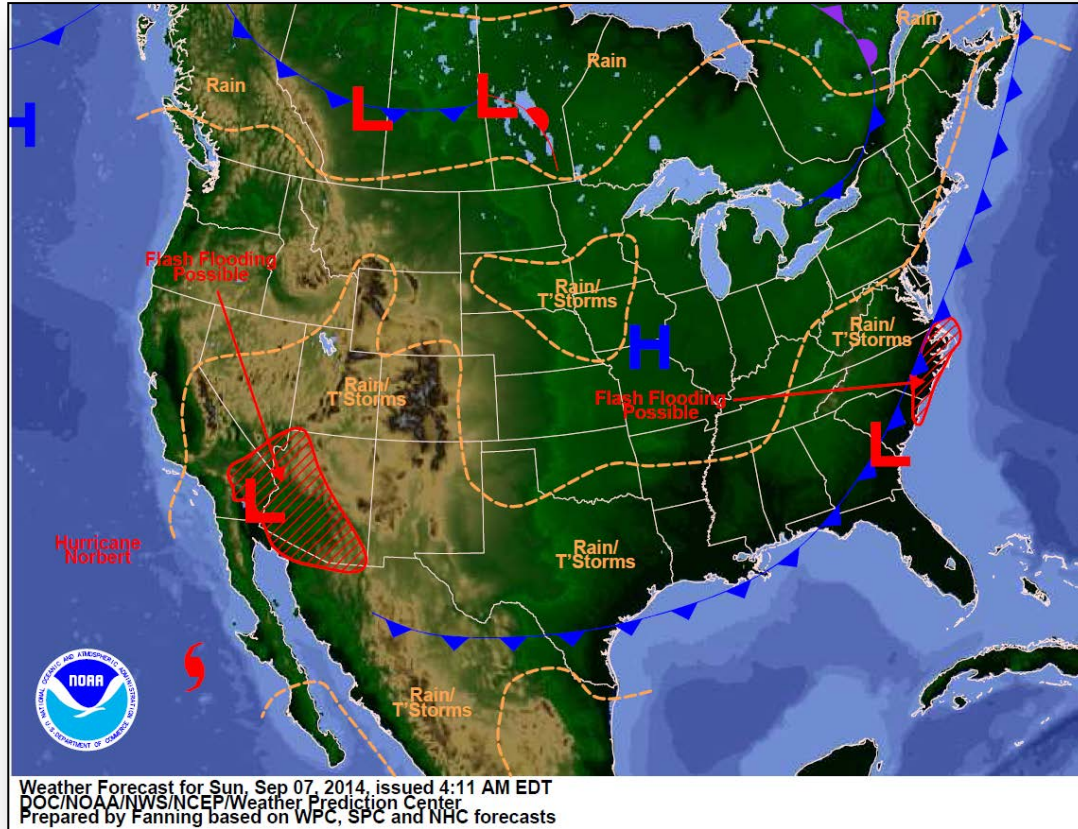

Weather Forecast for Sun, Sep 07, 2014, issued 4:11 AM EDT  
DOC/NOAA/NWS/NCEP/Weather Prediction Center  
Prepared by Fanning based on WPC, SPC and NHC forecasts

# Active Watches/Warnings



FEMA

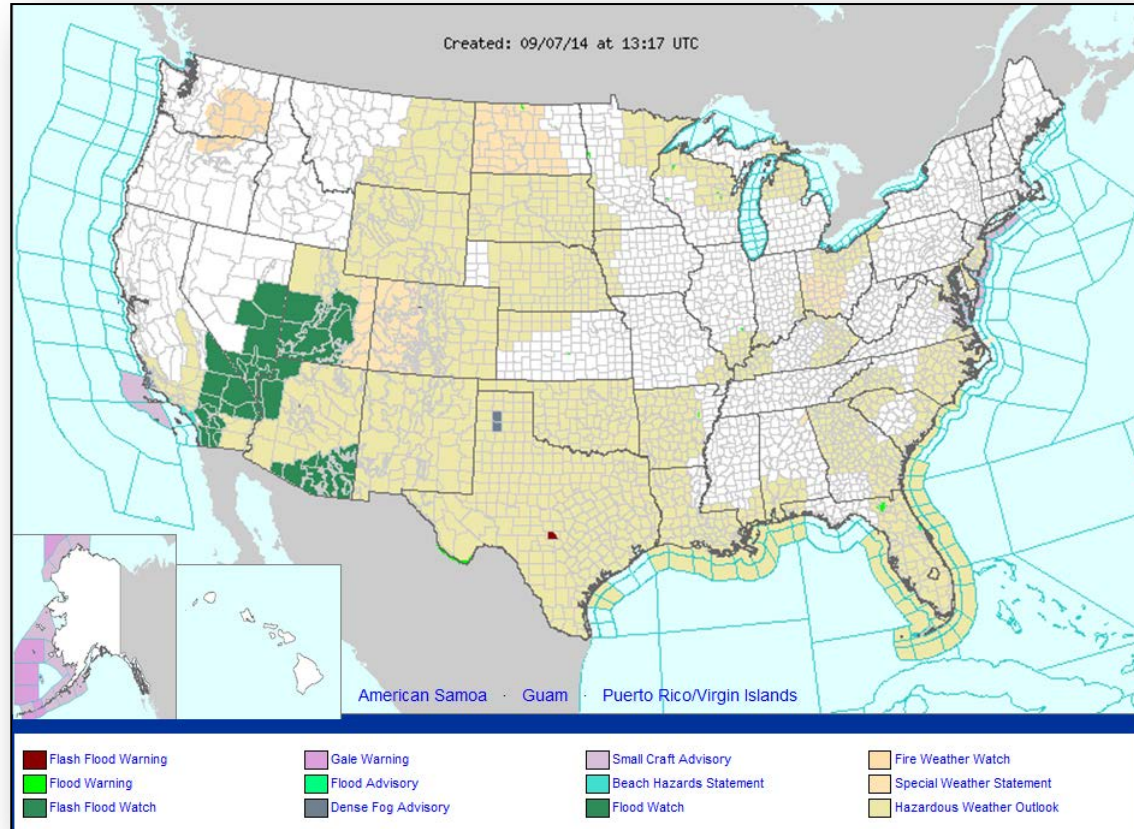



# Precipitation Forecast – 3 Day

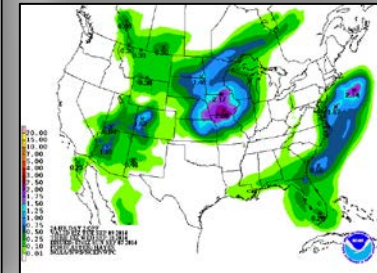
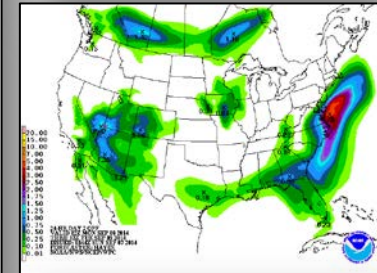
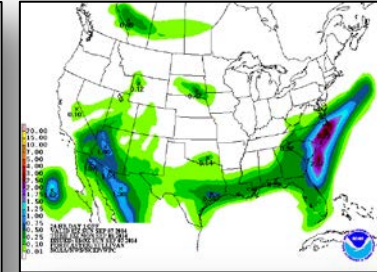
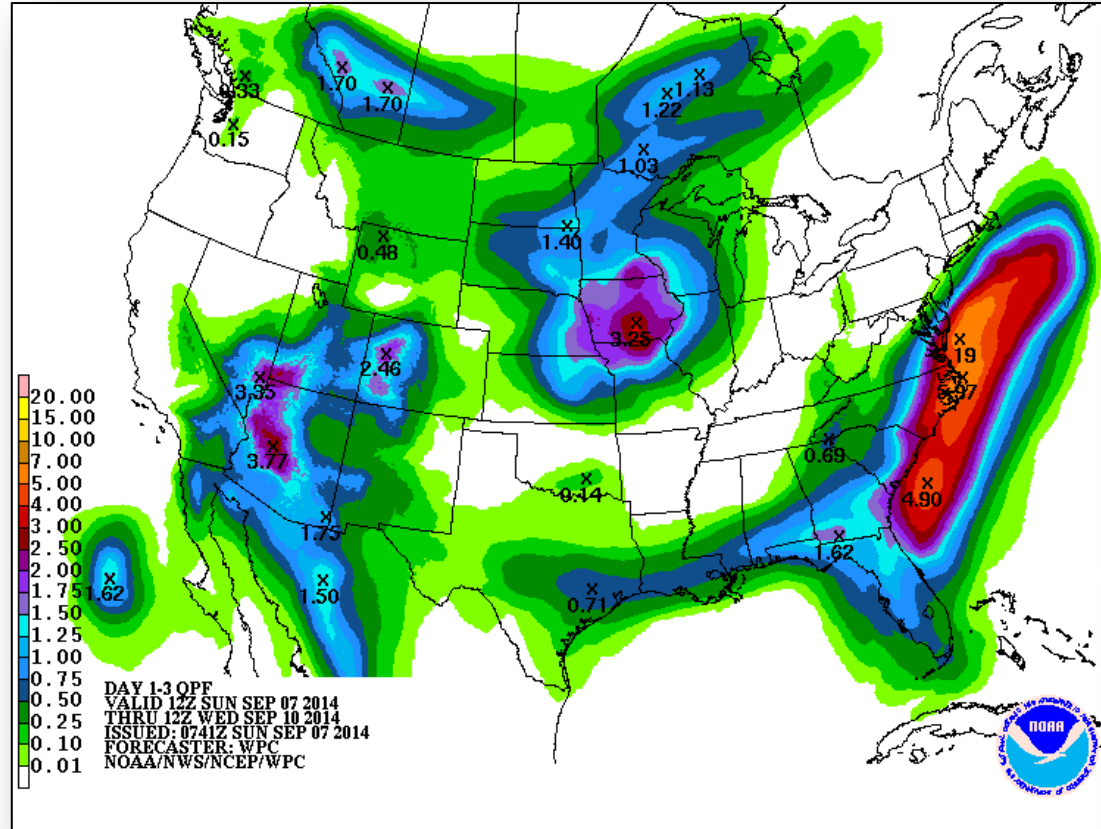

# River Forecast





# Convective Outlook, Days 1-3

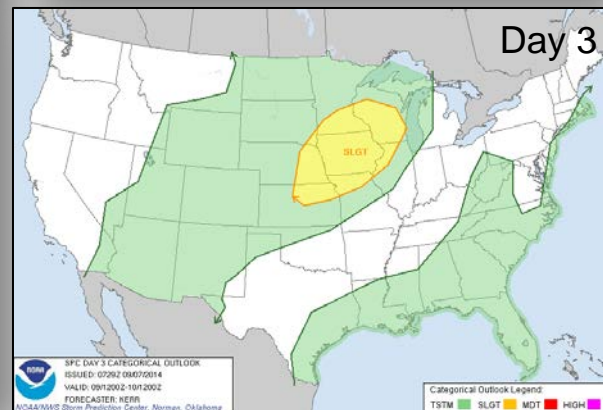
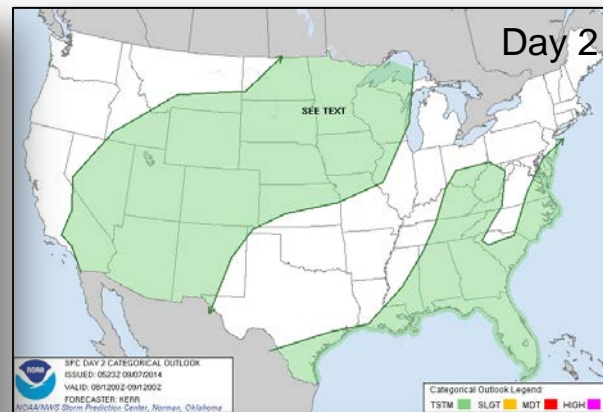
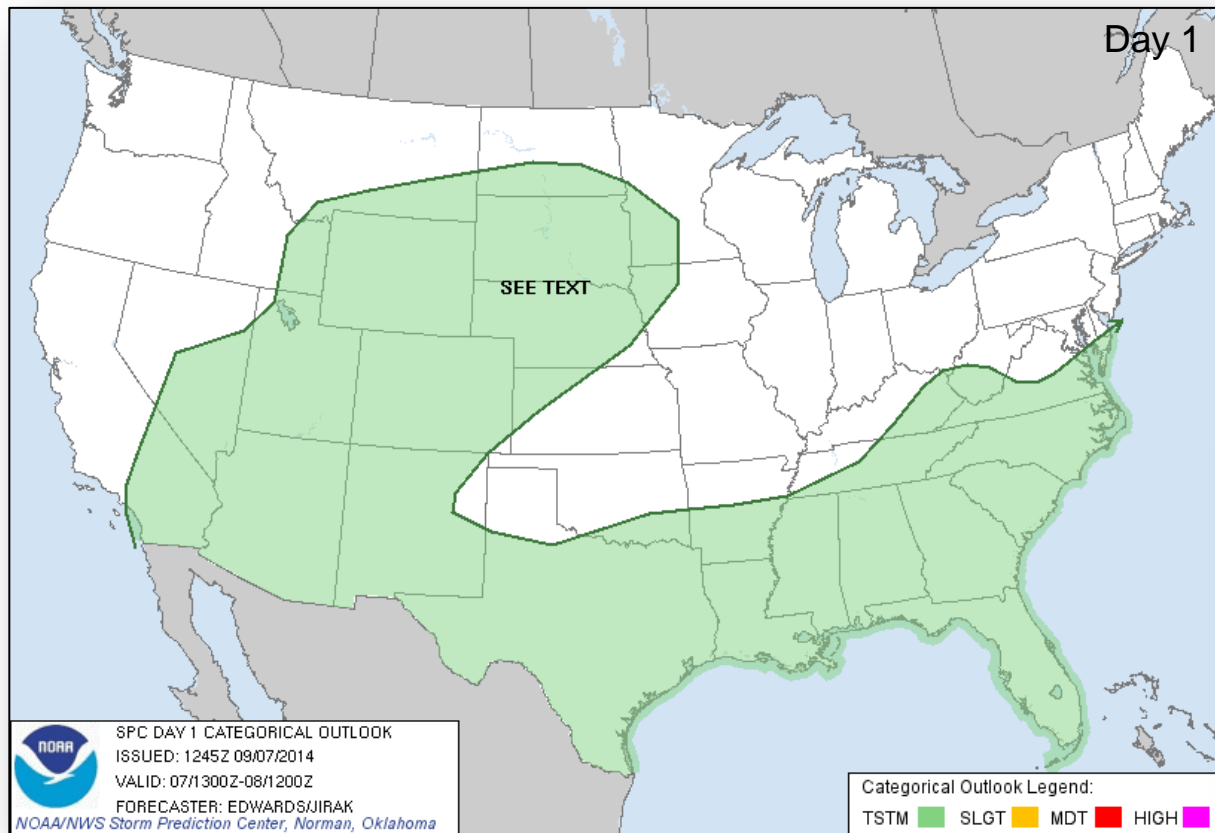

# Fire Weather Outlook, Days 1-8

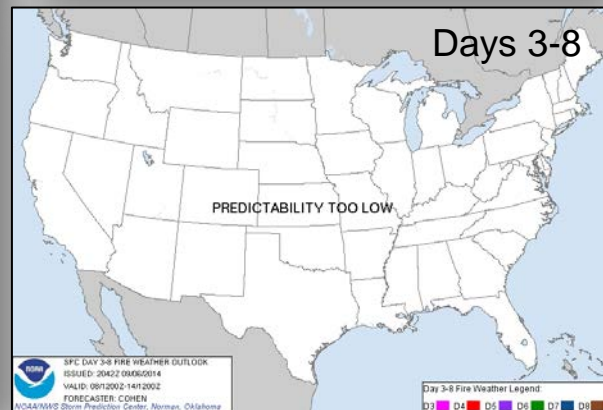
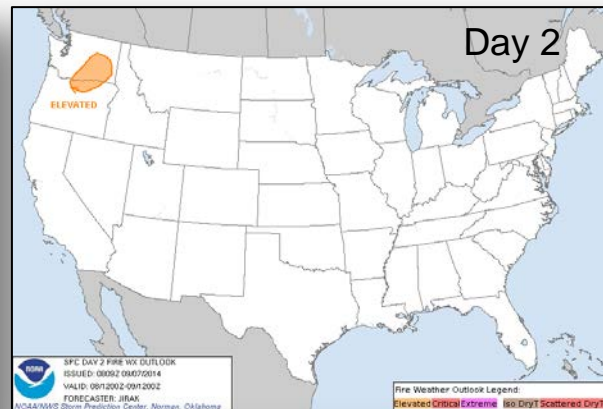
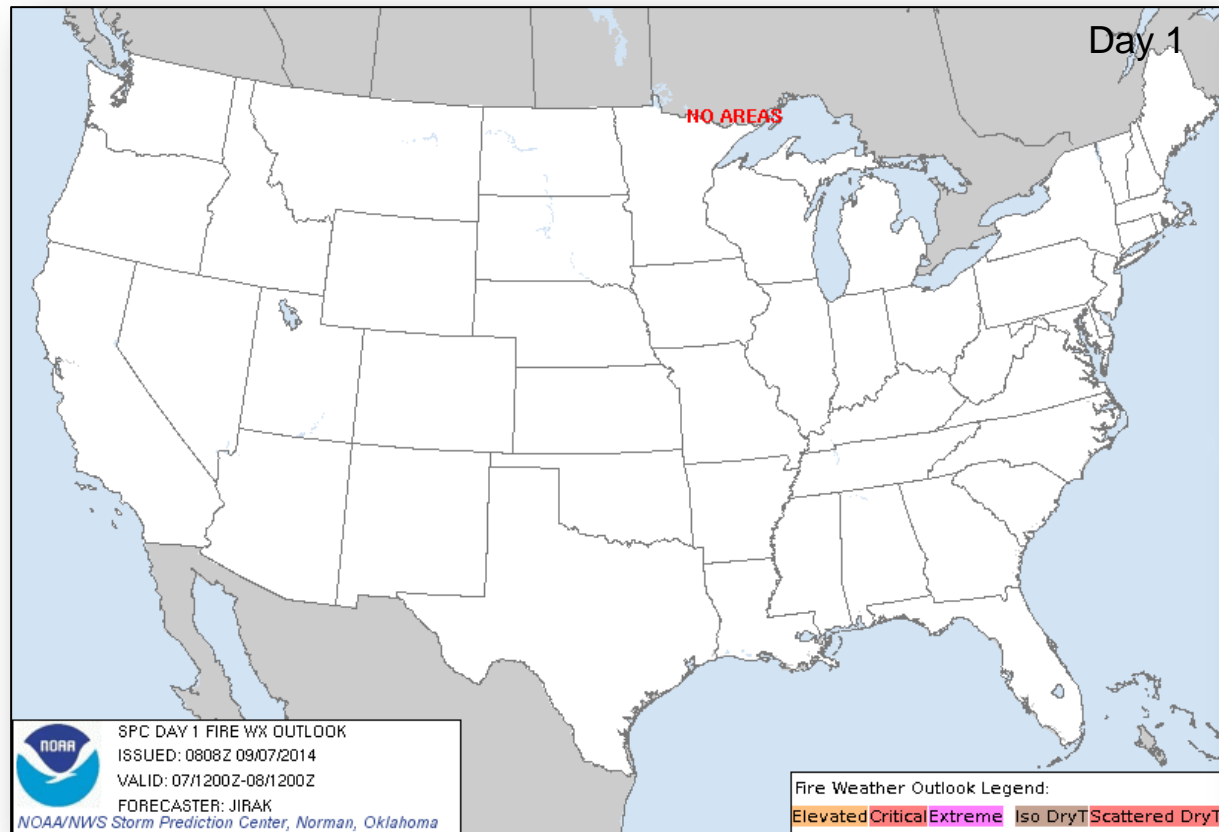

# Space Weather

| NOAA Scales Activity<br>(Range: 1/minor to 5/extreme) | Past<br>24 Hours | Current | Next<br>24 Hours |
|---|------------------|---------|------------------|
| Space Weather Activity:                               | Minor            | None    | Minor            |
| • Geomagnetic Storms                                  | None             | None    | None             |
| • Solar Radiation Storms                              | None             | None    | None             |
| • Radio Blackouts                                     | R1               | None    | R1               |

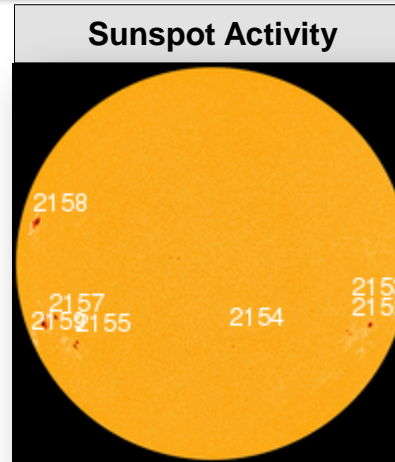
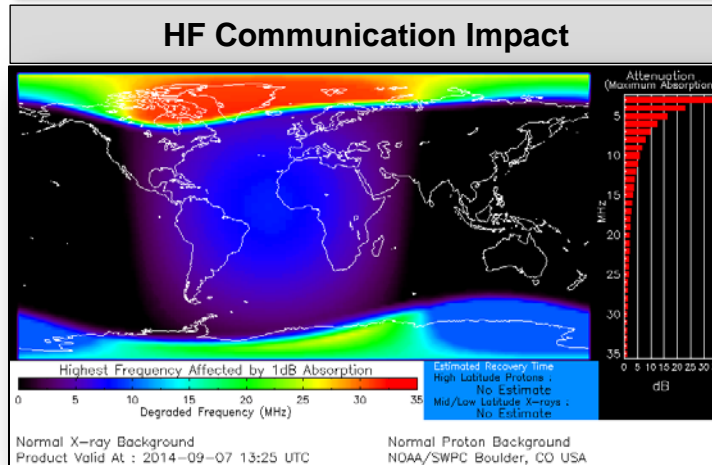

# FEMA Readiness – Deployable Teams/Assets



| Deployable Teams/Assets |        |       |           |     |                     |               |                             |   |  |
|-------------------------|--------|-------|-----------|-----|---------------------|---------------|-----------------------------|---|--|
| Resource                | Status | Total | Available |     | Partially Available | Not Available | Detailed Deployed Activated | Comments  | Rating Criterion   |
| FCO                     |        | 39    | 18        | 46% | 0                   | 1             | 20                          |   | OFDC Readiness:<br>FCO   Green   Yellow   Red<br>Type 1   3+   2   1<br>Type 2   4+   3   2<br>Type 3   4   3   2  |
| FDRC                    |        | 10    | 6         | 60% | 0                   | 0             | 4                           |   | FDRC   3   2   1   |
| US&R                    |        | 28    | 26        | 93% | 1                   | 1             | 0                           | <ul style="list-style-type: none"><li>NM-TF1 (Red for personnel shortages)</li><li>CA-TF1 (Yellow for logistics &amp; management)</li></ul>   | <ul style="list-style-type: none"><li>Green = Available/FMC</li><li>Yellow = Available/PMC</li><li>Red   = Out-of-Service</li><li>Blue   = Assigned/Deployed</li></ul>   |
| National IMAT           |        | 3     | 2         | 67% | 0                   | 0             | 1                           | National IMAT West to CA  | <ul style="list-style-type: none"><li>Green: 3 avail</li><li>Yellow: 1-2 avail</li><li>Red: 0 avail (<i>Individual N-IMAT red if 50% of Section Chiefs and/or Team Leader is unavailable for deployment.</i>)</li></ul>  |
| Regional IMAT           |        | 13    | 5         | 38% | 3                   | 4             | 1                           | <u>Partially Mission Capable (PMC):</u> <ul style="list-style-type: none"><li>Region II, III, VI</li><li><u>Not Mission Capable (NMC):</u><ul style="list-style-type: none"><li>Region V, VII, IX (Team 1), VI (Team 2)</li></ul></li><li><u>Deployed</u><ul style="list-style-type: none"><li>Region X to WA</li></ul></li></ul> | <ul style="list-style-type: none"><li>Green: 7 or more avail</li><li>Yellow: 4 - 6 teams available</li><li>Red: &gt; 8 teams deployed/unavailable</li></ul> <p><i>R-IMAT also red if TL Ops/Log Chief is unavailable and has no qualified replacement.</i></p> |
| MCOV                    |        | 60    | 54        | 90% | 0                   | 6             | 0                           |   | <ul style="list-style-type: none"><li>Green = 80 – 100% avail</li><li>Yellow = 60 – 79% avail</li><li>Red = 59% or below avail</li><li>Readiness remains 95%</li></ul>   |

# FEMA Readiness – National/Regional Teams



| National/Regional Teams |        |       |           |      |                     |               |                     |          |  |
|-------------------------|--------|-------|-----------|------|---------------------|---------------|---------------------|----------|--|
| Resource                | Status | Total | Available |      | Partially Available | Not Available | Deployed/ Activated | Comments | Rating Criterion                               |
| NWC                     |        | 5     | 5         | 100% | 0                   | 0             | 24/7                |          | • Green = FMC<br>• Yellow = PMC<br>• Red = NMC |
| NRCC                    |        | 2     | 344       | 89%  | 0                   | 44            | Not Activated       |          |  |
| HLT                     |        | 1     | N/A       | N/A  | 0                   | 1             | Activated           |          |  |
| DEST                    |        |       |           |      |                     |               | Not Activated       |          |  |
| RRCCs                   |        | 10    | 10        | 100% | 0                   | 0             | None                |          |  |
| RWCs/MOCs               |        | 10    | 10        | 100% | 0                   | 0             | 24/7                |          |  |



# FEMA

**FEMA's mission is to support our citizens and first responders to ensure that as a nation we work together to build, sustain, and improve our capability to prepare for, protect against, respond to, recover from, and mitigate all hazards.**