

The Disaster Center is dedicated to the idea that disaster mitigation is cost effective and individuals pursuing their own interest are the greatest potential force for disaster reduction.

Please consider making a small donation to the Disaster Center



When disaster mitigation is cost effective, we are on the road to bringing disasters to an end.



FEMA

Daily Operations Briefing

Monday, September 8, 2014

8:30 a.m. EDT

Significant Activity: Sep 7 – 8

Significant Events:

- Severe Weather Outbreak – MI & IL (FINAL)
- Bridge Fire, CA (FINAL)

Tropical Activity:

- Atlantic – Disturbance 1 (Medium, 30%)
- Eastern Pacific – Post-Tropical Cyclone Norbert; Disturbance 1 (Medium, 30%)
- Central Pacific – No tropical cyclones expected through Tuesday night

Significant Weather:

- Heavy rain possible – Southern Mid-Atlantic Coast
- Showers & thunderstorms – Central Rockies & Southwest/Great Basin
- Flood/Flash Flood Warnings over the Southwest
- Elevated Fire Weather Areas/Red Flag Warnings: WA & OR
- Space Weather: Past 24 hours – None; Next 24 hours – Minor; R1 radio blackouts likely

FEMA Readiness: No activity

Declaration Activity:

- Request for a Major Disaster Declaration – VT
- FEMA-5077-FM approved for Bridge Fire, CA on September 5

Severe Weather – MI & IL (Final)



Current Situation

- Strong thunderstorms and damaging winds moved through MI & IL from September 5 – 6
- Widespread power outages remain in northeast IL and southern MI
 - ▲ MI: 140k (peak 431k) customers remain without power; restoration for most customers expected by Monday
 - ▲ IL: Under 150 (peak 118k) customers remain without power; restoration for most customers expected tonight *(*DOE EAGLE-I; 8:00 am EDT, Sep 8)*
- One fatality in IL; no major/widespread property damage

Response

- MI EOC remains partially activated (for severe weather August 11)
- IL EOC remains at normal operations
- FEMA Region V remains at Watch/Steady State
- No shortfalls or requests for FEMA assistance

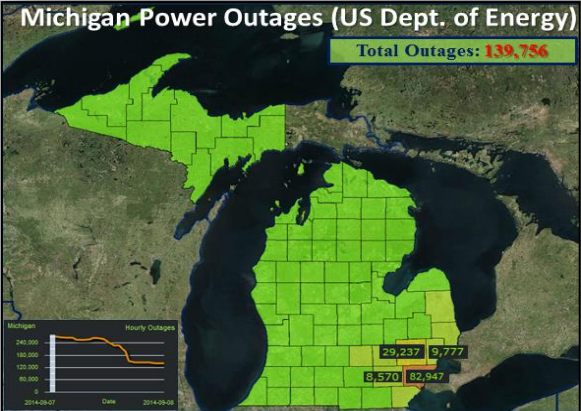
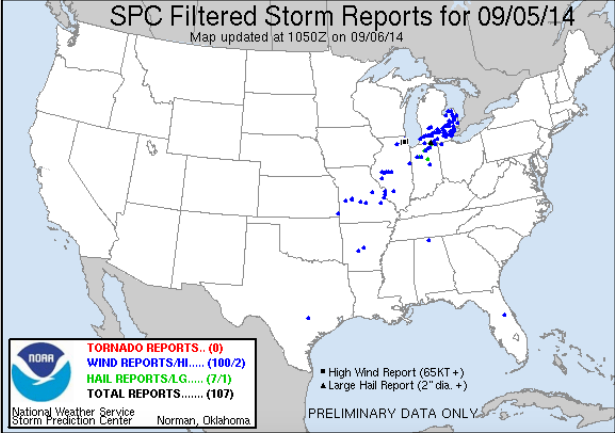

**Note: Outage data and graphics provided by the DOE's EAGLE-I system. Comprehensive National coverage of all electrical service providers is not available*

2-Day Tropical Outlook – Atlantic



FEMA

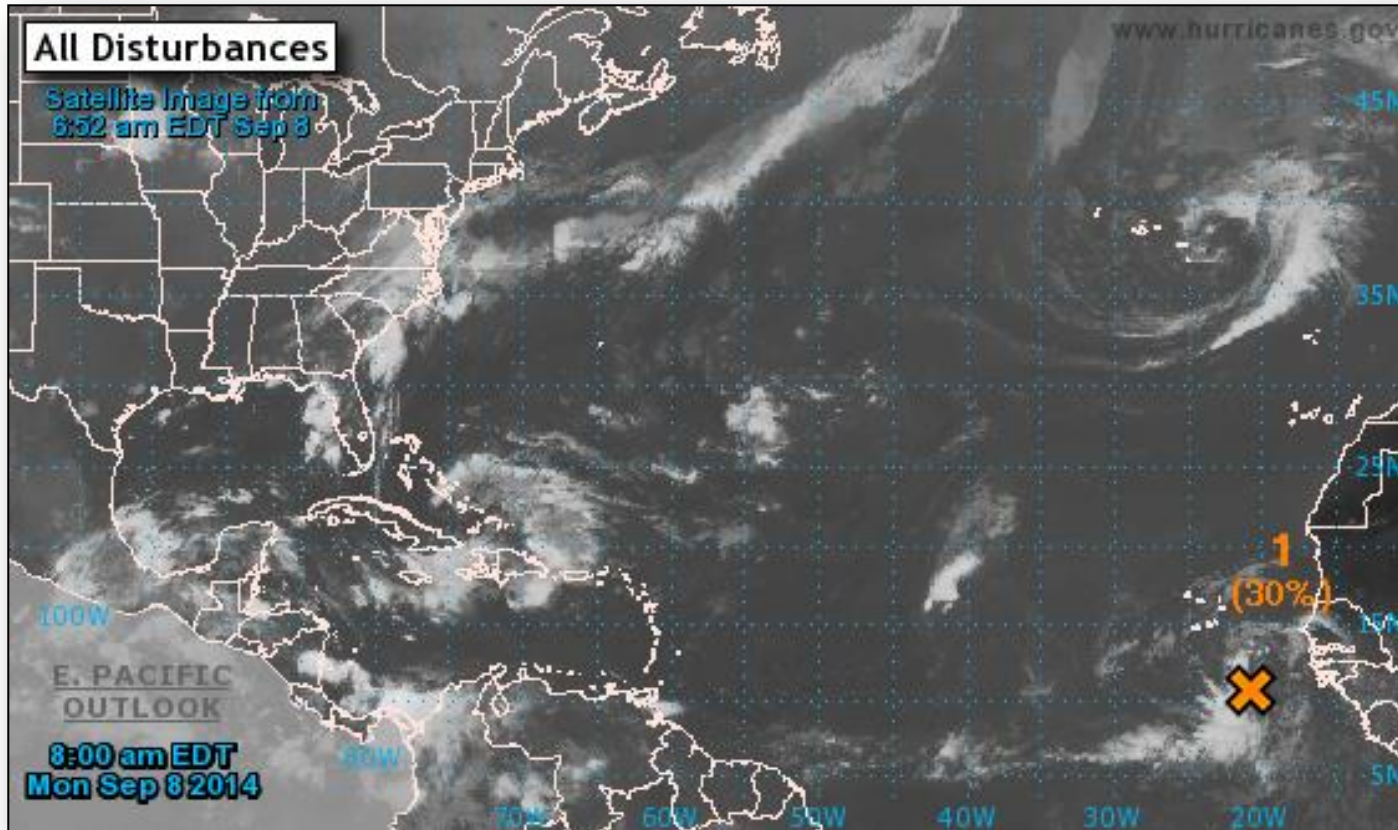

2-Day Tropical Outlook – Atlantic

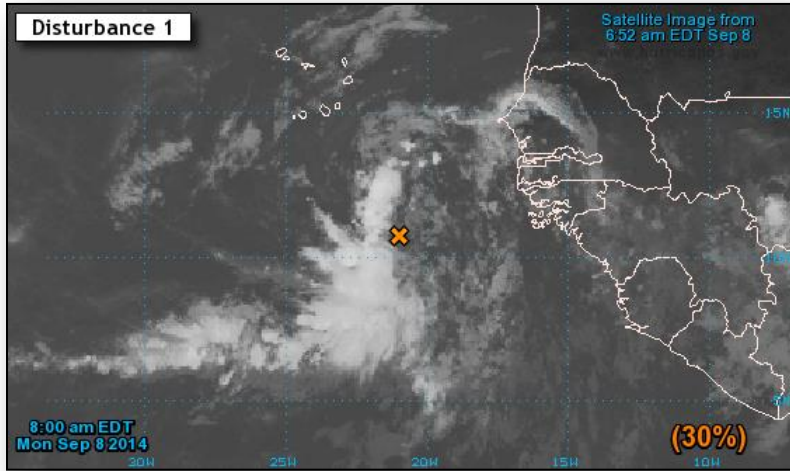

Disturbance 1 (as of 8:00 a.m. EDT)

- Broad area of low pressure
- Located several hundred miles SSE of Cape Verde, Islands
- Moving WNW at 15 mph
- Conditions expected to be conducive for gradual development next several days
- Formation chance:
 - Next 48 hours: Medium (30%)
 - Next 5 days: High (60%)

2-Day Tropical Outlook – Eastern Pacific



FEMA

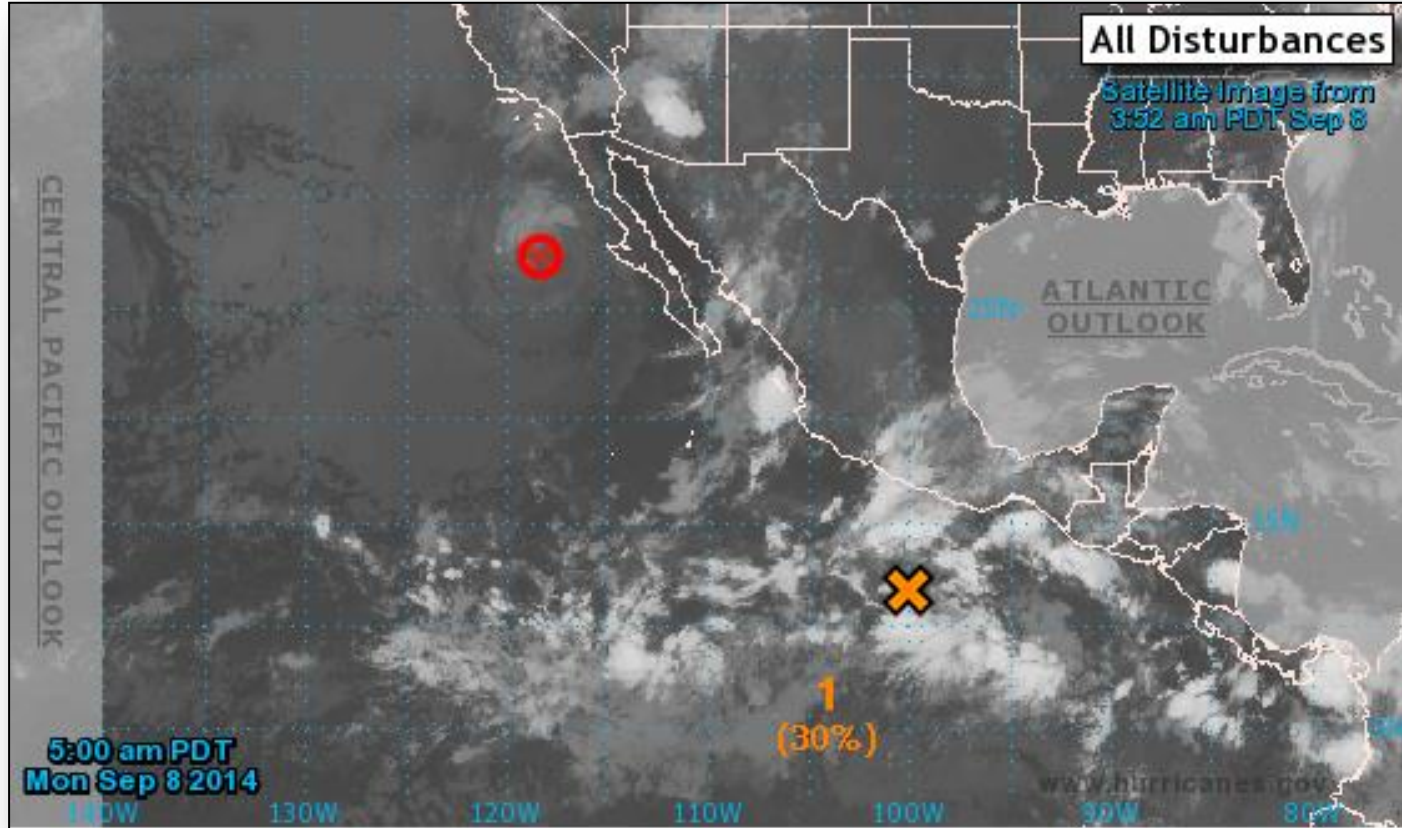

Post Tropical Cyclone Norbert – Eastern Pacific

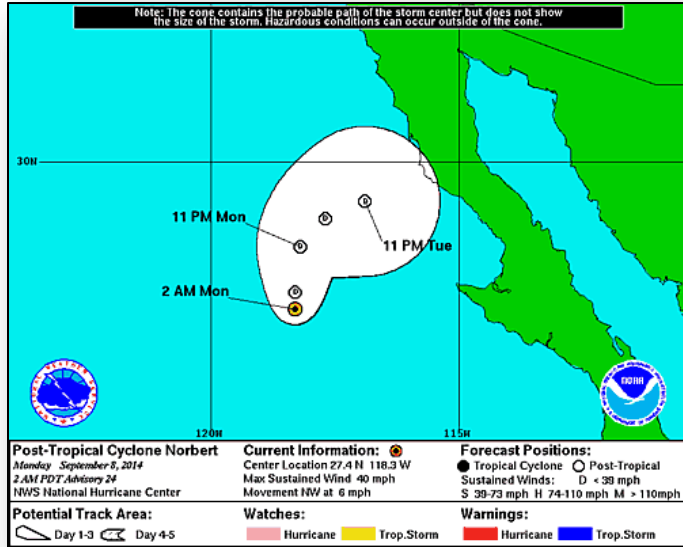

Post-Tropical Cyclone Norbert (as of 5:00 a.m. EDT) – FINAL

- Located 200 miles W of Punta Eugenia, Mexico
- Moving NW at 6 mph
- Turn N & NE with decrease in forward speed expected next couple of days
- Norbert should become a remnant low today; dissipate in two to three days
- Will approach the west coast of Baja California next couple of days
- Maximum sustained winds 40 mph
- This is the final advisory

Disturbance 1 – Eastern Pacific

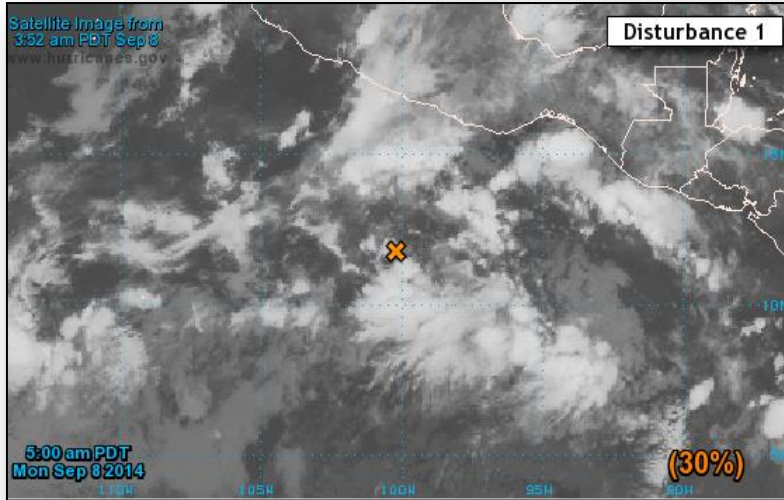

Disturbance 1 (as of 8:00 a.m. EDT)

- Disorganized cloudiness & thunderstorms
- Located several hundred miles S of southern coast of Mexico
- Moving slowly NW
- Conditions appear conducive for gradual development next several days
- Likely to become a tropical depression later this week
- Formation chance:
 - Next 48 hours: Medium (30%)
 - Next 5 days: High (70%)

2-Day Tropical Outlook – Central Pacific

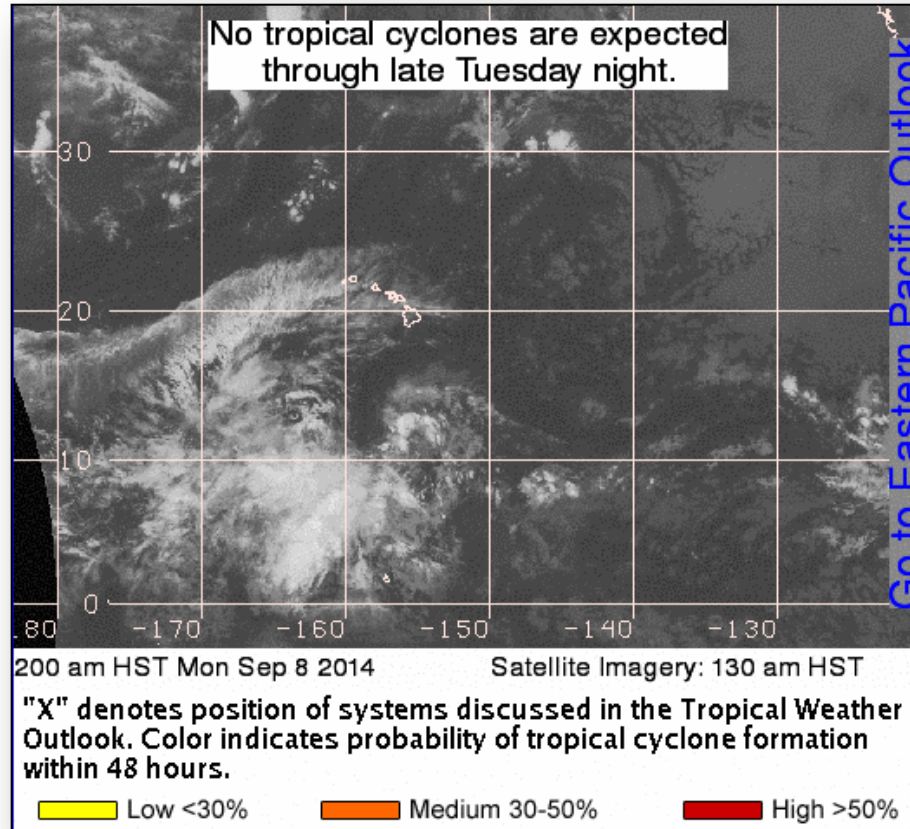

Wildfire Summary



Fire Name (County)	FMAG #	Acres Burned	% Contained Est. Containment date	Evacuations (Residents)	Structures Threatened	Structures Destroyed	Fatalities / Injuries
California (2)							
Happy Camp Complex (Siskiyou County)	Not requested	96,869 (+8,323)	30% (N/C)	Mandatory	743 (695 homes)	0	0 / 12
Bridge Fire (Final) (Mariposa County)	FEMA-5077-FM	300	70% (+10%)	Lifted	0	0	0 / 2

Bridge Fire – California (Final)



Fire Name	Location	Acres burned	% Contained	Est. Full Containment	FMAG	Structures Lost / Threatened	Fatalities / Injuries
Bridge Fire	Mariposa County	300	70% (+10%)	Unknown	FMAG-5077 Approved September 5, 2014	0 / 0	0 / 2

Situation

- Began September 5; burning on State and private land 40 miles north of Fresno
- Was threatening the community of Ponderosa Basin (pop. 3,200)
- ▲ Mandatory evacuations were lifted on Sunday, Sept 7

Response

- ▲ Resources and personnel have begun to demobilized
- CA EOC remains partially activated (for drought)
- FEMA Region IX remains at Watch/Steady State



Mariposa County



FMAG Requests and Declarations



Action (since last report)		Total	FMAG No. and State		
Requests DENIED		0			
Requests APPROVED		1	Approved September 5, 2014 Bridge Fire, CA, FEMA-5077-FM		
Approved FMAG Data					
Year	Current YTD	MTD	Monthly Average	Cumulative Acres Burned YTD	Cumulative Denied FMAGs YTD
2014	27	1	10	131,158	1
Year	Total Previous FY	++ Yearly Average		Total Acres Burned Previous Year	Total Denied FMAGs Previous Year
2013	29	64		374,417	8
* Reflects the 3-year average for current month/ ** Reflects 3-year total average					

Disaster Requests & Declarations



Declaration Requests in Process		Requests APPROVED (since last report)	Requests DENIED (since last report)
4	Date Requested	0	0
AS – DR Severe Storms, Flooding, and Landslides	August 25, 2014		
GU – DR Typhoon Halong	August 30, 2014		
CA – DR Earthquake	September 2, 2014		
VT – DR Severe Storms and Flooding	September 5, 2014		

Major Disaster Declaration Request – VT



September 5, 2014

- Request for Major Disaster Declaration for State of Vermont
- Severe storms and flooding occurred on July 28, 2014
- Requesting:
 - Public Assistance for Windham and Windsor counties
 - Hazard Mitigation statewide

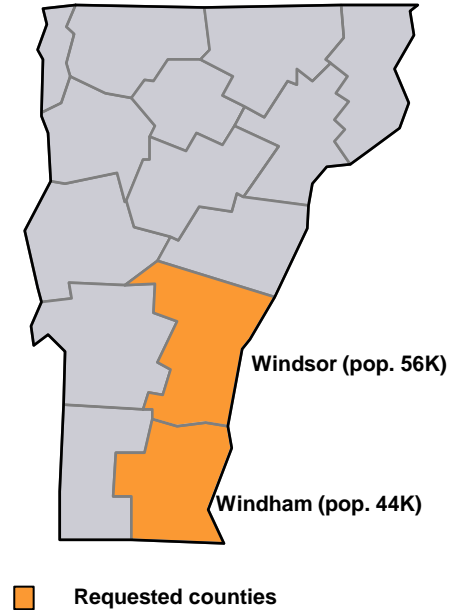

Open Field Offices as of September 8

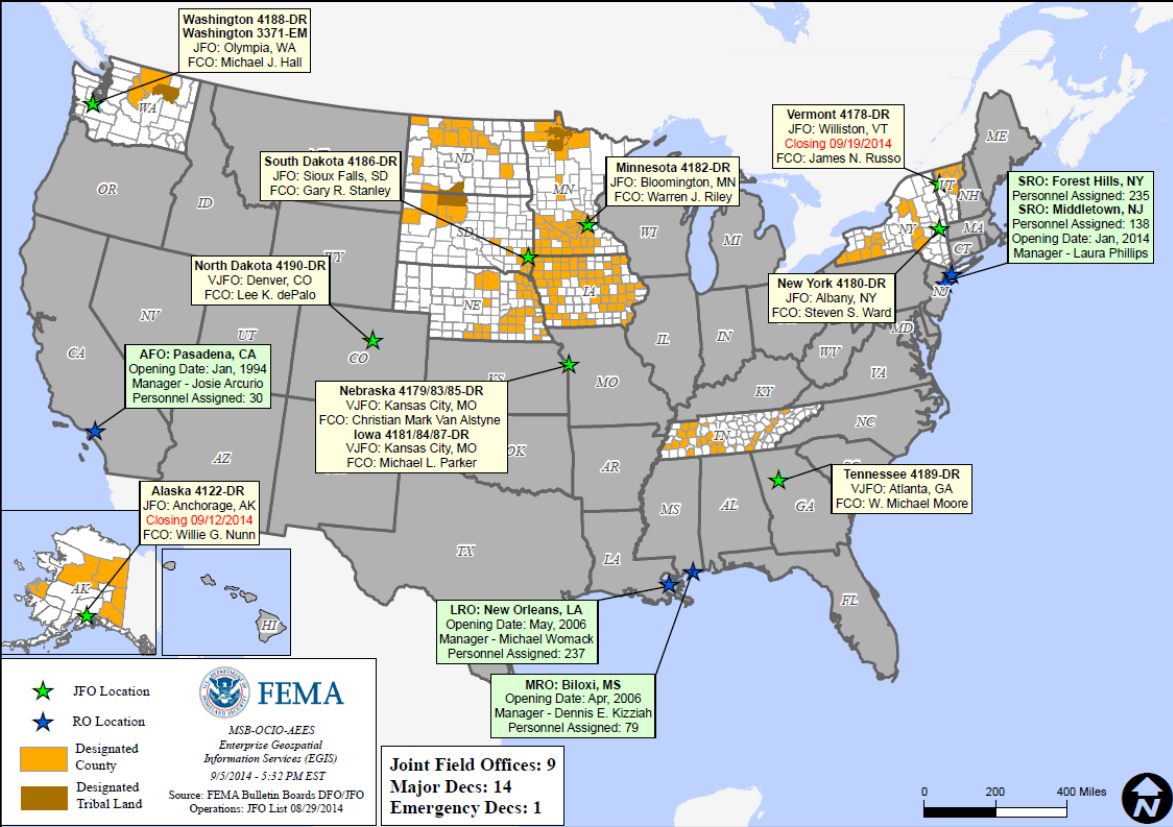

Joint Preliminary Damage Assessments



Region	State / Location	Event	I/PA	Number of Counties		Start – End
				Requested	Complete	
V	MI	Heavy Rainfall & Flooding August 11-12, 2014	IA	3	3	8/26 – 8/29
			PA	3	0	9/3 – TBD
VIII	MT	Severe Storms & Flooding August 21-28, 2014	PA	6	0	9/22 – TBD

National Weather Forecast

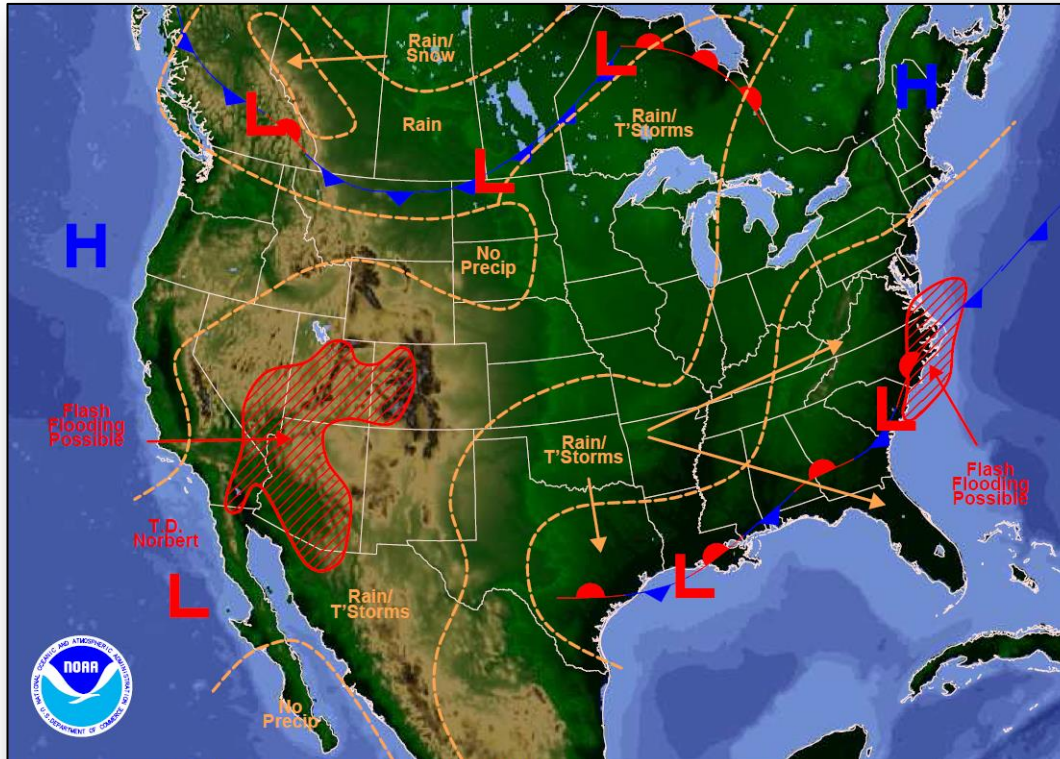

Weather Forecast for Mon, Sep 08, 2014, issued 2:50 AM EDT
DOC/NOAA/NWS/NCEP/Weather Prediction Center
Prepared by McReynolds based on WPC, SPC and NHC forecasts

Precipitation Forecast – 3 Day



FEMA

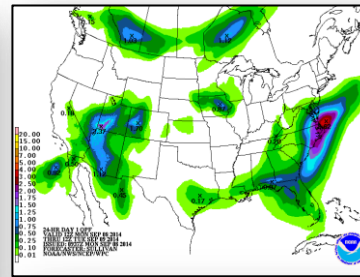
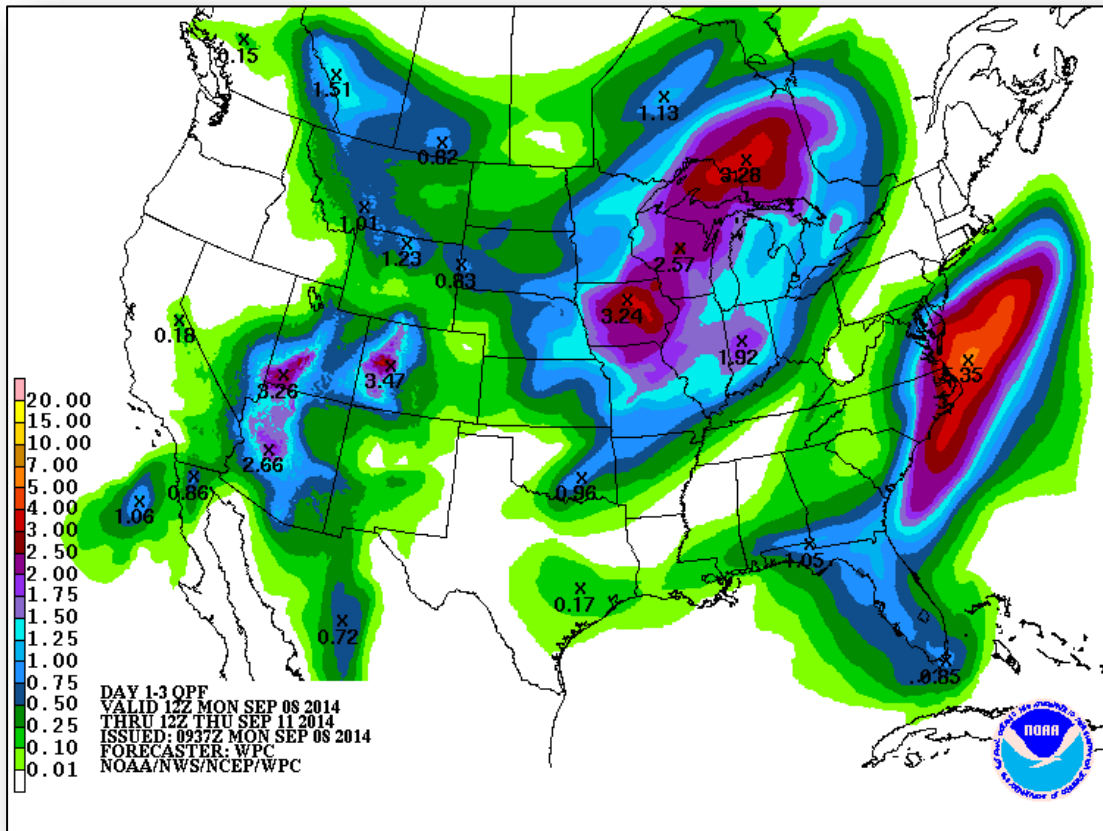

Day 1

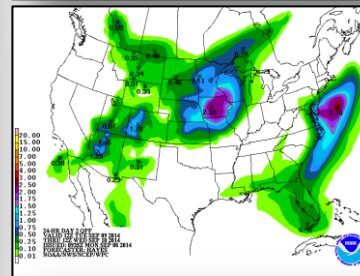

Day 2

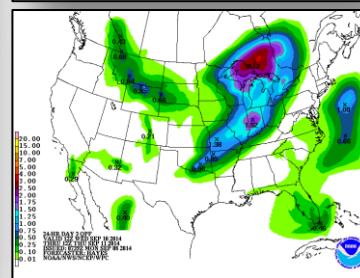

Day 3

Convective Outlook, Days 1 – 3

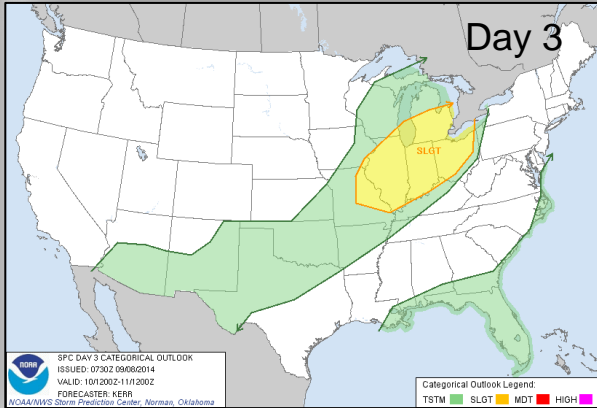
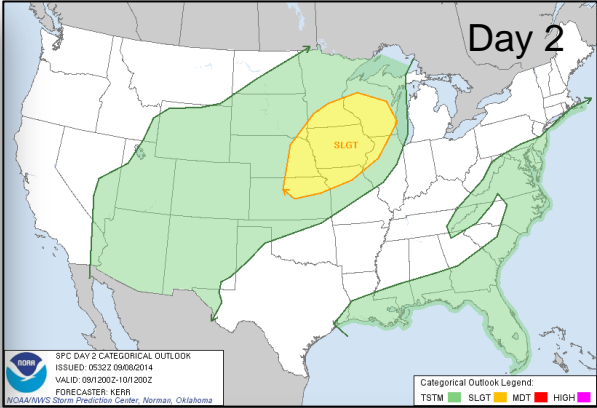
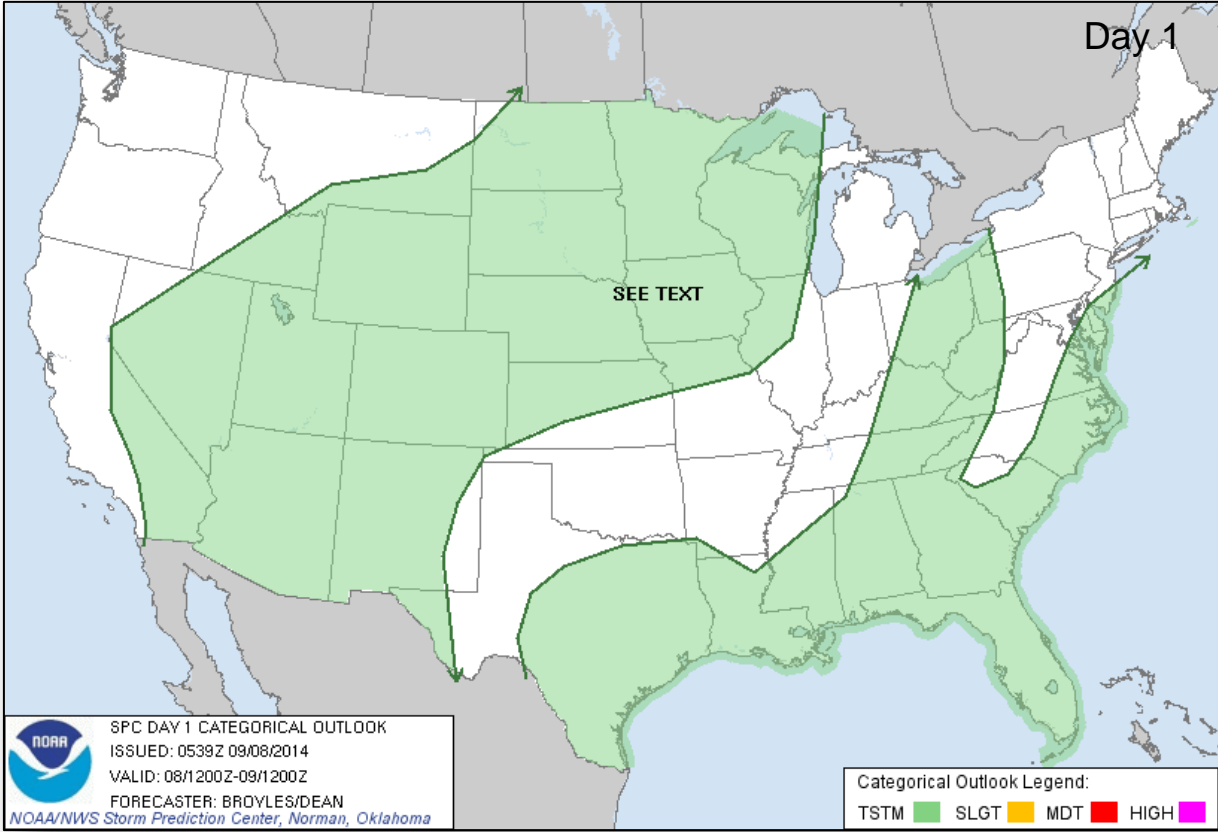

Fire Weather Outlook, Days 1 – 8

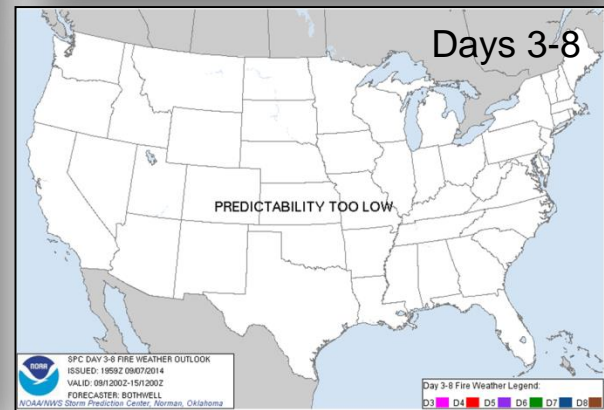
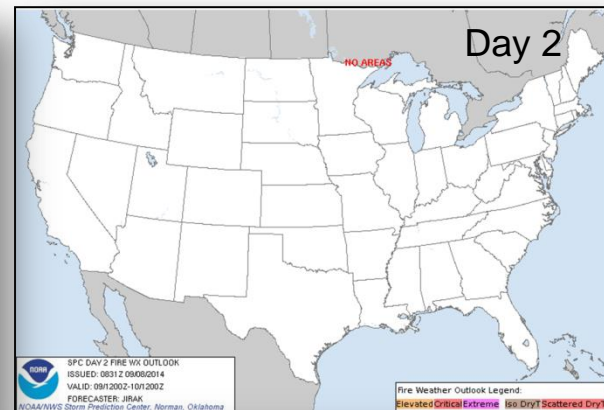
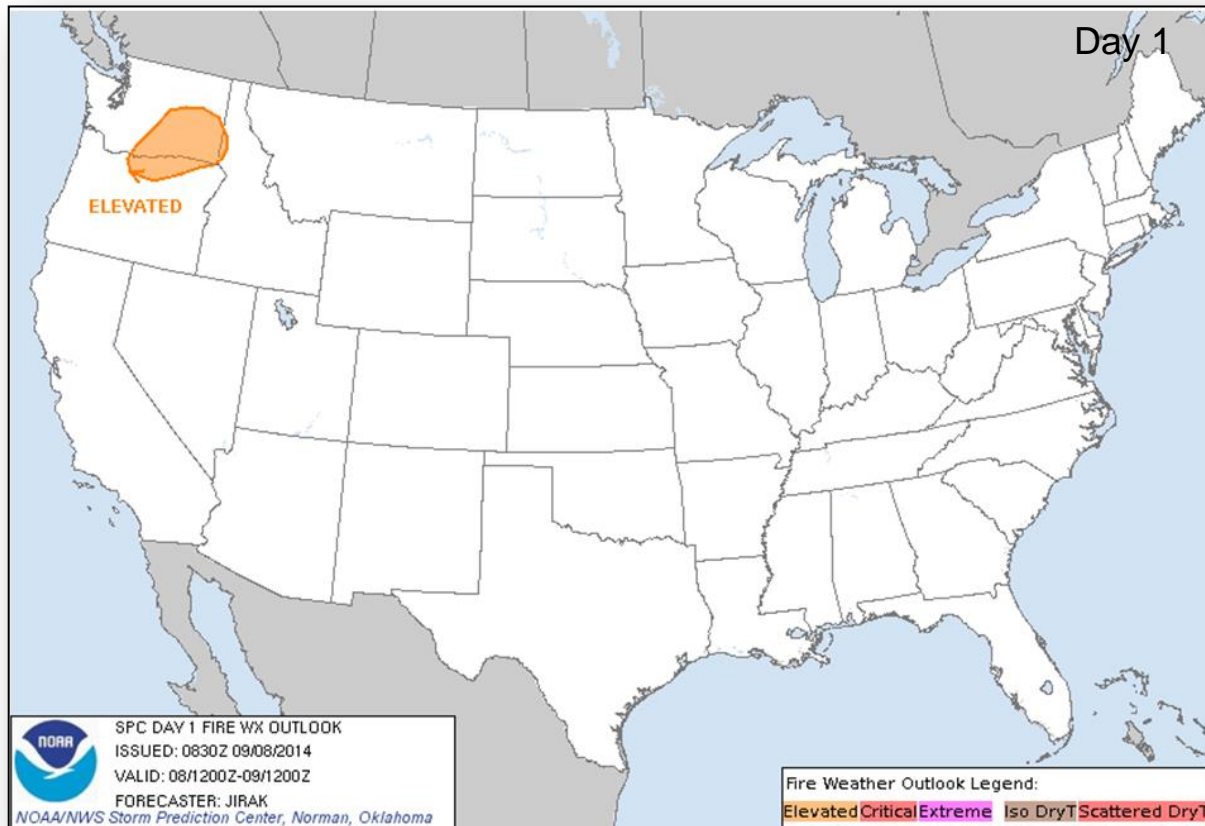

Space Weather



NOAA Scales Activity (Range: 1/minor to 5/extreme)	Past 24 Hours	Current	Next 24 Hours
Space Weather Activity:	None	None	Minor
• Geomagnetic Storms	None	None	None
• Solar Radiation Storms	None	None	None
• Radio Blackouts	None	None	R1

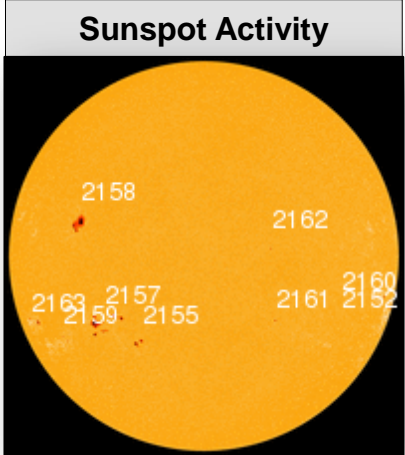
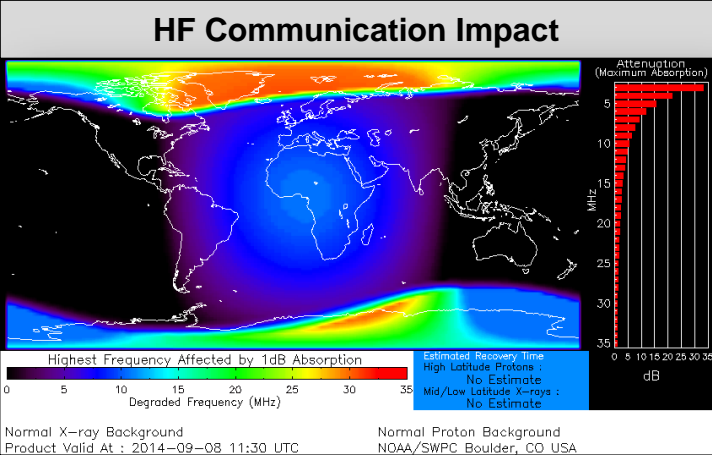

FEMA Readiness – Deployable Teams/Assets



Deployable Teams/Assets																									
Resource	Status	Total	Available		Partially Available	Not Available	Detailed Deployed Activated	Comments	Rating Criterion																
FCO	Green	39	18	46%	0	1	20		OFDC Readiness: <table border="1"> <tr> <td>FCO</td> <td>Green</td> <td>Yellow</td> <td>Red</td> </tr> <tr> <td>Type 1</td> <td>3+</td> <td>2</td> <td>1</td> </tr> <tr> <td>Type 2</td> <td>4+</td> <td>3</td> <td>2</td> </tr> <tr> <td>Type 3</td> <td>4</td> <td>3</td> <td>2</td> </tr> </table>	FCO	Green	Yellow	Red	Type 1	3+	2	1	Type 2	4+	3	2	Type 3	4	3	2
FCO	Green	Yellow	Red																						
Type 1	3+	2	1																						
Type 2	4+	3	2																						
Type 3	4	3	2																						
FDRC	Green	10	6	60%	0	0	4		<table border="1"> <tr> <td>FDRC</td> <td>3</td> <td>2</td> <td>1</td> </tr> </table>	FDRC	3	2	1												
FDRC	3	2	1																						
US&R	Green	28	26	93%	1	1	0	<ul style="list-style-type: none"> NM-TF1 (Red for personnel shortages) CA-TF1 (Yellow for logistics & management) 	<ul style="list-style-type: none"> Green = Available/FMC Yellow = Available/PMC Red = Out-of-Service Blue = Assigned/Deployed 																
National IMAT	Yellow	3	2	67%	0	0	1	National IMAT West to CA	<ul style="list-style-type: none"> Green: 3 avail Yellow: 1-2 avail Red: 0 avail (<i>Individual N-IMAT red if 50% of Section Chiefs and/or Team Leader is unavailable for deployment.</i>) 																
Regional IMAT	Yellow	13	5	38%	3	4	1	<u>Partially Mission Capable (PMC):</u> <ul style="list-style-type: none"> Region II, III, VI <ul style="list-style-type: none"> <u>Not Mission Capable (NMC):</u> Region V, VII, IX (Team 1), VI (Team 2) <u>Deployed</u> <ul style="list-style-type: none"> Region X to WA 	<ul style="list-style-type: none"> Green: 7 or more avail Yellow: 4 - 6 teams available Red: > 8 teams deployed/unavailable <p><i>R-IMAT also red if TL Ops/Log Chief is unavailable and has no qualified replacement.</i></p>																
MCOV	Green	60	54	90%	0	6	0		<ul style="list-style-type: none"> Green = 80 – 100% avail Yellow = 60 – 79% avail Red = 59% or below avail Readiness remains 95% 																

FEMA Readiness – National/Regional Teams



National/Regional Teams									
Resource	Status	Total	Available		Partially Available	Not Available	Deployed/ Activated	Comments	Rating Criterion
NWC		5	5	100%	0	0	24/7		<ul style="list-style-type: none"> • Green = FMC • Yellow = PMC • Red = NMC
NRCC		2	344	89%	0	44	Not Activated		
HLT		1	N/A	N/A	0	1	Activated		
DEST							Not Activated		
RRCCs		10	10	100%	0	0	None		
RWCs/MOCs		10	10	100%	0	0	24/7		



FEMA

FEMA's mission is to support our citizens and first responders to ensure that as a nation we work together to build, sustain, and improve our capability to prepare for, protect against, respond to, recover from, and mitigate all hazards.