

The Disaster Center is dedicated to the idea that disaster mitigation is cost effective and individuals pursuing their own interest are the greatest potential force for disaster reduction.

Please consider making a small donation to the Disaster Center



When disaster mitigation is cost effective, we are on the road to bringing disasters to an end.



FEMA

Daily Operations Briefing

Tuesday, September 8, 2015

8:30 a.m. EDT

Significant Activity: Sep 7-8



Significant Events: None

Tropical Activity:

- Atlantic: Tropical Storm Grace; Disturbance 1 (Low - 0%); Disturbance 2 (Medium - 40%)
- Eastern Pacific: Hurricane Linda (CAT-1)
- Central Pacific: Tropical Storm Jimena
- Western Pacific: No significant activity affecting U.S. territories

Significant Weather:

- Flash flooding – Central Plains to Great Lakes
- Rain/thunderstorms – Southwest & Southern Plains to Great Lakes, Central Gulf Coast to Carolinas
- Red Flag Warnings – WY
- Elevated Fire Weather area – WY
- Space weather: Past 24 hours – Moderate w/G2 Level occurred; next 24 hours – Minor w/G1 Level expected

Declaration Activity:

- Amendment No.2 to FEMA-4228-DR-LA

2-Day Tropical Outlook – Atlantic

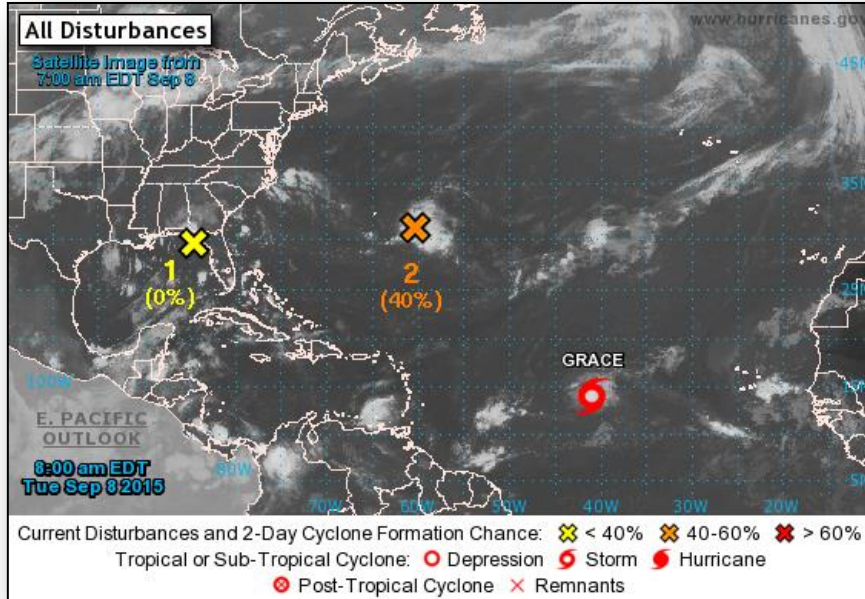

Disturbance 1: (as of 8:00 a.m. EDT)

- Disorganized area of showers/thunderstorms
- Located E of Apalachicola, FL
- System will move inland over Florida Panhandle
- Could produce locally heavy rainfall over portions of northern FL and southeastern GA during the next day or so
- Formation chance through 48 hours: Low (0%)
- Formation chance through 5 days: Low (0%)

Disturbance 2: (as of 8:00 a.m. EDT)

- Area of cloudiness and showers
- Located about 300 miles ESE of Bermuda
- Remains stationary for the next day or so, then moves northward at 5-10 mph by Wednesday
- Conditions expected to become somewhat conducive for development during the next few days
- Formation chance through 48 hours: Medium (40%)
- Formation chance through 5 days: Medium (40%)

Atlantic – Tropical Storm Grace

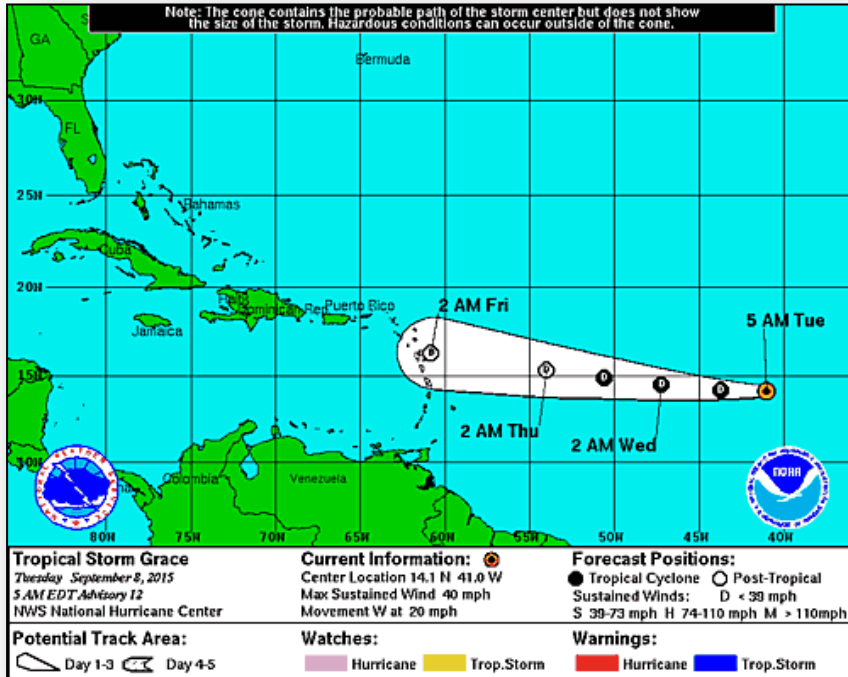

Advisory #12 : (As of 5:00 a.m. EDT)

- Located 1,360 E of the Lesser Antilles
- Moving W near 20 mph; general motion expected to continue for next 48 hours
- Maximum sustained winds near 40 mph with higher gusts
- Weakening expected during next 48 hours; forecast to weaken to a tropical depression later today and become a remnant low by Wednesday night
- Tropical storm-force winds extend outward up to 45 miles

2 – Day Tropical Outlook – Eastern Pacific



FEMA

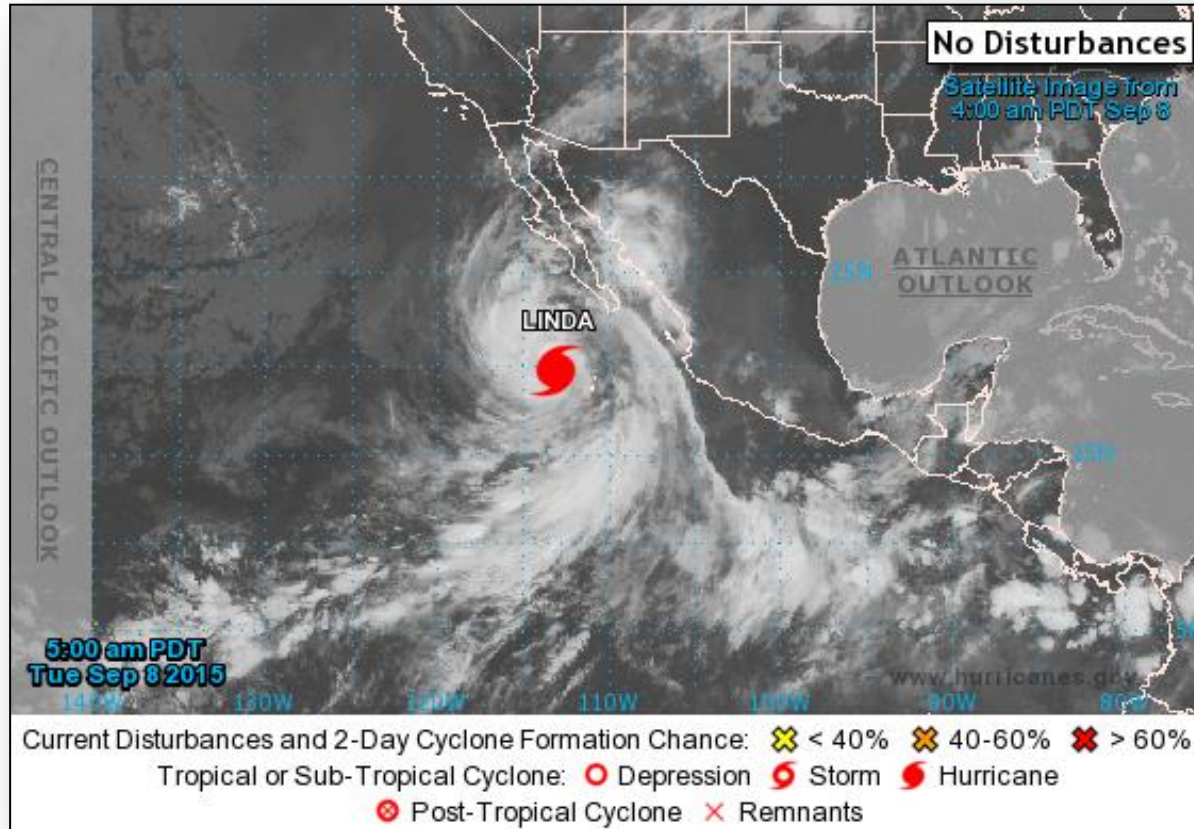

Eastern Pacific – Hurricane Linda

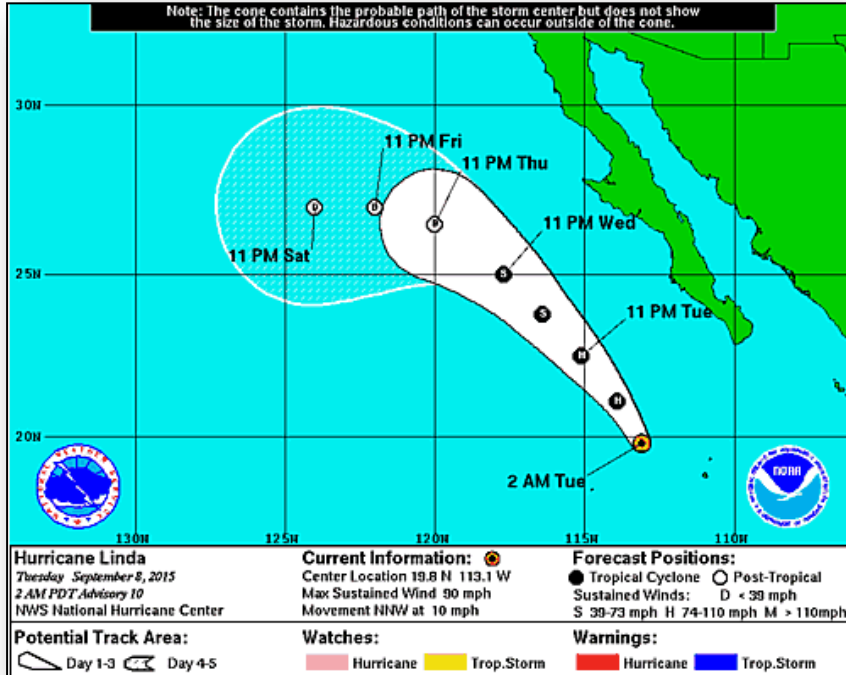

Advisory #10: (as of 5:00 a.m. EDT)

- Located 295 miles SW of the Southern tip of Baja California
- Moving NNW at 10 mph; motion NW or NNW is expected during the next couple of days
- Maximum sustained winds near 90 mph with higher gusts
- Steady weakening forecast to begin tonight and continue for next 48 hours
- Hurricane force winds extend 30 miles; tropical storm force winds extend 105 miles

2 – Day Tropical Outlook – Central Pacific

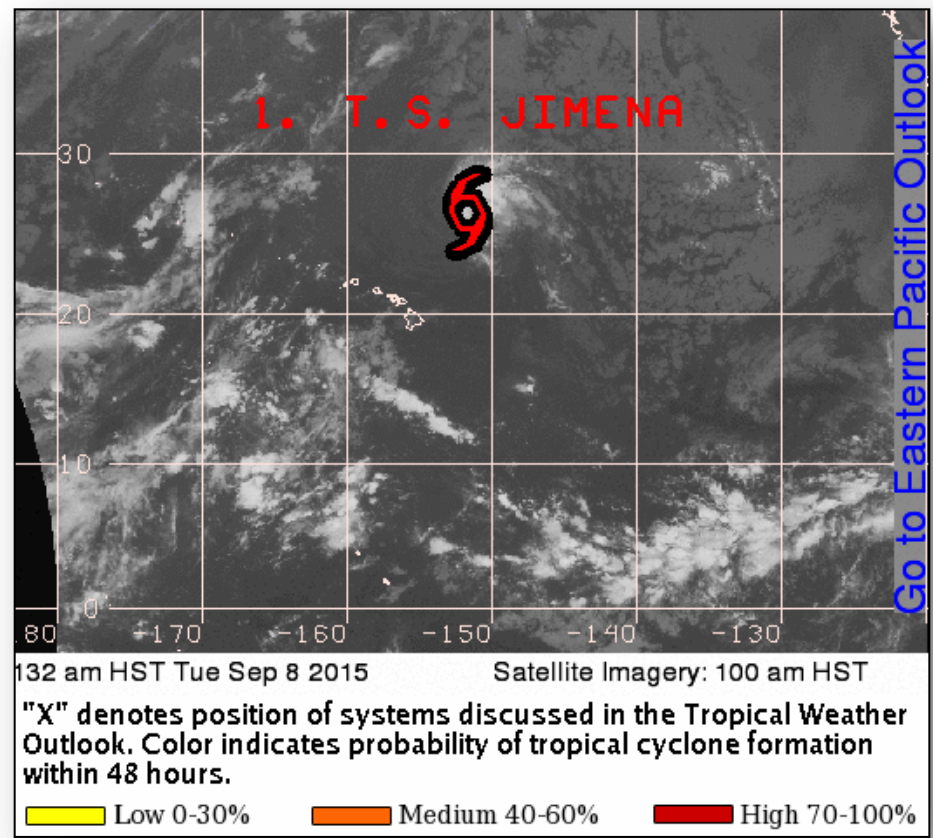

Central Pacific – Tropical Storm Jimena

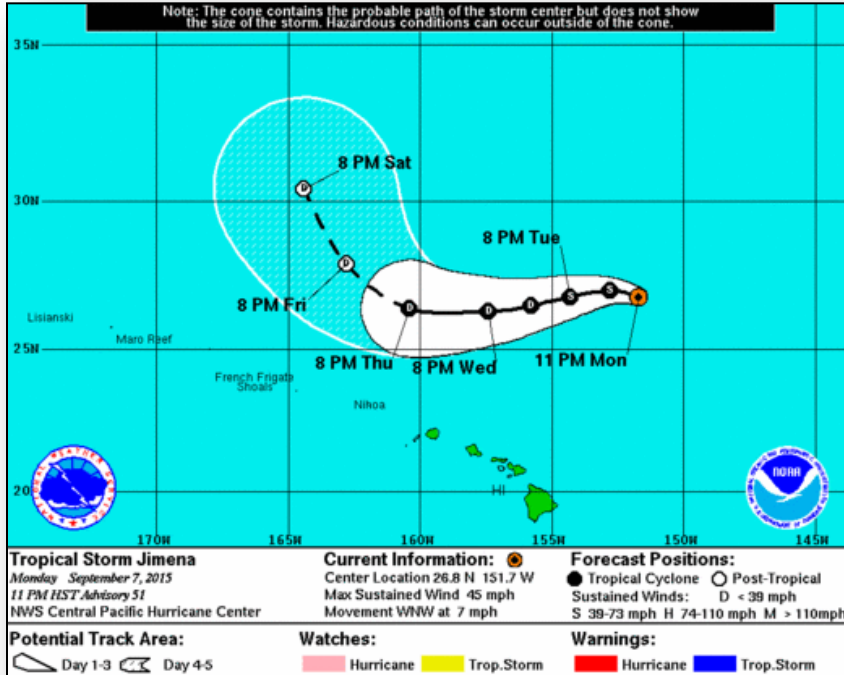

Advisory #51: (as of 5:00 a.m. EDT)

- Located 545 miles NE of Honolulu, HI
- Moving WNW near 7 mph; turn to the W or WSW expected through Wednesday
- Maximum sustained winds near 45 mph with higher gusts
- Will gradually weaken through Wednesday
- Tropical storm-force winds extend 220 miles
- High Surf Advisories are in effect for the Hawaiian Islands

National Fire Activity – Sep 8, 2015



National Preparedness Level: 4

- Initial attack activity: Light – 67 New Fires
- New Large Incidents: 0
- Large Fires Contained: 0
- Uncontained Large Fires: 42
- NIMOs committed: 2
- Type 1 IMTs committed: 11
- Type 2 IMTs committed: 15

Preparedness Level 4

Geographic Areas are experiencing major incidents which have the potential to exhaust all agency fire resources. 80 percent of Type 1 and 2 IMTs and crews are committed, as well as the majority of other national resources.

Large Incident: A wildfire of 100 acres or more occurring in timber, or a wildfire of 300 acres or more occurring in grass/sage.

Large Fire Map

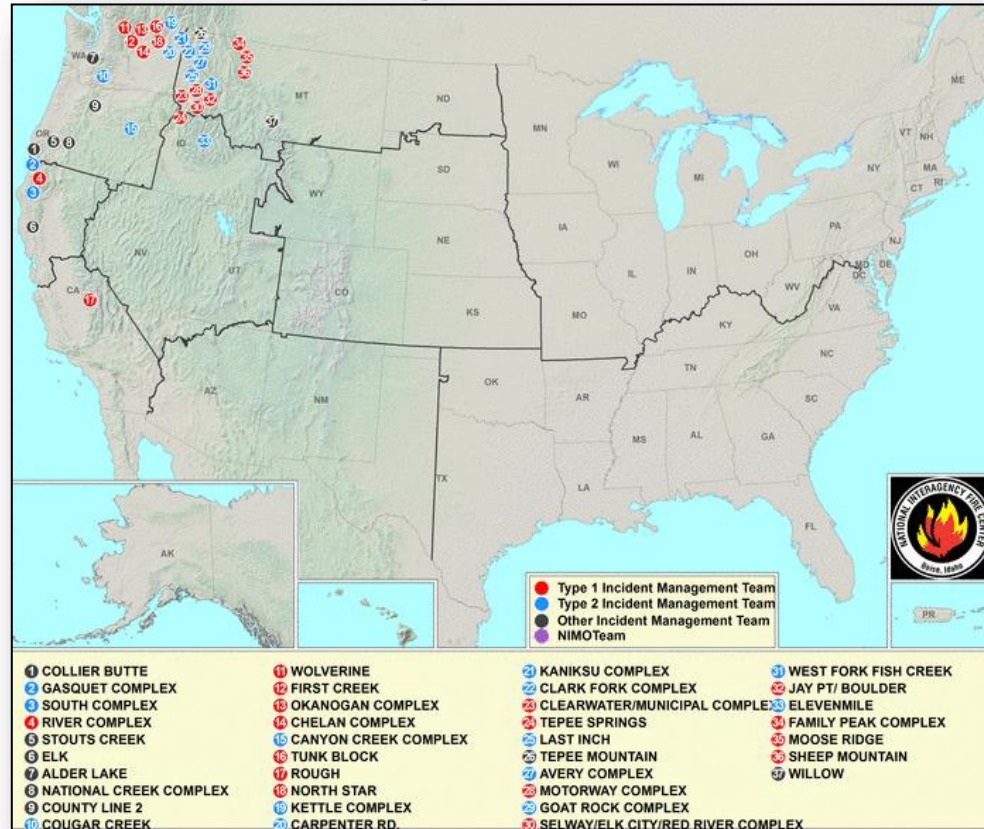

Wildfire Summary



Fire Name (County)	FMAG #	Acres burned	% Contained	Evacuations (Residents)	Structures Threatened	Structures Damaged/ Destroyed	Fatalities/ Injuries
Washington (2)							
Kettle Complex (Final) (Ferry County)	FEMA-5101-FM-WA <i>Approved Aug 14</i> FEMA-5108-FM-WA <i>Approved Aug 21</i>	76,669 (-111)	46% (+2)	None	4,569 (2,894 homes)	0/2 (1 home)	0/4 (+1)
North Star Complex (Okanogan County)	No FMAG Requested	209,537 (+33)	37%	Mandatory/ Voluntary 2,337	3,365 (2,340 homes)	0/1	0/0
Oregon (1)							
Grizzly Bear Complex (Final) (Wallowa County)	FEMA-5107-FM-OR <i>Approved Aug 21</i>	75,268	44% (+7)	None	75 (45 homes)	0/33 (5 homes)	0/6

Disaster Requests & Declarations



Declaration Requests in Process		Requests APPROVED (since last report)	Requests DENIED (since last report)
1	Date Requested	0	0
IN – DR Severe Storms, Tornadoes, Straight-line Winds, and Flooding	August 31, 2015		

Disaster Amendments



Amendment	Effective Date	Action
Amendment No. 2 to FEMA-4228-DR-LA	September 4, 2015	Adds West Feliciana Parish for Public Assistance

Open Field Offices as of September 8

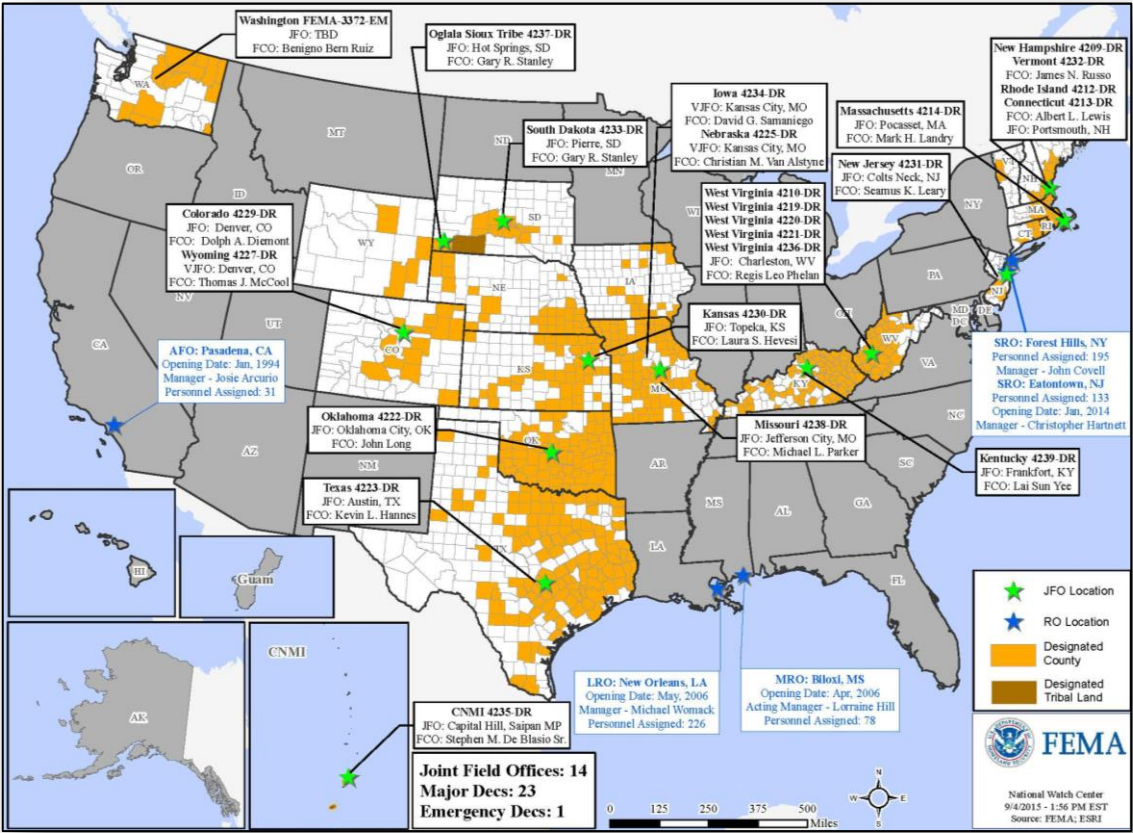

Joint Preliminary Damage Assessments



Region	State / Location	Event	I/PA	Number of Counties		Start – End
				Requested	Complete	
X	WA	Wildfires June 29, 2015 & ongoing	IA	5	0	9/14 – TBD
			PA	5	0	9/14 – TBD
X	Colville Reservation (WA)	Wildfires June 29, 2015 & ongoing	IA	1	0	9/14 – TBD
			PA	1	0	9/14 – TBD

National Weather Forecast

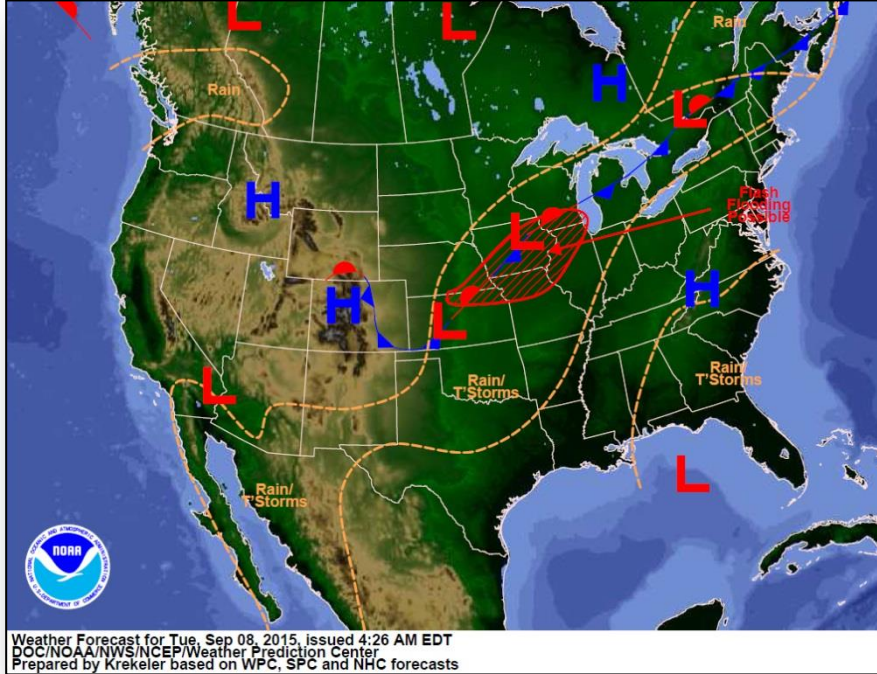

Today

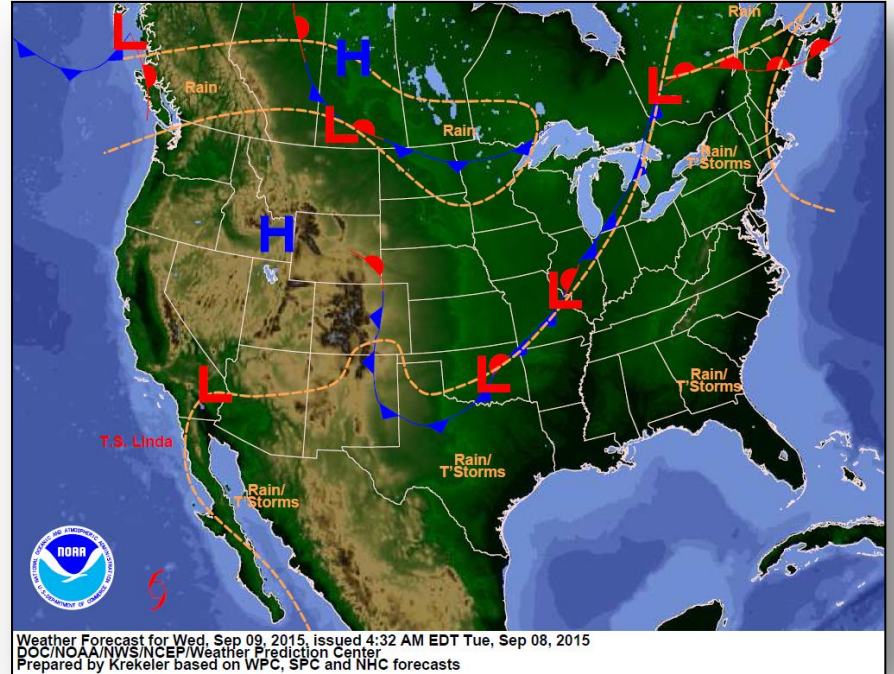

Tomorrow

Active Watches/Warnings

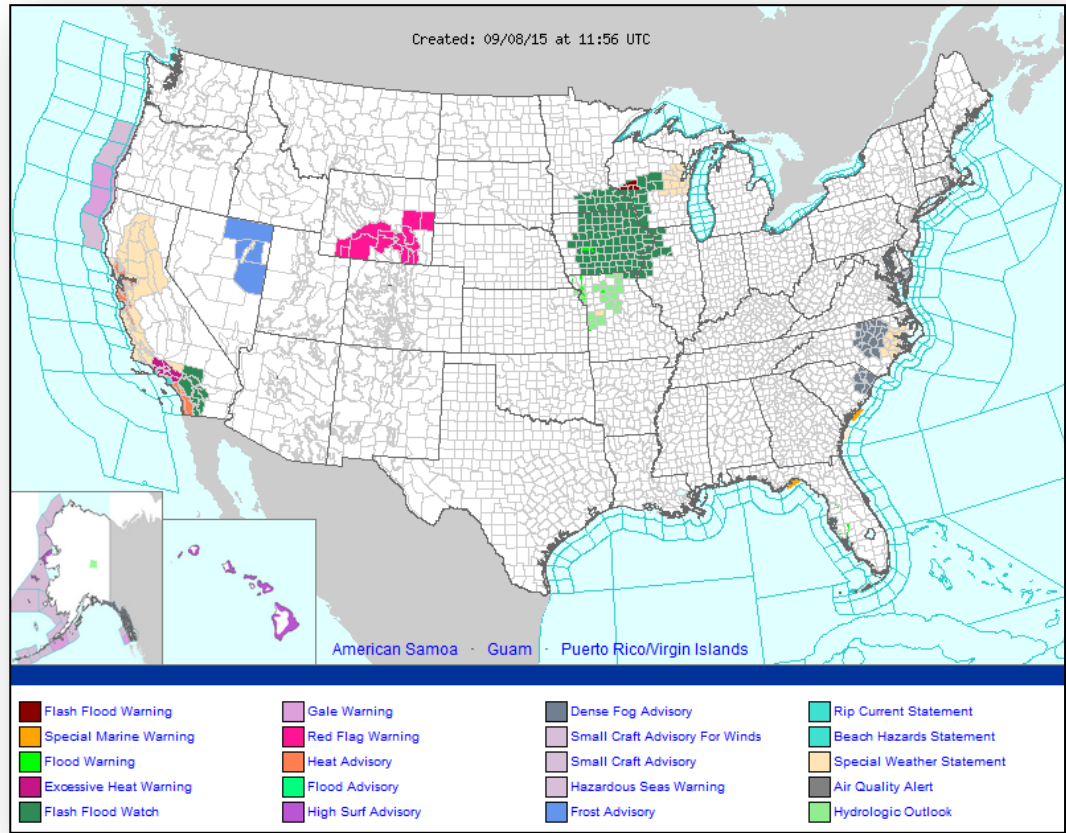

Fire Weather Outlook, Days 1 – 2

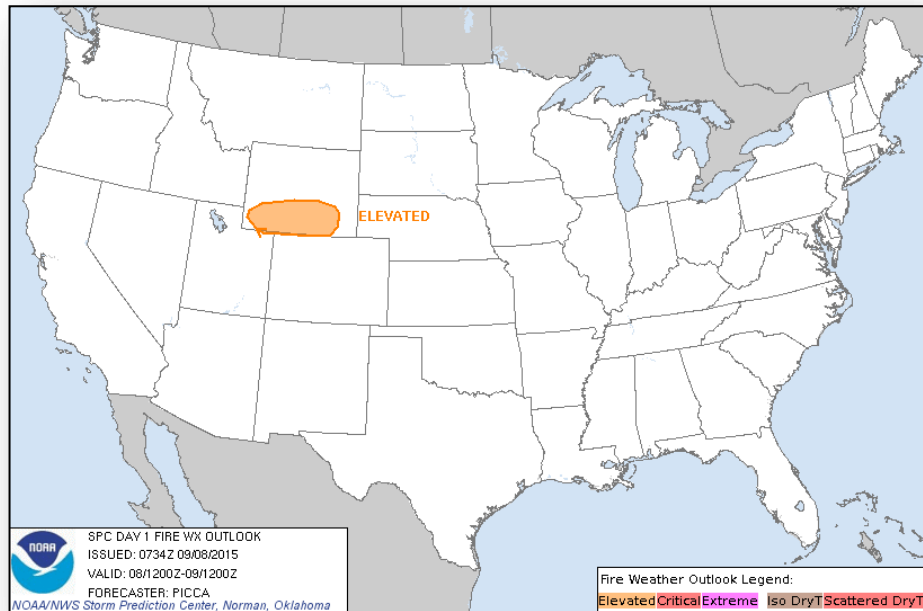

Today

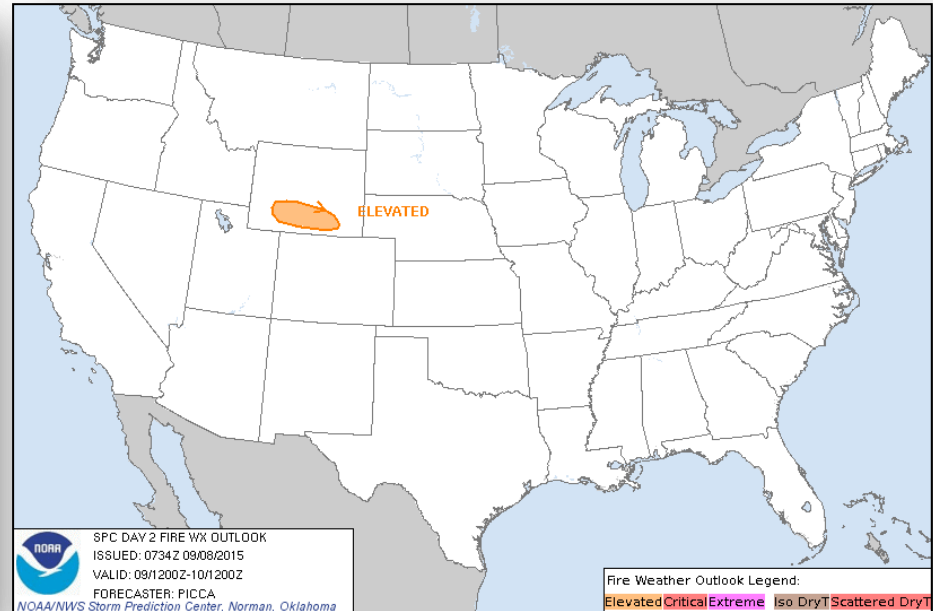

Tomorrow

Precipitation Forecast – Missouri Rivers

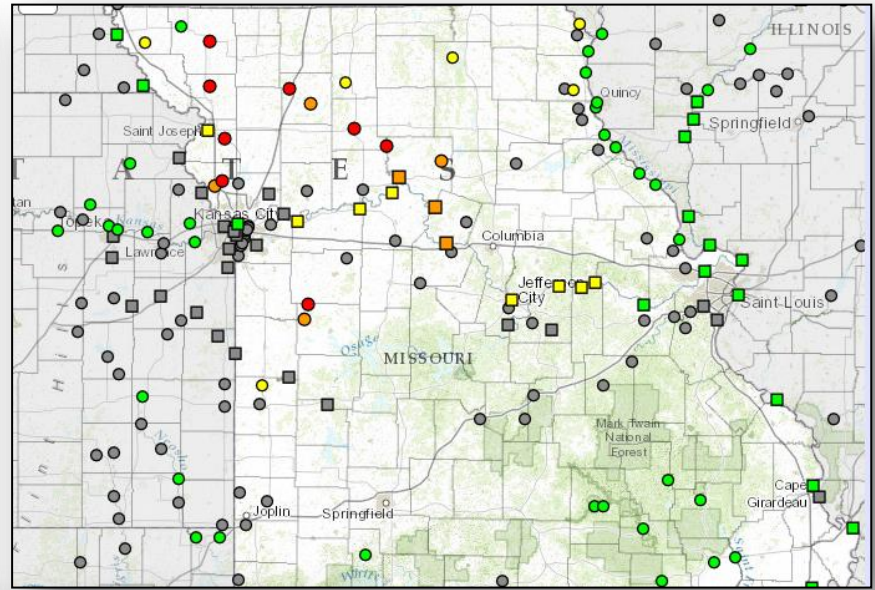
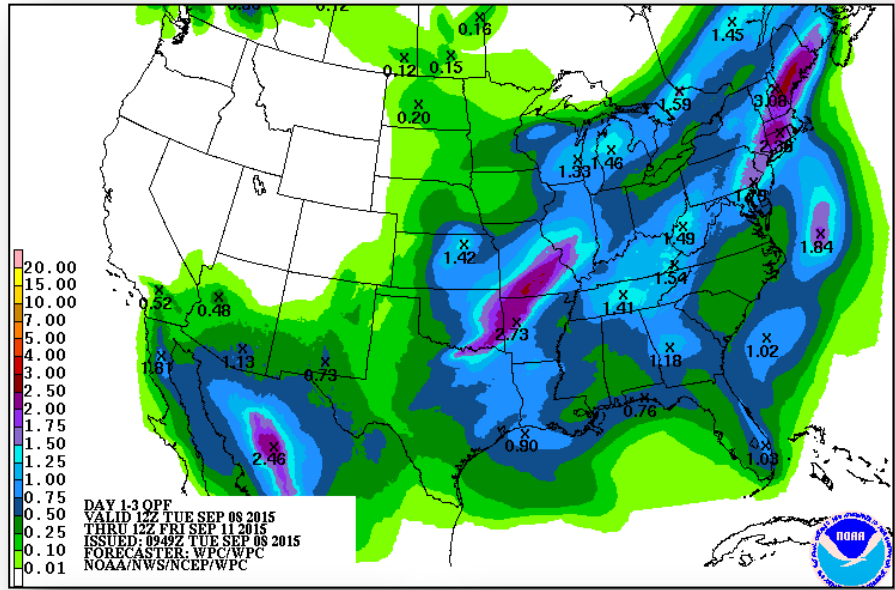

Missouri River Gauges

■	0 Gauges: Major Flooding
■	8 Gauges: Moderate Flooding
■	7 Gauges: Minor Flooding

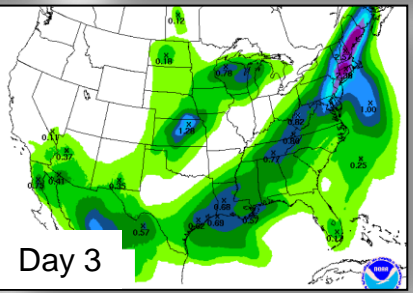
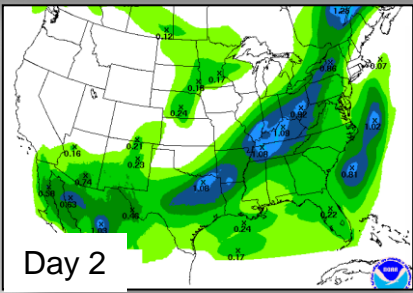
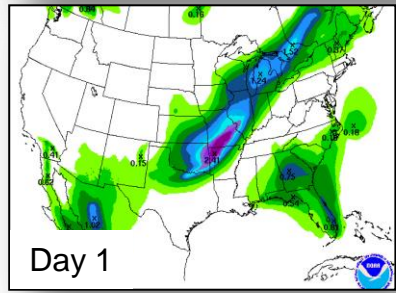

Hazard Outlook, Sept 10 –14

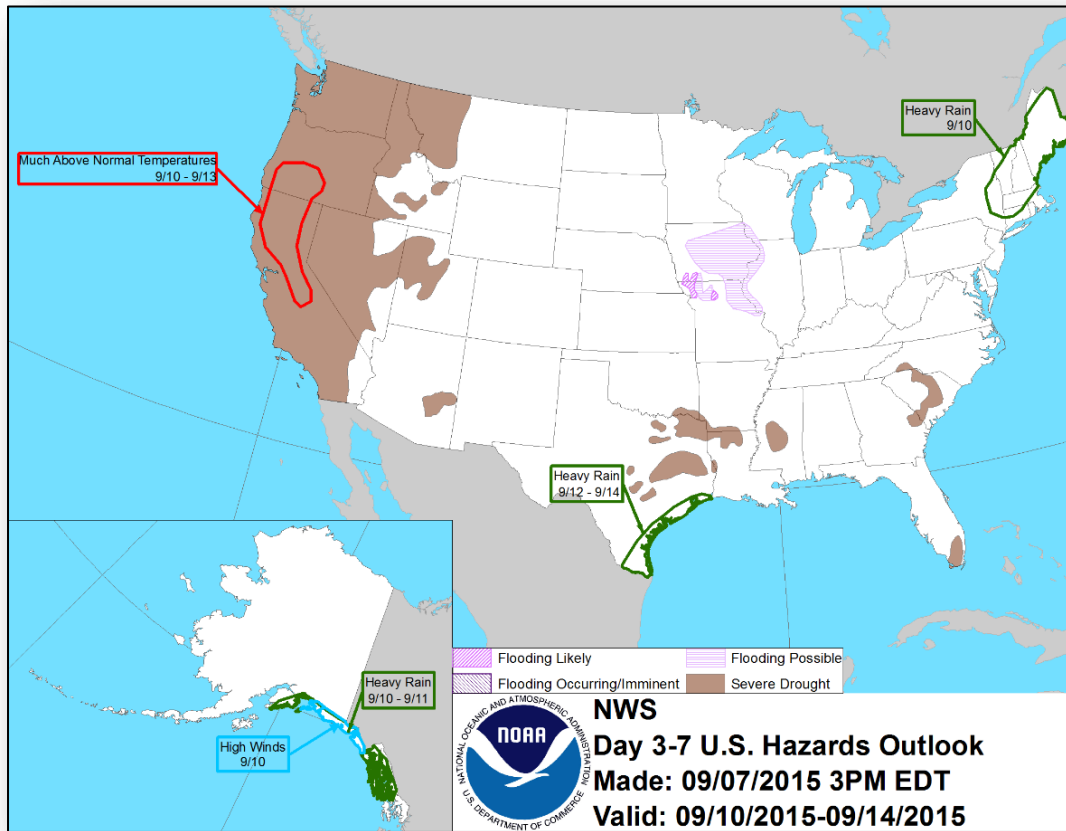

Space Weather

	Past 24 Hours	Current	Next 24 Hours
Space Weather Activity:	Moderate	None	Minor
• Geomagnetic Storms	G2	None	G1
• Solar Radiation Storms	None	None	None
• Radio Blackouts	None	None	None

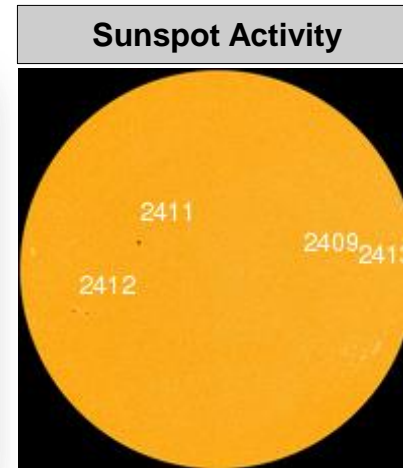
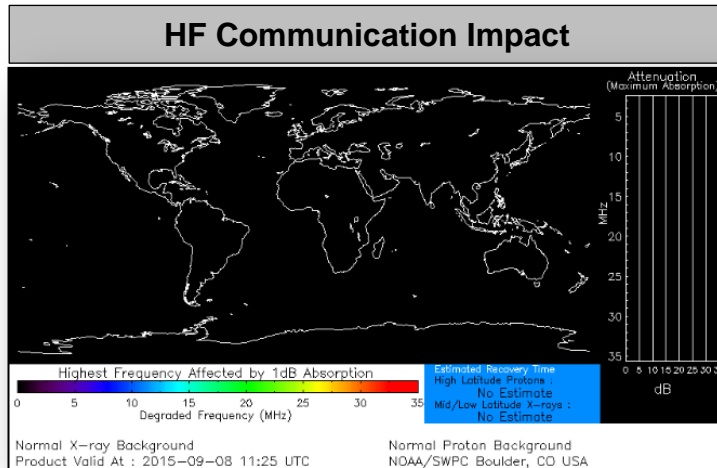

FEMA Readiness – Deployable Teams /Assets



Deployable Teams/Assets									
Resource	Status	Total	FMC Available		Partially Available	Not Available	Detailed, Deployed, Activated	Comments	Rating Criterion
FCO	Yellow	35	9	26%	0	1	25		OFDC Readiness: FCO Green Yellow Red Type 1 3+ 2 1 Type 2 4+ 3 2 Type 3 4 3 2 FDRC 3 2 1
FDRC	Green	9	5	56%	0	0	4		
US&R	Green	28	27	96%	0	1	0	NM-TF1 (Red) – Personnel shortages	<ul style="list-style-type: none"> • Green = Available/FMC • Yellow = Available/PMC • Red = Out-of-Service • Blue = Assigned/Deployed
National IMAT	Green	3	3	100%	0	0	0		<ul style="list-style-type: none"> • Green: 3 avail • Yellow: 1-2 avail • Red: 0 avail (<i>Individual N-IMAT red if 50% of Section Chiefs and/or Team Leader is unavailable for deployment.</i>)
Regional IMAT	Green	13	7	53%	0	0	6	<u>Deployed:</u> RIV (Team 1) deployed to KY RVI (Team 2) deployed to TX RVII deployed to MO RVIII (Team 1) deployed to SD & CO RIX (Teams 1 & 2) deployed to CNMI	<ul style="list-style-type: none"> • Green: 7 or more avail • Yellow: 4 - 6 teams available • Red: > 8 teams deployed/unavailable R-IMAT also red if TL Ops/Log Chief is unavailable & has no qualified replacement
MCOV	Green	59	48	81%	0	11	0		<ul style="list-style-type: none"> • Green = 80 – 100% avail • Yellow = 60 – 79% avail • Red = 59% or below avail • Readiness remains 95%

FEMA Readiness – National/Regional Teams



National/Regional Teams									
Resource	Status	Total	FMC Available		Partially Available	Not Available	Status	Comments	Rating Criterion
NWC		5	5	100%	0	0	24/7		<ul style="list-style-type: none"> • Green = FMC • Yellow = PMC • Red = NMC
NRCC		2	344	89%	0	44	Not Activated		
HLT		1	N/A	N/A	0	0	Activated		
DEST							Not Activated		
RRCCs		10	10	100%	0	0	Not Activated		
RWCs/MOCs		10	10	100%	0	0	Not Activated		

Public Assistance Grant Program



PA Project Worksheets Obligated in past week, as of 9/7/2015 at 1400 Eastern Time										
PA Category	Emergency Work		Permanent Work					H - Fire Management	Z - State Management	Total
	A - Debris Removal	B - Protective Measures	C - Roads & Bridges	D - Water Control Facilities	E - Public Buildings	F - Public Utilities	G - Recreational or Other			
Number Of PWs Obligated	26	86	107	1	82	11	24	0	4	341
Federal Share Obligated	\$5,558,975	\$2,791,569	\$5,283,150	\$4,509	\$9,480,334	\$510,633	\$4,742,518	\$0	\$585,369	\$28,957,058

Public Assistance Obligated per Category In the Past 2 Weeks – 8/24/2015 through 9/7/2015

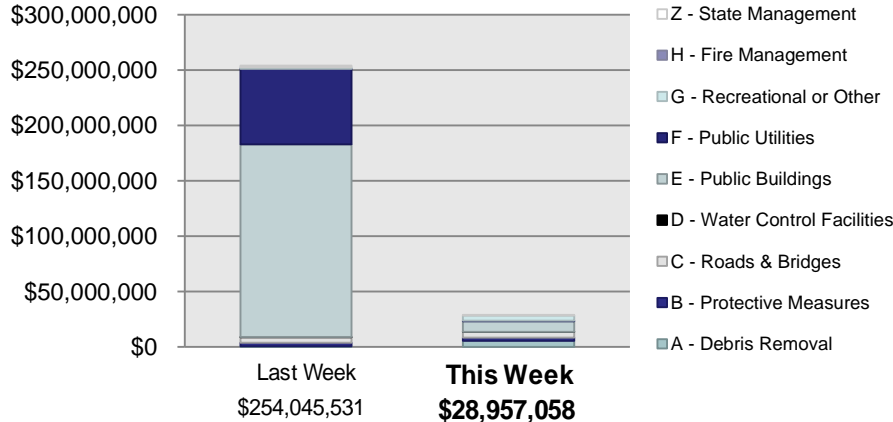

PA Highlights

- On 9/3 a Category A grant for over \$3.8 million was obligated to Cumberland County as result of damages from DR-4211.

Direct Housing



**Total Households in FEMA Direct Housing per State
Past Year per Week, 9/1/2014 – 9/7/2015, Projected to 3/7/2016
There are currently 1 Households Occupying 1 Temporary Units**

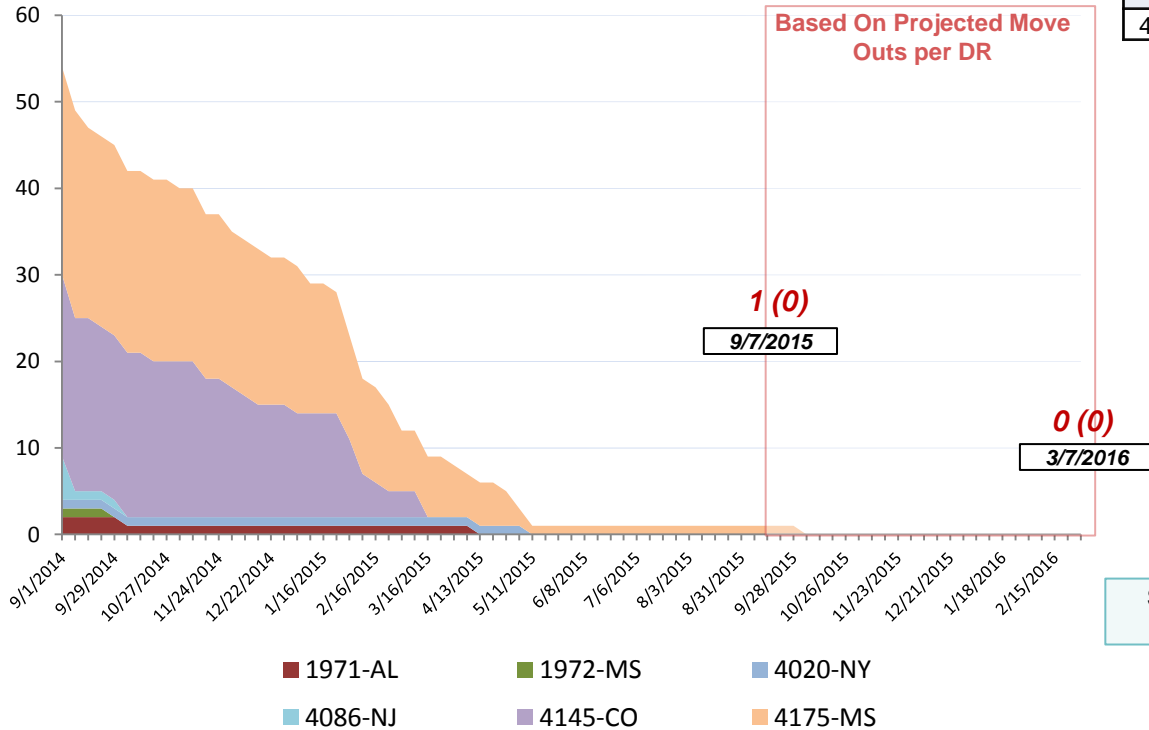

DR	IA Declaration Date	Program End Date	Current # of Households in Direct Housing (Weekly Change)
4175-MS	04/30/2014	10/30/2015	1 (0)

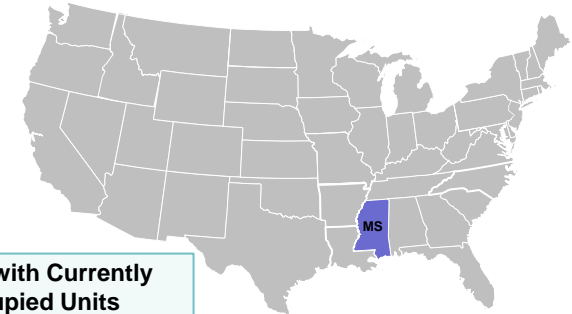

States with Currently Occupied Units

Individual Assistance Activity



Individuals and Households Program Activity

as of September 6, 2015 at 0000 Eastern Time

	In Past 7 Days		Cumulative		
	Applicants Approved	Amount Approved	Applicants Approved	Amount Approved	
Open Registration Period	4227-WY Declared 07-07-2015 End Of Reg Period 09-08-2015				
	Housing Assistance	2	\$1,944.64	138	\$958,251.34
	Other Needs Assistance	4	\$37,851.07	51	\$270,178.79
	Total IHP	\$39,795.71		\$1,228,430.13	
	4235-MP Declared 08-05-2015 End Of Reg Period 10-05-2015				
	Housing Assistance	876	\$4,225,913.48	2,041	\$10,226,350.00
	Other Needs Assistance	783	\$1,556,579.78	1,888	\$4,224,825.91
	Total IHP	\$5,782,493.26		\$14,451,175.91	
	4237-SD Declared 08-07-2015 End Of Reg Period 10-06-2015				
	Housing Assistance	0	\$0.00	1	\$2,366.34
Other Needs Assistance	96	\$96,115.11	96	\$96,115.11	
Total IHP	\$96,115.11		\$98,481.45		
4239-KY Declared 08-12-2015 End Of Reg Period 10-12-2015					
Housing Assistance	146	\$577,476.73	544	\$3,318,382.73	
Other Needs Assistance	25	\$67,441.20	125	\$505,718.58	
Total IHP	\$644,917.93		\$3,824,101.31		
Other IHP Active	8 Declarations IHP Programmatically Open - Closed Registration *				
	Housing Assistance	266	\$783,883.55		
	Other Needs Assistance	119	\$330,908.77		
	Total IHP	\$1,114,792.32			
Total IHP Approved in Past Week		\$7,678,114.33			

IHP Approved per Category In the Past 2 Weeks – 8/24/2015 through 9/7/2015

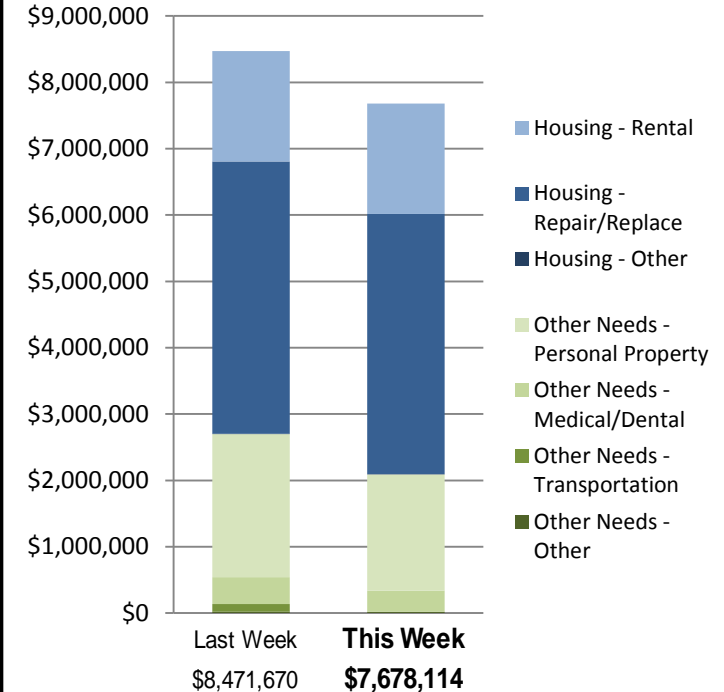

Don't Wait – Communicate – Make Your Emergency Plan Today

Week 2 Theme: Wildfire

- This week (sept 6-12) focuses on wildfires
- Leads up to National PrepareAthon! Day (Sept 30)

Awareness

- Unplanned, unwanted fire in a natural area (forest, grassland, prairie, wildland/urban interface)
- Can occur anytime throughout the year
- Can start by natural causes or humans, accidentally or intentionally
- Can destroy homes, businesses, infrastructure, natural resources, and agriculture



For additional information:

- Ready.gov
- [Wildfire Basics](#)
- [Wildfire Playbook](#)



FEMA

FEMA's mission is to support our citizens and first responders to ensure that as a nation we work together to build, sustain, and improve our capability to prepare for, protect against, respond to, recover from, and mitigate all hazards.