

The Disaster Center is dedicated to the idea that disaster mitigation is cost effective and individuals pursuing their own interest are the greatest potential force for disaster reduction.

Please consider making a small donation to the Disaster Center



When disaster mitigation is cost effective, we are on the road to bringing disasters to an end.



FEMA

Daily Operations Briefing

Tuesday, September 9, 2014

8:30 a.m. EDT

Heavy Rainfall – Arizona & Nevada



September 8-9, 2014

- Heavy rain impacted portions of Arizona and Nevada
- 3.29 inches reported in Phoenix metro area—the most 24-hour rainfall ever (records go back to 1895)

Impacts

- No reports of significant/widespread damage or power outages
- Local damage assessments continue

Nevada

- Moapa River Indian Reservation (pop. 276) most impacted
 - 20 homes sustained flood damage; severity remains unknown
 - 1 shelter open at the Tribal Center with 90 occupants (*FEMA Region IX*)
- Portions of I-15 closed for approx. 3 days

Arizona

- 2 unconfirmed fatalities; no injuries reported
- 100 homes evacuated in Mesa (pop. 452k), due to an electrical transformer being flooded
- Numerous local, state and federal highways were closed
- 5 shelters open with 65 occupants (*ARC Midnight Shelter Report, Sep 9*)

State/FEMA Response:

- AZ Governor declared State of Emergency
- All State EOCs remain at Normal Operations; no unmet needs
- FEMA Region IX remains at Watch/Steady State
- No requests for FEMA assistance

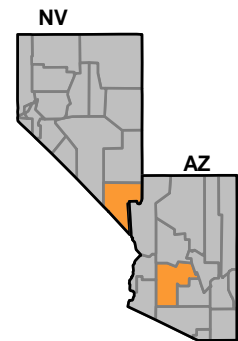

Affected Locations



2-Day Tropical Outlook – Atlantic

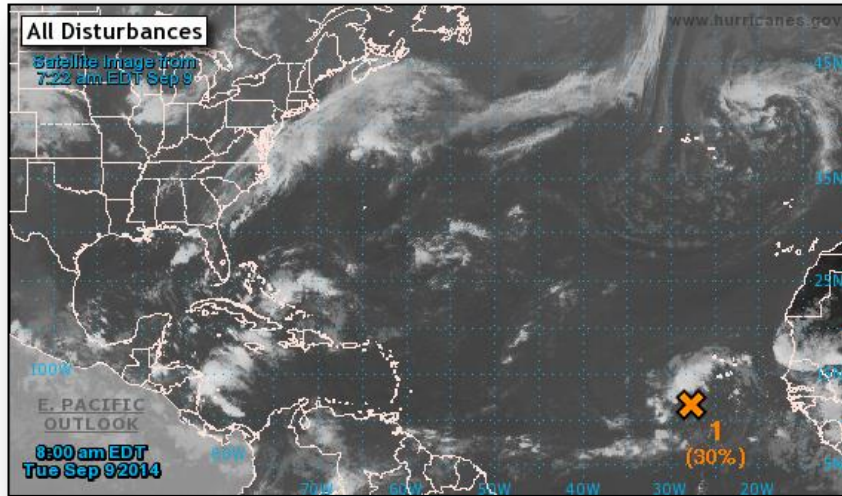

Disturbance 1 (as of 8:00 a.m. EDT)

- Broad area of low pressure producing disorganized showers and thunderstorms
- Located a few hundred miles S of Cape Verde, Islands
- Moving WNW at 15 mph
- Environmental conditions forecast to be conducive for gradual development next several days
- Formation chance:
 - Next 48 hours: Medium (30%)
 - Next 5 days: High (70%)

Tropical Outlook – Eastern Pacific

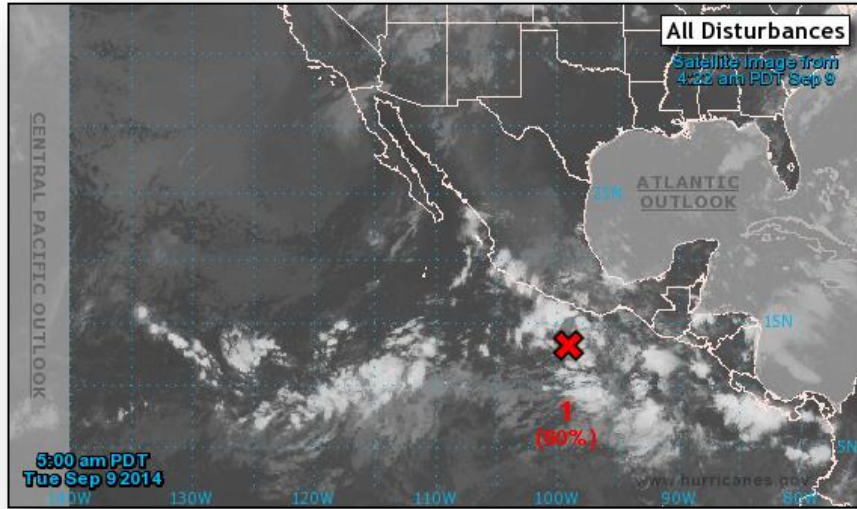

Disturbance 1 (as of 8:00 a.m. EDT)

- Area of low pressure
- Located a couple hundred miles S of Acapulco, Mexico
- Moving slowly NW
- Environmental conditions expected to be conducive for development
- Likely to become a tropical depression next couple days
- Formation chance:
 - Next 48 hours: High (60%)
 - Next 5 days: High (80%)

Tropical Outlook – Central Pacific

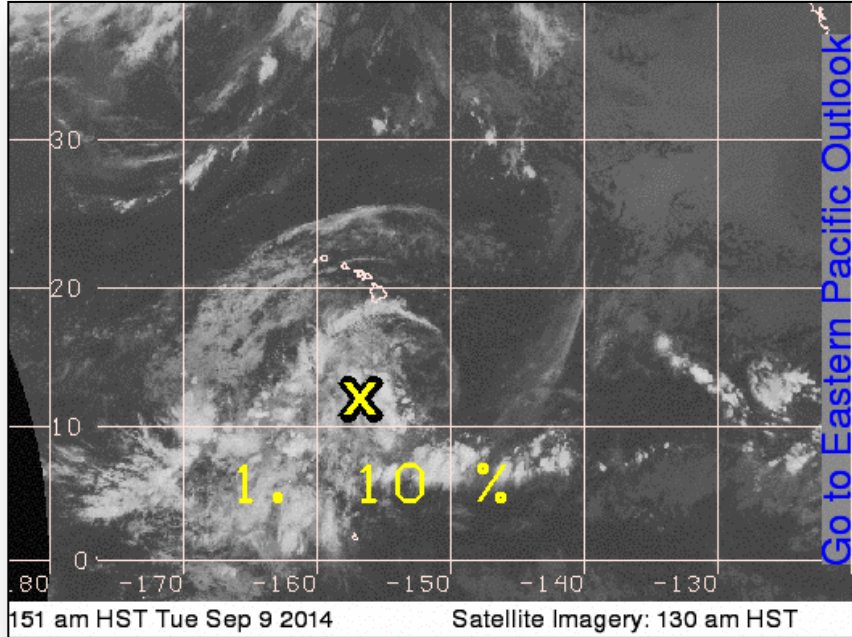

Disturbance 1 (as of 8:00 a.m. EDT)

- Disorganized showers & thunderstorms
- Located 600 miles S of Honolulu, HI
- Moving W at 5 to 10 mph
- Conditions appear conducive for gradual development next several days
- Formation chance:
 - Next 48 hours: Low (near 10%)

Wildfire Summary



Fire Name (County)	FMAG #	Acres Burned	% Contained <small>Est. Containment date</small>	Evacuations (Residents)	Structures Threatened	Structures Destroyed	Fatalities / Injuries
California							
Happy Camp Complex (Siskiyou County)	Not requested	99,200 (+2,331)	30%	Mandatory	743 (695 homes)	0	0 / 12

Disaster Requests & Declarations



Declaration Requests in Process		Requests APPROVED (since last report)	Requests DENIED (since last report)
5	Date Requested	0	0
AS – DR Severe Storms, Flooding, and Landslides	August 25, 2014		
GU – DR Typhoon Halong	August 30, 2014		
CA – DR Earthquake	September 2, 2014		
VT – DR Severe Storms and Flooding	September 5, 2014		
HI – DR Tropical Storm Iselle (PA)	September 4, 2014		

Major Disaster Declaration Request – Hawaii



September 4, 2014

- Governor requested a Major Disaster Declaration
- For Tropical Storm Iselle that occurred during the period August 7-9, 2014
- Requesting:
 - Public Assistance for Hawaii County, the City and County of Honolulu, and Maui County
 - Hazard Mitigation statewide

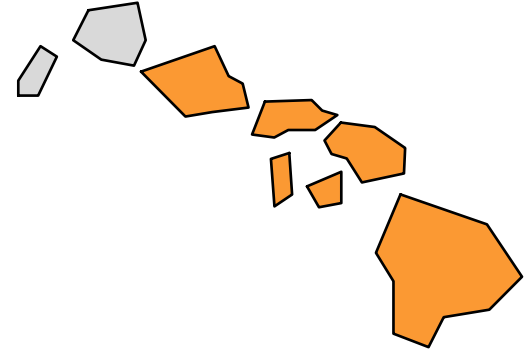

 Requested PA Counties

Open Field Offices as of September 9

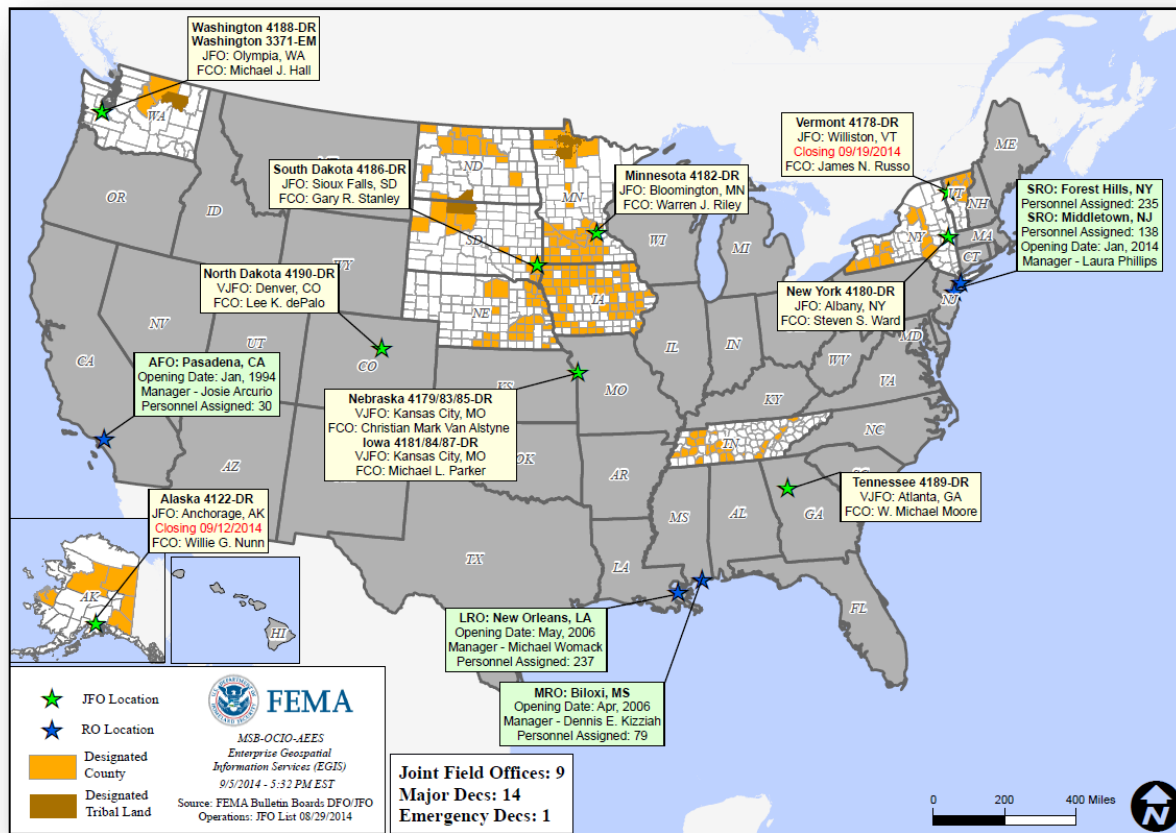

Joint Preliminary Damage Assessments



Region	State / Location	Event	IA/PA	Number of Counties		Start – End
				Requested	Complete	
IV	KY	Severe Storms, Flash Flooding, Flooding, Slides, & Mudslides August 18-24, 2014	IA	1	0	TBD
			PA	4	0	TBD
V	MI	Heavy Rainfall & Flooding August 11-12, 2014	IA	3	3	8/26 – 8/29
			PA	3	0	9/3 – TBD
VIII	MT	Severe Storms & Flooding August 21-28, 2014	PA	6	0	9/22 – TBD

National Weather Forecast



FEMA

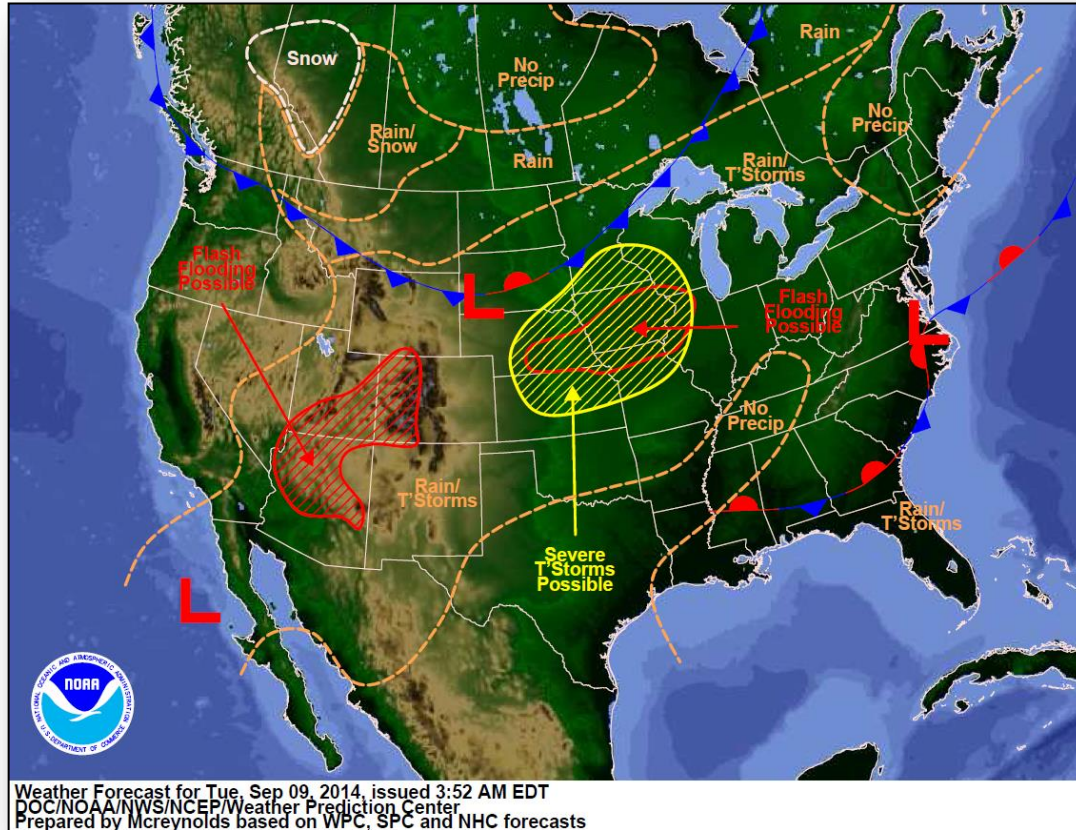

Weather Forecast for Tue, Sep 09, 2014, issued 3:52 AM EDT
DOC/NOAA/NWS/NCEP/Weather Prediction Center
Prepared by McCreynolds based on WPC, SPC and NHC forecasts

Active Watches/Warnings

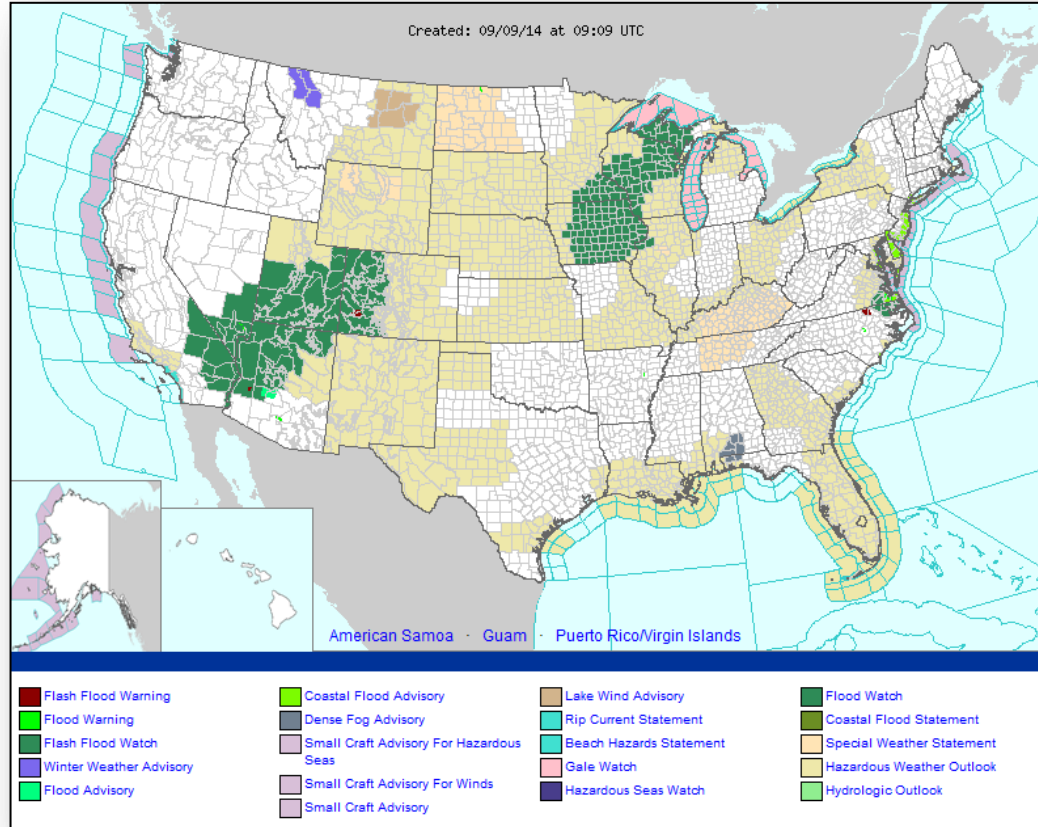

Precipitation Forecast – 3 Day



FEMA

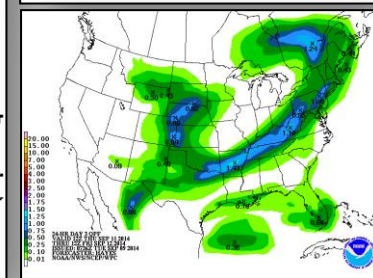
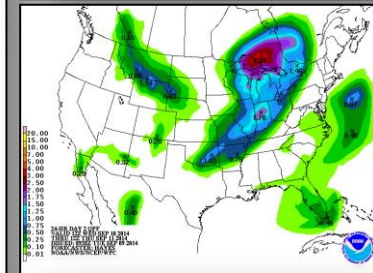
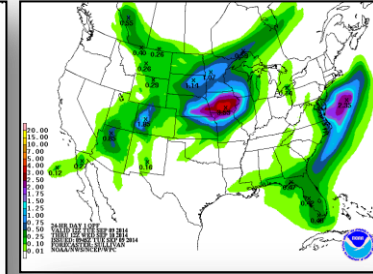
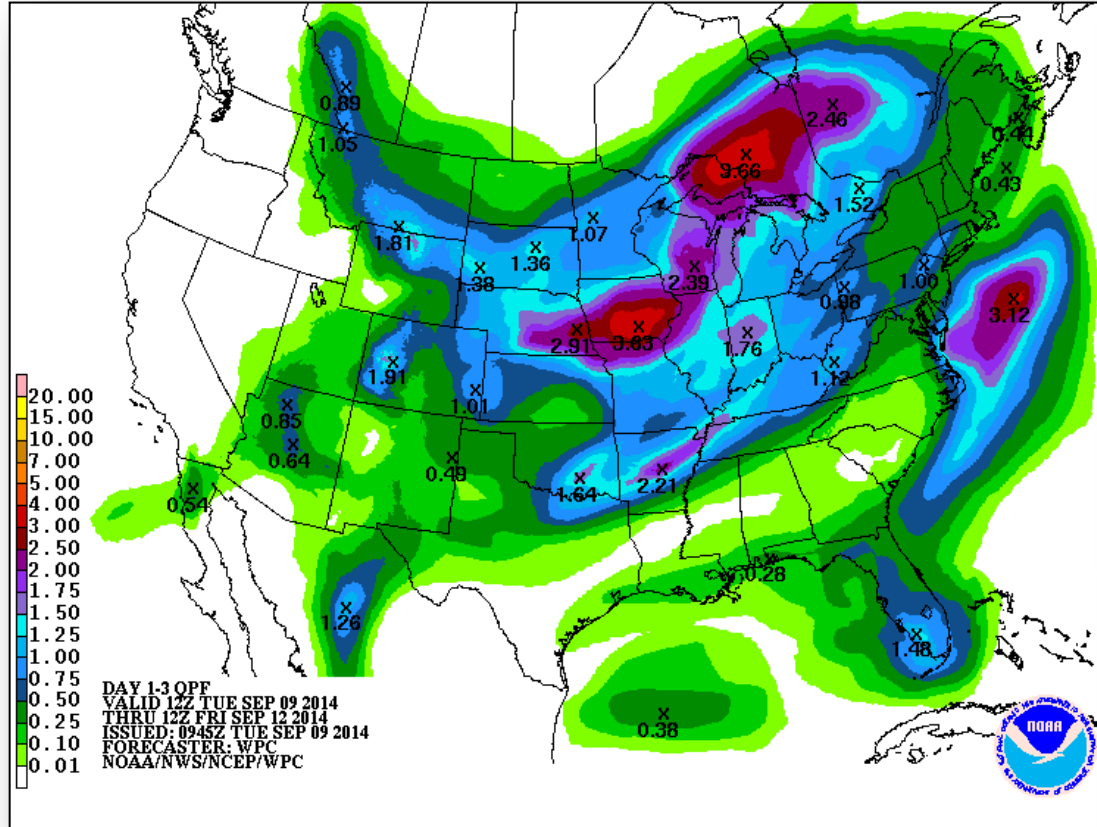

Significant River Flood Outlook



FEMA

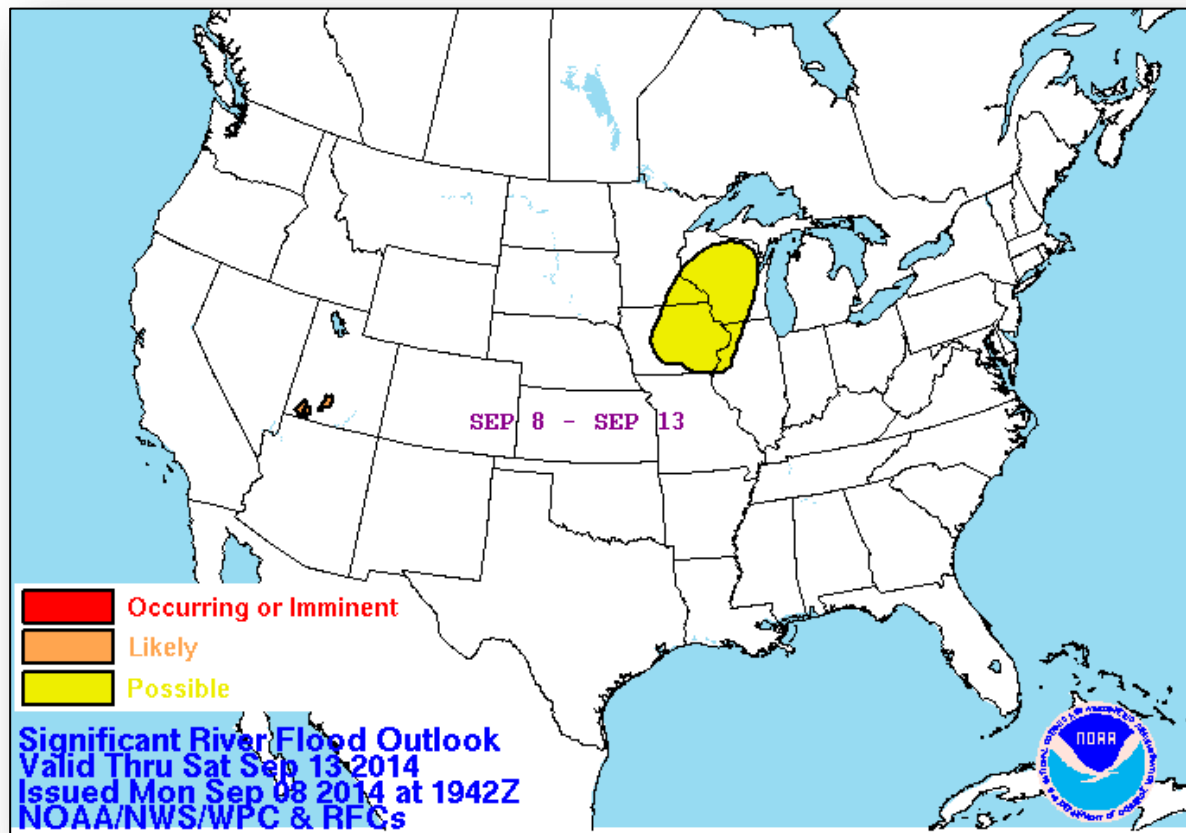

Convective Outlook, Days 1 – 3

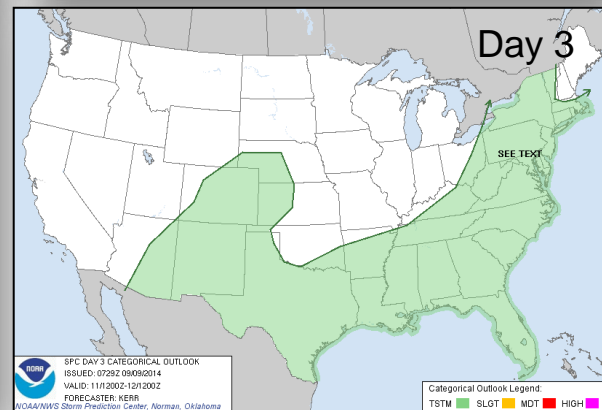
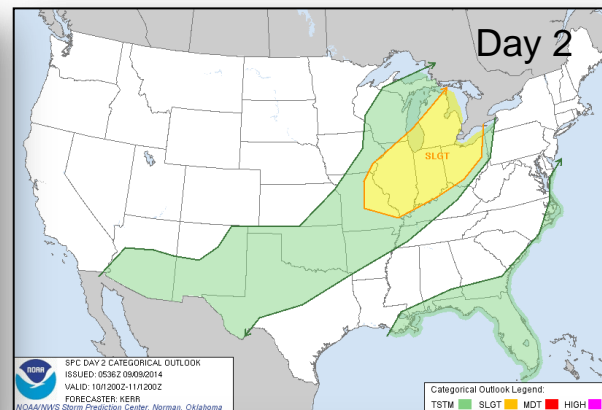
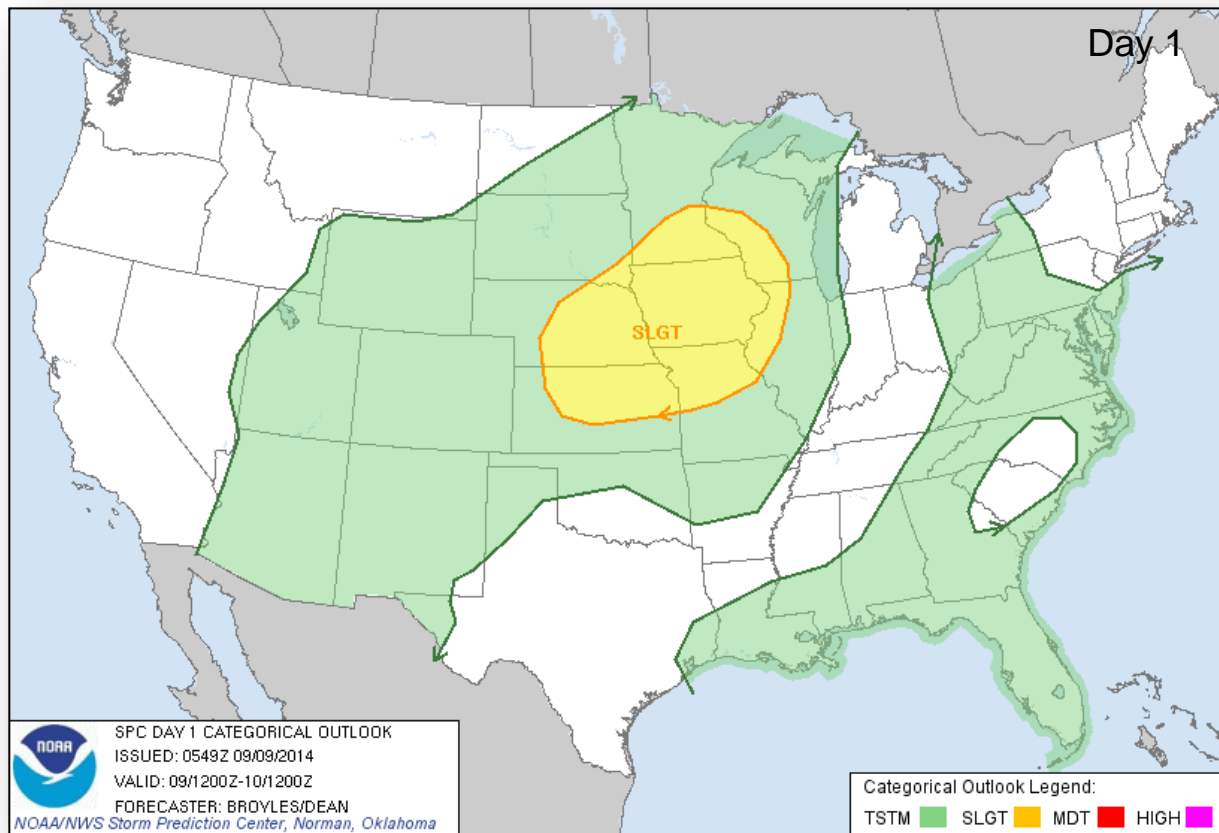

Hazard Outlook: September 11 – 15

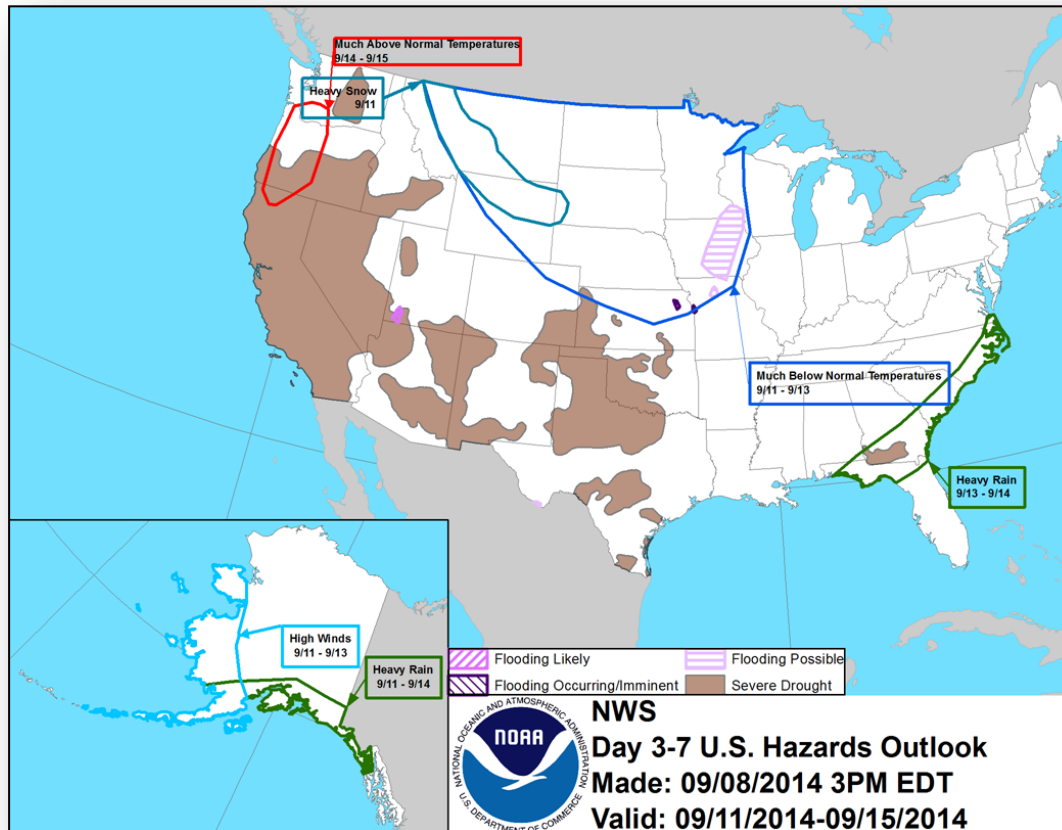

Space Weather

NOAA Scales Activity (Range: 1/minor to 5/extreme)	Past 24 Hours	Current	Next 24 Hours
Space Weather Activity:	Minor	None	Minor
• Geomagnetic Storms	None	None	None
• Solar Radiation Storms	None	None	None
• Radio Blackouts	R1	None	R1

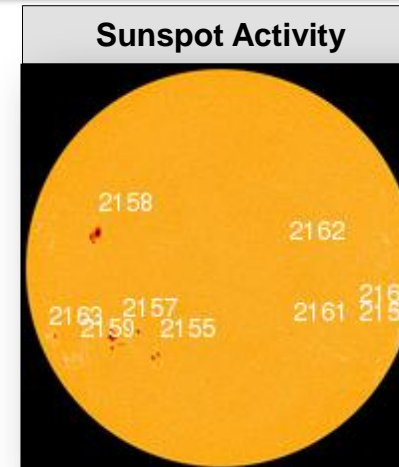
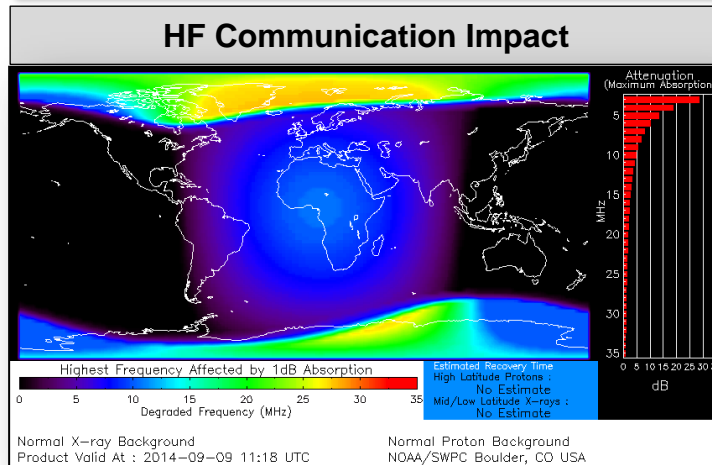

Public Assistance Grant Program



PA Project Worksheets Obligated in past week, as of 9/8/2014 at 1400 EDT										
PA Category	Emergency Work		Permanent Work							Total
	A - Debris Removal	B - Protective Measures	C - Roads & Bridges	D - Water Control Facilities	E - Public Buildings	F - Public Utilities	G - Recreational or Other	H - Fire Management	Z - State Management	
Number Of PWS Obligated	7	14	19	0	16	0	13	2	19	90
Federal Share Obligated	\$2,498,033.81	\$2,255,242.84	\$22,703,206.18	\$20,259.26	\$12,534,025.70	\$105,248.28	\$3,311,586.17	\$3,312,618.75	\$393,667.73	\$47,133,888.72

Public Assistance Obligated per Category
In the Past 2 Weeks – 8/25/2014 through 9/8/2014

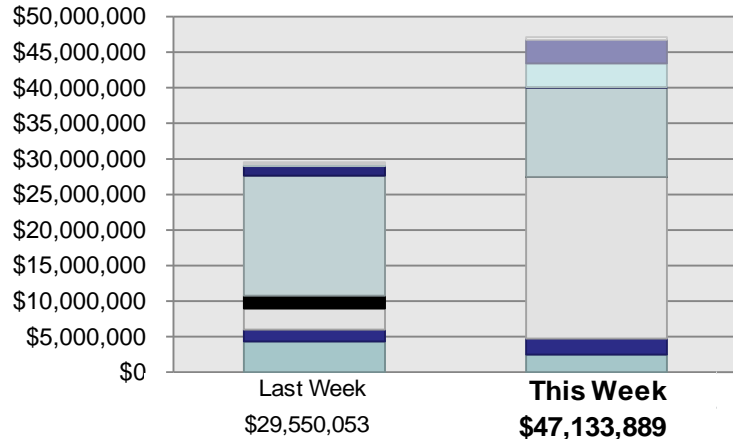

PA Highlights

- No significant events in the past week

Direct Housing



Total Households in FEMA Direct Housing per State
 Past Year per Week, 9/9/2013 –9/8/2014, Projected to 3/9/2015
 There are currently **48** Households Occupying **51** Temporary Units

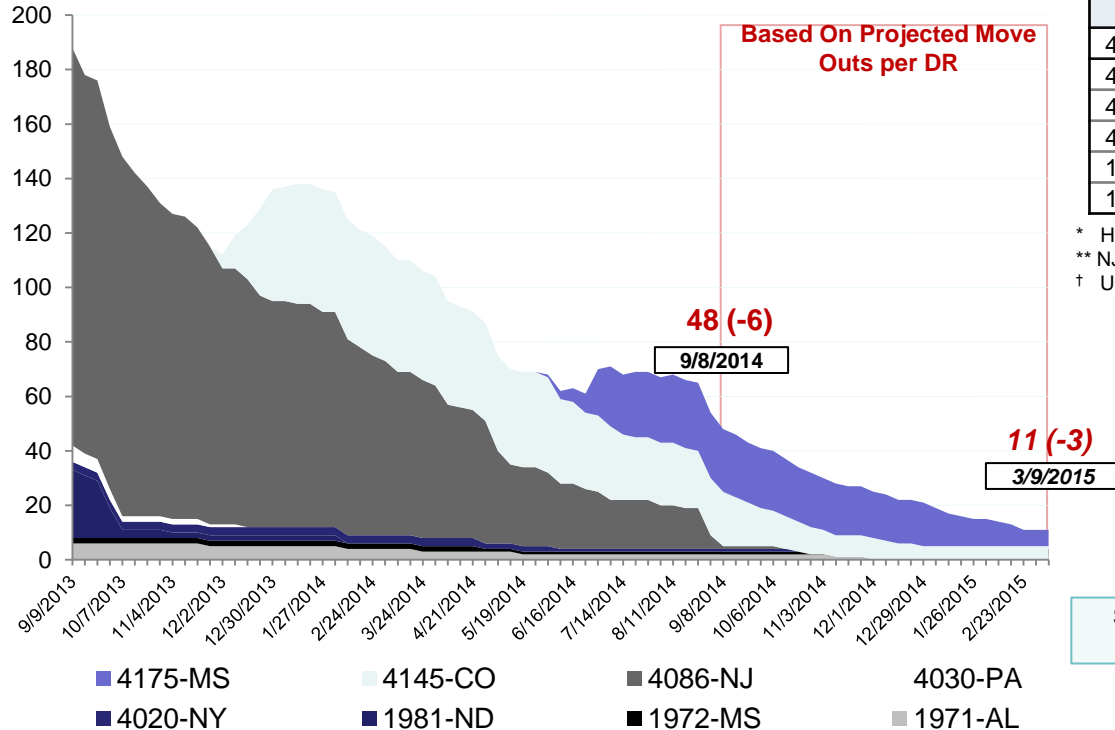

DR	IA Declaration Date	Program End Date	Current # of Households in Direct Housing (Weekly Change)
4175-MS	04/30/2014	10/30/2015	23 (-1)
4145-CO	09/14/2013	03/14/2015	20 (-1)
4086-NJ* **	10/30/2012	08/31/2014	1 (-4)
4020-NY†	08/31/2011	06/01/2013	1 (0)
1972-MS†	04/29/2011	10/29/2012	1 (0)
1971-AL†	04/28/2011	10/28/2012	2 (0)

* Housing Program has been extended

** NJ - Includes 1(-1) household in MHUs

† Units are under authority of Department of Justice

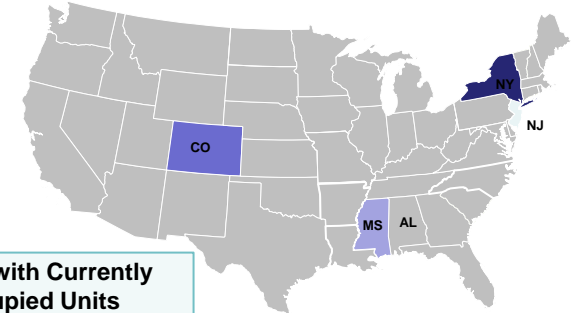

States with Currently Occupied Units

NPSC Activity



NPSC Call Activity in the Past Week 8/31/2014 through 9/6/2014					
Call Type	Projected Calls	Actual Calls	Average Answer Time	Maximum Answer Time	Minimum Answer Time
Registration Intake	1,420	1,360	:12	:17	:07
Helpline	2,651	2,859	:12	:42	:07
All Calls	4,071	4,219	:12	:42	:07

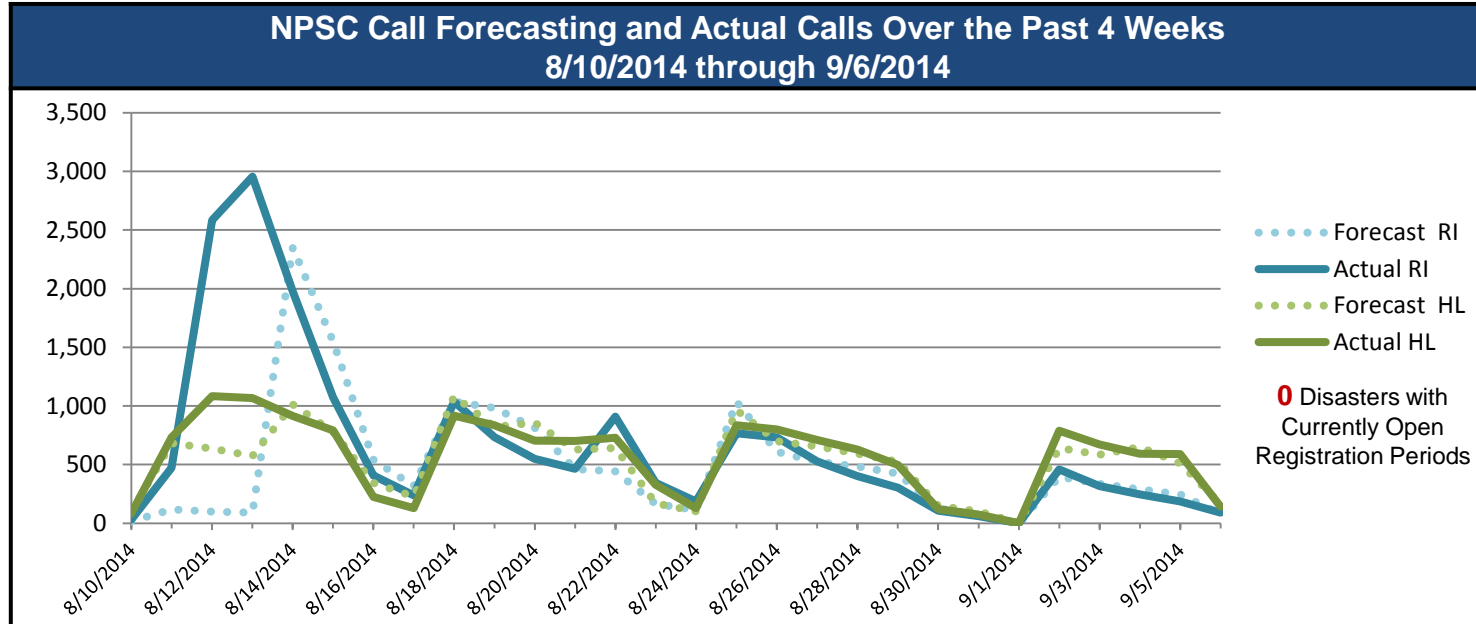

Individual Assistance Activity



Individuals and Households Program Activity in past week, as of 9/8/2014 at 1500 EDT		
Assistance Type	Applicants Approved	Amount Approved
Other IHP Active		
11 Declarations IHP Programmatically Open – Closed Registration*		
Housing Assistance	98	\$215,589
Other Needs Assistance	25	\$60,237
Total IHP	\$275,826	
Grand Total	\$275,826	

* There are currently no IA Declarations with Open Registration Periods

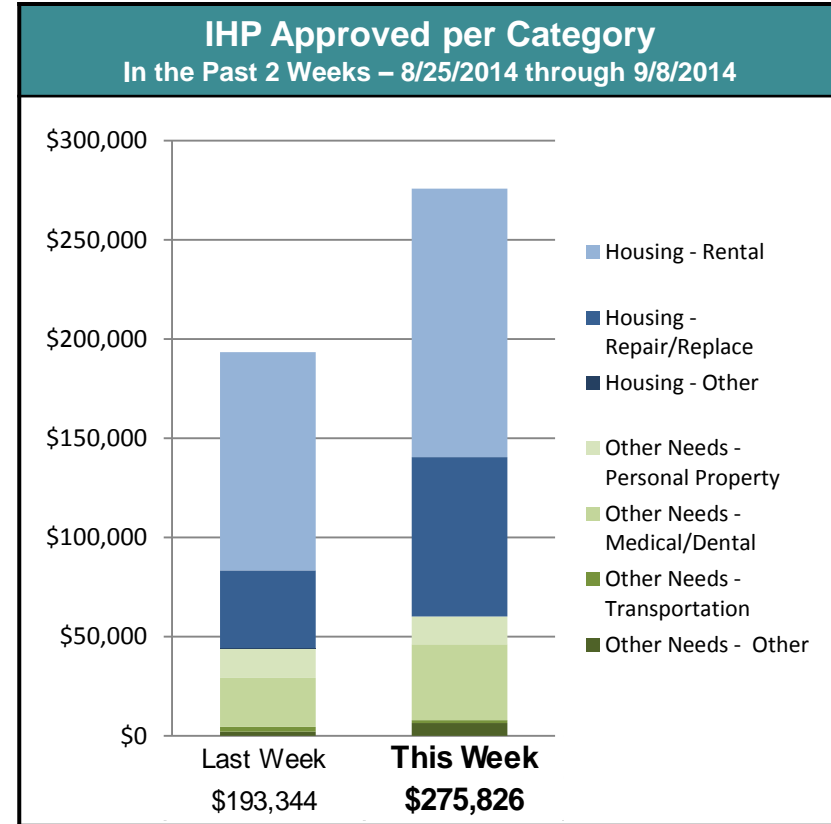

FEMA Readiness – Deployable Teams/Assets



Deployable Teams/Assets									
Resource	Status	Total	Available		Partially Available	Not Available	Detailed Deployed Activated	Comments	Rating Criterion
FCO		39	18	46%	0	1	20		OFDC Readiness: FCO Green Yellow Red Type 1 3+ 2 1 Type 2 4+ 3 2 Type 3 4 3 2
FDRC		10	6	60%	0	0	4		FDRC 3 2 1
US&R		28	26	93%	1	1	0	<ul style="list-style-type: none">NM-TF1 (Red for personnel shortages)CA-TF1 (Yellow for logistics & management)	<ul style="list-style-type: none">Green = Available/FMCYellow = Available/PMCRed = Out-of-ServiceBlue = Assigned/Deployed
National IMAT		3	3	100%	0	0	0		<ul style="list-style-type: none">Green: 3 availYellow: 1-2 availRed: 0 avail (<i>Individual N-IMAT red if 50% of Section Chiefs and/or Team Leader is unavailable for deployment.</i>)
Regional IMAT		13	5	38%	3	4	1	<u>Partially Mission Capable (PMC):</u> <ul style="list-style-type: none">Region II, III, VI<u>Not Mission Capable (NMC):</u><ul style="list-style-type: none">Region V, VII, IX (Team 1), VI (Team 2)<u>Deployed</u><ul style="list-style-type: none">Region X to WA	<ul style="list-style-type: none">Green: 7 or more availYellow: 4 - 6 teams availableRed: > 8 teams deployed/unavailable <p><i>R-IMAT also red if TL Ops/Log Chief is unavailable and has no qualified replacement.</i></p>
MCOV		60	54	90%	0	6	0		<ul style="list-style-type: none">Green = 80 – 100% availYellow = 60 – 79% availRed = 59% or below availReadiness remains 95%

FEMA Readiness – National/Regional Teams





National/Regional Teams									
Resource	Status	Total	Available		Partially Available	Not Available	Deployed/ Activated	Comments	Rating Criterion
NWC		5	5	100%	0	0	24/7		• Green = FMC • Yellow = PMC • Red = NMC
NRCC		2	344	89%	0	44	Not Activated		
HLT		1	N/A	N/A	0	1	Activated		
DEST							Not Activated		
RRCCs		10	10	100%	0	0	None		
RWCs/MOCs		10	10	100%	0	0	24/7		

Human Enterovirus D68 (EV-D68)

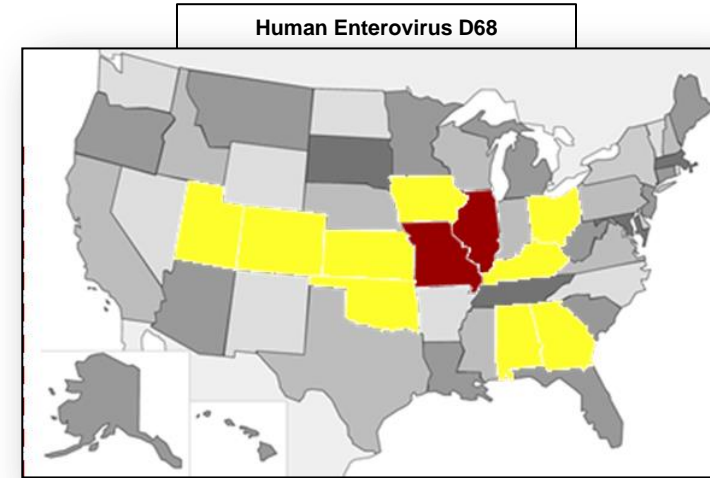
- More than 100 Enterovirus strains, including the EV-D68 strain, are estimated to cause millions of asymptomatic or mild illnesses every year in the U.S.
- EV-D68 is not new to the US
- Most clinics or hospitals do not have the ability to diagnose EV-D68
- Routine surveillance is done through two laboratory surveillance networks
- 2 confirmed clusters of EV-D68
 - Kansas City, Missouri: 19 of 22 samples confirmed
 - Age range: 6 weeks-16 years; Median age: 4 years
 - Chicago, Illinois: 11 of 14 samples confirmed
 - Age range: 20 months-15 years; Median age: 5 years
 - Majority of cases occurred in children with history of asthma/wheezing
 - All cases reported trouble breathing; 8 of 30 cases reported fever
 - 29 cases admitted to ICU
- Investigations ongoing in 9 additional states
 - AL, CO, GA, IA, KS, KY, OH, OK, UT
- Additional case identification is expected due to increased awareness and testing



-  States with confirmed clusters
-  States with ongoing investigations



FEMA

FEMA's mission is to support our citizens and first responders to ensure that as a nation we work together to build, sustain, and improve our capability to prepare for, protect against, respond to, recover from, and mitigate all hazards.