

The Disaster Center is dedicated to the idea that disaster mitigation is cost effective and individuals pursuing their own interest are the greatest potential force for disaster reduction.

Please consider making a small donation to the Disaster Center



When disaster mitigation is cost effective, we are on the road to bringing disasters to an end.



FEMA

Daily Operations Briefing

Thursday, September 10, 2015

8:30 a.m. EDT

Significant Activity: Sep 9-10



Significant Events: None

Tropical Activity:

- Atlantic: Tropical Storm Henri; Disturbance 1 (Low-0%)
- Eastern Pacific: Tropical Storm Linda; Disturbance 1 (Low-10%)
- Central Pacific: Remnant Low (Post-TD Jimena)
- Western Pacific: No significant activity affecting U.S. territories

Significant Weather:

- Rain/thunderstorms – So. California, Southwest, Central & Southern Plains across to eastern half of U.S.
- Red Flag Warnings – WY
- Elevated Fire Weather area – None
- Space weather: Past 24 hours – Moderate w/G2 Level occurred; next 24 hours – Moderate w/G2 Level expected

Declaration Activity: None

2-Day Tropical Outlook – Atlantic

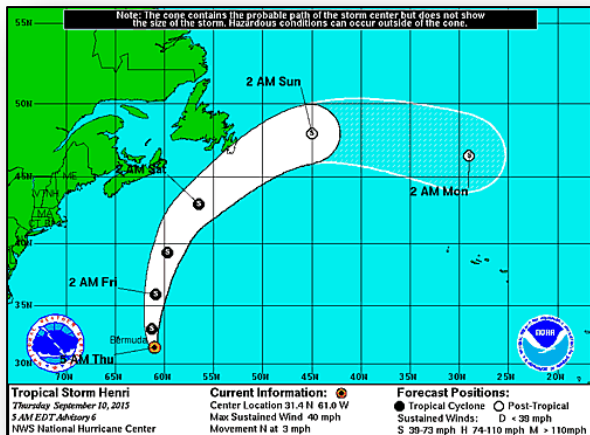

Tropical Storm Henri (Advisory #6): (as of 5:00 a.m. EDT)

- Located about 230 miles ESE of Bermuda
- Moving N at 3 mph; general motion expected to continue
- Maximum sustained winds are 40 mph
- Some strengthening is forecast during the next day or so
- Tropical storm-force winds extend up to 125 mph
- No coastal watches and warnings are in effect

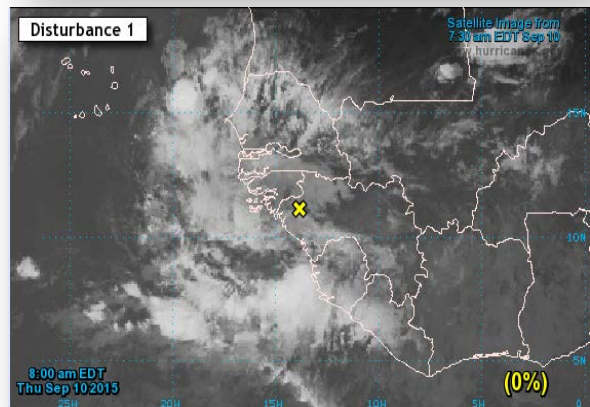

Disturbance 1: (as of 8:00 a.m. EDT)

- Located off the west coast of Africa
- Moving W at 15 mph
- Slow development
- Formation chance through 48 hours: Low (0%)
- Formation chance through 5 days: Low (20%)

2 – Day Tropical Outlook – Eastern Pacific



FEMA

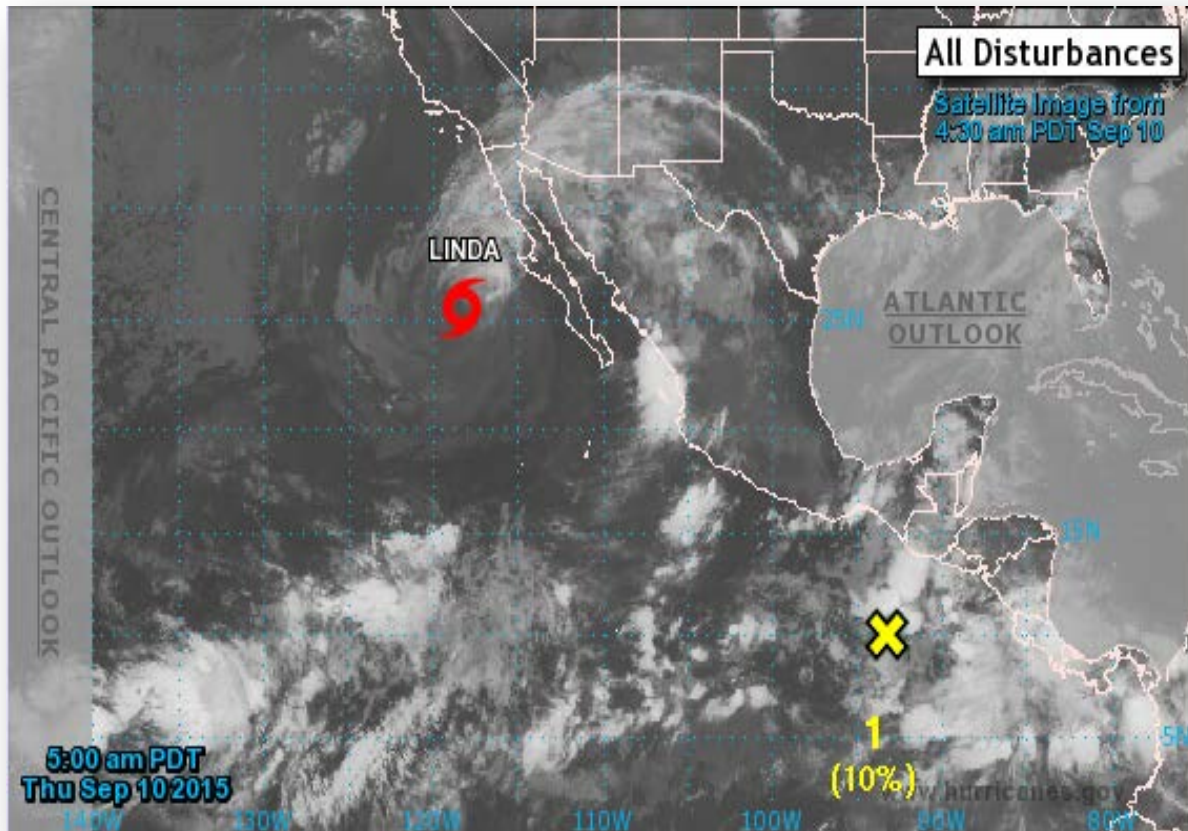

2-Day Tropical Outlook – Eastern Pacific

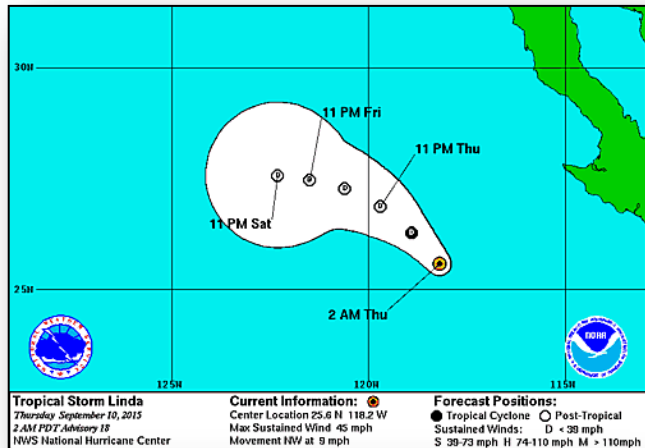

Tropical Storm Linda (Advisory #18) (as of 5:00 a.m. EDT)

- Located 245 miles SW of Punta Eugenia, Mexico
- Moving NW at 10 mph
- Maximum sustained winds near 45 mph
- Tropical storm-force winds extend 70 miles
- Forecast to become a remnant low by tonight

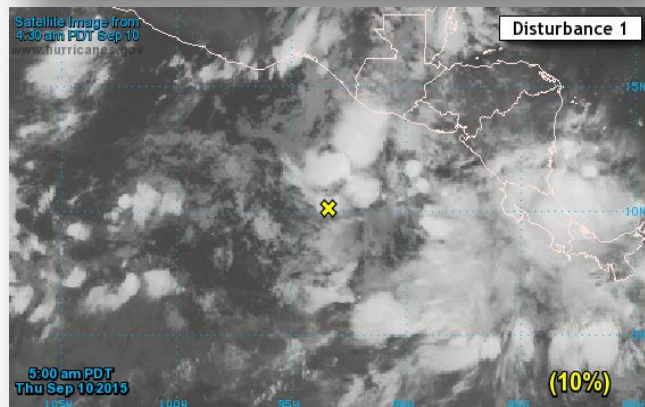

Disturbance 1: (as of 8:00 a.m. EDT)

- Few hundred miles SSW of the coast of Guatemala
- Moving WNW at 10 mph
- Environmental conditions are forecast to be somewhat conducive for gradual development
- Formation chance through 48 hours: Low (10%)
- Formation chance through 5 days: Medium (40%)

2 – Day Tropical Outlook – Central Pacific

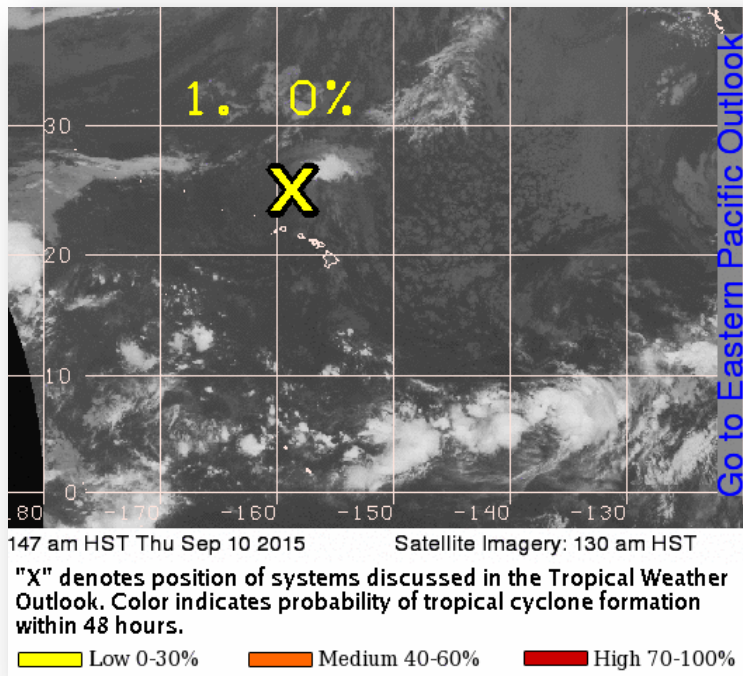

Remnant Low (Post-TD Jimena): (as of 11:00 p.m. EDT) **FINAL**

- Located 225 miles N of Lihue, HI
- Moving WSW near 10 mph
- Environmental conditions may inhibit development
- Formation chance through 48 hours: Low (0%)

Wildfire Summary



| Fire Name (County) | FMAG # | Acres burned | % Contained | Evacuations (Residents) | Structures Threatened | Structures Damaged/ Destroyed | Fatalities/ Injuries |
|--|-------------------|------------------|-------------|----------------------------|--------------------------|-------------------------------------|-------------------------|
| Washington (1) | | | | | | | |
| North Star Complex <i>Final</i> (Okanogan County) | No FMAG Requested | 210,115 (+88) | 40% | Voluntary 2,337 | 3,365 (2,340 homes) | 0/1 | 0/0 |

Disaster Requests & Declarations



| Declaration Requests in Process | | Requests APPROVED (since last report) | Requests DENIED (since last report) |
|---|-----------------|--|--|
| 0 | Date Requested | 0 | 1 |
| IN – DR Severe Storms, Tornadoes, Straight-line Winds, and Flooding | August 31, 2015 | | Denied August 31, 2015 |

Open Field Offices as of September 10

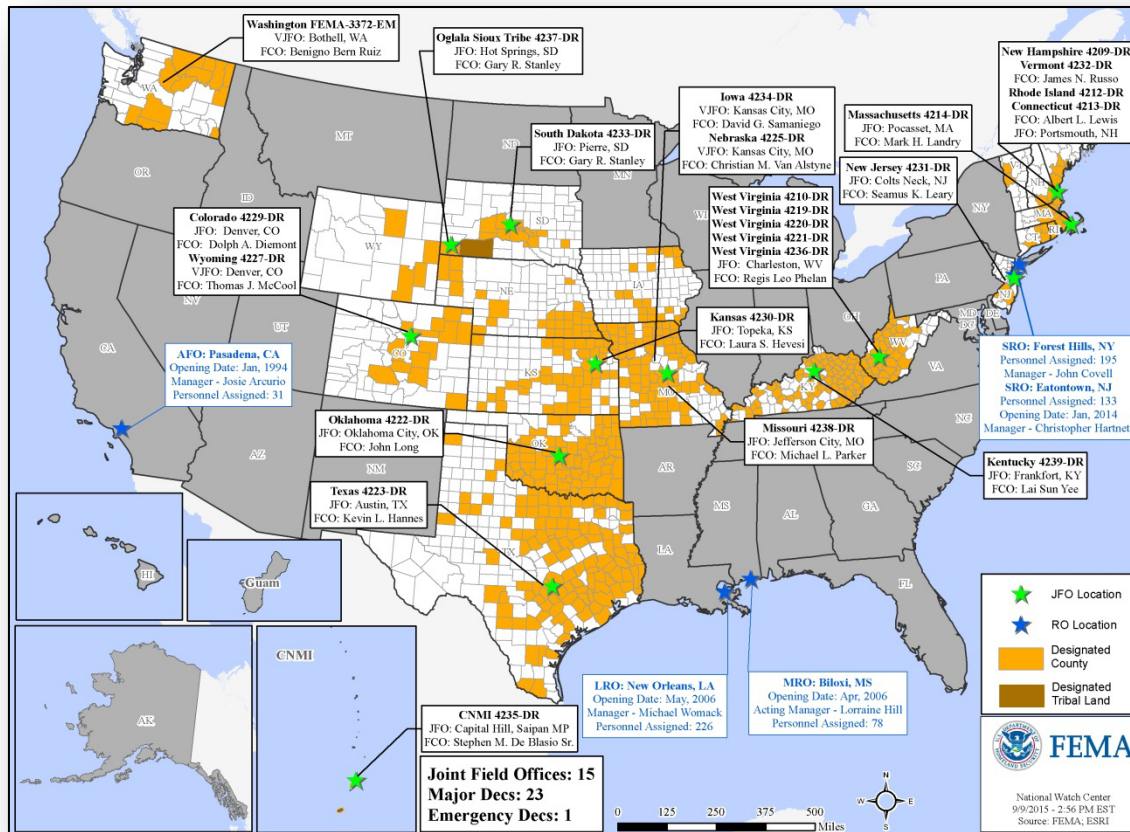



Joint Preliminary Damage Assessments



| Region | State / Location | Event | IA/PA | Number of Counties | | Start – End |
|--------|------------------------------|--------------------------------------|-------|--------------------|----------|-------------|
| | | | | Requested | Complete | |
| X | WA | Wildfires June 29, 2015 & ongoing | IA | 5 | 0 | 9/14 – TBD |
| | | | PA | 5 | 0 | 9/14 – TBD |
| X | Colville Reservation (WA) | Wildfires June 29, 2015 & ongoing | IA | 1 | 0 | 9/14 – TBD |
| | | | PA | 1 | 0 | 9/14 – TBD |

National Weather Forecast

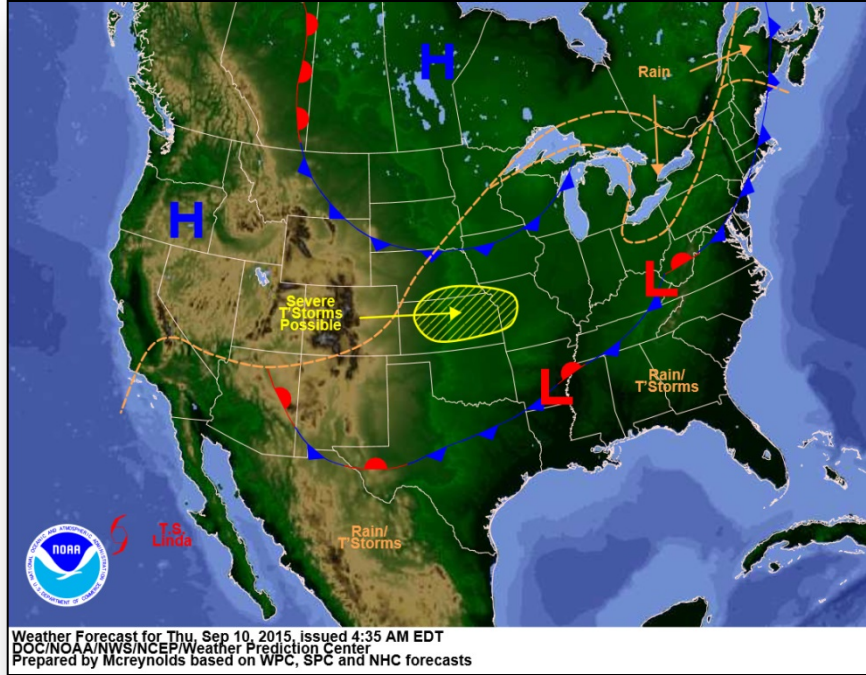

Today

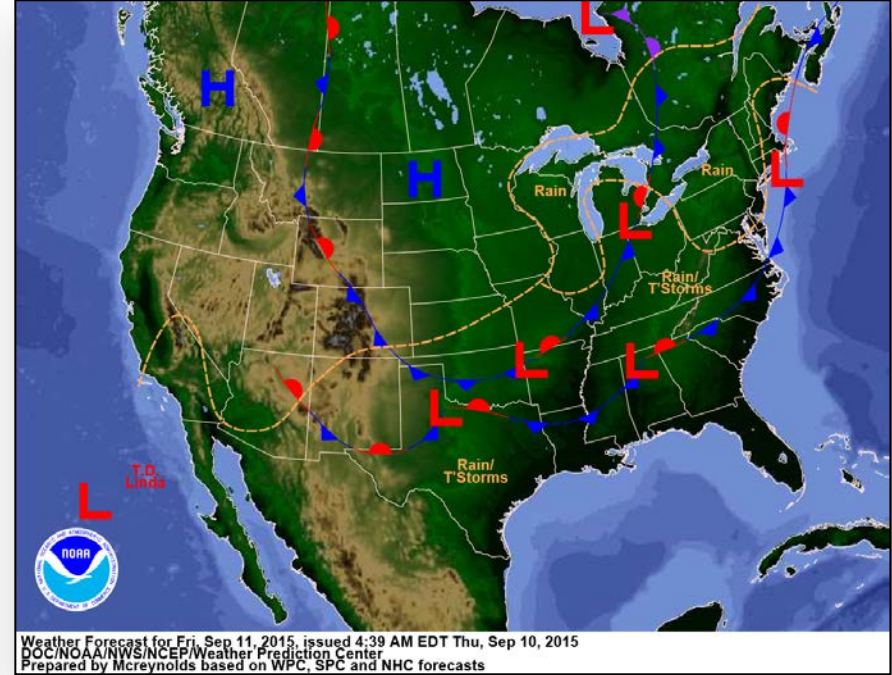

Tomorrow

Active Watches/Warnings



FEMA

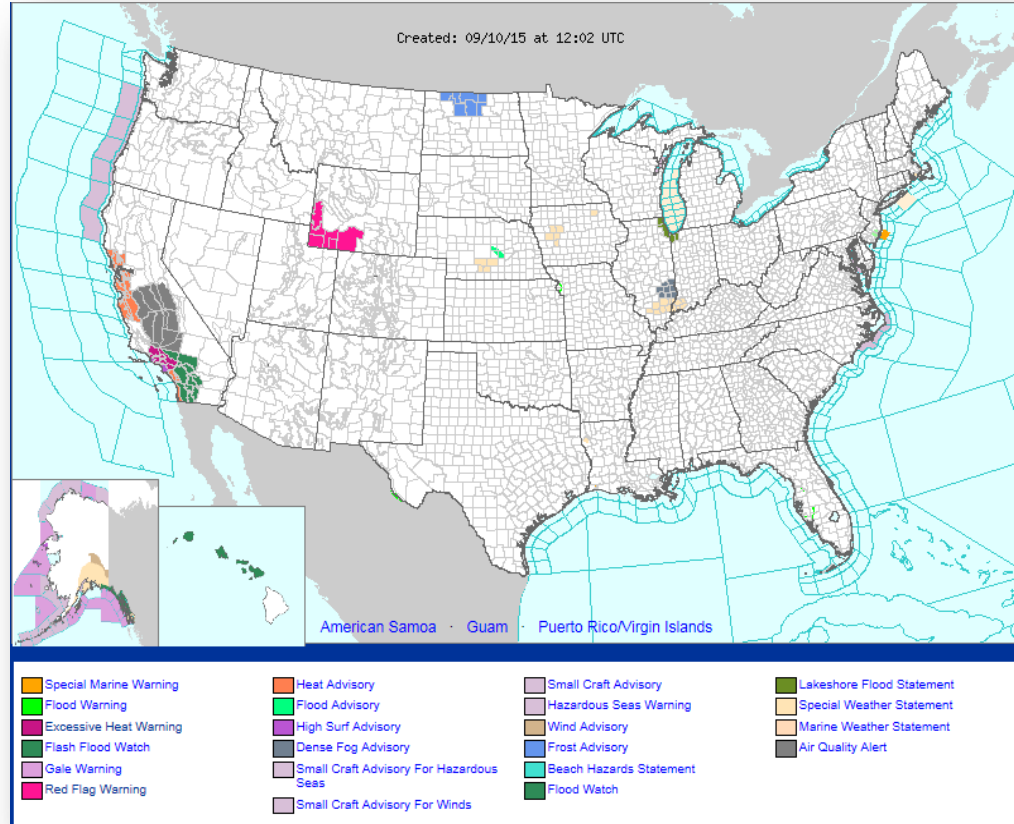

Severe Weather Outlook, Days 1 – 3

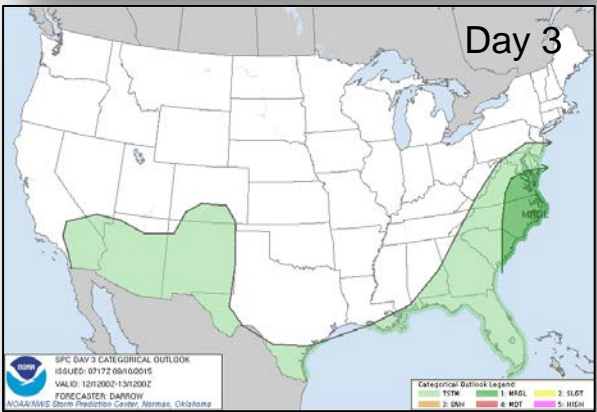
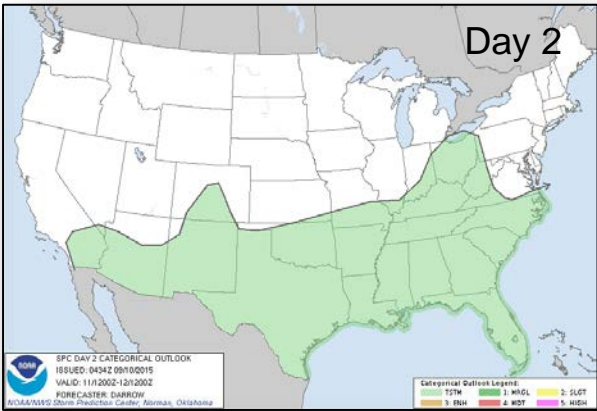
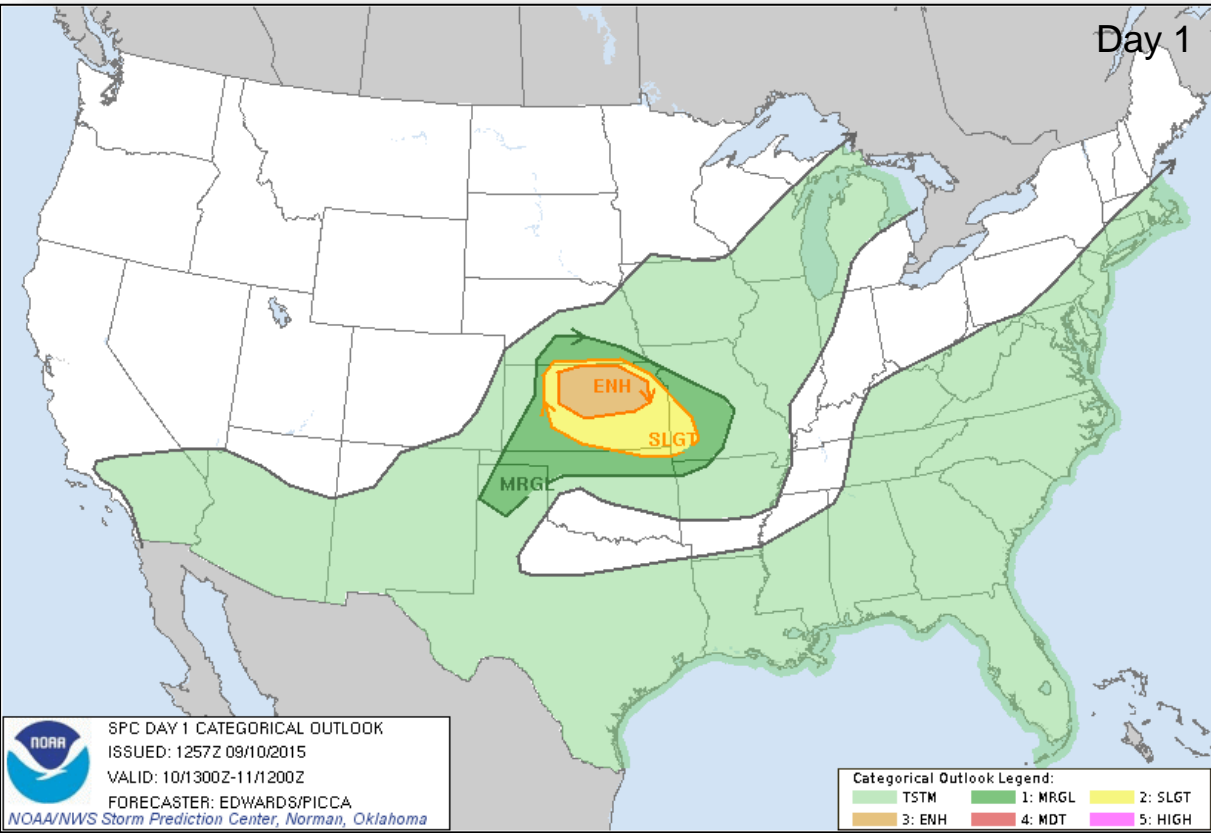

Precipitation Forecast, 1 – 3 Day

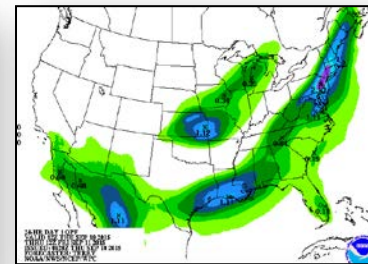
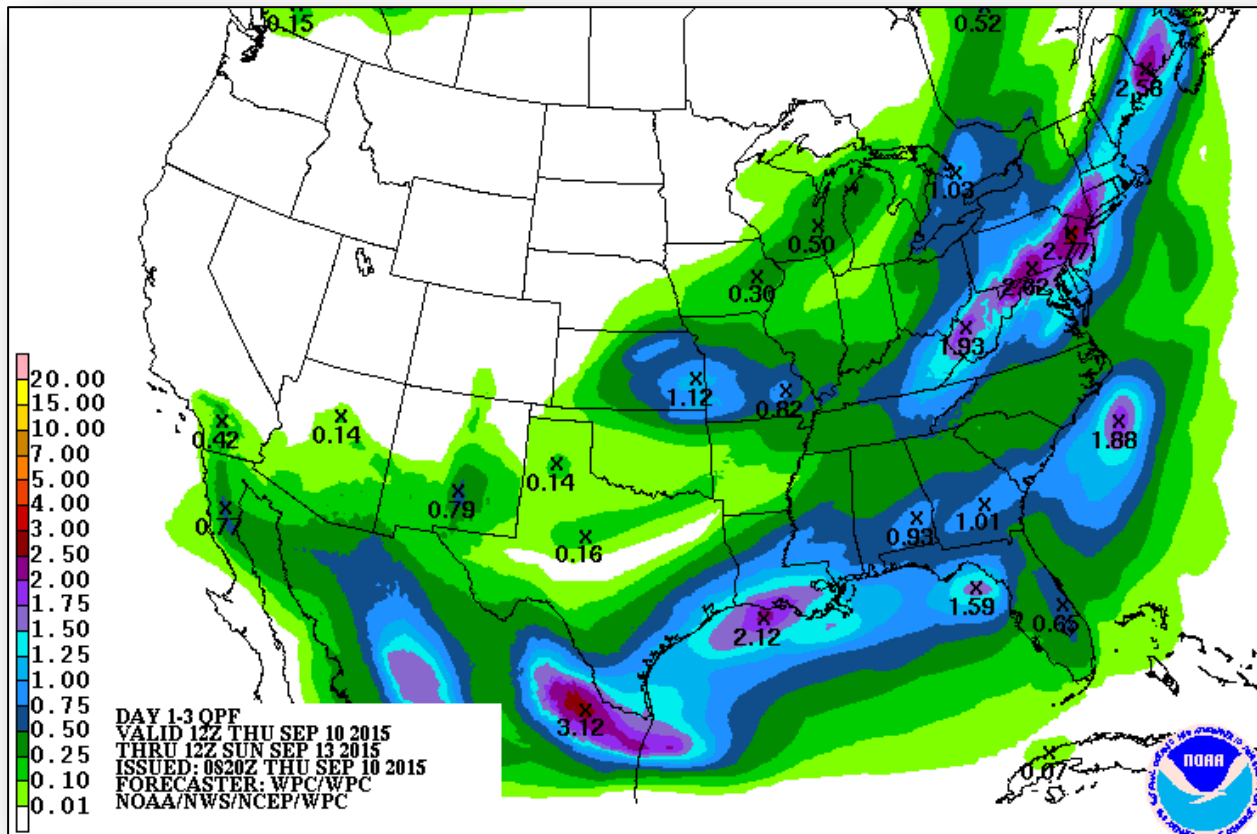

Day 1

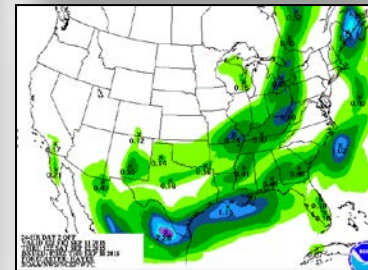

Day 2

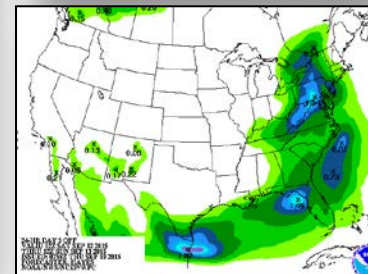

Day 3

Hazard Outlook, September 12 –16

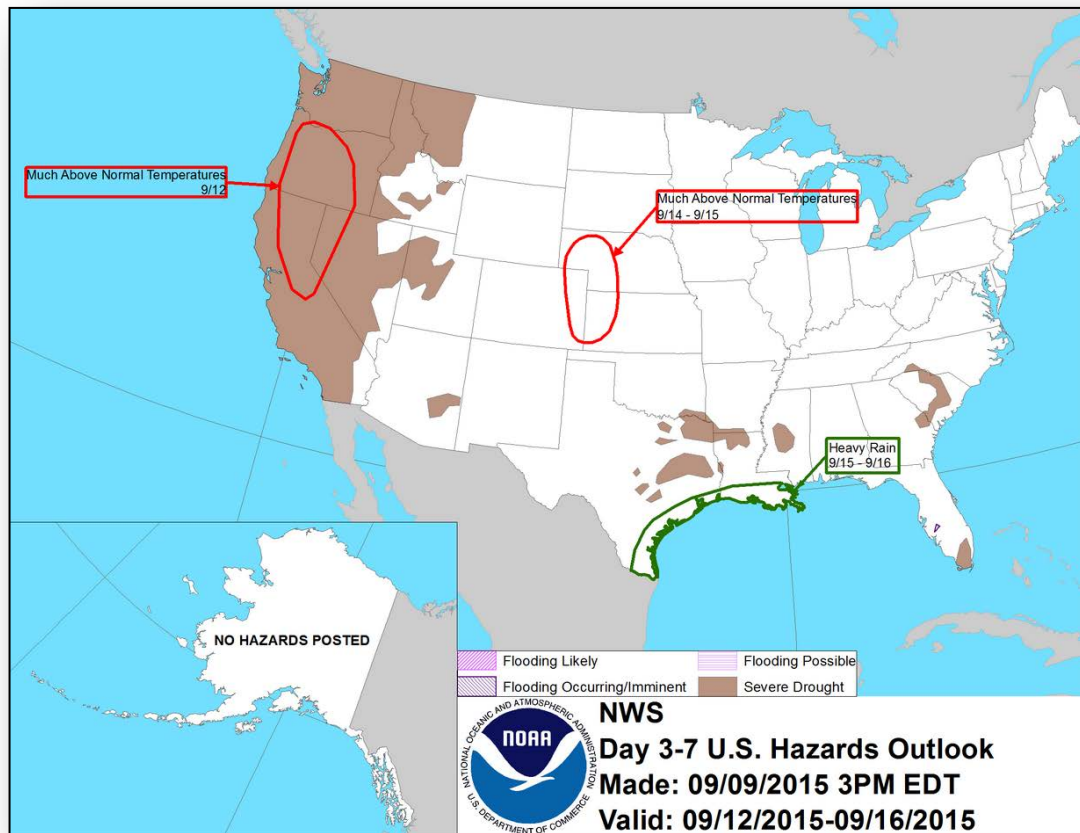

Space Weather

| | Past 24 Hours | Current | Next 24 Hours |
|--------------------------|---------------|---------|---------------|
| Space Weather Activity: | Moderate | None | Moderate |
| • Geomagnetic Storms | G2 | None | G2 |
| • Solar Radiation Storms | None | None | None |
| • Radio Blackouts | None | None | None |

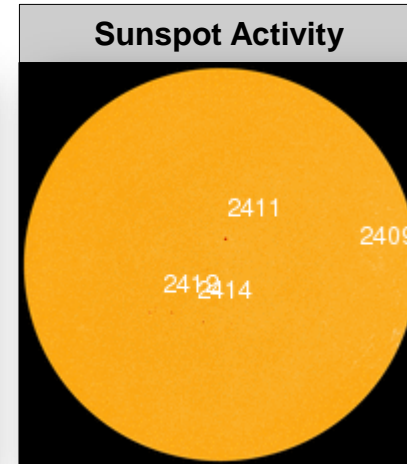
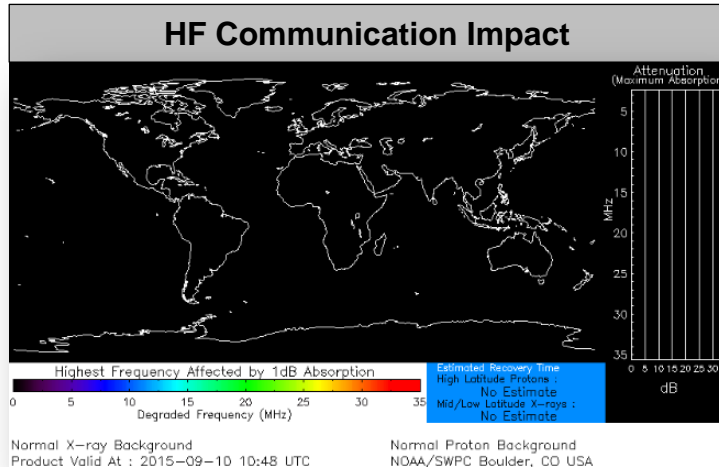

FEMA Readiness – Deployable Teams /Assets



| Deployable Teams/Assets | | | | | | | | | |
|-------------------------|--------|-------|---------------|------|---------------------|---------------|-------------------------------|---|--|
| Resource | Status | Total | FMC Available | | Partially Available | Not Available | Detailed, Deployed, Activated | Comments | Rating Criterion |
| FCO | | 35 | 9 | 26% | 0 | 1 | 25 | | OFDC Readiness: FCO Green Yellow Red Type 1 3+ 2 1 Type 2 4+ 3 2 Type 3 4 3 2 FDRC 3 2 1 |
| FDRC | | 9 | 5 | 56% | 0 | 0 | 4 | | |
| US&R | | 28 | 27 | 96% | 0 | 1 | 0 | NM-TF1 (Red) – Personnel shortages | <ul style="list-style-type: none"> • Green = Available/FMC • Yellow = Available/PMC • Red = Out-of-Service • Blue = Assigned/Deployed |
| National IMAT | | 3 | 3 | 100% | 0 | 0 | 0 | | <ul style="list-style-type: none"> • Green: 3 avail • Yellow: 1-2 avail • Red: 0 avail (<i>Individual N-IMAT red if 50% of Section Chiefs and/or Team Leader is unavailable for deployment.</i>) |
| Regional IMAT | | 13 | 7 | 54% | 0 | 0 | 6 | <u>Deployed:</u> RVI (Team 2) deployed to TX RVII deployed to MO RVIII (Team 1) deployed to SD & CO RIX (Teams 1 & 2) deployed to CNMI RX deployed to WA | <ul style="list-style-type: none"> • Green: 7 or more avail • Yellow: 4 - 6 teams available • Red: > 8 teams deployed/unavailable <i>R-IMAT also red if TL Ops/Log Chief is unavailable & has no qualified replacement</i> |
| MCOV | | 59 | 48 | 81% | 0 | 11 | 0 | | <ul style="list-style-type: none"> • Green = 80 – 100% avail • Yellow = 60 – 79% avail • Red = 59% or below avail • Readiness remains 95% |



FEMA Readiness – National/Regional Teams



| National/Regional Teams | | | | | | | | | |
|-------------------------|--------|-------|---------------|------|---------------------|---------------|---------------|----------|--|
| Resource | Status | Total | FMC Available | | Partially Available | Not Available | Status | Comments | Rating Criterion |
| NWC | | 5 | 5 | 100% | 0 | 0 | 24/7 | | • Green = FMC • Yellow = PMC • Red = NMC |
| NRCC | | 2 | 344 | 89% | 0 | 44 | Not Activated | | |
| HLT | | 1 | N/A | N/A | 0 | 0 | Activated | | |
| DEST | | | | | | | Not Activated | | |
| RRCCs | | 10 | 10 | 100% | 0 | 0 | Not Activated | | |
| RWCs/MOCs | | 10 | 10 | 100% | 0 | 0 | Not Activated | | |

Common Operating Picture

FEMA-4230-DR-KS

Declared: 07/20/2015 Incident Period: 05/4/2015 to 06/21/2015

09/10/2015 (Day 52)

COUNTY DESIGNATIONS



FEMA

COUNTY DESIGNATIONS as of August 31, 2015

FEMA-4230-DR-KS

Severe Storms, Tornadoes, Straight-line Winds, and Flooding

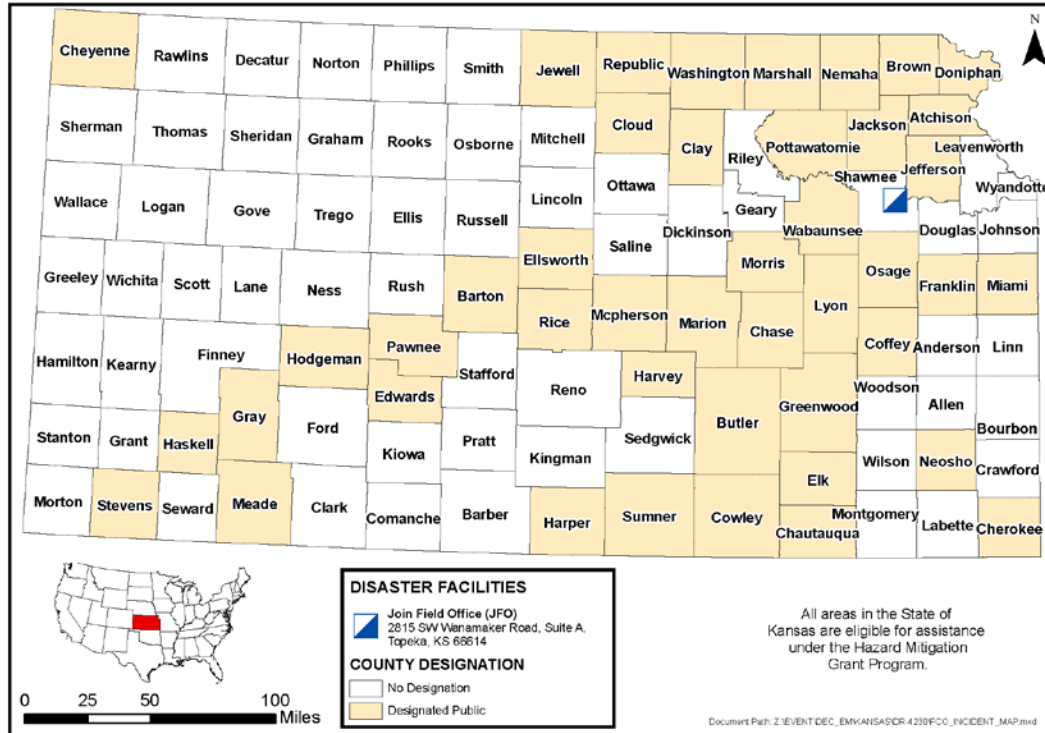

Common Operating Picture

FEMA-4230-DR-KS

Declared: 07/20/2015 Incident Period: 05/4/2015 to 06/21/2015

09/10/2015 (Day 52)

Priorities

State/FEMA Priorities

- Ensure excellence in every product and interaction to accelerate community recovery.
- Foster a fully integrated and cohesive joint operation to optimize effectiveness.
- Provide the highest level of service to applicants, partners, and each other.
- Ensure safety and security of assigned State and Federal personnel in all locations.

Common Operating Picture

FEMA-4230-DR-KS

Declared: 07/20/2015 Incident Period: 05/4/2015 to 06/21/2015

09/10/2015 (Day 52)

PUBLIC ASSISTANCE (as of COB 09/08/2015)

Request for Public Assistance*

| | |
|-----------------------------------|-----|
| Total RPAs Received | 261 |
| Total Eligible RPAs | 250 |
| Total Ineligible RPAs | 0 |
| Total RPAs Pending Review | 11 |
| Kick-Off Meetings to be Completed | 177 |
| Kick-Off Meetings Completed | 84 |

Project Worksheets

| | |
|---------------|-----|
| Projected | 522 |
| PWs Entered | 0 |
| PWs Obligated | 0 |

406 Mitigation

| | |
|-----------------------------|-----|
| PWs with 406 Mit Proposal | 0 |
| Total \$\$ 406 Mit Proposal | \$0 |

Dollar Amounts

| | |
|------------------------------------|--------------|
| PDA Total Estimate | \$14,216,319 |
| Total PWs in EMMIE 100% | \$0 |
| Total PWs in EMMIE (75% Fed Share) | \$0 |
| Total Obligated 75% Fed Share | \$0 |

Applicants

| | |
|--|-----|
| Applicants Open | 250 |
| Applicants Complete/Ineligible/Withdrawn | 0 |

PDA Estimates

| CAT | Percent | Dollars |
|--------|---------|--------------|
| A | 8% | \$1,103,813 |
| B | 3% | \$377,125 |
| C | 81.54% | \$11,592,037 |
| D | 0.00% | \$0 |
| E | 2.36% | \$335,323 |
| F | 5.09% | \$723,228 |
| G | 0.60% | \$84,793 |
| TOTALS | | 14,216,319 |

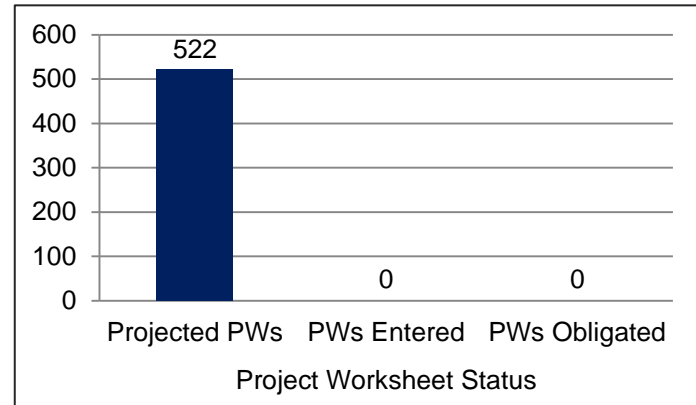
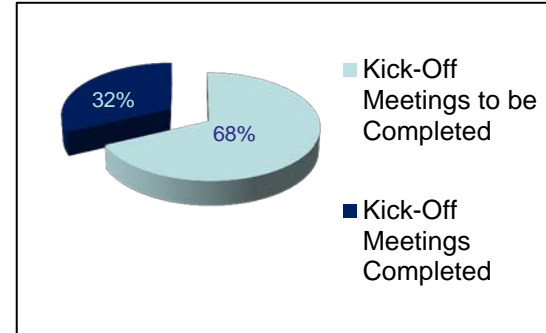

Common Operating Picture

FEMA-4230-DR-KS

Declared: 07/20/2015 Incident Period: 05/4/2015 to 06/21/2015

09/10/2015 (Day 52)

FINANCE & STAFFING (as of COB 09/08/2015)

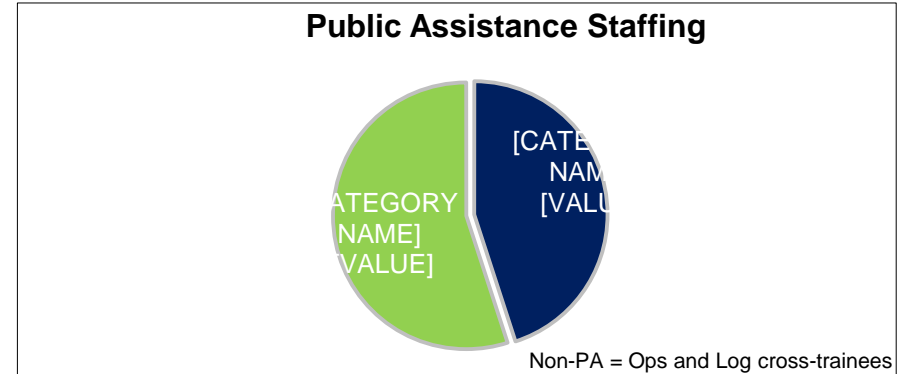
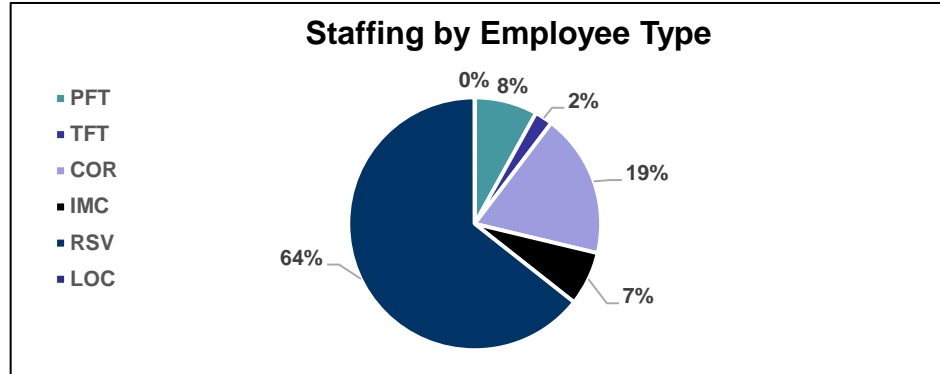
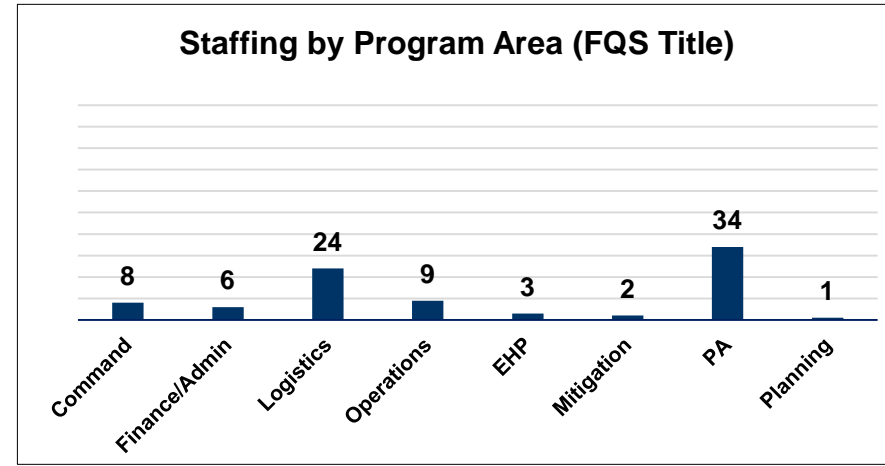
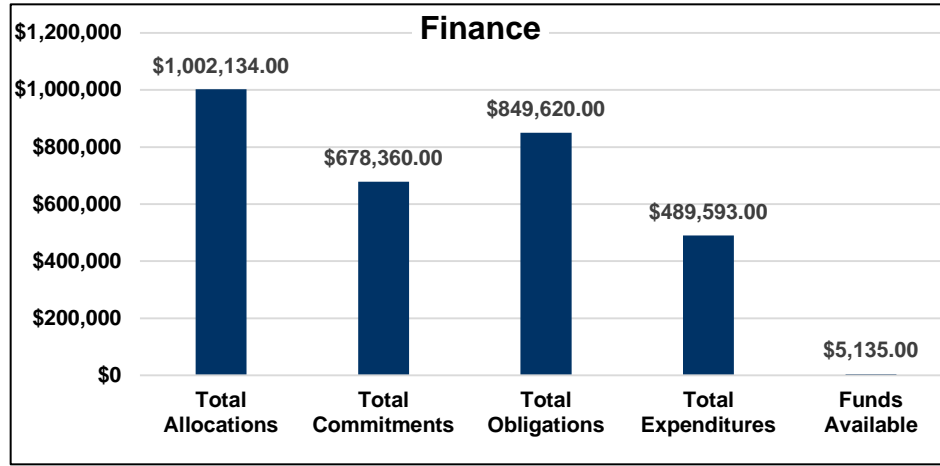

Common Operating Picture

FEMA-4230-DR-KS

Declared: 07/20/2015 Incident Period: 05/4/2015 to 06/21/2015

09/10/2015 (Day 52)

Qualifications & Training (as of COB 09/08/2015)

| FQS Breakdown | | | |
|---------------|-----------------|------------------|-----------------------|
| | Number Deployed | Number Qualified | # Trainees/Candidates |
| Regional FTEs | 25 | 11 | 14 |
| IM COREs | 6 | 3 | 3 |
| Reservists | 56 | 24 | 32 |

| JFO Staff Total | | |
|-----------------|----|-----|
| Qualified | 38 | 44% |
| Trainee | 49 | 56% |

| PA Staff Total | | |
|----------------|----|-----|
| Qualified | 24 | 39% |
| Trainee | 38 | 61% |

| Courses Complete | | |
|---|--------------------------|------------------|
| <i>Two Week Comprehensive PA Training</i> | | |
| PA ~ 22 staff | Cross-Trained ~ 34 staff | State ~ 21 staff |



FEMA

FEMA's mission is to support our citizens and first responders to ensure that as a nation we work together to build, sustain, and improve our capability to prepare for, protect against, respond to, recover from, and mitigate all hazards.