

The Disaster Center is dedicated to the idea that disaster mitigation is cost effective and individuals pursuing their own interest are the greatest potential force for disaster reduction.

Please consider making a small donation to the Disaster Center



When disaster mitigation is cost effective, we are on the road to bringing disasters to an end.



FEMA

Daily Operations Briefing

Friday, September 11, 2015

8:30 a.m. EDT

Significant Activity: Sep 10-11



Significant Events: None

Tropical Activity:

- Atlantic: Tropical Storm Henri; Disturbance 1 (Low-0%), Disturbance 2 (Low-0%), Disturbance 3 (Low-0%)
- Eastern Pacific: Disturbance 1 (Low-0%)
- Central Pacific: Disturbance 1 (Post-TD Jimena) (Low-0%)
- Western Pacific: No significant activity affecting U.S. territories

Significant Weather:

- Rain/thunderstorms – From the Great Lakes/Northeast, south to the Gulf of Mexico and Southern Plains
- Red Flag Warnings – None
- Elevated Fire Weather area – None
- Space weather: Past 24 hours – Strong w/G3 Level occurred; next 24 hours – Strong w/G3 Level expected

Declaration Activity:

- FEMA-5111-FM-CA approved September 10 for Butte Fire, CA

2-Day Tropical Outlook – Atlantic

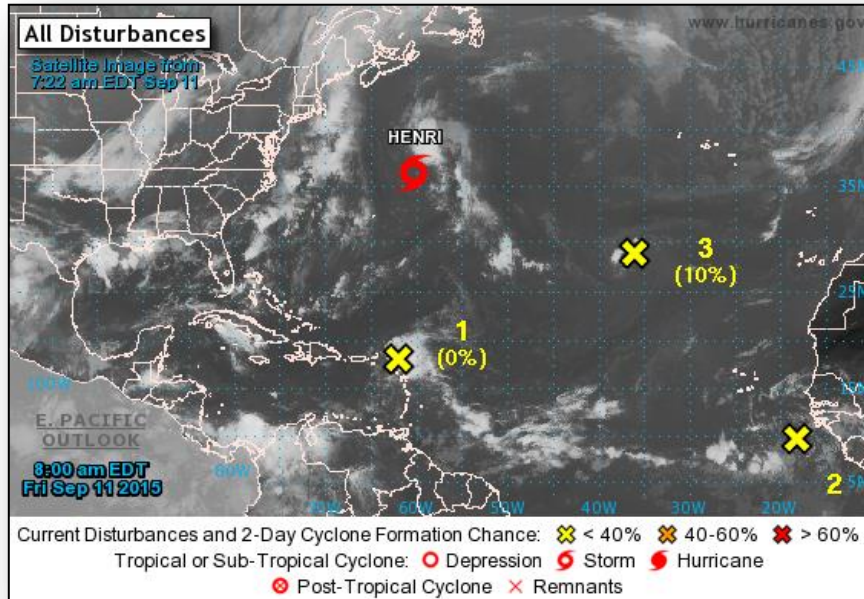

Disturbance 1: (as of 8:00 a.m. EDT)

- Located off the west coast of Africa
- Moving W at 15 mph
- Slow development possible
- Formation chance through 48 hours: Low (0%)
- Formation chance through 5 days: Low (30%)

Disturbance 2: (as of 8:00 a.m. EDT)

- Few hundred miles near northern Leeward Islands
- Moving W at 15-20 mph
- Slow development possible
- Formation chance through 48 hours: Low (0%)
- Formation chance through 5 days: Low (0%)

Disturbance 3: (as of 8:00 a.m. EDT)

- Remnants of TS Grace; few hundred miles NE of Bermuda
- Moving W at 15-20 mph
- Not expected for redevelopment
- Formation chance through 48 hours: Low (0%)
- Formation chance through 5 days: Low (0%)

2-Day Tropical Outlook – Atlantic

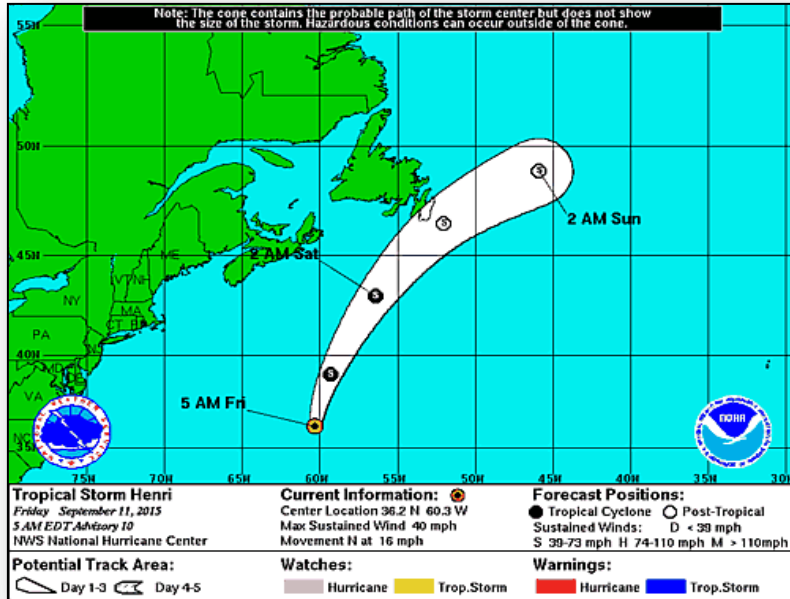

Tropical Storm Henri (Advisory #10): (as of 5:00 a.m. EDT)

- Located about 370 miles NE of Bermuda
- Moving N at 16 mph
- A turn toward the NNE; increase in forward speed
- Maximum sustained winds are 40 mph
- Little change in strength; forecast post-tropical on Saturday
- Tropical storm-force winds extend up to 140 miles
- No coastal watches and warnings are in effect

2 – Day Tropical Outlook – Eastern Pacific

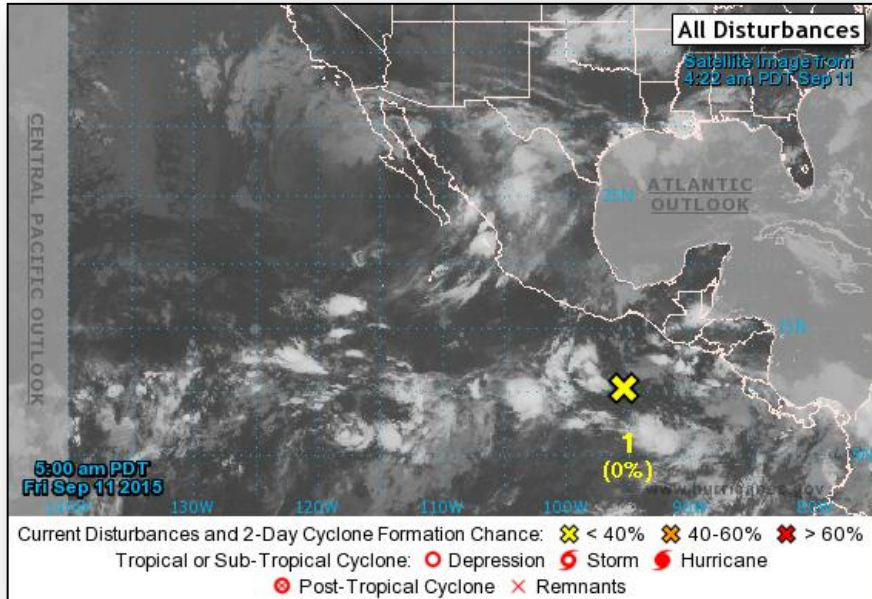

Disturbance 1: (as of 8:00 a.m. EDT)

- Several hundred miles S of the Gulf of Tehuantepec
- Moving WNW at 10 mph
- Any development expected to be slow
- Formation chance through 48 hours: Low (0%)
- Formation chance through 5 days: Low (10%)

2 – Day Tropical Outlook – Central Pacific

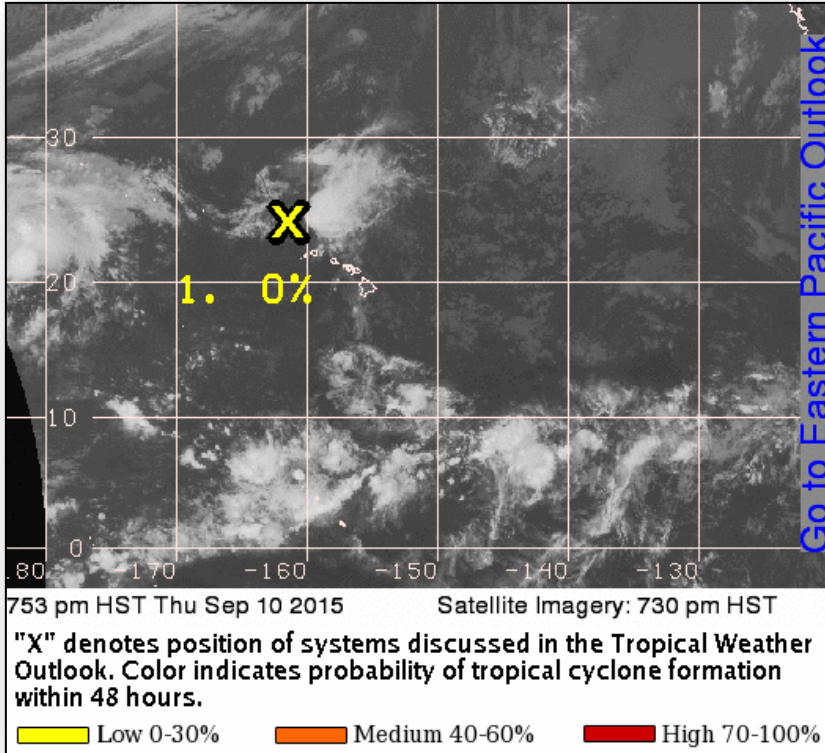

Disturbance 1 (formerly Jimena): (as of 2:00 a.m. EDT)

- Located 350 miles W of Honolulu, HI
- Moving WSW near 10 mph
- Environmental conditions may inhibit development
- Formation chance through 48 hours: Low (0%)

FMAG Requests and Declarations



Action (since last report)		Total	FMAG No. and State		
Requests DENIED		0			
Requests APPROVED		1	FEMA-5111-FM-CA September 10, 2015		
Approved FMAG Data					
Year	Current YTD	MTD	*Monthly Average	Cumulative Acres Burned YTD	Cumulative Denied FMAGs YTD
2015	30	1	6	220,658	2
Year	Total Previous FY	** Yearly Average		Total Acres Burned Previous Year	Total Denied FMAGs Previous Year
2014	31	37		152,648	2
* Reflects the 3-year average for current month/ ** Reflects 3-year total average					

Butte Fire – CA



Fire Name (County)	Location	Acres burned	% Contained	FMAG	Evacuations	Structures Lost / Threatened	Fatalities / Injuries
Butte Fire	Amador & Calaveras counties, CA (pop. 81,366)	14,700	10%	FEMA-5111-FM-CA Approved Sep10	Mandatory/Voluntary (600/0)	8 (6 homes)/ 1,500 homes	0/0

Current Situation:

- Fire experiencing rapid growth rate
- Burning in/around homes in Mokelumne Hill, Happy Valley, Community of Clinton, and Pine Grove
- CUEA (California Utilities Emergency Association) reports lost transmission lines affecting power for 13,000 customers; restoration is underway
- 2 shelters are open with 206 occupants

Response:

- An FMAG approved on Sep 10, 2015
- Region IX Watch will monitor with CAL OES

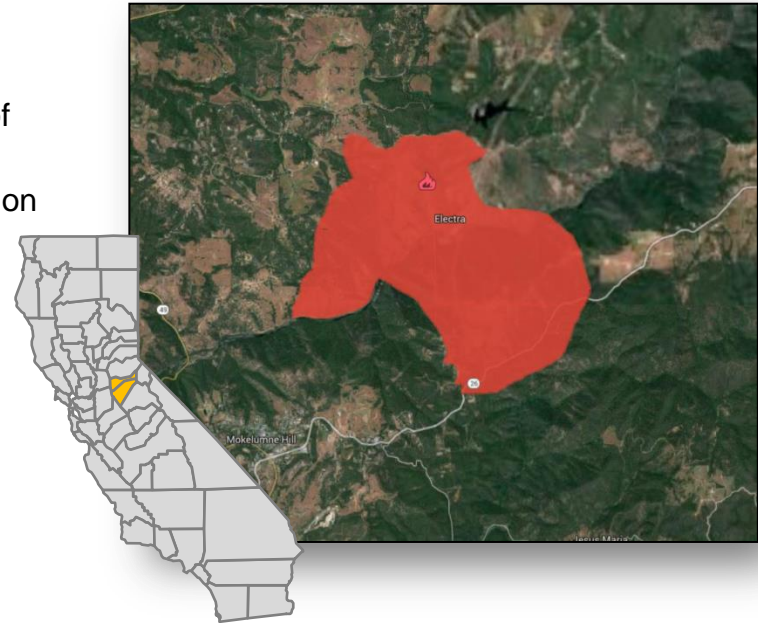

Open JFOs Friday Sept 11, 2015



JFO	Event Nbr	Date Opened	Est Closed Date	Op Period End	# of Counties Declared	Level	# of JFO Staff	# Days Open / # Days Till Close							
								0	30	60	90	120	150	180	210
South Dakota	4233	08/06/2015 01:00:00	12/22/2015 00:00:00	09/11/2015 00:00:00	12	III	58	35	103	138					
New Hampshire	4209	03/24/2015 20:00:00	09/24/2015 00:00:00	09/15/2015 00:00:00	3	III	10	169	14	183					
Oklahoma	4222	05/27/2015 00:00:00	11/20/2015 00:00:00	09/17/2015 00:00:00	63	III	141	105	71	177					
Northern Mariana Islands	4235	08/06/2015 03:00:00	12/21/2015 09:00:00	09/08/2015 09:00:00	3	II	180	35	102	137					
Kentucky	4239	08/14/2015 00:00:00	11/30/2015 00:00:00	09/12/2015 00:00:00	34	III	124	27	81	108					
Missouri	4238	08/10/2015 00:00:00	06/30/2016 00:00:00	09/16/2015 00:00:00	76	III	134	31	294	325					
Other	4237	08/11/2015 01:00:00	12/18/2015 00:00:00	09/16/2015 01:00:00	1	III	101	30	99	129					
Texas	4223	05/29/2015 00:00:00	12/10/2015 00:00:00	08/28/2015 00:00:00	113	II	401	104	91	195					
Colorado	4229	07/16/2015 20:00:00	10/30/2015 00:00:00	09/18/2015 00:00:00	15	III	91	55	50	105					
New Jersey	4231	07/27/2015 00:00:00		08/22/2015 00:00:00	4	III	40	45	0						
West Virginia	4219	05/13/2015 20:00:00	09/30/2015 00:00:00	08/27/2015 00:00:00	6	III	0	119	20	139					
Kansas	4230	07/20/2015 00:00:00			44	III	0	52	0						
Massachusetts	4214	04/12/2015 20:00:00	11/09/2015 19:00:00	08/05/2015 00:00:00	10	III	113	150	61	211					

Virtual JFO: WA, MO

Joint Preliminary Damage Assessments



Region	State / Location	Event	I/PA	Number of Counties		Start – End
				Requested	Complete	
X	WA	Wildfires June 29, 2015 & ongoing	IA	5	0	9/14 – TBD
			PA	5	0	9/14 – TBD
X	Colville Reservation (WA)	Wildfires June 29, 2015 & ongoing	IA	1	0	9/14 – TBD
			PA	1	0	9/14 – TBD

National Weather Forecast

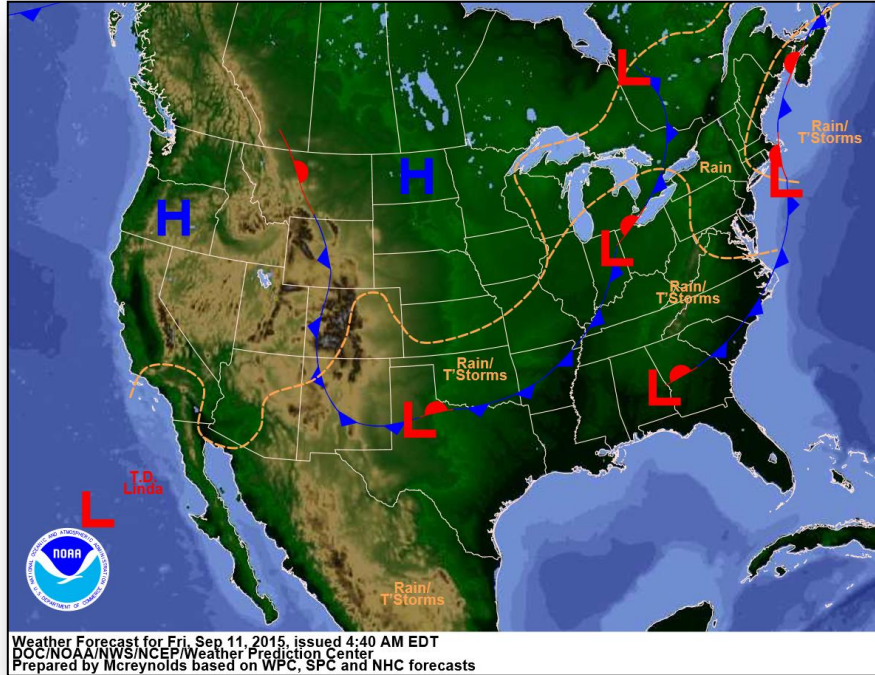

Today

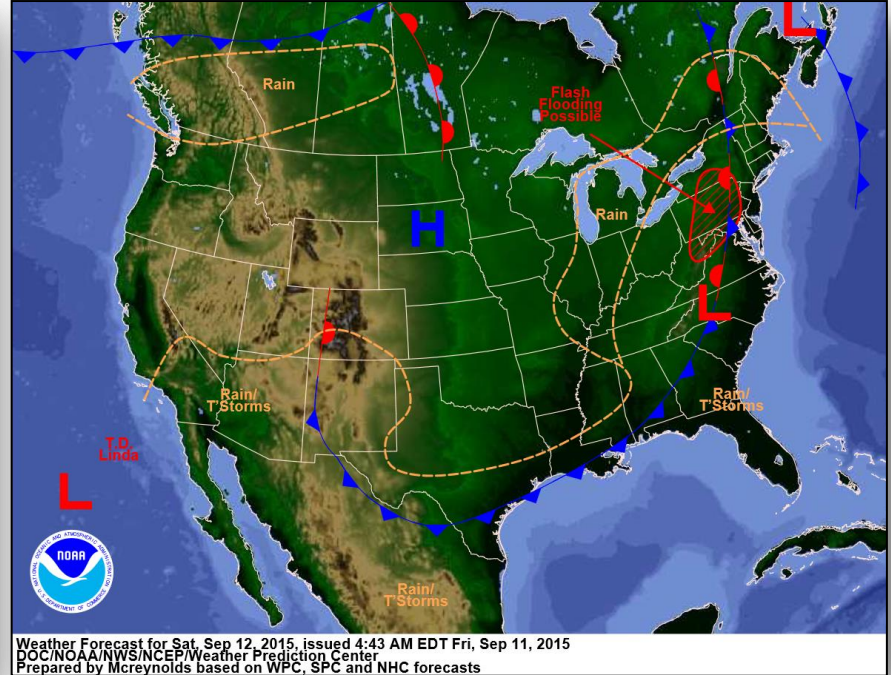

Tomorrow

Active Watches/Warnings

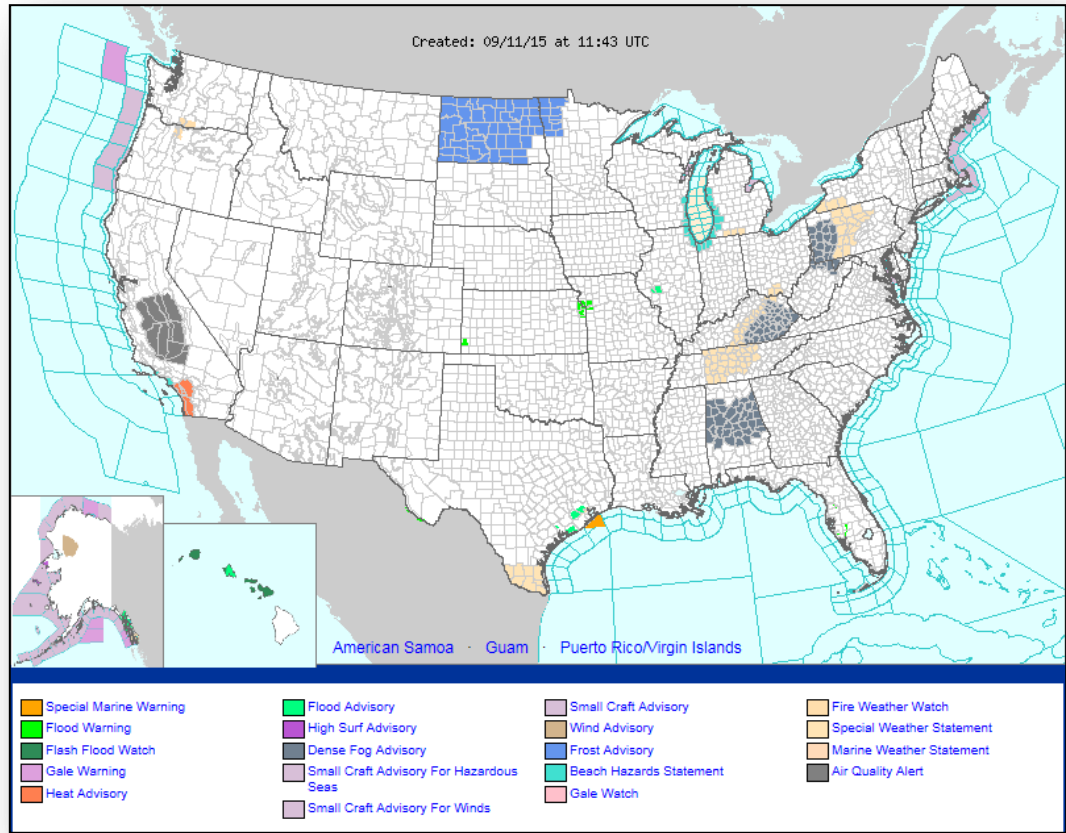

Precipitation Forecast, 1 – 3 Day

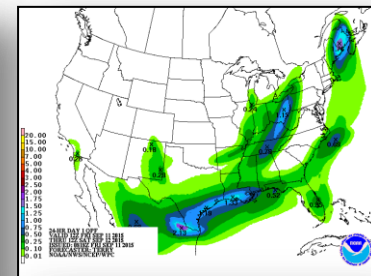
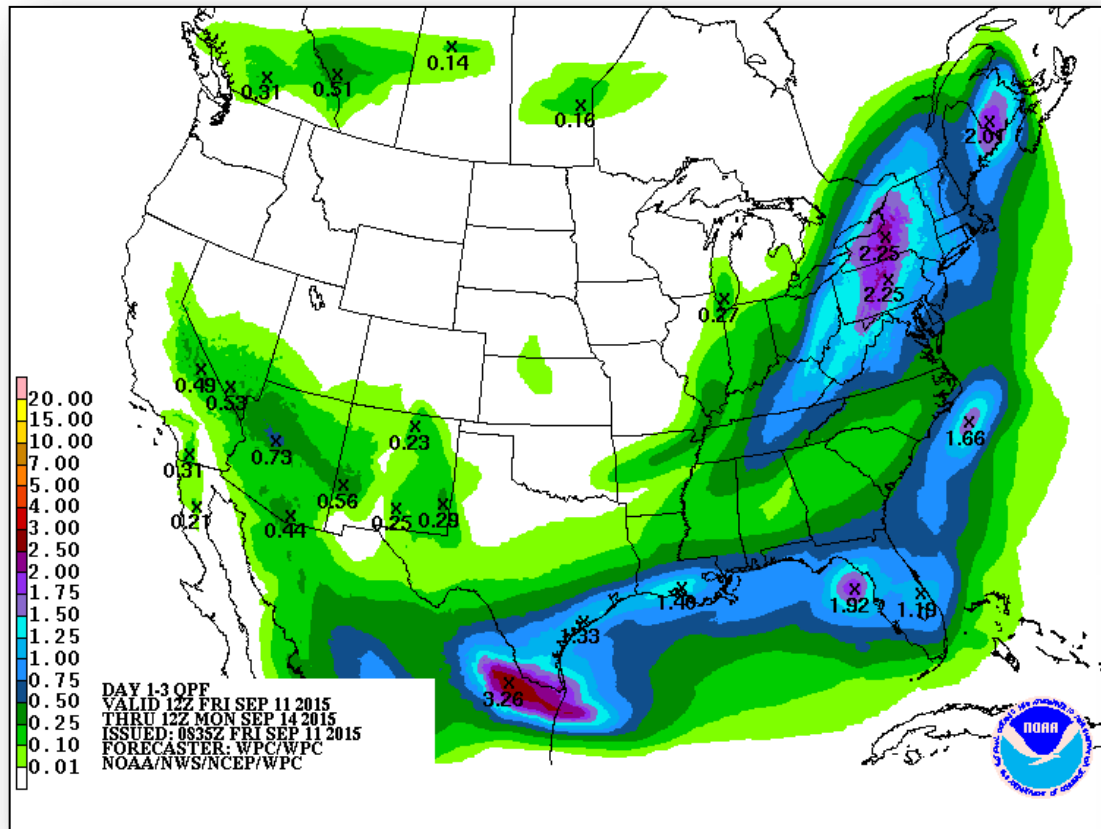

Day 1

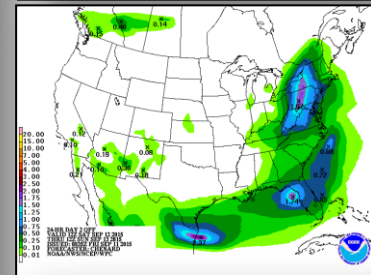

Day 2

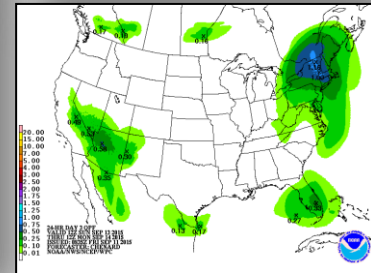

Day 3

Hazard Outlook, September 13 –17

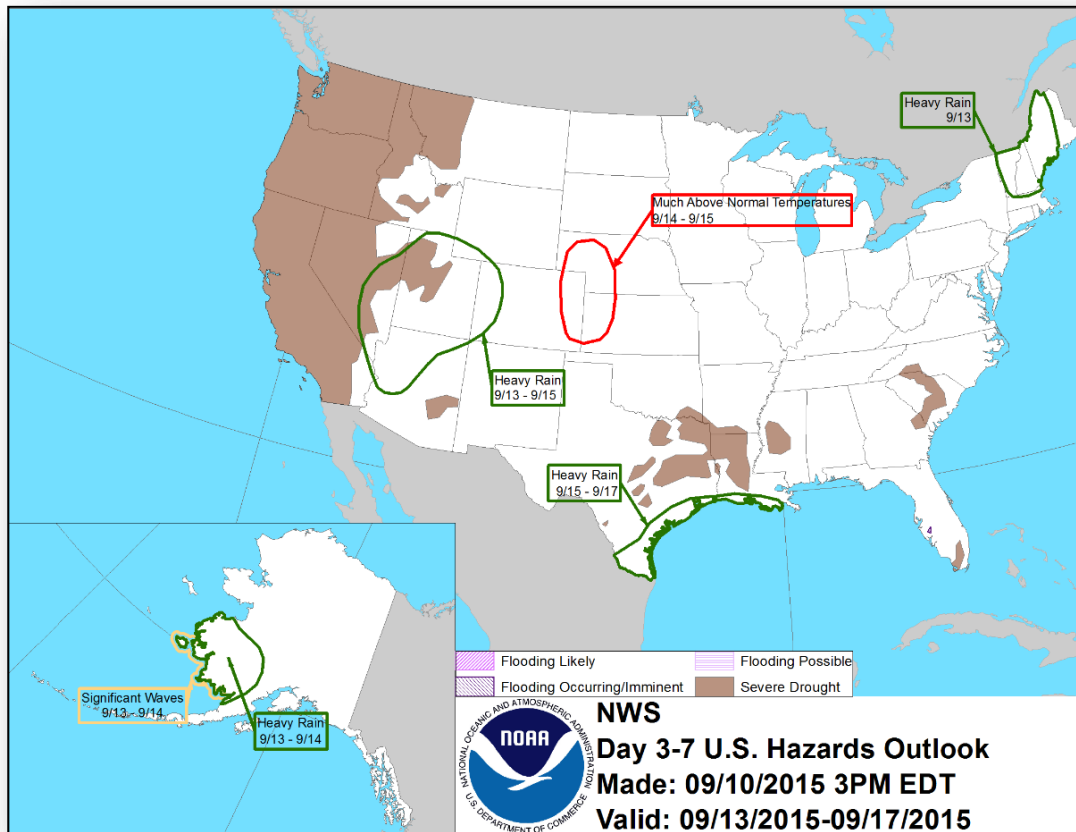

U.S. Drought Monitor

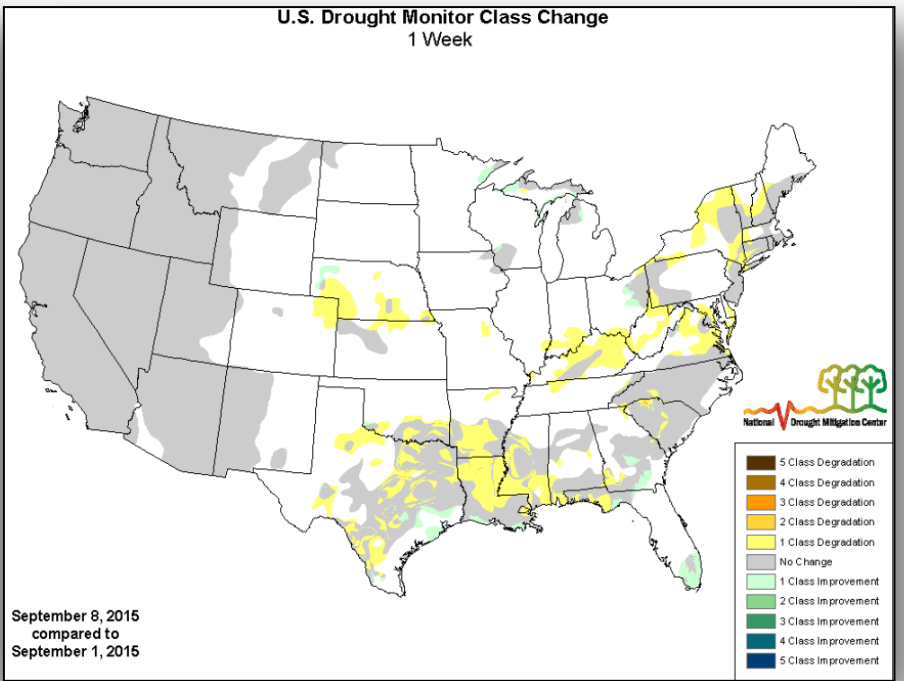
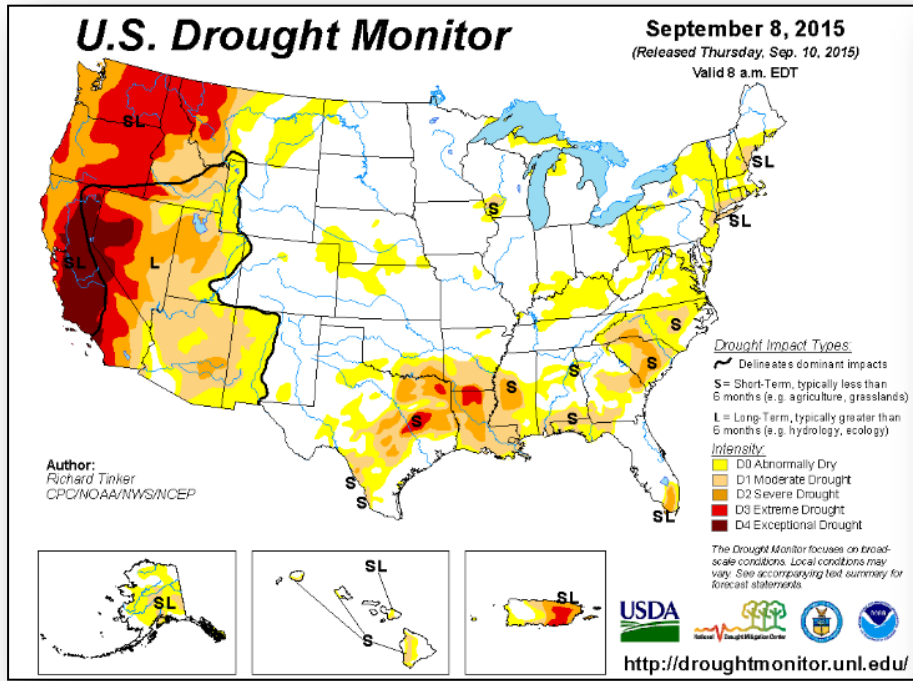

El Niño Update

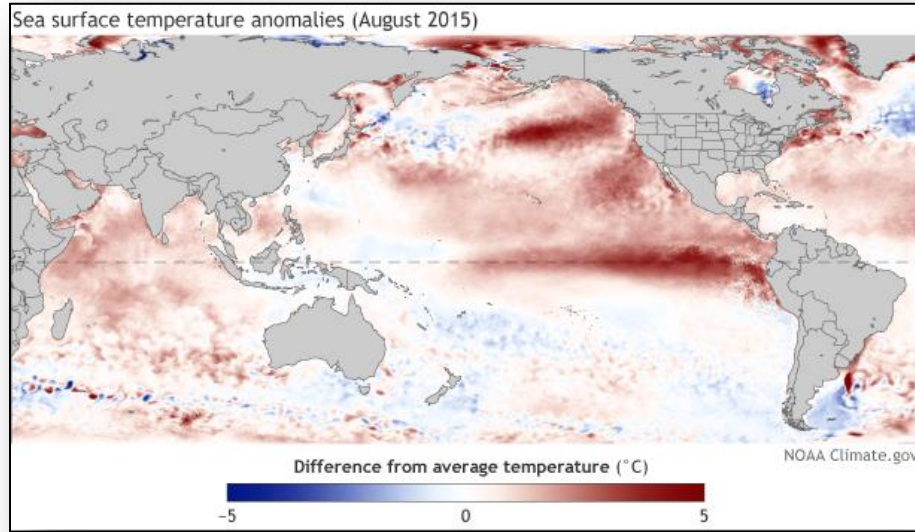

El Niño conditions currently observed across Equatorial Pacific

- NOAA forecasts El Niño event will continue through the winter; weaken through the spring
- El Niño expected to peak this fall or early winter as a strong event
- Could be one of the stronger El Niño events in recorded history
- 3 strongest El Niño events occurred in 1972/73, 1982/83 and 1997/98
- All El Niño events are different, and produce variable impacts
- Positive correlation between El Niño events and increased tropical cyclone activity in the eastern Pacific basin (season lasts until Nov 30th)
- Even if drought stricken areas in the western U.S. receive above average precipitation this winter, it likely will not erase long term drought conditions

* NOAA will update its 3-month seasonal outlook on Sep 17

Space Weather

	Past 24 Hours	Current	Next 24 Hours
Space Weather Activity:	Strong	None	Strong
• Geomagnetic Storms	G3	None	G3
• Solar Radiation Storms	None	None	None
• Radio Blackouts	None	None	None

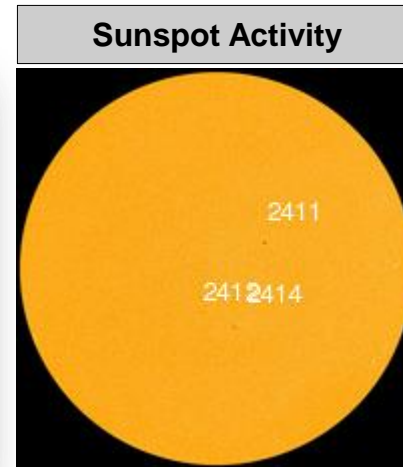
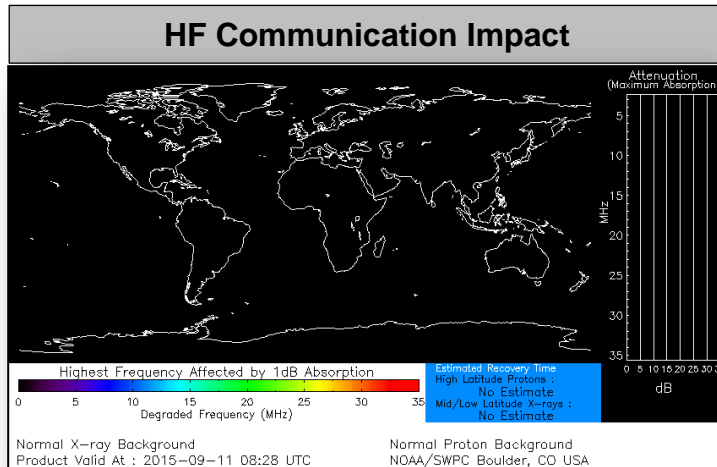

FEMA Readiness – Deployable Teams /Assets



Deployable Teams/Assets									
Resource	Status	Total	FMC Available		Partially Available	Not Available	Detailed, Deployed, Activated	Comments	Rating Criterion
FCO		35	10	29%	0	1	24		OFDC Readiness: FCO Green Yellow Red Type 1 3+ 2 1 Type 2 4+ 3 2 Type 3 4 3 2 FDRC 3 2 1
FDRC		9	5	56%	0	0	4		
US&R		28	27	96%	0	1	0	NM-TF1 (Red) – Personnel shortages	<ul style="list-style-type: none"> Green = Available/FMC Yellow = Available/PMC Red = Out-of-Service Blue = Assigned/Deployed
National IMAT		3	3	100%	0	0	0		<ul style="list-style-type: none"> Green: 3 avail Yellow: 1-2 avail Red: 0 avail (<i>Individual N-IMAT red if 50% of Section Chiefs and/or Team Leader is unavailable for deployment.</i>)
Regional IMAT		13	7	54%	0	0	6	Deployed: RVI (Team 2) deployed to TX RVII deployed to MO RVIII (Team 1) deployed to SD & CO RIX (Teams 1 & 2) deployed to CNMI RX deployed to WA	<ul style="list-style-type: none"> Green: 7 or more avail Yellow: 4 - 6 teams available Red: > 8 teams deployed/unavailable R-IMAT also red if TL Ops/Log Chief is unavailable & has no qualified replacement
MCOV		59	48	81%	0	11	0		<ul style="list-style-type: none"> Green = 80 – 100% avail Yellow = 60 – 79% avail Red = 59% or below avail Readiness remains 95%

FEMA Readiness – National/Regional Teams



National/Regional Teams									
Resource	Status	Total	FMC Available		Partially Available	Not Available	Status	Comments	Rating Criterion
NWC		5	5	100%	0	0	24/7		<ul style="list-style-type: none"> • Green = FMC • Yellow = PMC • Red = NMC
NRCC		2	344	89%	0	44	Not Activated		
HLT		1	N/A	N/A	0	0	Activated		
DEST							Not Activated		
RRCCs		10	10	100%	0	0	Not Activated		
RWCs/MOCs		10	10	100%	0	0	Not Activated		



FEMA

FEMA's mission is to support our citizens and first responders to ensure that as a nation we work together to build, sustain, and improve our capability to prepare for, protect against, respond to, recover from, and mitigate all hazards.