

The Disaster Center is dedicated to the idea that disaster mitigation is cost effective and individuals pursuing their own interest are the greatest potential force for disaster reduction.

Please consider making a small donation to the Disaster Center



When disaster mitigation is cost effective, we are on the road to bringing disasters to an end.



FEMA

Daily Operations Briefing

Saturday, September 12, 2015

8:30 a.m. EDT

Significant Activity: Sep 11-12



Significant Events: None

Tropical Activity:

- Atlantic: Disturbance 1 (Low-0%), Disturbance 2 (Low-10%), Disturbance 3 (Low-10%)
- Eastern Pacific: Tropical cyclone activity not expected during the next 48 hours
- Central Pacific: No tropical cyclones expected through Monday morning
- Western Pacific: No significant activity affecting U.S. territories

Significant Weather:

- Rain/thunderstorms – portions of Southern CA, Southwest, Southern Plains, Southeast to Great Lakes and Northeast
- Red Flag Warnings – WA & OR
- Elevated Fire Weather area – WY
- Space weather: Past 24 hours – moderate G2; next 24 hours – moderate G2

Declaration Activity: None

2-Day Tropical Outlook – Atlantic

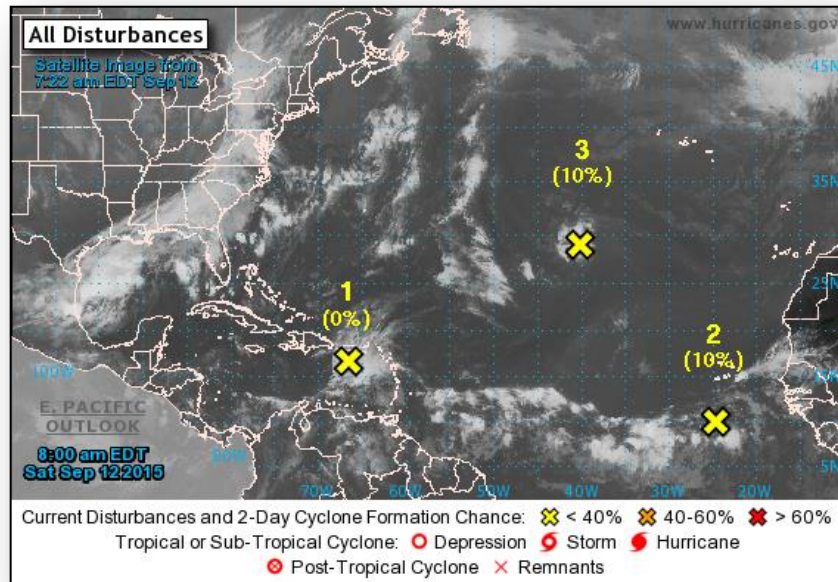

Disturbance 1: (as of 8:00 a.m. EDT)

- Disorganized showers/thunderstorms near Leeward Islands
- Moving W at 15-20 mph
- Redevelopment not expected
- Heavy rains/gusty winds possible for USVI & Puerto Rico
- Formation chance through 48 hours: Low (near 0%)
- Formation chance through 5 days: Low (near 0%)

Disturbance 2: (as of 8:00 a.m. EDT)

- Tropical wave S of the Cape Verde Islands
- Moving WNW at 15 mph
- Gradual development by early next week
- Formation chance through 48 hours: Low (near 10%)
- Formation chance through 5 days: Medium (50%)

Disturbance 3: (as of 8:00 a.m. EDT)

- Low pressure system located 1,000 miles SW of Azores
- Moving WNW at 10 mph
- Development, if any, slow to occur
- Formation chance through 48 hours: Low (10%)
- Formation chance through 5 days: Low (20%)

2 – Day Tropical Outlook – Eastern Pacific



FEMA

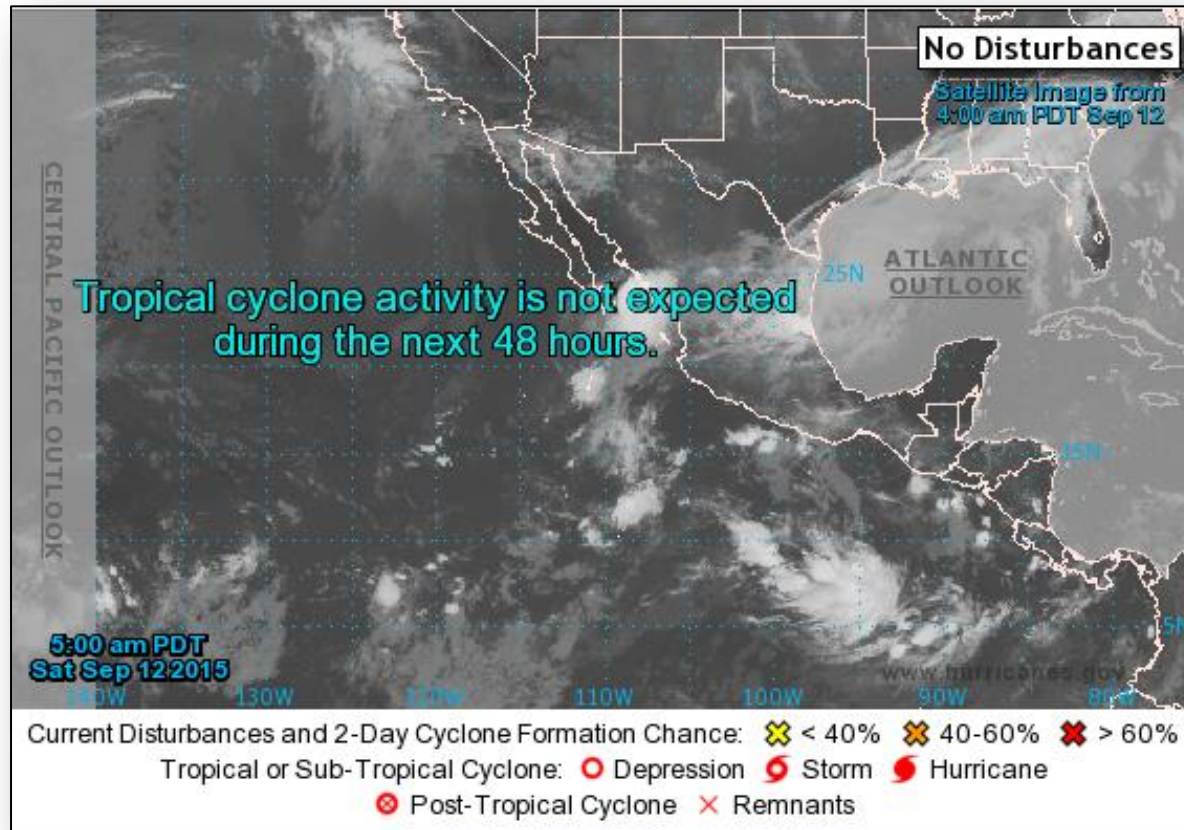

2 – Day Tropical Outlook – Central Pacific



FEMA

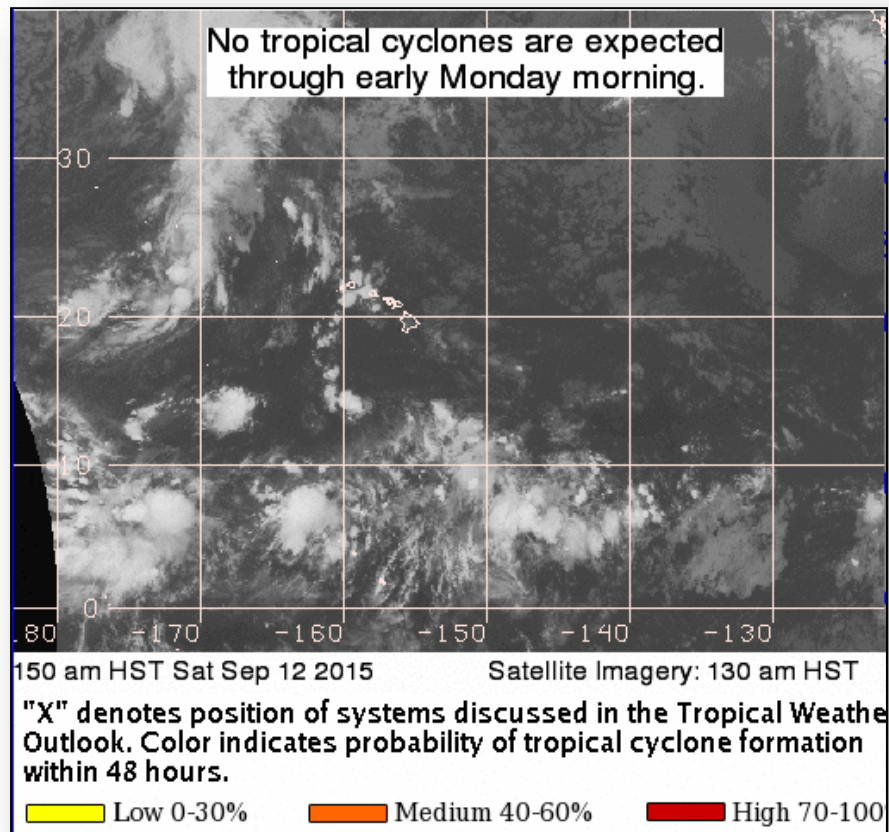

Wildfire Summary



Fire Name (County)	FMAG #	Acres burned	% Contained	Evacuations (Residents)	Structures Threatened	Structures Damaged/ Destroyed	Fatalities/ Injuries
California							
Butte Fire (Amador County)	FEMA-5111-FM-CA	64,728	5%	1,450	6,400 (6,150 homes)	0/8 (6 homes)	0/0

Open Field Offices as of September 12

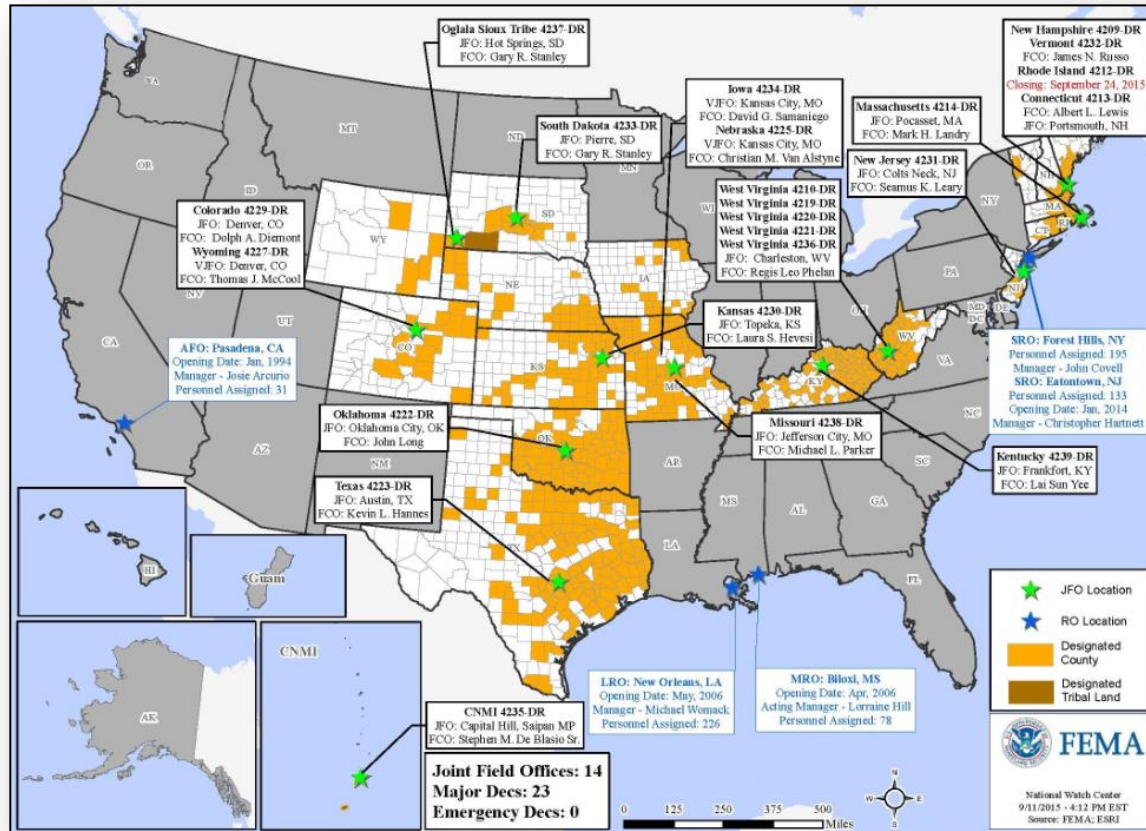

Joint Preliminary Damage Assessments



Region	State / Location	Event	IA/PA	Number of Counties		Start – End
				Requested	Complete	
X	WA	Wildfires June 29, 2015 & ongoing	IA	5	0	9/14 – TBD
			PA	5	0	9/14 – TBD
X	Colville Reservation (WA)	Wildfires June 29, 2015 & ongoing	IA	1	0	9/14 – TBD
			PA	1	0	9/14 – TBD

National Weather Forecast

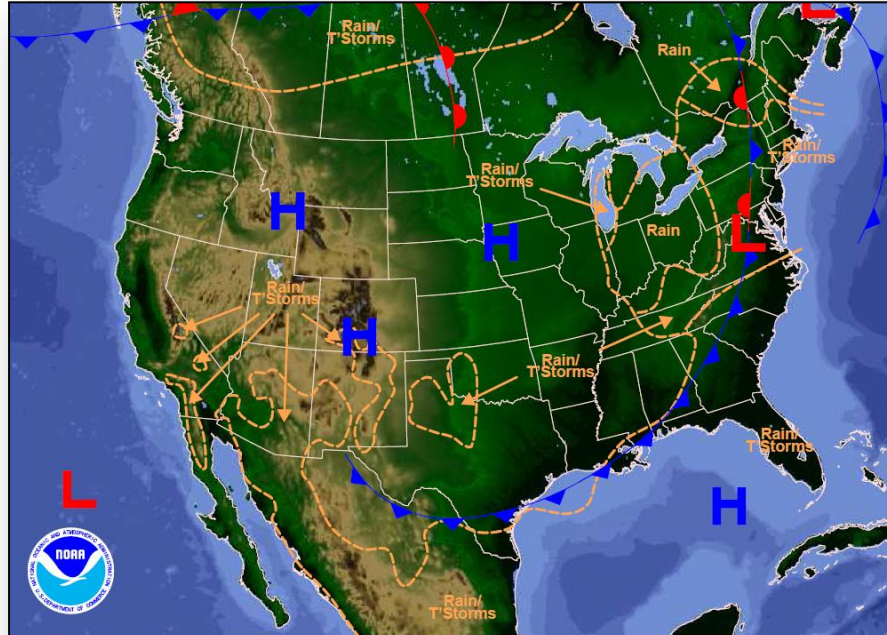

Weather Forecast for Sat, Sep 12, 2015, issued 4:14 AM EDT
DOC/NOAA/NWS/NCEP/Weather Prediction Center
Prepared by Kong based on WPC, SPC and NHC forecasts

Today

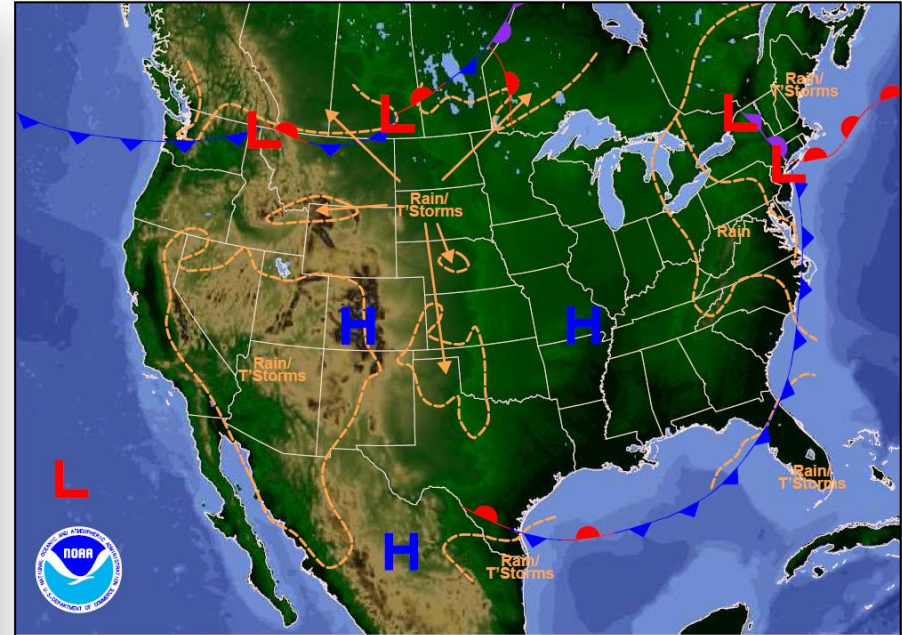

Weather Forecast for Sun, Sep 13, 2015, issued 4:35 AM EDT Sat, Sep 12, 2015
DOC/NOAA/NWS/NCEP/Weather Prediction Center
Prepared by Kong based on WPC, SPC and NHC forecasts

Tomorrow

Active Watches/Warnings



FEMA

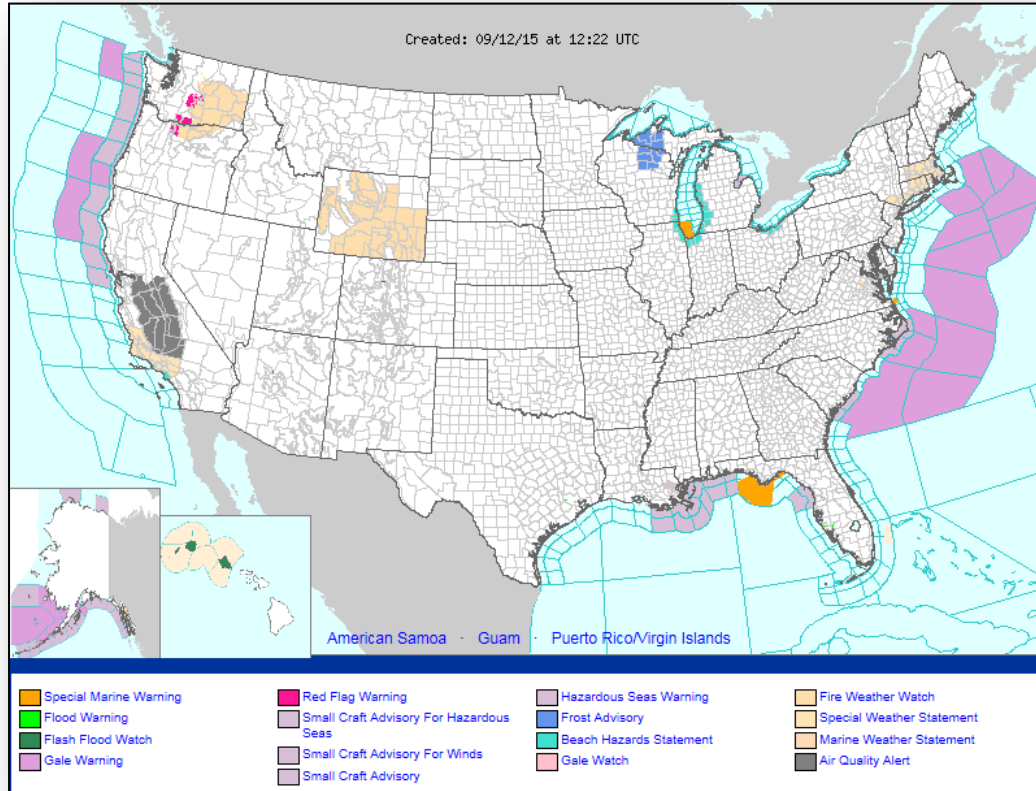

Severe Weather Outlook, Days 1 – 3

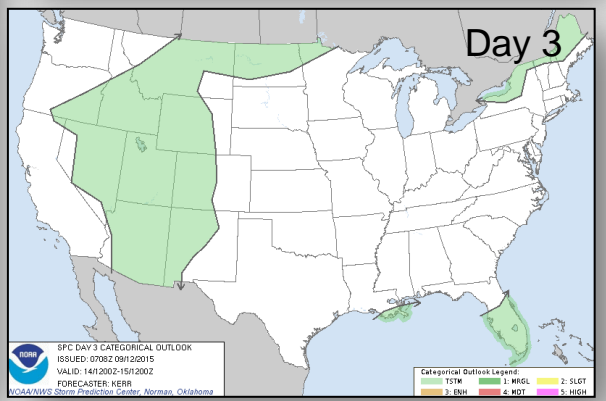
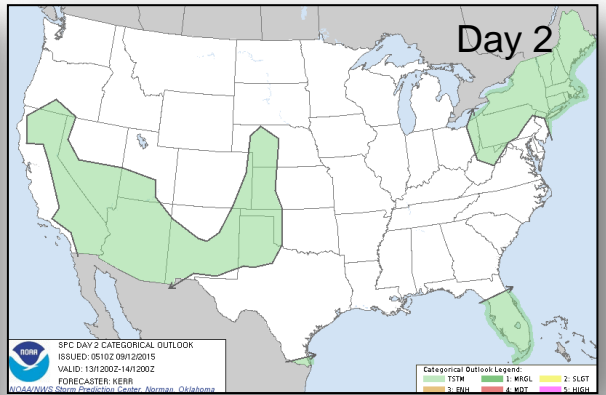
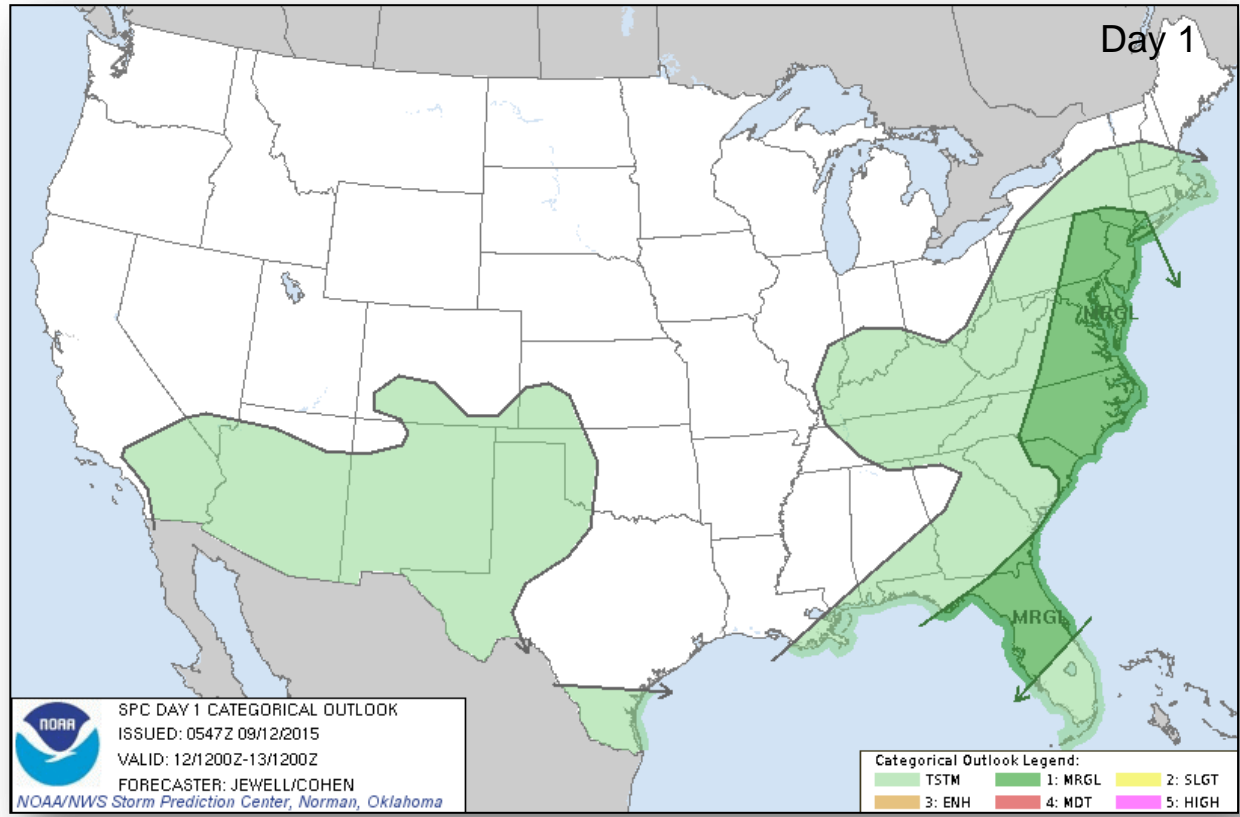

Fire Weather Outlook, Days 1 – 2

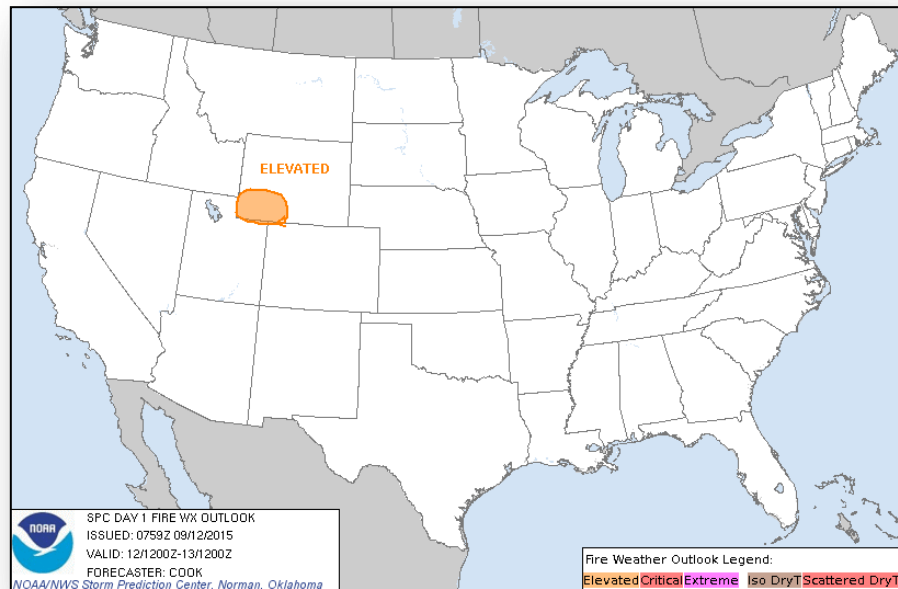

Today

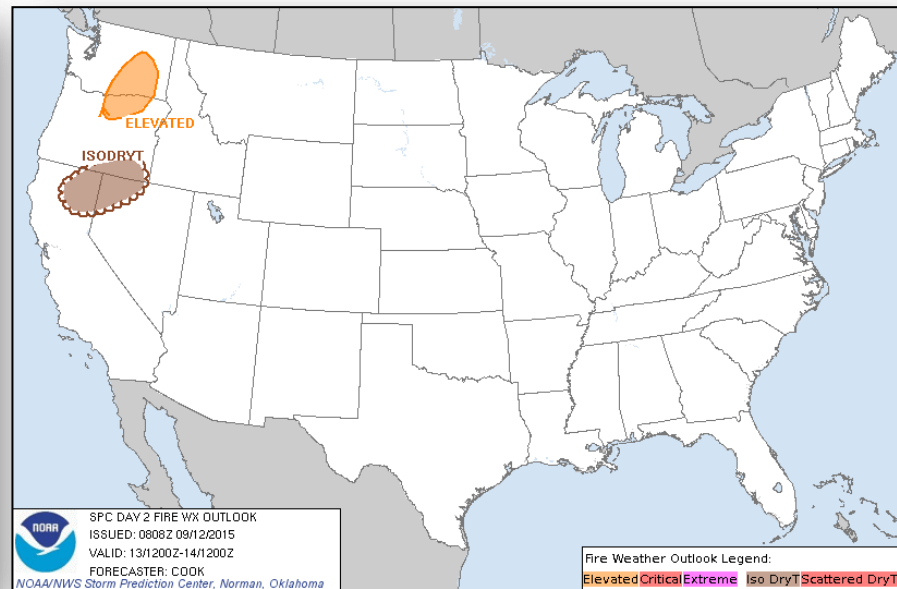

Tomorrow

Precipitation Forecast, 1 – 3 Day

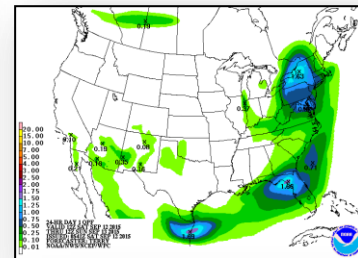
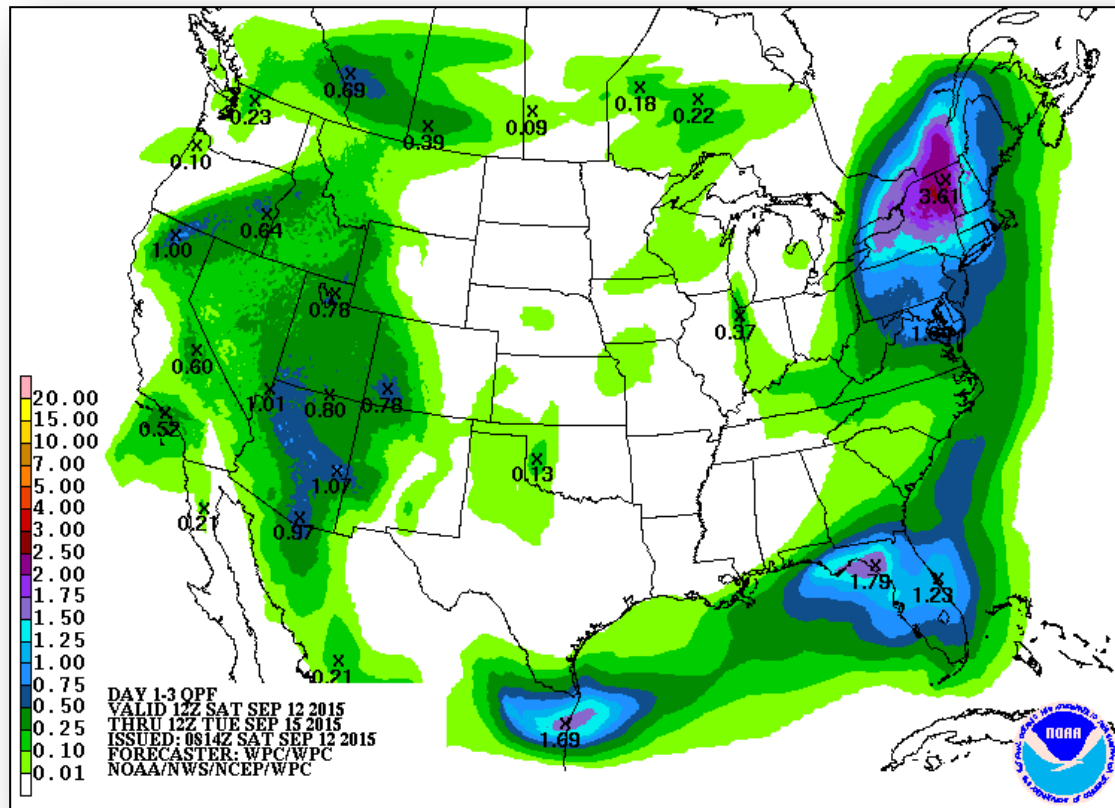

Day 1

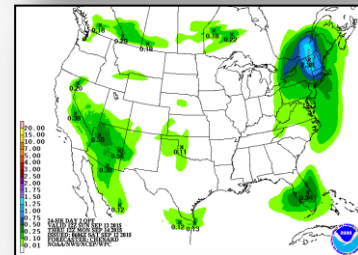

Day 2

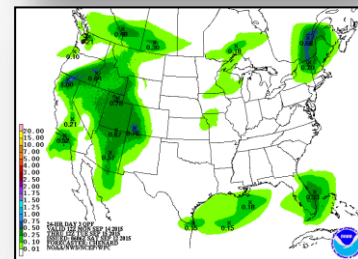

Day 3

Hazard Outlook, September 14 –18

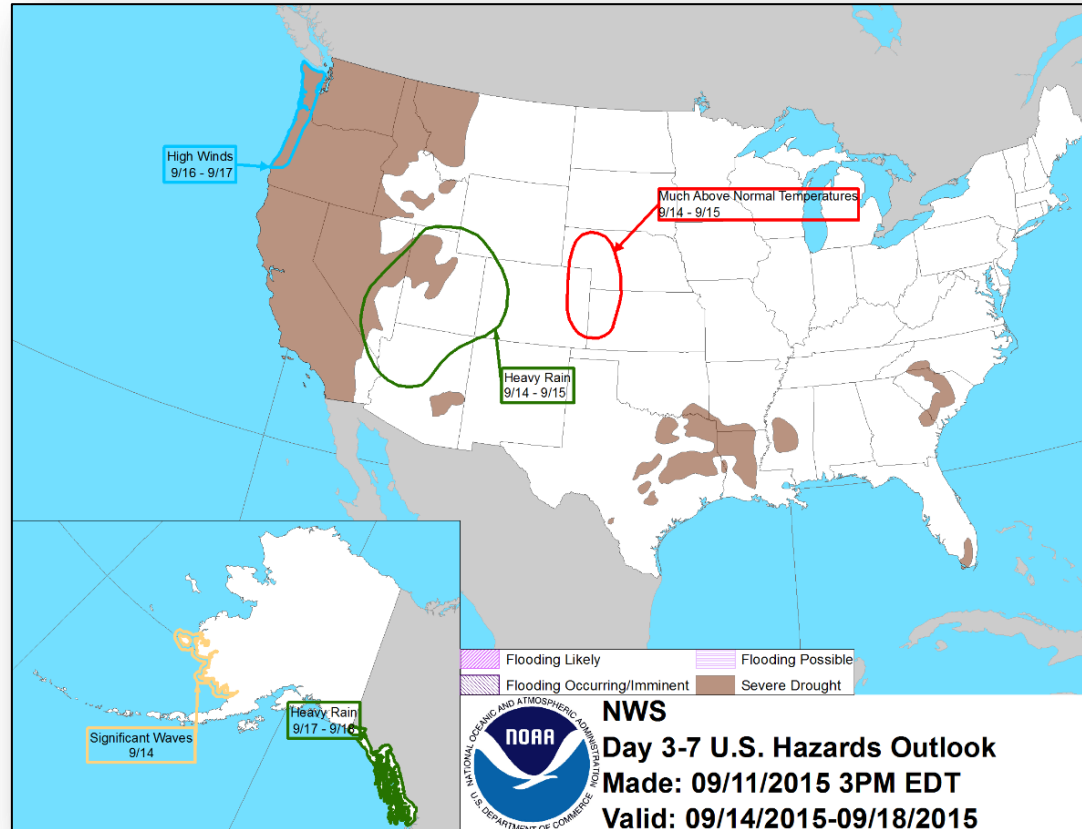

Space Weather

	Past 24 Hours	Current	Next 24 Hours
Space Weather Activity:	Moderate	None	Moderate
• Geomagnetic Storms	G2	None	G2
• Solar Radiation Storms	None	None	None
• Radio Blackouts	None	None	None

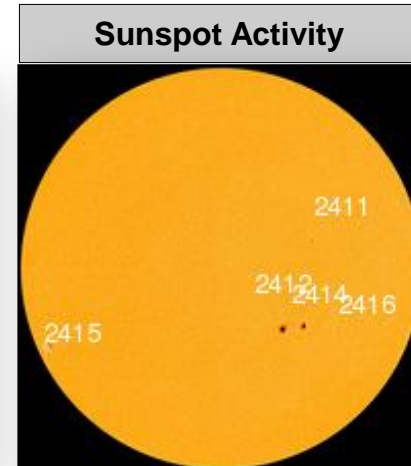
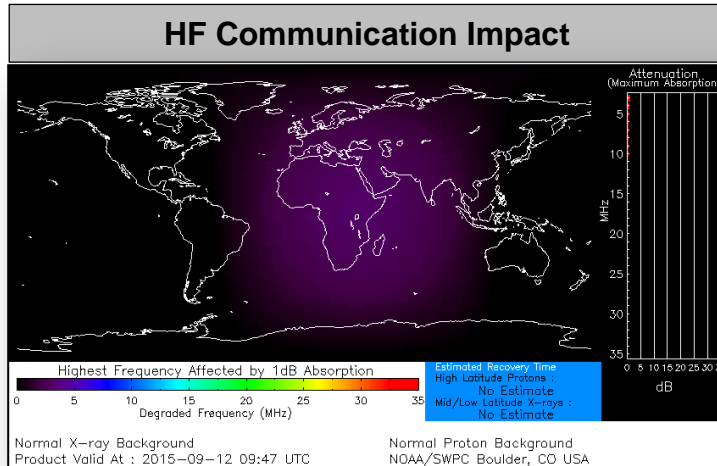

FEMA Readiness – Deployable Teams /Assets



Deployable Teams/Assets																												
Resource	Status	Total	FMC Available		Partially Available	Not Available	Detailed, Deployed, Activated	Comments	Rating Criterion																			
FCO		35	10	29%	0	1	24		OFDC Readiness: <table><tr><td>FCO</td><td>Green</td><td>Yellow</td><td>Red</td></tr><tr><td>Type 1</td><td>3+</td><td>2</td><td>1</td></tr><tr><td>Type 2</td><td>4+</td><td>3</td><td>2</td></tr><tr><td>Type 3</td><td>4</td><td>3</td><td>2</td></tr></table> <u>FDRC</u> <table><tr><td>3</td><td>2</td><td>1</td></tr></table>	FCO	Green	Yellow	Red	Type 1	3+	2	1	Type 2	4+	3	2	Type 3	4	3	2	3	2	1
FCO	Green	Yellow	Red																									
Type 1	3+	2	1																									
Type 2	4+	3	2																									
Type 3	4	3	2																									
3	2	1																										
FDRC		9	5	56%	0	0	4																					
US&R		28	27	96%	0	1	0	NM-TF1 (Red) – Personnel shortages	<ul style="list-style-type: none">• Green = Available/FMC• Yellow = Available/PMC• Red = Out-of-Service• Blue = Assigned/Deployed																			
National IMAT		3	3	100%	0	0	0		<ul style="list-style-type: none">• Green: 3 avail• Yellow: 1-2 avail• Red: 0 avail (<i>Individual N-IMAT red if 50% of Section Chiefs and/or Team Leader is unavailable for deployment.</i>)																			
Regional IMAT		13	7	54%	0	0	6	<u>Deployed:</u> RVI (Team 2) deployed to TX RVII deployed to MO RVIII (Team 1) deployed to SD & CO RIX (Teams 1 & 2) deployed to CNMI RX deployed to WA	<ul style="list-style-type: none">• Green: 7 or more avail• Yellow: 4 - 6 teams available• Red: > 8 teams deployed/unavailable <i>R-IMAT also red if TL Ops/Log Chief is unavailable & has no qualified replacement</i>																			
MCOV		59	48	81%	0	11	0		<ul style="list-style-type: none">• Green = 80 – 100% avail• Yellow = 60 – 79% avail• Red = 59% or below avail• Readiness remains 95%																			

FEMA Readiness – National/Regional Teams



National/Regional Teams									
Resource	Status	Total	FMC Available		Partially Available	Not Available	Status	Comments	Rating Criterion
NWC		5	5	100%	0	0	Watch/Steady State 24/7		• Green = FMC • Yellow = PMC • Red = NMC
NRCC		2	344	89%	0	44	Not Activated		
HLT		1	N/A	N/A	0	0	Activated		
DEST							Not Activated		
RRCCs		10	10	100%	0	0	Not Activated		
RWCs/MOCs		10	10	100%	0	0	Not Activated		



FEMA

FEMA's mission is to support our citizens and first responders to ensure that as a nation we work together to build, sustain, and improve our capability to prepare for, protect against, respond to, recover from, and mitigate all hazards.