

The Disaster Center is dedicated to the idea that disaster mitigation is cost effective and individuals pursuing their own interest are the greatest potential force for disaster reduction.

Please consider making a small donation to the Disaster Center



When disaster mitigation is cost effective, we are on the road to bringing disasters to an end.



FEMA

Daily Operations Briefing

Tuesday, September 15, 2015

8:30 a.m. EDT

Significant Activity: Sep 14 -15



Significant Events: Wildfires in California

Tropical Activity:

- Atlantic: Disturbance 1 (Medium-60%), Disturbance 2 (Low-0%), Disturbance 3 (Medium-60%)
- Eastern Pacific: Disturbance 1 (Low-10%)
- Central Pacific: No tropical cyclones expected through Tuesday evening
- Western Pacific: Tropical Depression 20W

Significant Weather:

- Rain/thunderstorms – Interior CA and Southwest to Northern Plains, Upper Mississippi Valley into Great Lakes, Southern Plains, Lower Mississippi Valley, & Southeast
- Red Flag Warnings – CO, KS & NE
- Critical/Elevated Fire Weather area – CO, KS & NE
- Space weather: Past 24 hours – Minor with Geomagnetic storms reaching G1 level occurred; next 24 hours – Minor with Geomagnetic storms reaching G1 level are likely

Earthquake Activity: None

Declaration Activity: None

2-Day Tropical Outlook – Atlantic

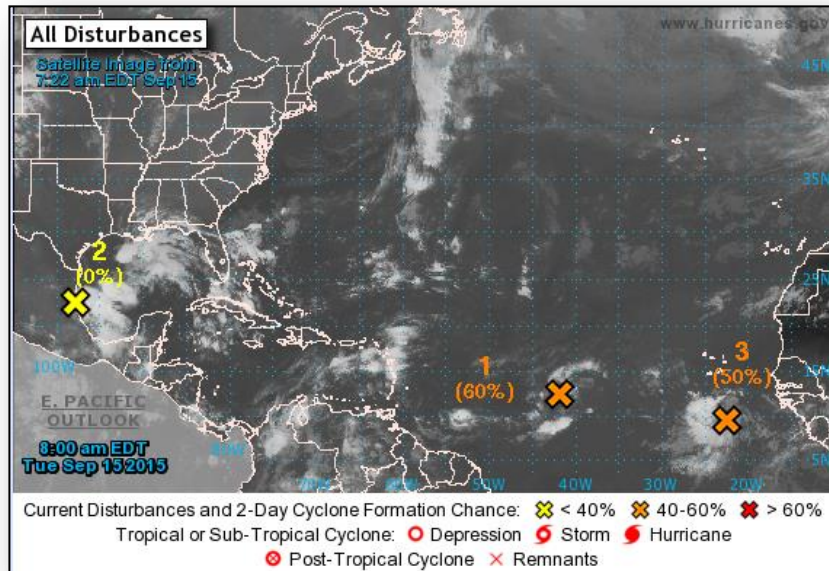

Disturbance 1: (as of 8:00 a.m. EDT)

- Located about midway between the Cape Verde Islands and Lesser Antilles, moving NW
- Some development possible during the next couple of days
- Formation chance through 48 hours: Medium (near 60%)
- Formation chance through 5 days: Medium (near 60%)

Disturbance 2: (as of 8:00 a.m. EDT)

- Located over the SW Gulf of Mexico E of Tampico, Mexico
- Significant development of this system is unlikely
- Formation chance through 48 hours: Low (0%)
- Formation chance through 5 days: Low (0%)

Disturbance 3: (as of 8:00 a.m. EDT)

- Located about 375 miles SSE of the Cape Verde Islands
- Moving W at 10-15 mph
- Conducive for formation of tropical depression, next few days
- Formation chance through 48 hours: Medium (50%)
- Formation chance through 5 days: High (80%)

2 – Day Tropical Outlook – Eastern Pacific

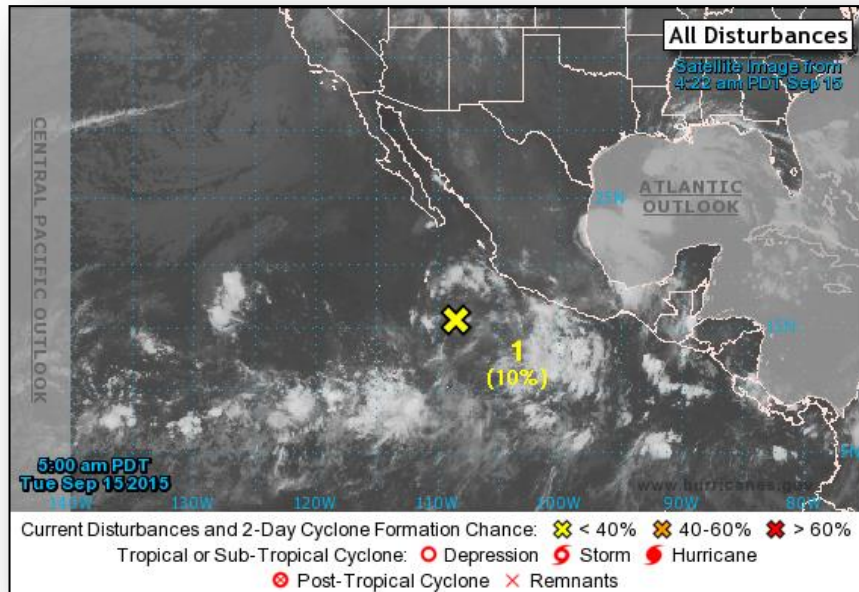

Disturbance 1: (as of 8:00 a.m. EDT)

- Low pressure located several hundred miles S of southern tip of Baja California Peninsula; has diminished
- Moving NW at 5-10 mph
- Slow development is still possible during the next several days
- Formation chance through 48 hours: Low (10%)
- Formation chance through 5 days: Low (30%)

2 – Day Tropical Outlook – Central Pacific



FEMA

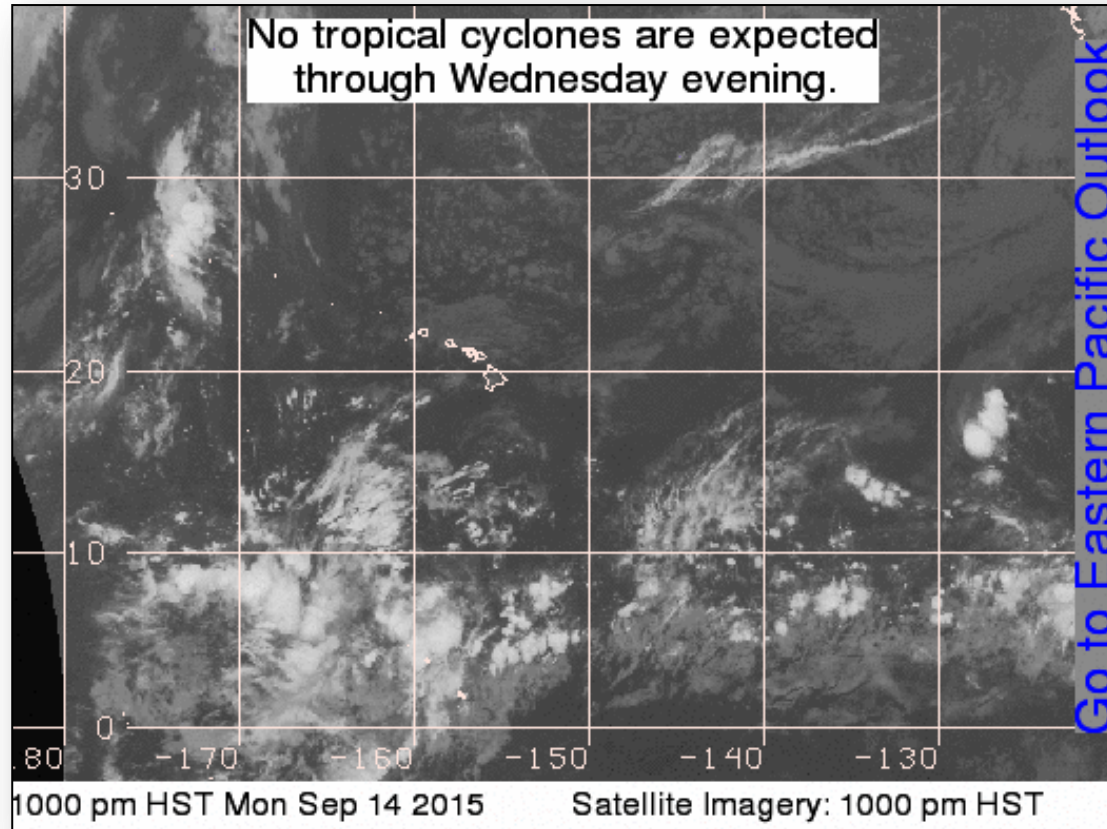

Tropical Outlook – Western Pacific

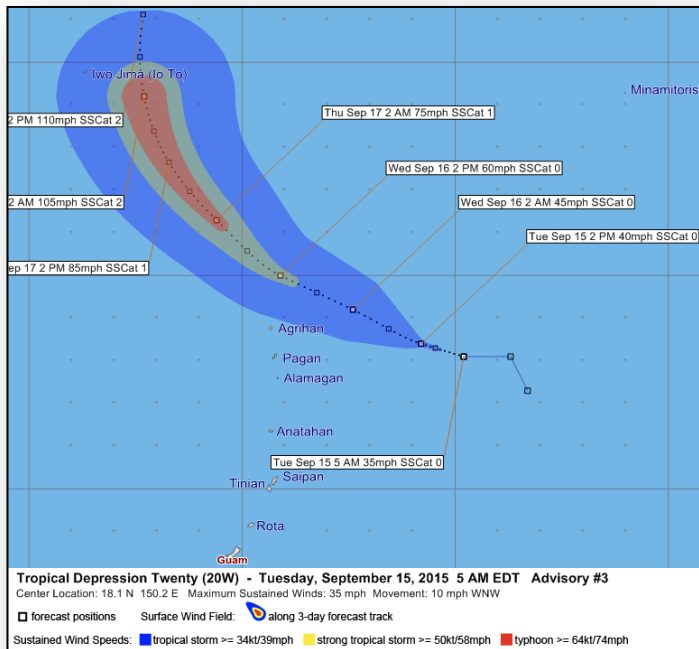

Tropical Depression 20W (Advisory #3) (as of 5:00 a.m. EDT)

- Located 485 miles NE of Guam
- Maximum sustained winds are 35 mph
- Moving NNW at 10 mph
- Expected to maintain this general course and speed for the day or so
- Forecast to intensify during the next 48 hours and could become a tropical storm later tonight
- Tropical storm watches are in effect

National Fire Activity – Sep 15, 2015



National Preparedness Level: 4

- Initial attack activity: Light – 78 New Fires
- New Large Incidents: 5
- Large Fires Contained: 2
- Uncontained Large Fires: 45
- NIMOs committed: 1
- Type 1 IMTs committed: 7
- Type 2 IMTs committed: 11

Preparedness Level 4

Three (3) or more Geographic Areas are experiencing incidents requiring Type 1 and 2 Incident Management Teams. Competition exists for resources between Geographic Areas. Nationally, 60% of Type 1 and 2 Incident Management Teams and crews are committed.

Large Fire Map

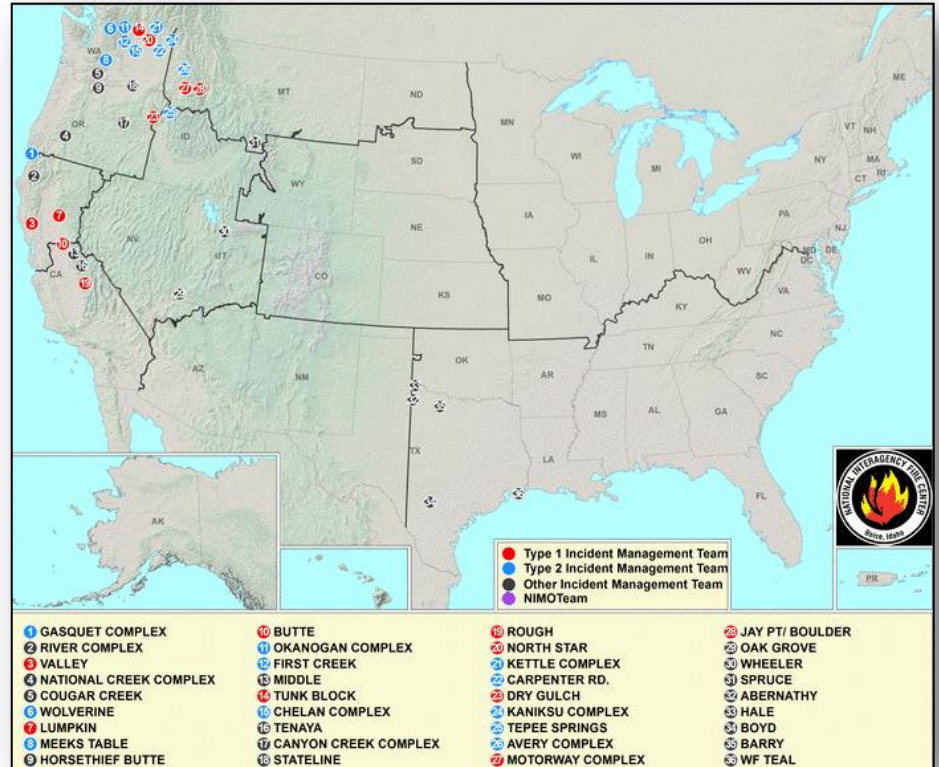

FMAG Requests and Declarations



Action (since last report)			Total	FMAG No. and State	
Requests DENIED			0		
Requests APPROVED			3	FEMA-5112-FM; California FEMA-5113-FM; Washington FEMA-5114-FM; Oregon	
Approved FMAG Data					
Year	Current YTD	MTD	Monthly Average	Cumulative Acres Burned YTD	Cumulative Denied FMAGs YTD
2015	33	4	6	250,658	2
Year	Total Previous FY	++ Yearly Average		Total Acres Burned Previous Year	Total Denied FMAGs Previous Year
2014	31	37		152,648	2
* Reflects the 3-year average for current month/ ** Reflects 3-year total average					

Wildfire Summary



Fire Name (County)	FMAG #	Acres burned	% Contained	Evacuations (Residents)	Structures Threatened	Structures Damaged/ Destroyed	Fatalities/ Injuries
California							
Butte Fire (Calaveras, Amador Counties)	FEMA-5111-FM-CA	71,523 (+6,223)	35% (+10)	9,800 (+8350)	6,400 (6,150 homes)	0/282 (166 homes)	0/0
Valley Fire (Lake, Napa, Sonoma Counties)	FEMA-5112-FM-CA	62,000 (+12,000)	10% (+10)	19,307	9,150 (9,000 homes)	0/603 (588 homes)	1/4
Response: RIX: Enhanced Watch RIX: IMAT-3 & 2-LNOs deployed to state SOC & REOCs: Fully Activated			Shelters: ARC: 7 shelters, 940 Occupants Independent: 9 shelters, 282 Occupants (ARC as of 7:00 am)				
Washington							
HorseThief Butte Fire (Klickitat County)	FEMA-5113-FM-WA	3,200 (+1,200)	15% (+15)	300	125 homes	0/0	0/0
Oregon							
Dry Gulch Fire (Baker County)	FEMA-5114-FM-OR	17,536 (-5,435)	20% (+20)	388 (+88)	200 (150 homes)	0/0	0/0

Disaster Requests & Declarations



Declaration Requests in Process		Requests APPROVED (since last report)	Requests DENIED (since last report)
1	Date Requested	0	0
Florida Appeal of Denial of Individual Assistance	September 14		

Open Field Offices as of September 15



FEMA

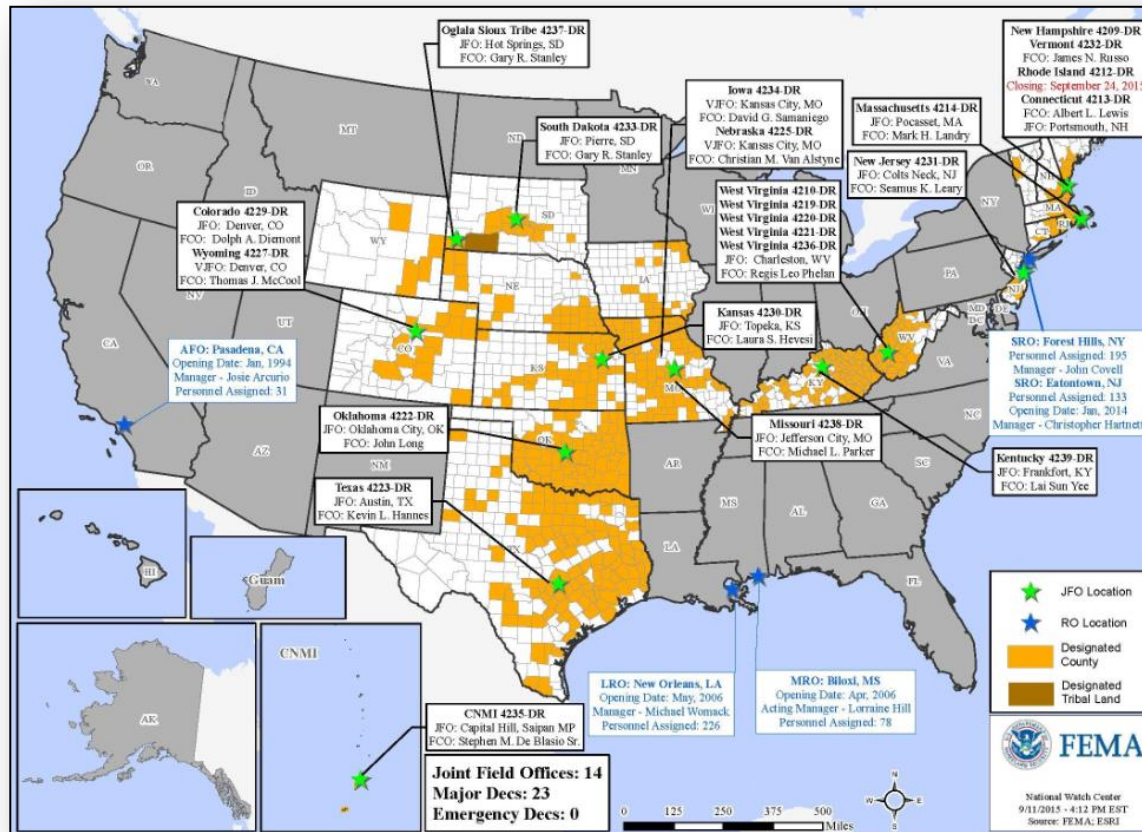

Joint Preliminary Damage Assessments



Region	State / Location	Event	IA/PA	Number of Counties		Start – End
				Requested	Complete	
X	WA	Wildfires June 29, 2015 & ongoing	IA	5	0	9/14 – TBD
			PA	5	0	9/14 – TBD
X	Colville Reservation (WA)	Wildfires June 29, 2015 & ongoing	IA	1	0	9/14 – TBD
			PA	1	0	9/14 – TBD

National Weather Forecast

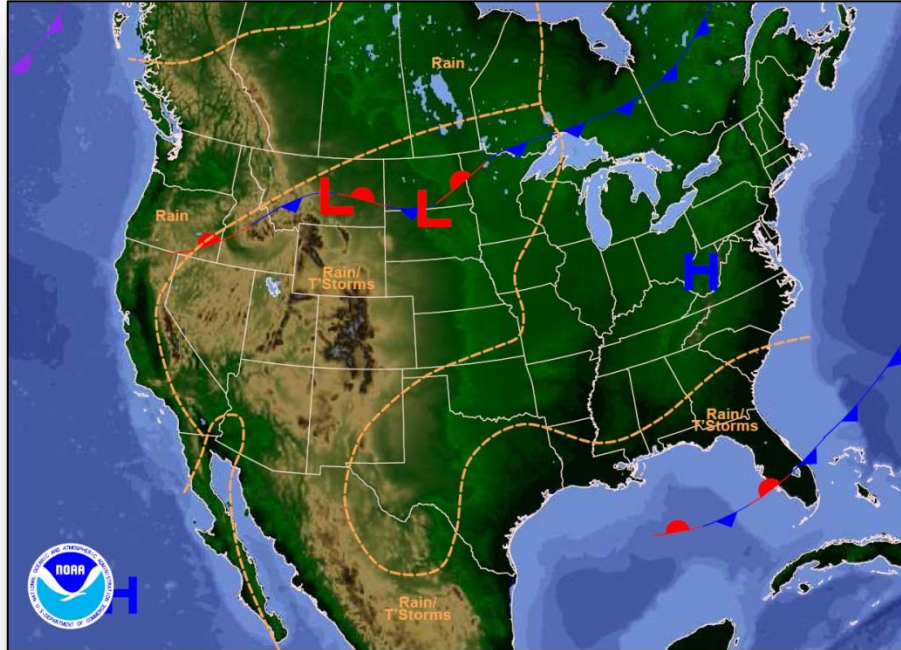

Weather Forecast for Tue, Sep 15, 2015, issued 4:26 AM EDT
DOC/NOAA/NWS/NCEP/Weather Prediction Center
Prepared by McCreynolds based on WPC, SPC and NHC forecasts

Today

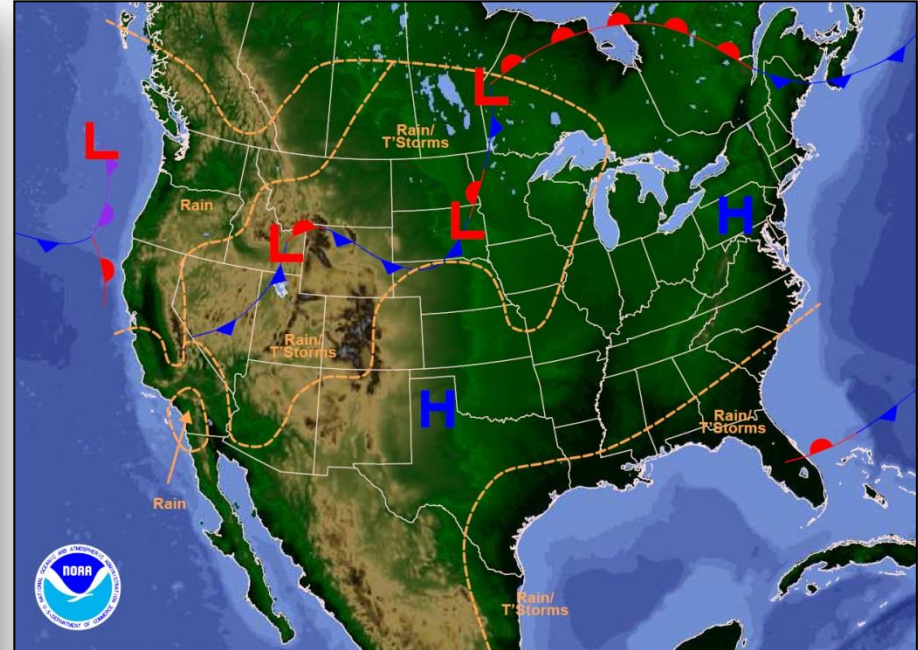

Weather Forecast for Wed, Sep 16, 2015, issued 4:31 AM EDT Tue, Sep 15, 2015
DOC/NOAA/NWS/NCEP/Weather Prediction Center
Prepared by McCreynolds based on WPC, SPC and NHC forecasts

Tomorrow

Active Watches/Warnings



FEMA

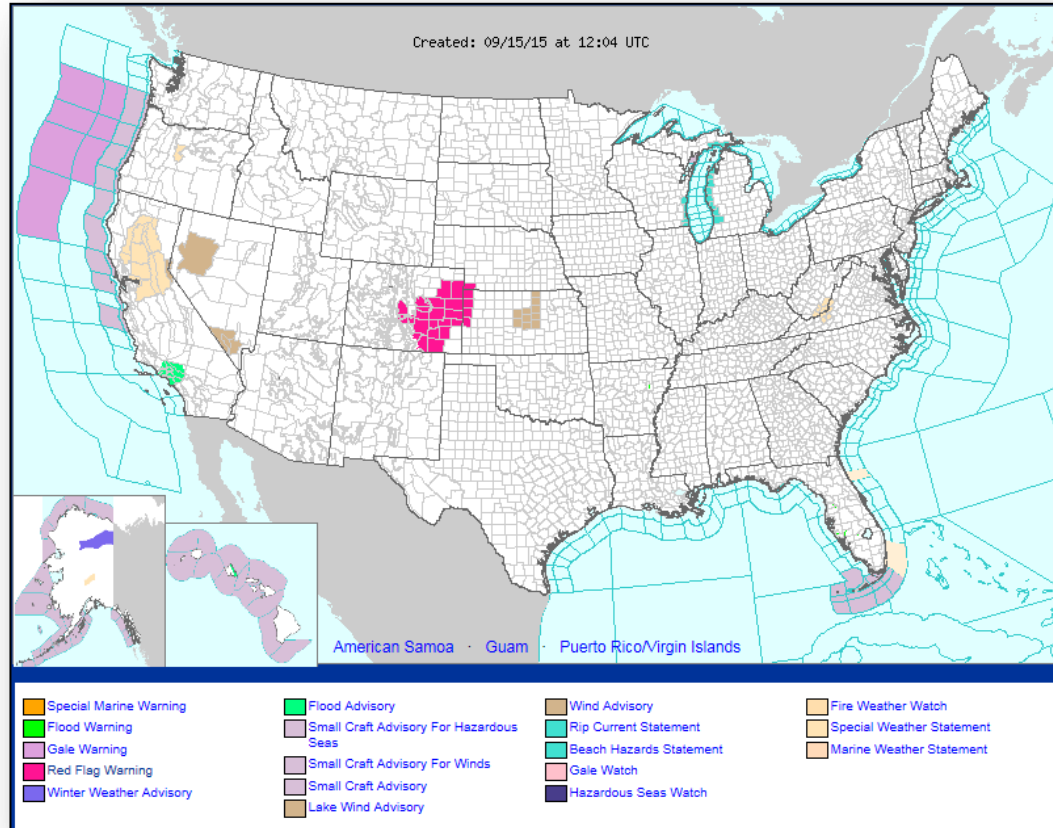

Precipitation Forecast, 1 – 3 Day

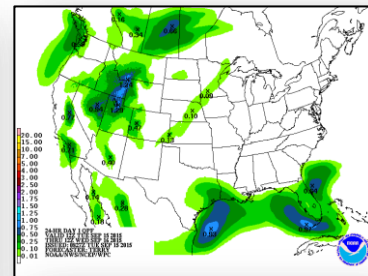
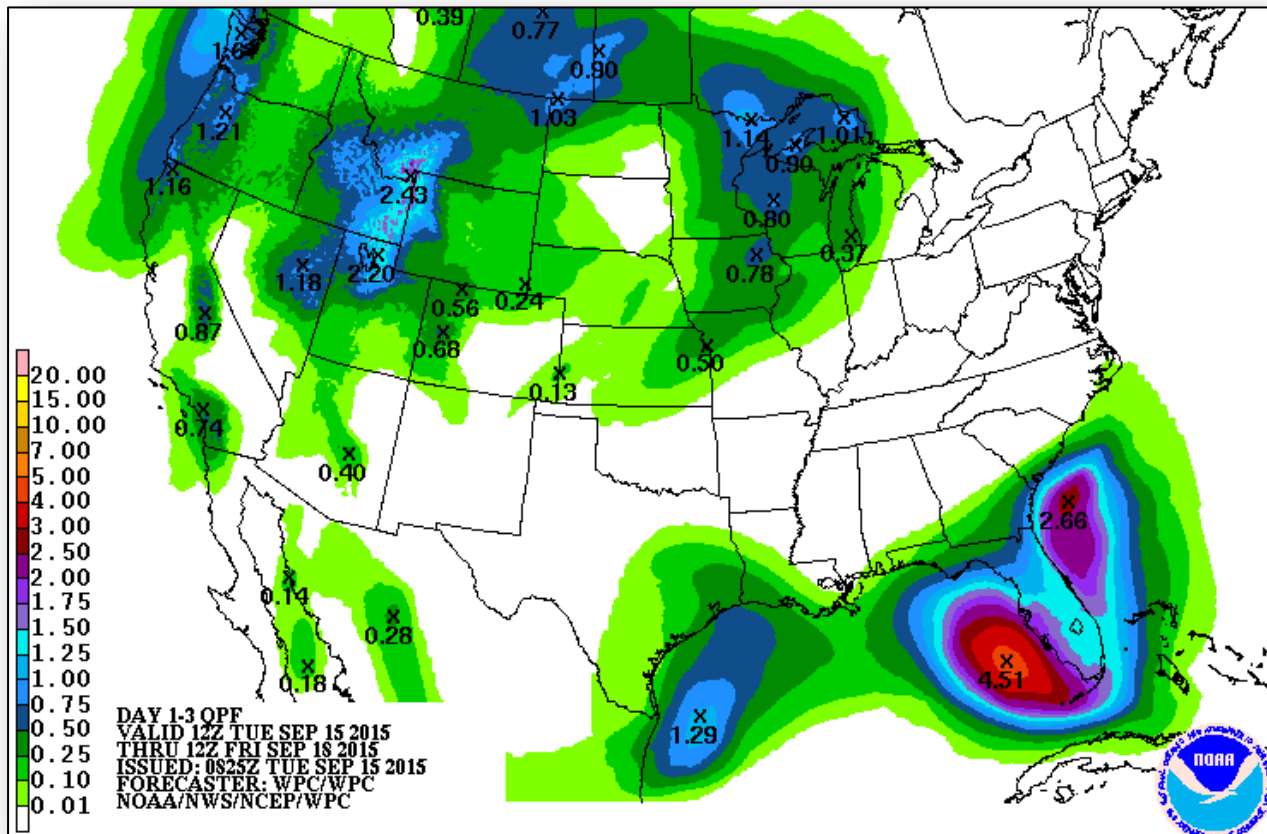

Day 1

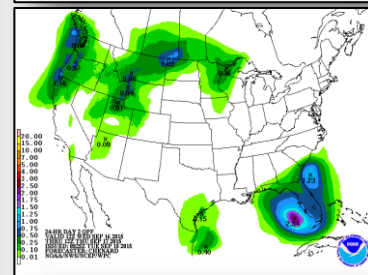

Day 2

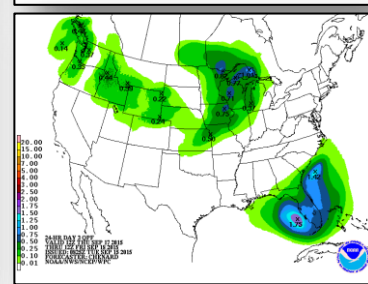

Day 3

Hazard Outlook, September 14 –18

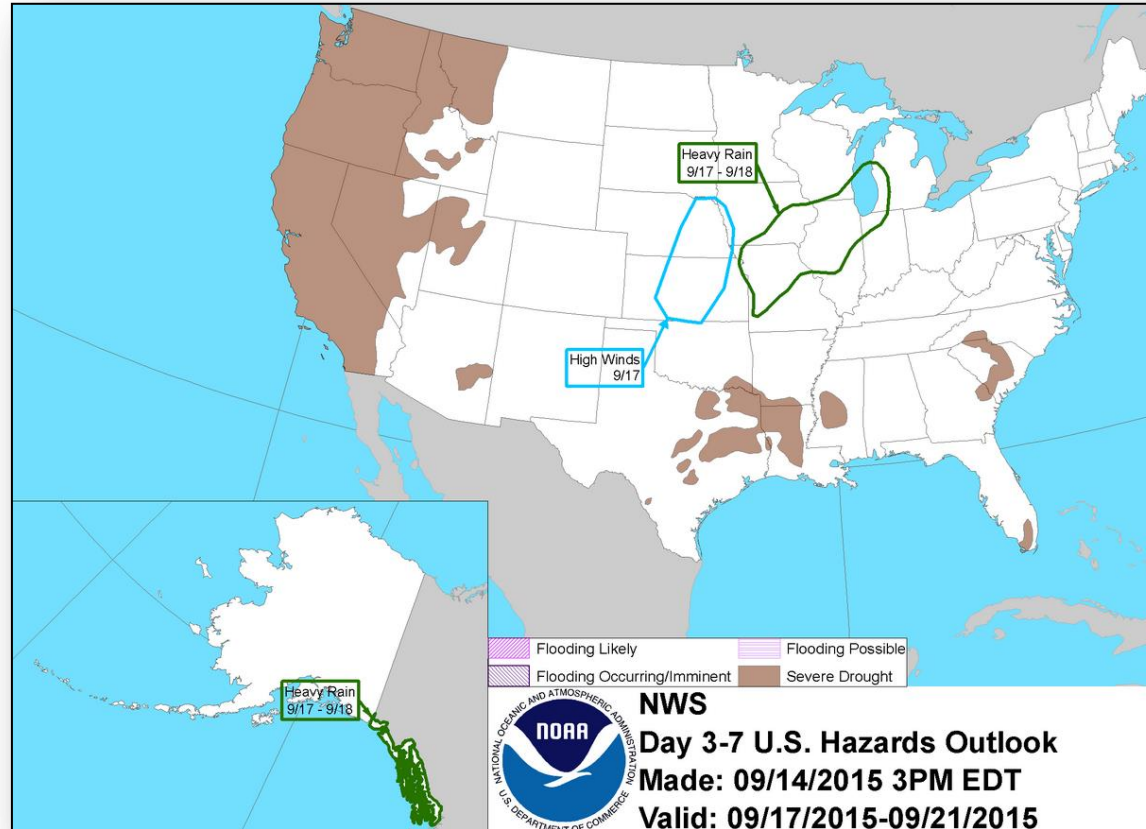

Space Weather

	Past 24 Hours	Current	Next 24 Hours
Space Weather Activity:	Minor	None	Minor
• Geomagnetic Storms	G1	None	G1
• Solar Radiation Storms	None	None	None
• Radio Blackouts	None	None	None

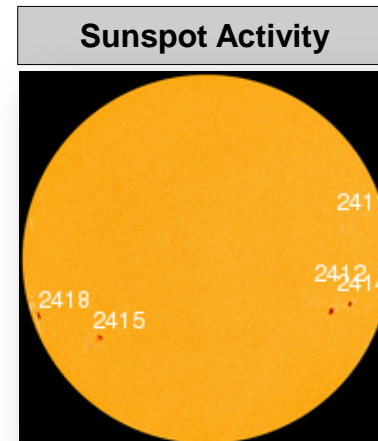
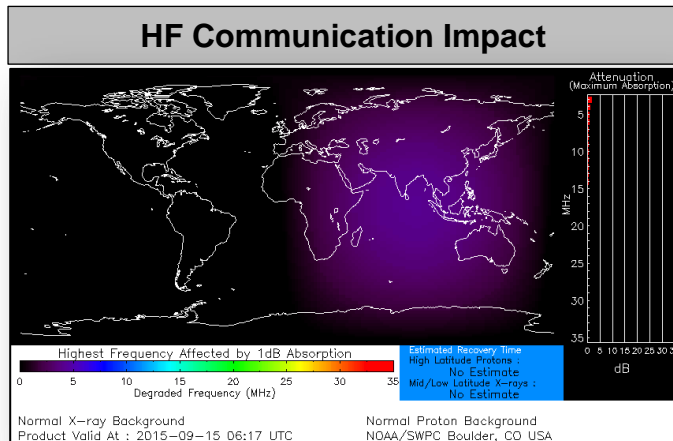

FEMA Readiness – Deployable Teams /Assets



Deployable Teams/Assets									
Resource	Status	Total	FMC Available		Partially Available	Not Available	Detailed, Deployed, Activated	Comments	Rating Criterion
FCO		35	10	29%	0	1	24		OFDC Readiness: FCO Green Yellow Red Type 1 3+ 2 1 Type 2 4+ 3 2 Type 3 4 3 2 FDRC 3 2 1
FDRC		9	5	56%	0	0	4		
US&R		28	27	96%	0	1	0	NM-TF1 (Red) – Personnel shortages	<ul style="list-style-type: none"> • Green = Available/FMC • Yellow = Available/PMC • Red = Out-of-Service • Blue = Assigned/Deployed
National IMAT		3	3	100%	0	0	0		<ul style="list-style-type: none"> • Green: 3 avail • Yellow: 1-2 avail • Red: 0 avail (<i>Individual N-IMAT red if 50% of Section Chiefs and/or Team Leader is unavailable for deployment.</i>)
Regional IMAT		13	7	54%	0	0	6	<u>Deployed:</u> RII deployed to CAD (Trng) RVI (Team 2) Deployed to TX RVII Deployed to MO RVIII (Team 1) Deployed to SD & CO RIX (Team 1) Deployed to CNMI RIX (Team 2) Deployed to American Samoa (Trng) RX deployed to WA	<ul style="list-style-type: none"> • Green: 7 or more avail • Yellow: 4 - 6 teams available • Red: > 8 teams deployed/unavailable R-IMAT also red if TL Ops/Log Chief is unavailable & has no qualified replacement
MCOV		59	48	81%	0	11	0		<ul style="list-style-type: none"> • Green = 80 – 100% avail • Yellow = 60 – 79% avail • Red = 59% or below avail • Readiness remains 95%

FEMA Readiness – National/Regional Teams



National/Regional Teams									
Resource	Status	Total	FMC Available		Partially Available	Not Available	Status	Comments	Rating Criterion
NWC		5	5	100%	0	0	Activated	Enhanced Watch (Days Only)	• Green = FMC • Yellow = PMC • Red = NMC
NRCC		2	344	89%	0	44	Not Activated		
HLT		1	N/A	N/A	0	0	Activated		
DEST							Not Activated		
RRCCs		10	10	100%	0	0	Not Activated		
RWCs/MOCs		10	10	100%	0	0	Not Activated	Region IX RWC at Enhanced Watch	

Public Assistance Grant Program



FEMA

PA Project Worksheets Obligated in past week, as of 9/14/2015 at 1400 Eastern Time										
PA Category	Emergency Work		Permanent Work							Total
	A - Debris Removal	B - Protective Measures	C - Roads & Bridges	D - Water Control Facilities	E - Public Buildings	F - Public Utilities	G - Recreational or Other	H - Fire Management	Z - State Management	
Number Of PWs Obligated	18	77	68	3	38	12	8	0	1	225
Federal Share Obligated	\$528,805	\$17,961,115	\$2,490,680	\$134,771	\$3,107,092	\$884,390	\$872,045	\$0	\$134,539	\$26,113,436

Public Assistance Obligated per Category In the Past 2 Weeks – 8/31/2015 through 9/14/2015

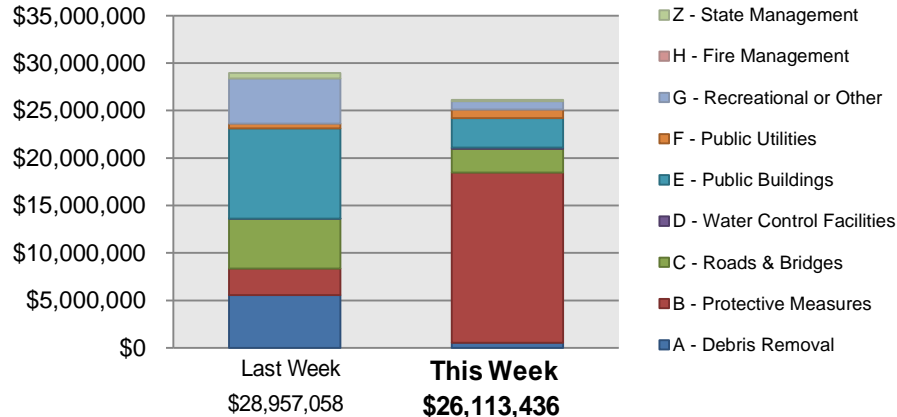

PA Highlights

- On 9/9 a Category B grant for over \$14 million was obligated to the New York Office of Management and Budget for the New York City Department of Education - Office of Pupil Transportation for temporary transportation costs resulting from DR-4085, Hurricane Sandy.

Direct Housing

Total Households in FEMA Direct Housing per State
 Past Year per Week, 9/8/2014 – 9/14/2015, Projected to 3/14/2016
 There are currently **1** Households Occupying **1** Temporary Units

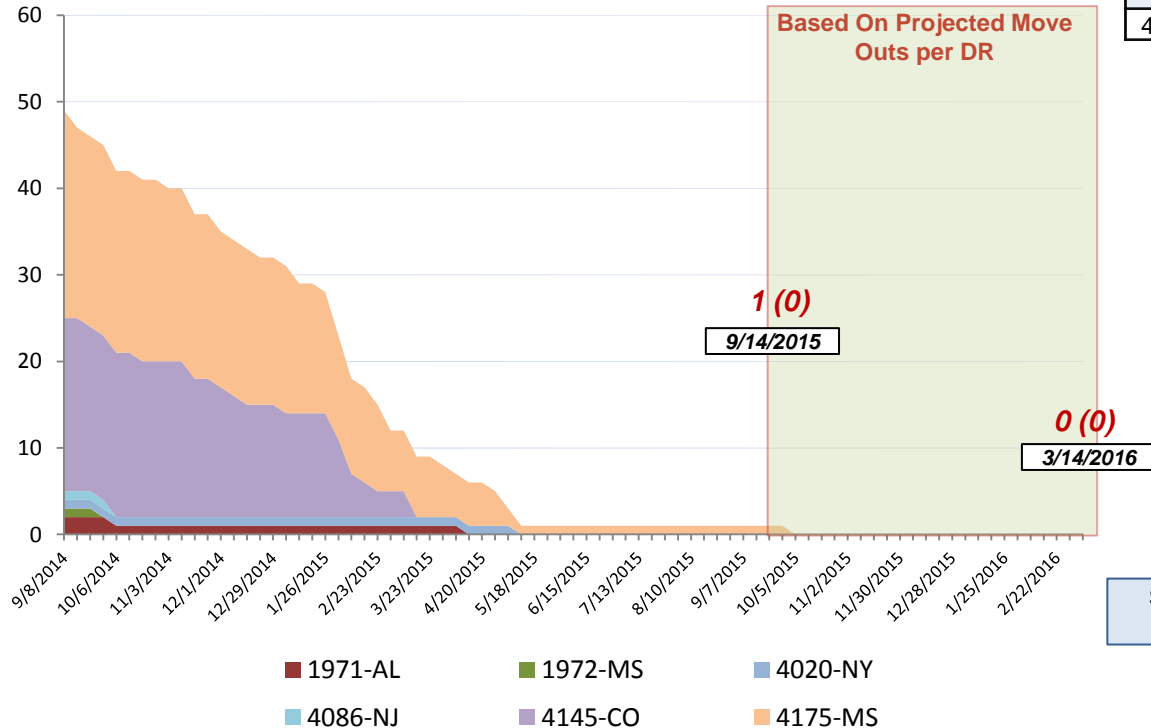

DR	IA Declaration Date	Program End Date	Current # of Households in Direct Housing (Weekly Change)
4175-MS	04/30/2014	10/30/2015	1 (0)

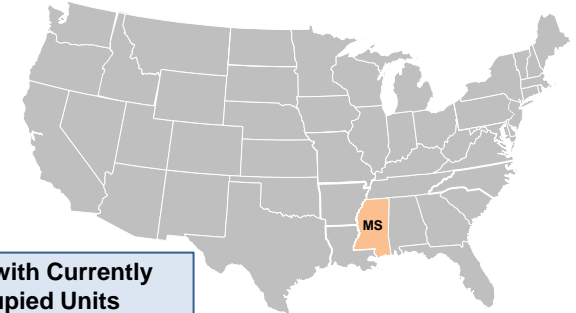

States with Currently Occupied Units

NPSC Activity



FEMA

NPSC Call Activity in the Past Week 9/7/2015 through 9/14/2015				
Call Type	Projected Calls	Actual Calls	Average Answer Time	Maximum Delay Time
Registration Intake	1,164	1,178	:12	2:49
Helpline	5,379	5,955	:12	9:25
All Calls	6,543	7,133	:12	9:25

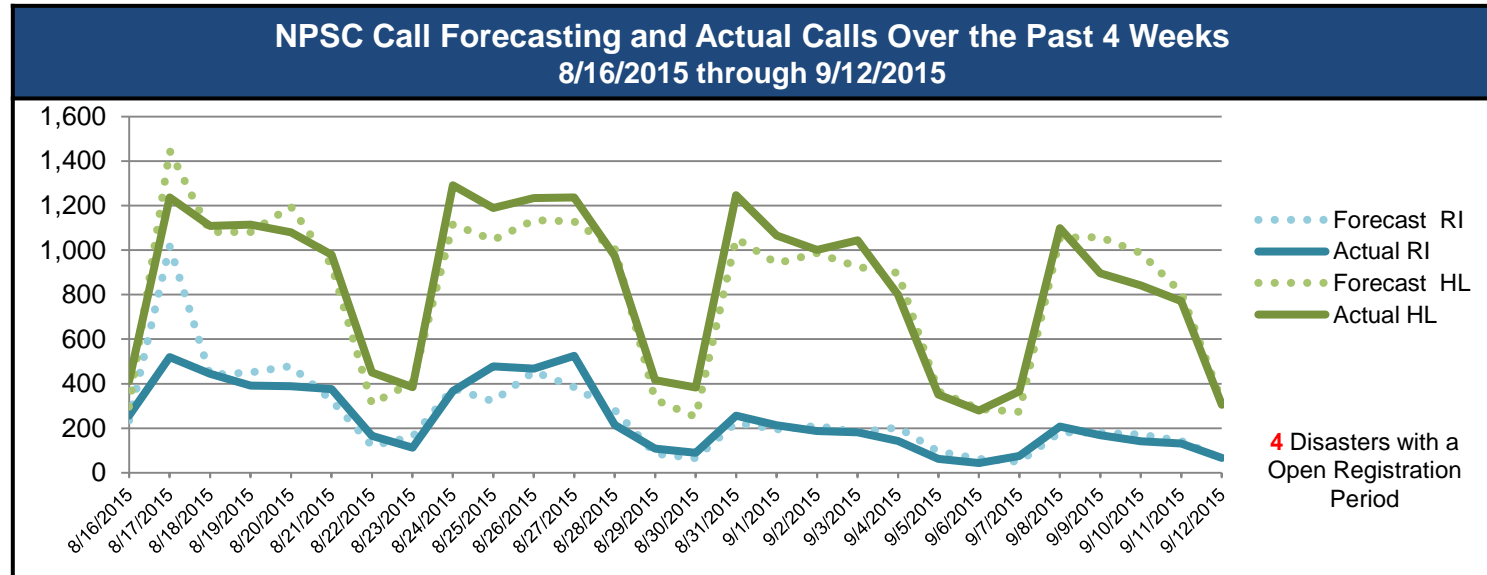

Individual Assistance Activity



FEMA

Individuals and Households Program Activity

as of September 14, 2015 at 0000 Eastern Time

		In Past 7 Days		Cumulative	
		Applicants Approved	Amount Approved	Applicants Approved	Amount Approved
Open Registration Period	4227-WY Declared 07-07-2015 End Of Reg Period 09-08-2015				
	Housing Assistance	1	\$1,626.00	138	\$959,877.34
	Other Needs Assistance	3	\$1,859.71	51	\$272,038.50
	Total IHP		\$3,485.71		\$1,231,915.84
	4235-MP Declared 08-05-2015 End Of Reg Period 10-05-2015				
	Housing Assistance	559	\$2,204,806.94	2,576	\$12,429,073.50
	Other Needs Assistance	519	\$938,646.63	2,401	\$5,163,472.54
	Total IHP		\$3,143,453.57		\$17,592,546.04
	4237-SD Declared 08-07-2015 End Of Reg Period 10-06-2015				
	Housing Assistance	2	\$1,080.00	2	\$1,080.00
	Other Needs Assistance	27	\$30,678.13	123	\$126,793.24
	Total IHP		\$31,758.13		\$127,873.24
Other IHP Active	4239-KY Declared 08-12-2015 End Of Reg Period 10-12-2015				
	Housing Assistance	98	\$325,259.82	622	\$3,643,642.55
	Other Needs Assistance	17	\$25,537.09	142	\$531,255.67
	Total IHP		\$350,796.91		\$4,174,898.22
	8 Declarations IHP Programmatically Open - Closed Registration *				
	Housing Assistance	160	\$453,488.44		
	Other Needs Assistance	185	\$475,225.95		
	Total IHP		\$928,714.39		
	Total IHP Approved in Past Week		\$4,458,208.71		

IHP Approved per Category In the Past 2 Weeks – 8/31/2015 through 9/14/2015

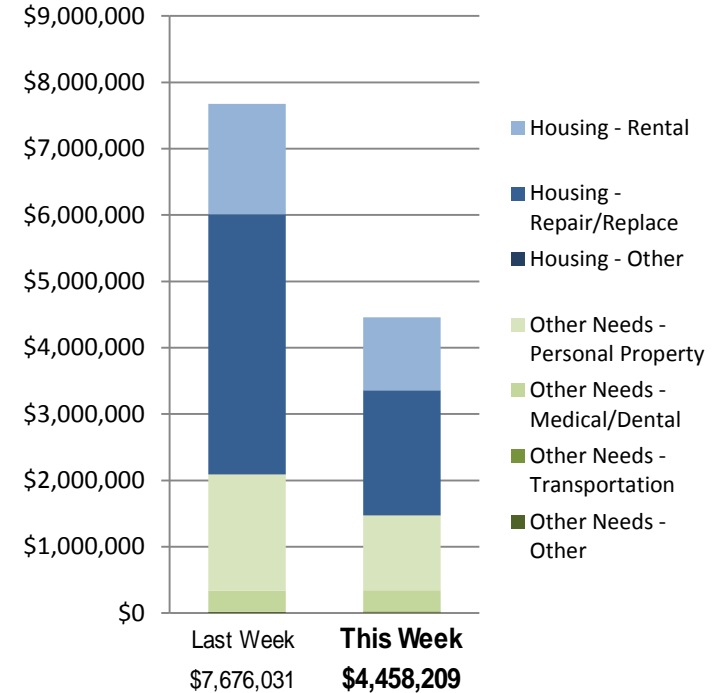



FEMA

FEMA's mission is to support our citizens and first responders to ensure that as a nation we work together to build, sustain, and improve our capability to prepare for, protect against, respond to, recover from, and mitigate all hazards.