

The Disaster Center is dedicated to the idea that disaster mitigation is cost effective and individuals pursuing their own interest are the greatest potential force for disaster reduction.

Please consider making a small donation to the Disaster Center



When disaster mitigation is cost effective, we are on the road to bringing disasters to an end.



FEMA

Daily Operations Briefing

Wednesday, September 16, 2015

8:30 a.m. EDT

Significant Activity: Sep 15 -16



Significant Events: Wildfires in California

Tropical Activity:

- Atlantic: Disturbance 1 (High-90%), Disturbance 2 (High-70%)
- Eastern Pacific: Disturbance 1 (Low-0%)
- Central Pacific: Disturbance 1 (Low-30%)
- Western Pacific: Tropical Storm 20W

Significant Weather:

- Rain/thunderstorms – CA and Southwest to Northern Plains, & Upper Mississippi Valley, Southern Plains across to Southeast
- Red Flag Warnings – CO
- Critical/Elevated Fire Weather area – CO, NM, NE, KS, OK & TX
- Space weather: Past 24 hours – No space weather observed; next 24 hours – No space weather predicted

Earthquake Activity: None

Declaration Activity: None

2-Day Tropical Outlook – Atlantic

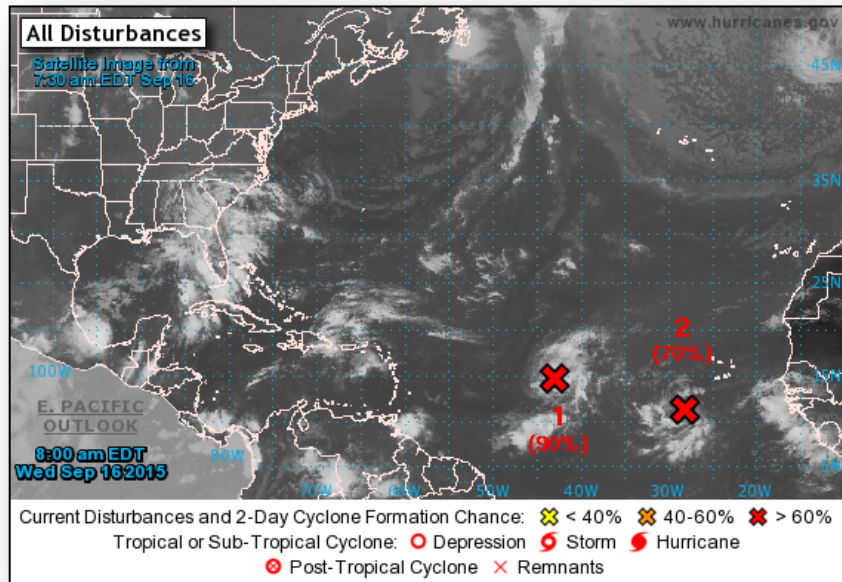

Disturbance 1: (as of 8:00 a.m. EDT)

- Located midway between Cape Verde Islands and Lesser Antilles
- Development is possible today; moving NW 10 mph
- Formation chance through 48 hours: High (90%)
- Formation chance through 5 days: High (90%)

Disturbance 2: (as of 8:00 a.m. EDT)

- Located 350 miles SW of southern most Cape Verde Islands
- Conditions expected to be conducive for tropical depression
- Moving WNW at 10-15 mph
- Formation chance through 48 hours: High (70%)
- Formation chance through 5 days: High (80%)

2 – Day Tropical Outlook – Eastern Pacific

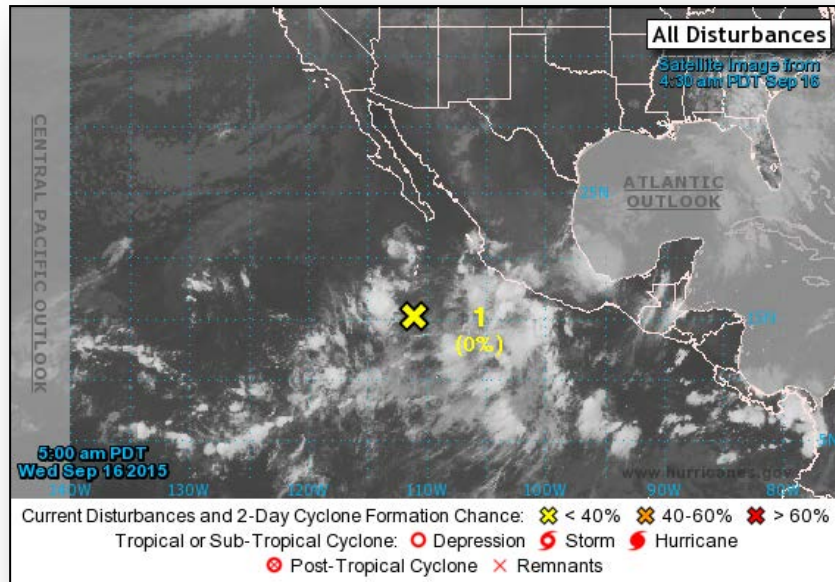

Disturbance 1: (as of 8:00 a.m. EDT)

- Located several hundred miles S of Baja California, Mexico
- Development should be slow to occur next several days
- Formation chance through 48 hours: Low (0%)
- Formation chance through 5 days: Low (10%)

2 – Day Tropical Outlook – Central Pacific

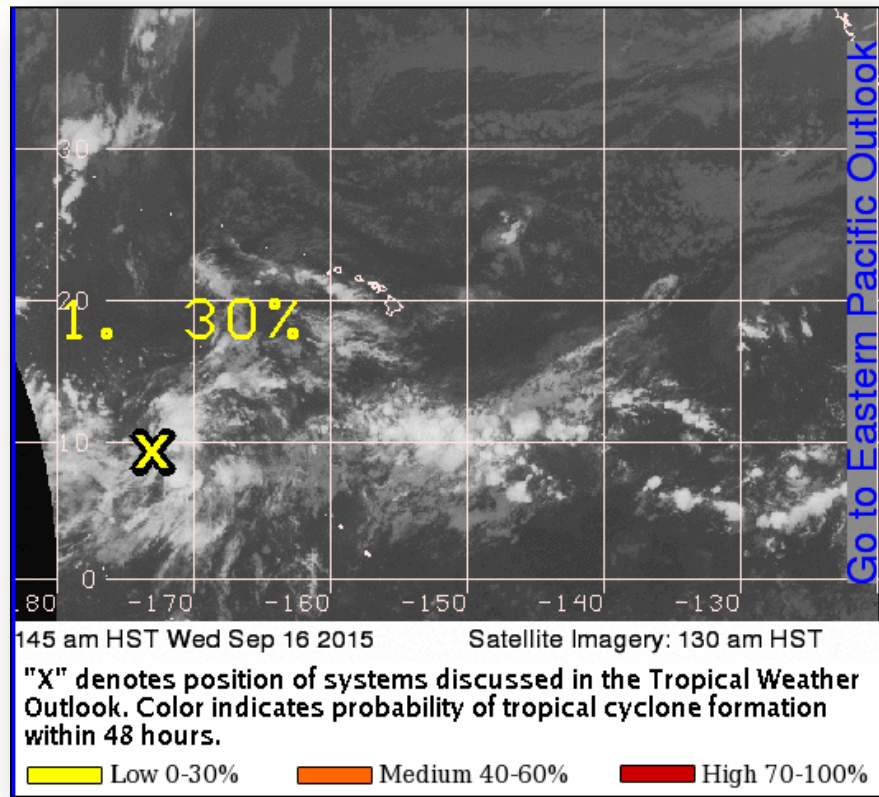

Disturbance 1: (as of 7:48 a.m. EDT)

- Located about 1,300 SW of Honolulu, HI
- Some gradual development is possible next couple days
- Moving slowly NW
- Formation chance through 48 hours: Low (30%)

Wildfire Summary



Fire Name (County)	FMAG #	Acres burned	% Contained	Evacuations (Residents)	Structures Threatened	Structures Damaged/ Destroyed	Fatalities/ Injuries
California							
Butte Fire (Calaveras, Amador Counties)	FEMA-5111-FM-CA	71,780 (+257)	40% (+5)	1,500 (-200)	6,400 (6,000 homes)	0/408 (+126) 233 (+67) homes	0/0
Valley Fire (Lake, Napa, Sonoma Counties)	FEMA-5112-FM-CA	67,200 (+5,200)	30% (+20)	15,807 (-3,500)	7,800 (7,650 homes)	0/600 (+3) 585 (+3) homes	1/4
Response: RIX: Enhanced Watch RIX: IMAT-3 & 2-LNOs deployed to state SOC & REOCs: Fully Activated				Shelters: ARC: 16 shelters, 1,540 (+318) Occupants (ARC as of 7:00 am)			
Washington							
HorseThief Butte Fire (Klickitat County) FINAL	FEMA-5113-FM-WA	3,200	98% (+83)	Lifted	125 homes	0/5	0/0
Oregon							
Dry Gulch Fire (Baker County) FINAL	FEMA-5114-FM-OR	18,272 (+736)	55% (+35)	Lifted	166 (116 homes)	0/0	0/0

Disaster Requests & Declarations



Declaration Requests in Process		Requests APPROVED (since last report)	Requests DENIED (since last report)
1	Date Requested	0	0
Florida: Appeal to Denial of Individual Assistance	September 14		

Open Field Offices as of September 16

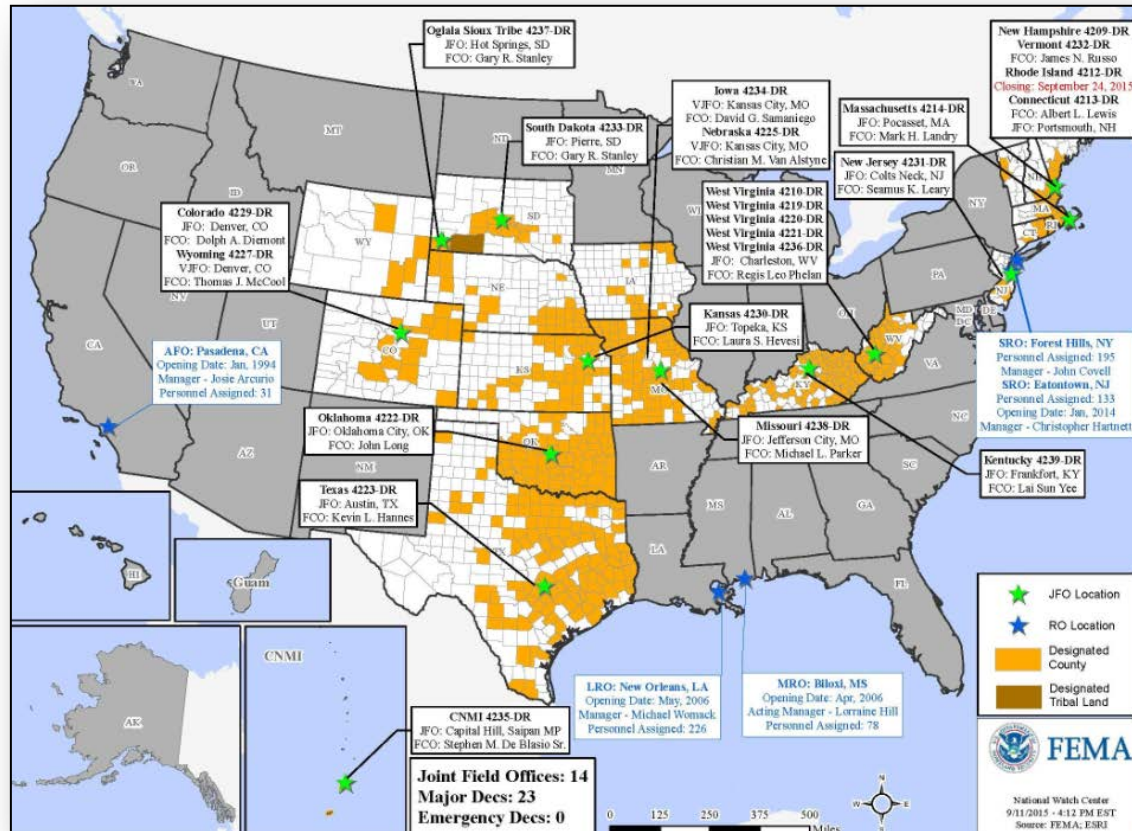



Joint Preliminary Damage Assessments



Region	State / Location	Event	IA/PA	Number of Counties		Start – End
				Requested	Complete	
X	WA	Wildfires June 29, 2015 & ongoing	IA	5	0	9/14 – TBD
			PA	5	0	9/14 – TBD
X	Colville Reservation (WA)	Wildfires June 29, 2015 & ongoing	IA	1	0	9/14 – TBD
			PA	1	0	9/14 – TBD

National Weather Forecast

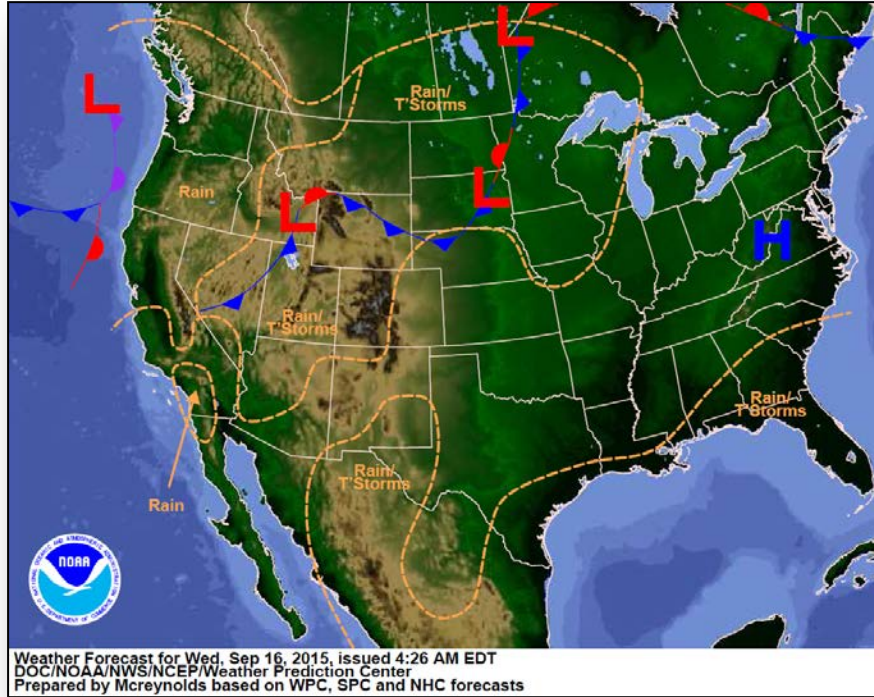

Today

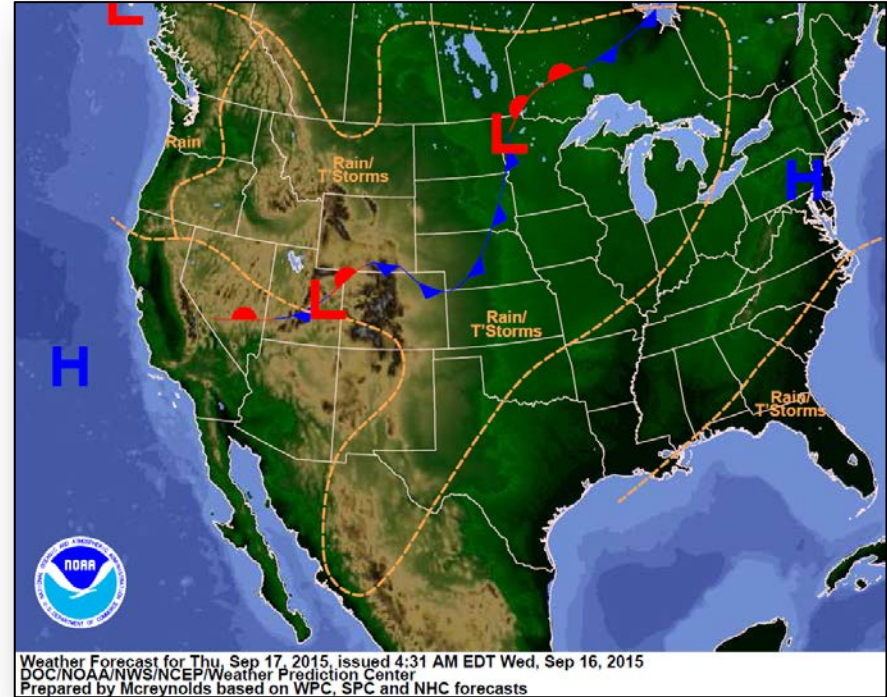

Tomorrow

Active Watches/Warnings



FEMA

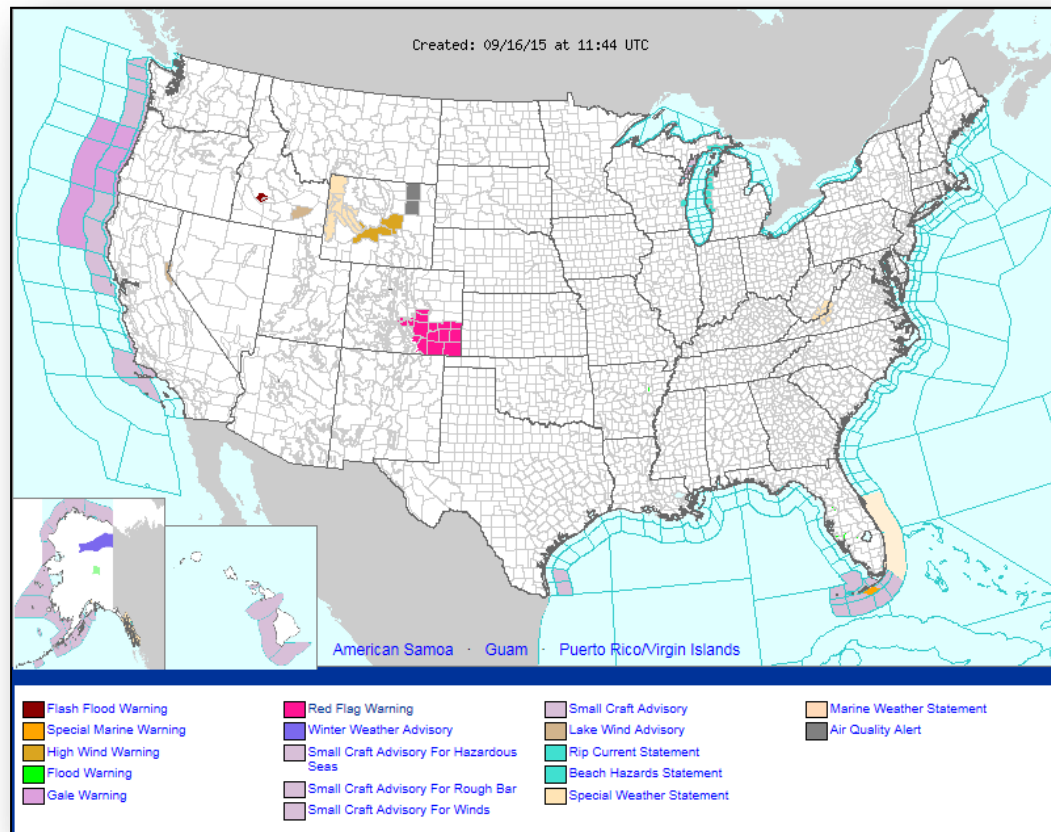

Precipitation Forecast, 1 – 3 Day

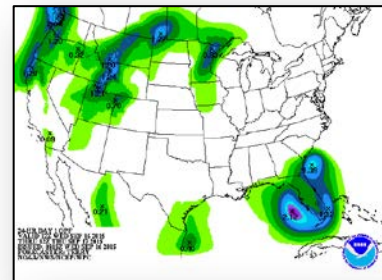
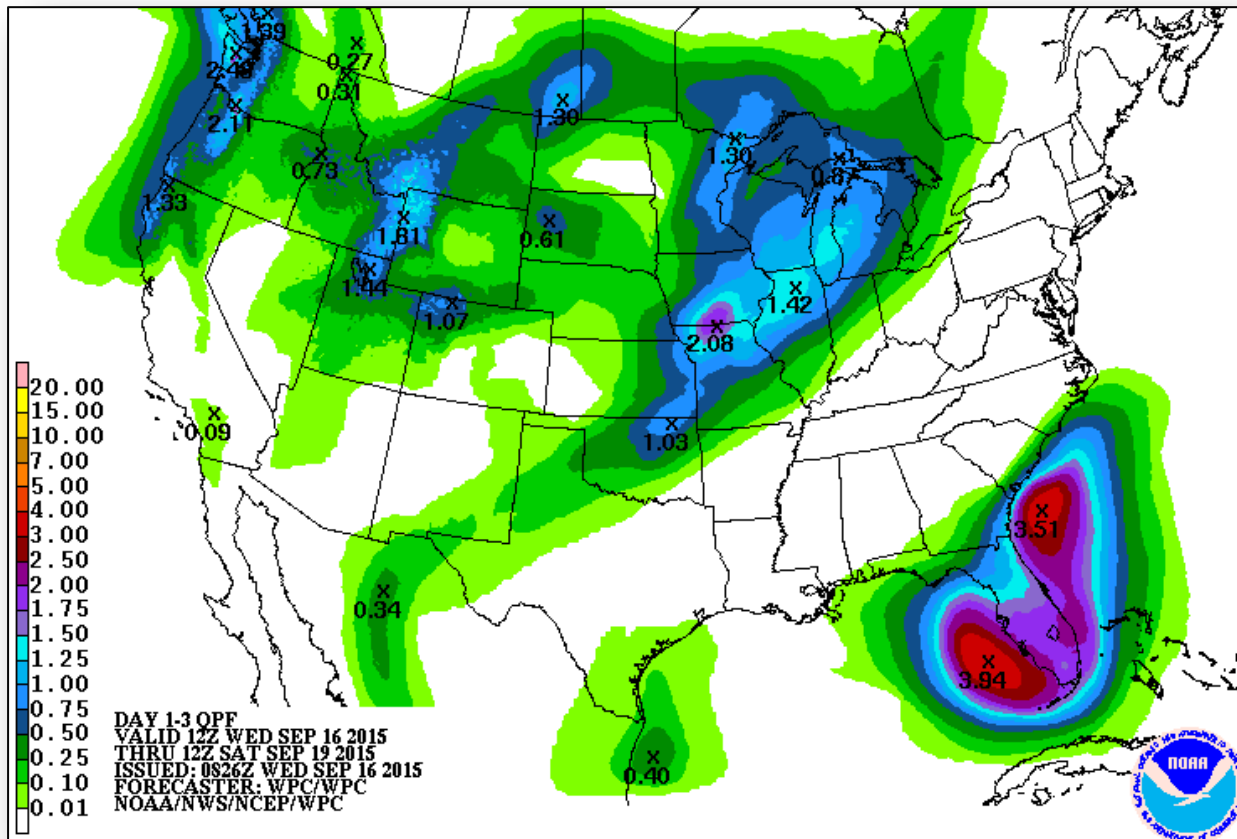

Day 1

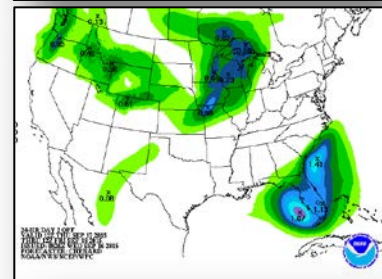

Day 2

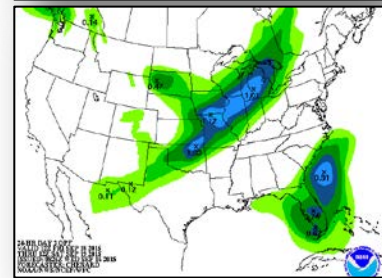

Day 3

Hazard Outlook, September 18 – 22

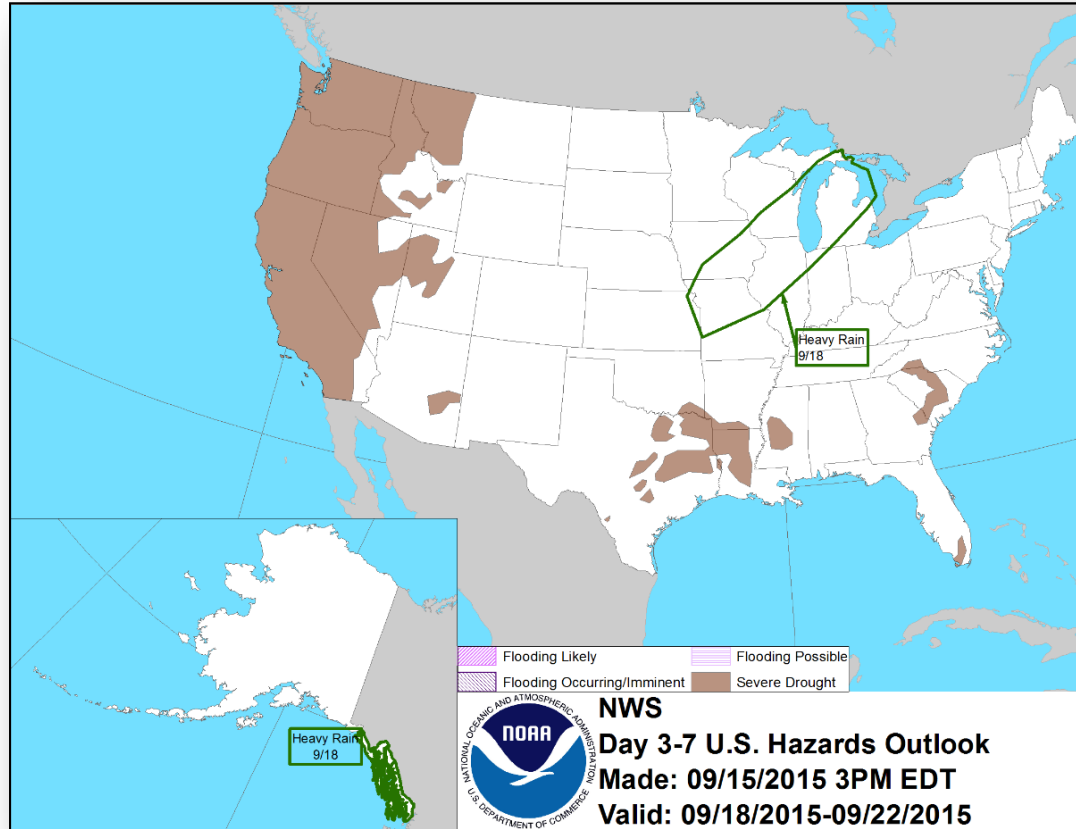

Space Weather

	Past 24 Hours	Current	Next 24 Hours
Space Weather Activity:	None	None	None
• Geomagnetic Storms	None	None	None
• Solar Radiation Storms	None	None	None
• Radio Blackouts	None	None	None

HF Communication Impact

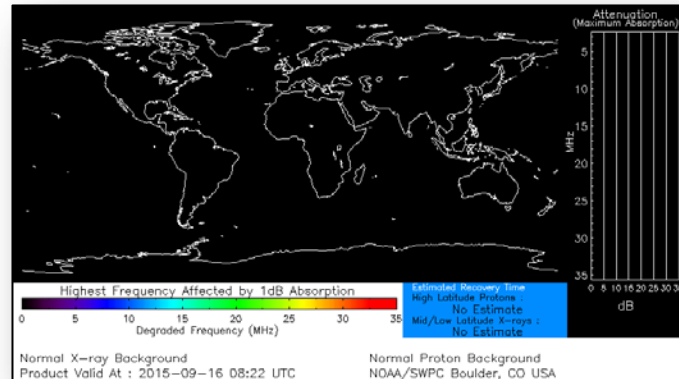

Sunspot Activity

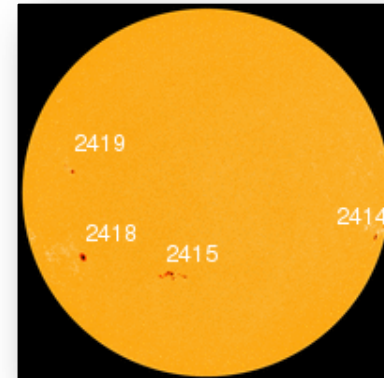

FEMA Readiness – Deployable Teams /Assets



Deployable Teams/Assets																									
Resource	Status	Total	FMC Available		Partially Available	Not Available	Detailed, Deployed, Activated	Comments	Rating Criterion																
FCO		35	10	29%	0	1	24		OFDC Readiness: <table><tr><td>FCO</td><td>Green</td><td>Yellow</td><td>Red</td></tr><tr><td>Type 1</td><td>3+</td><td>2</td><td>1</td></tr><tr><td>Type 2</td><td>4+</td><td>3</td><td>2</td></tr><tr><td>Type 3</td><td>4</td><td>3</td><td>2</td></tr></table>	FCO	Green	Yellow	Red	Type 1	3+	2	1	Type 2	4+	3	2	Type 3	4	3	2
FCO	Green	Yellow	Red																						
Type 1	3+	2	1																						
Type 2	4+	3	2																						
Type 3	4	3	2																						
FDRC		9	5	56%	0	0	4	<u>FDRC</u>	<table><tr><td>3</td><td>2</td><td>1</td></tr></table>	3	2	1													
3	2	1																							
US&R		28	26	94%	1	2	0	UT-TF-1 (Red) – Flash Flood Support UT/AZ NY-TF1 (Yellow) – Sep 10-30 for Papal Visit Support PA-TF1 (Yellow) – Sep 17-21; (Red) Sep 21-24; (Yellow) Sep 29 – Oct 5 for In-State Exercise NM-TF1 (Red) – Personnel shortages	<ul style="list-style-type: none">• Green = Available/FMC• Yellow = Available/PMC• Red = Out-of-Service• Blue = Assigned/Deployed																
National IMAT		3	3	100%	0	0	0		<ul style="list-style-type: none">• Green: 3 avail• Yellow: 1-2 avail• Red: 0 avail (<i>Individual N-IMAT red if 50% of Section Chiefs and/or Team Leader is unavailable for deployment.</i>)																
Regional IMAT		13	7	54%	0	0	6	<u>Deployed:</u> RII deployed to CAD (Trng) RVI (Team 2) Deployed to TX RVII Deployed to MO RVIII (Team 1) Deployed to SD & CO RIX (Team 1) Deployed to CNMI RIX (Team 2) Deployed to American Samoa (Trng) RX deployed to WA	<ul style="list-style-type: none">• Green: 7 or more avail• Yellow: 4 - 6 teams available• Red: > 8 teams deployed/unavailable <i>R-IMAT also red if TL Ops/Log Chief is unavailable & has no qualified replacement</i>																
MCOV		59	48	81%	0	11	0		<ul style="list-style-type: none">• Green = 80 – 100% avail• Yellow = 60 – 79% avail• Red = 59% or below avail• Readiness remains 95%																



FEMA Readiness – National/Regional Teams



National/Regional Teams									
Resource	Status	Total	FMC Available		Partially Available	Not Available	Status	Comments	Rating Criterion
NWC		5	5	100%	0	0	Activated	Enhanced Watch (Days Only)	<ul style="list-style-type: none">• Green = FMC• Yellow = PMC• Red = NMC
NRCC		2	344	89%	0	44	Not Activated		
HLT		1	N/A	N/A	0	0	Activated		
DEST							Not Activated		
RRCCs		10	10	100%	0	0	Not Activated		
RWCs/MOCs		10	10	100%	0	0	Not Activated	Region IX RWC at Enhanced Watch	



FEMA

FEMA's mission is to support our citizens and first responders to ensure that as a nation we work together to build, sustain, and improve our capability to prepare for, protect against, respond to, recover from, and mitigate all hazards.