

The Disaster Center is dedicated to the idea that disaster mitigation is cost effective and individuals pursuing their own interest are the greatest potential force for disaster reduction.

Please consider making a small donation to the Disaster Center



When disaster mitigation is cost effective, we are on the road to bringing disasters to an end.



FEMA

Daily Operations Briefing

Wednesday, September 19, 2018

8:30 a.m. EDT

Significant Activity – Sep 18-19



FEMA

Significant Events: Remnants of Hurricane Florence

Tropical Activity:

- Atlantic – Disturbance 1: Low (20%)
- Eastern Pacific – Disturbance 1: Low (30%); Disturbance 2: Medium (40%)
- Central Pacific – No new tropical cyclone are expected during next 48 hours
- Western Pacific – No activity affecting U.S. interests

Significant Weather:

- Heavy Rain possible – Southwest, Northern Plains, Upper Mississippi Valley, & Great Lakes
- Elevated / Critical Fire Weather – NV, UT, AZ, CO, ID, & WY
- Red Flag Warnings – UT, WY, & CO

Declaration Activity:

- FMAG Roosevelt Fire – WY

Flood Update

Current SERFC River Forecasts Includes Observed and 48-hour Forecast Rainfall

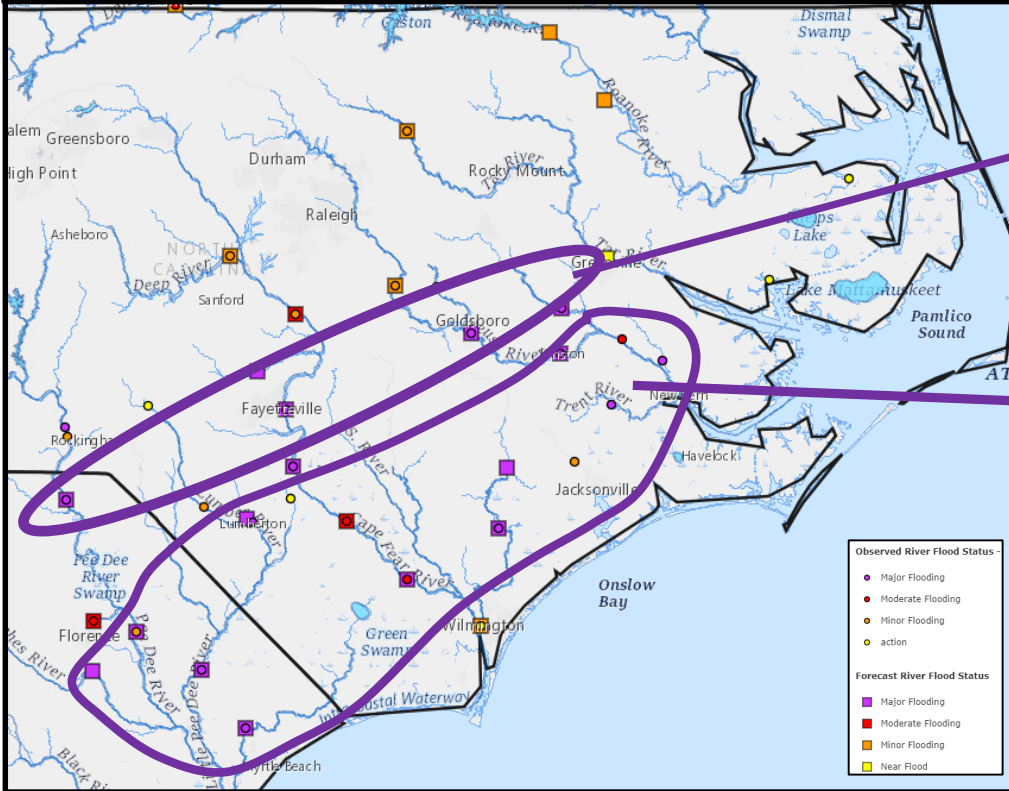

River Points Cresting

- Goldsboro (Neuse)
- Fayetteville (Cape Fear)
- Cheraw (Pee Dee)

Prolonged Major & RECORD Flooding

- Lower Neuse (Kinston)
- N. E. Cape Fear (Chinquapin & Burgaw)
- Lower Cape Fear (Lock1)
- Lumber (I-95)
- Little Pee Dee
- Lower Pee Dee
- Lynchess
- Waccamaw

National Weather Forecast

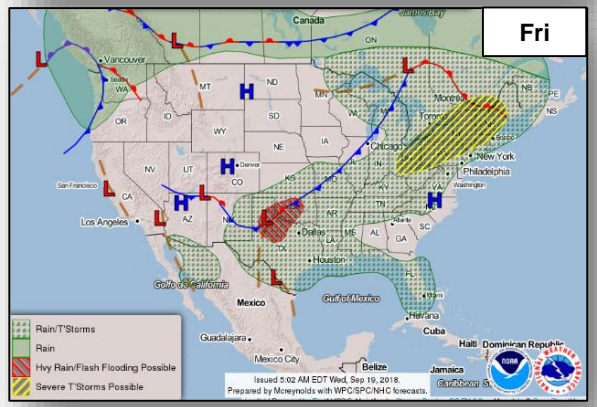
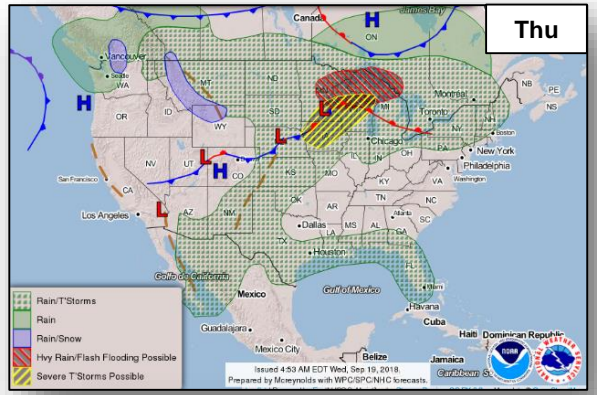
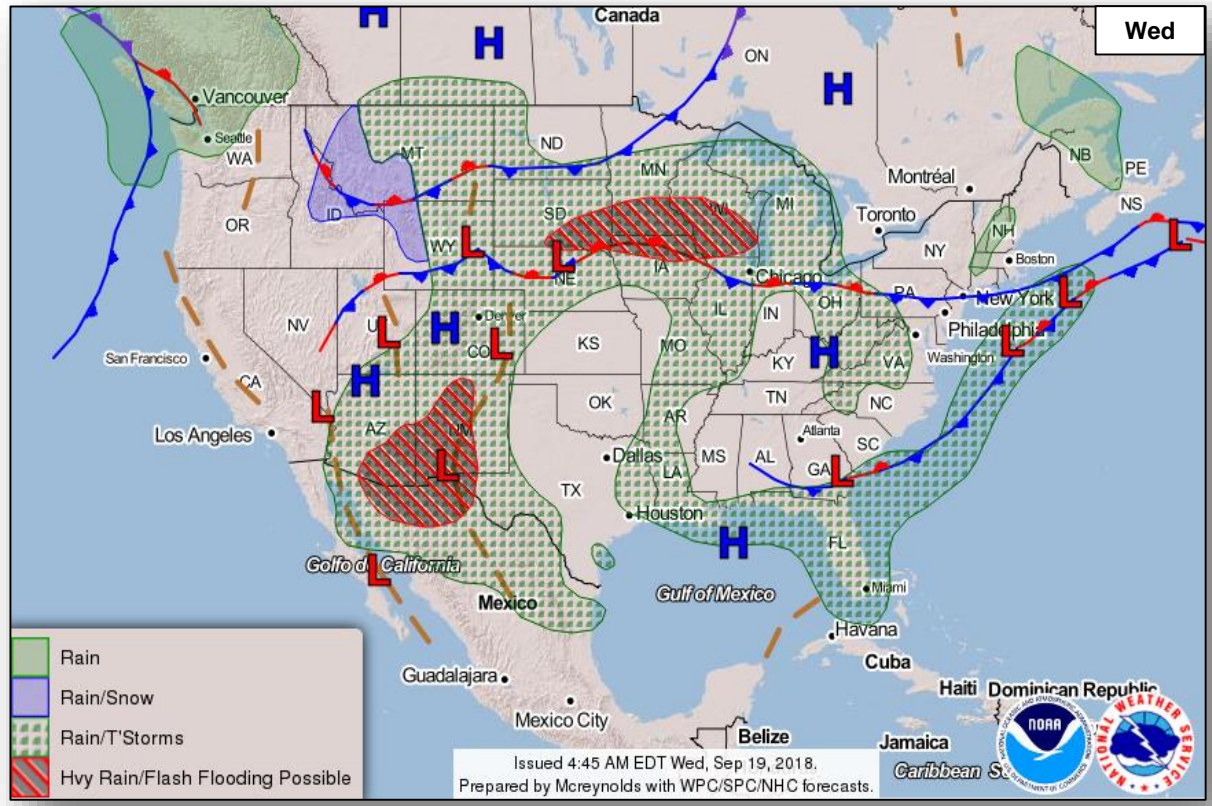

Precipitation / Excessive Rainfall Forecast



FEMA

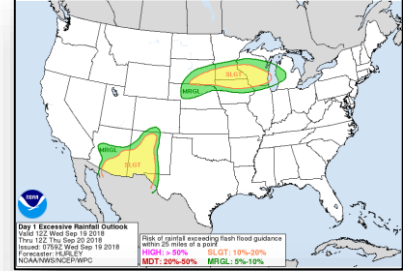
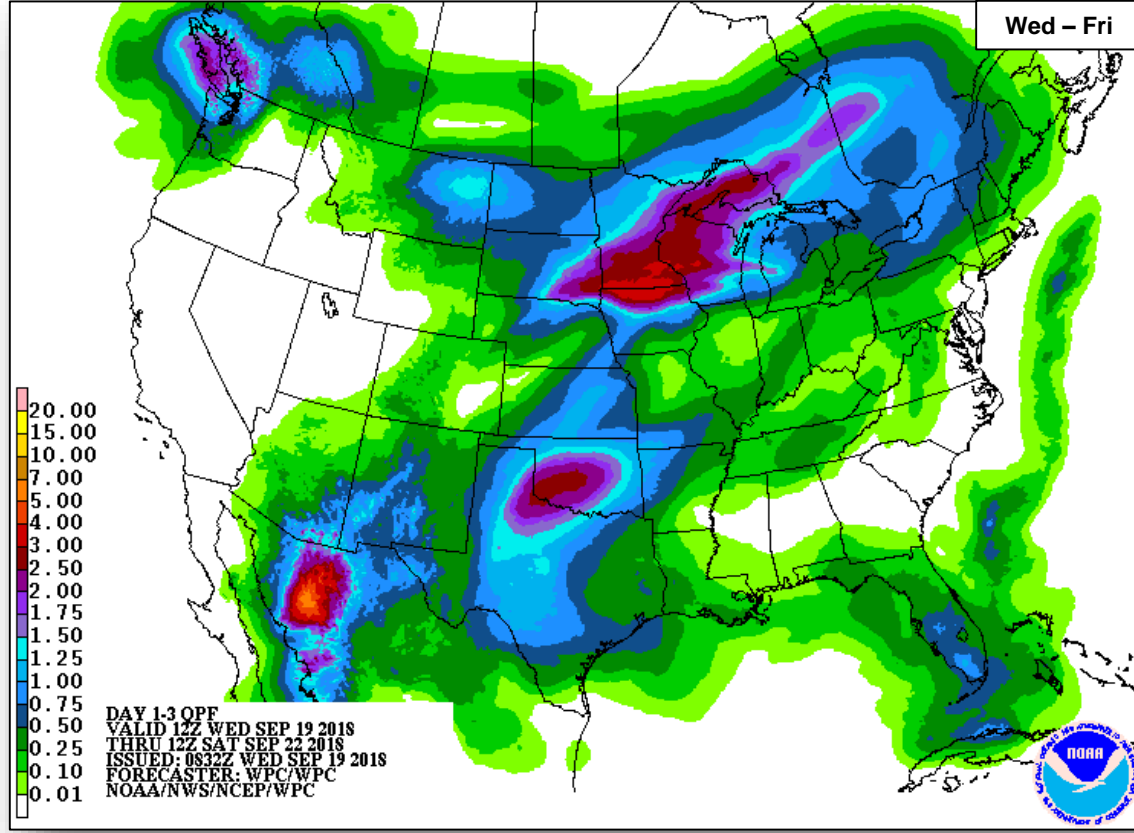

Wed

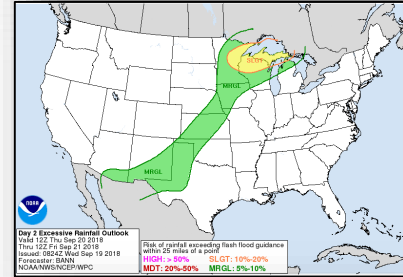

Thu

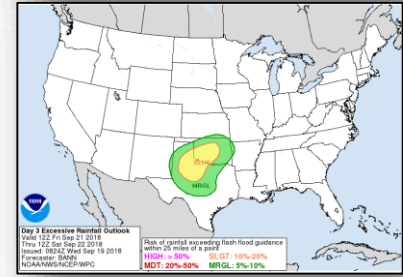

Fri

Severe Weather Outlook



FEMA

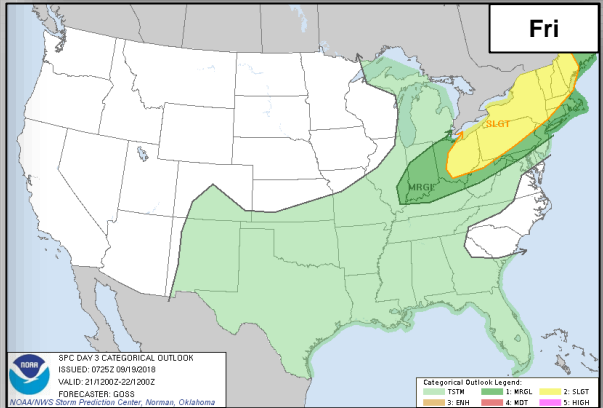
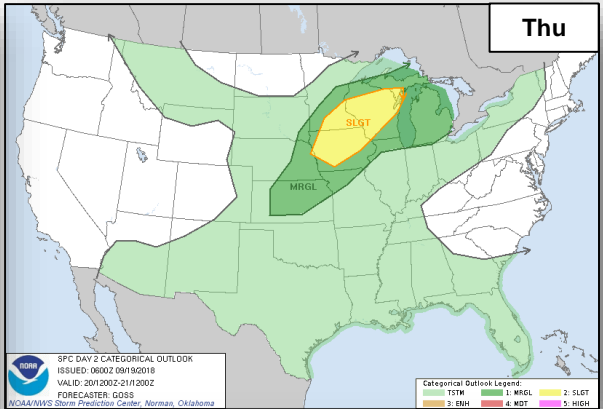
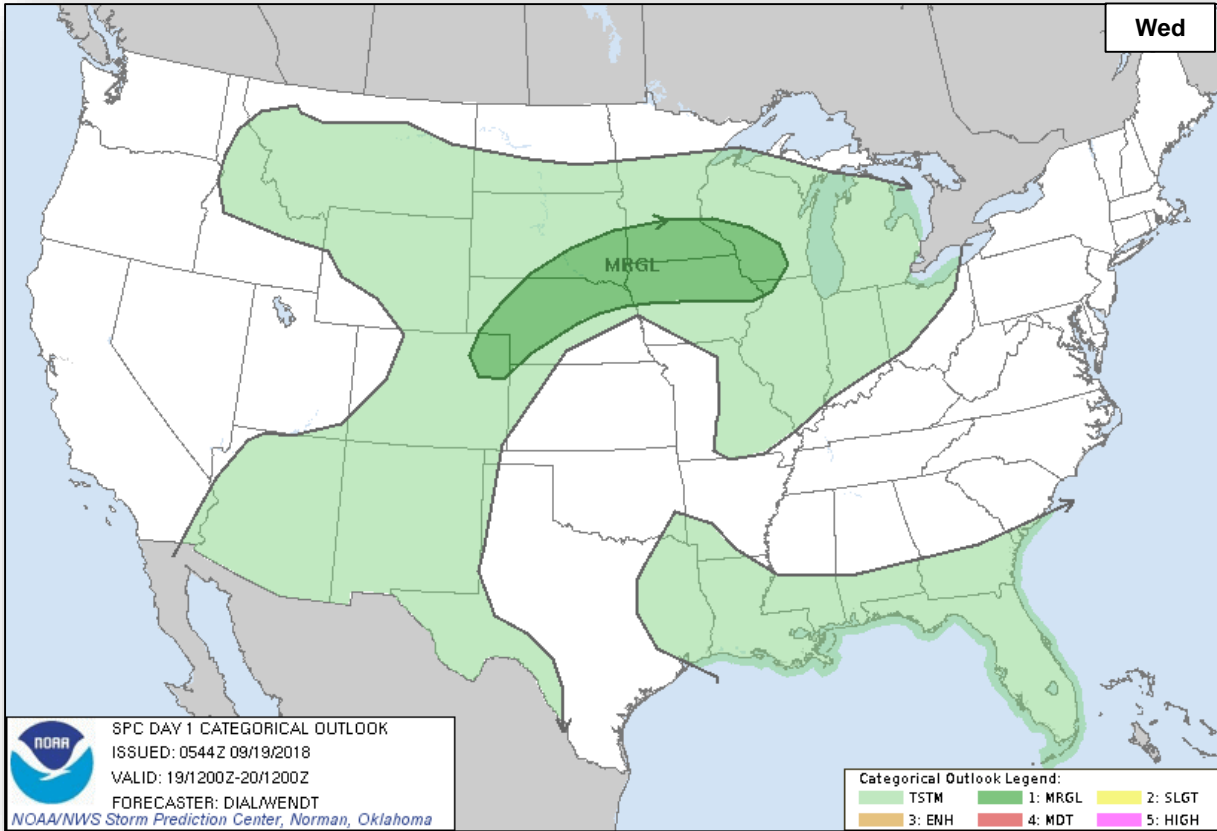

Fire Weather Outlook



FEMA

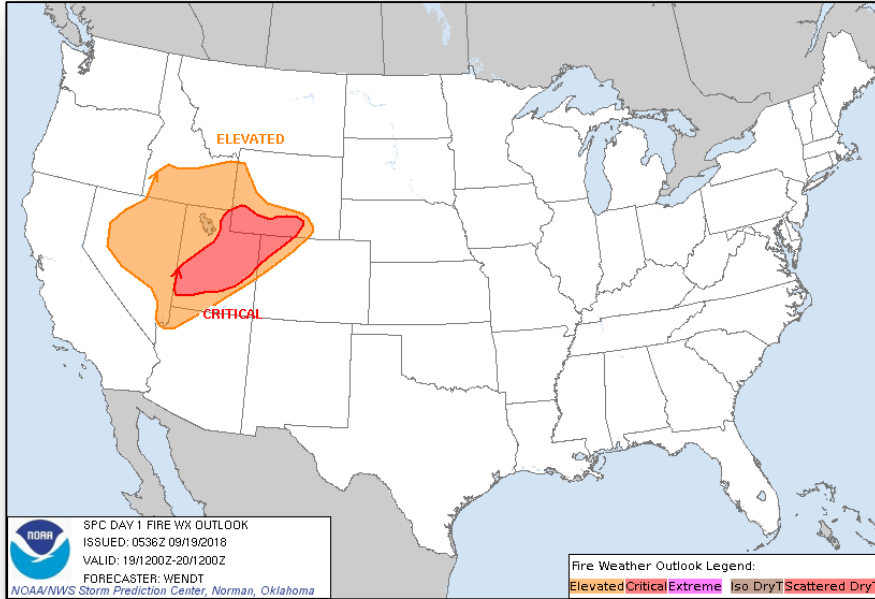

Wednesday

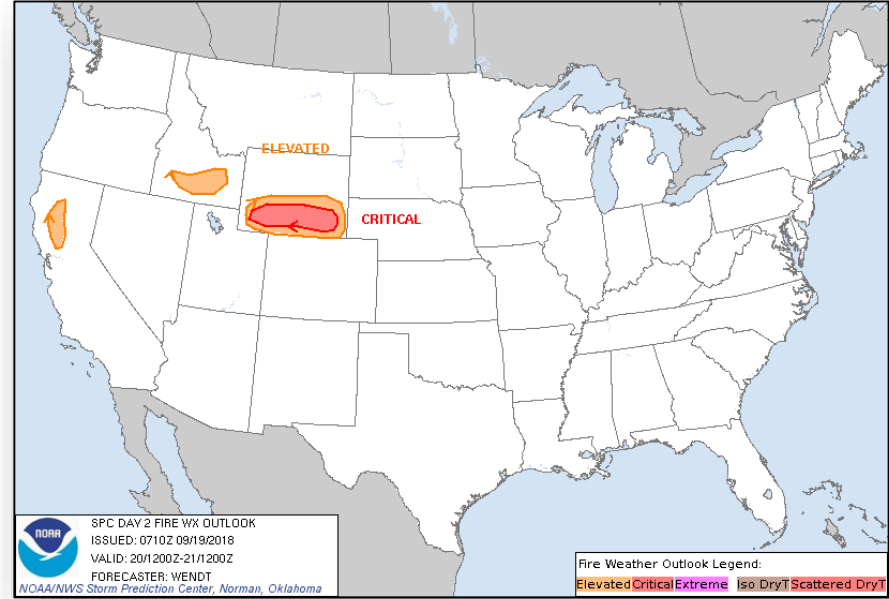

Thursday

Hazards Outlook – Sep 21-25



FEMA

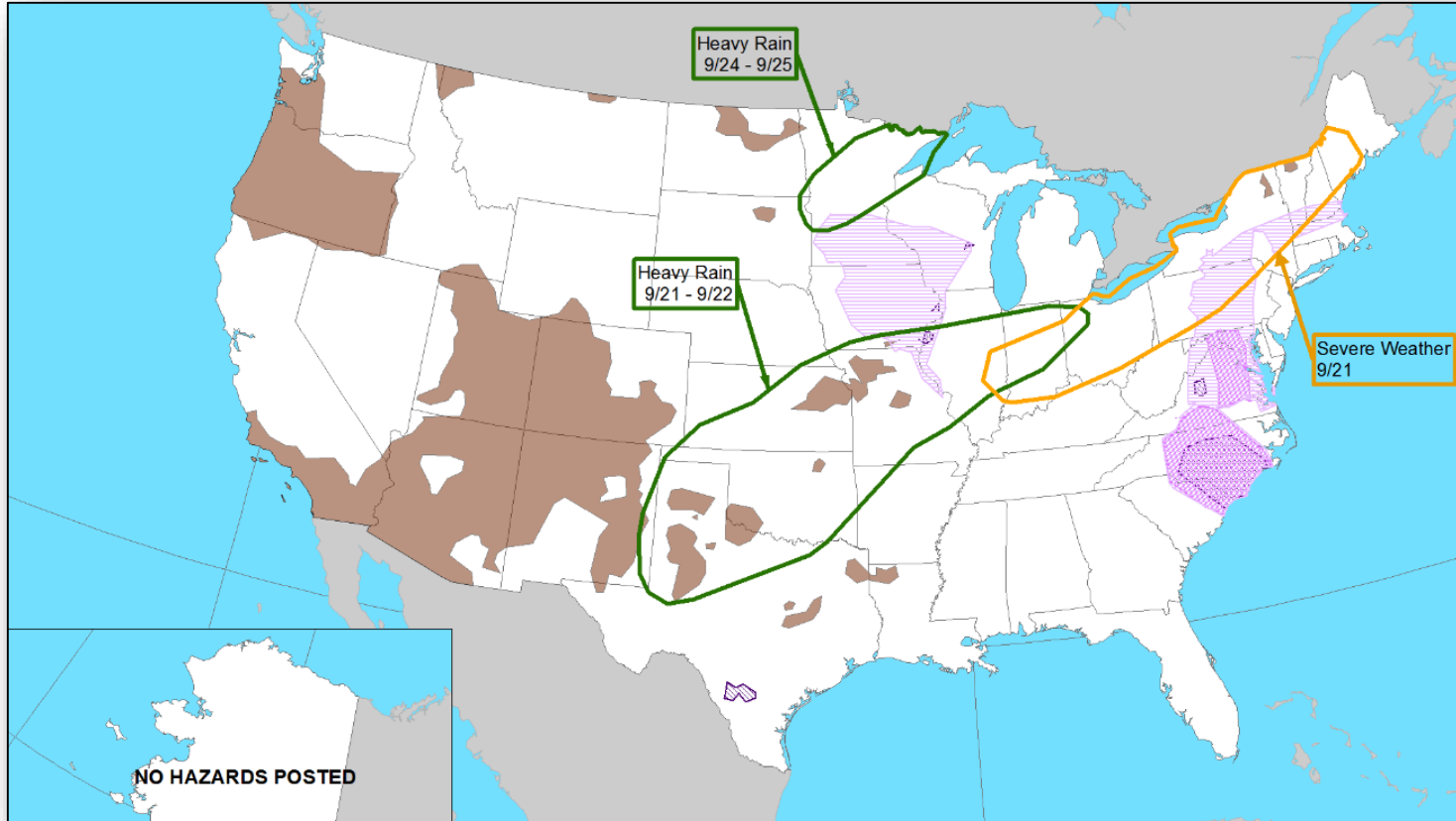

Tropical Cyclone Florence – Lifelines



FEMA

Safety & Security: NC: National US&R System in coordination with Federal partners; completed 813 evacuations, 186 rescues, 97 assistances, 5,190 shelter in place checks, and 527 animal evacuations to date

Food, Water and Shelter:

- NC: FEMA DSA to conduct registration intake in highly populated shelters; awaiting access into flooded areas
- NC: 17 (-1) counties under evacuation orders (6 mandatory, 11 voluntary)
 - 66 shelters open with a population of 8,920 evacuees
- SC: Municipal evacuations for small areas continue in response to local concerns
 - 10 shelters open with a population of 238 evacuees

Health and Medical: NC: Nursing homes/long-term care facilities on generator power being contacted daily by HHS to survey for unmet needs

Energy: NC: 220,970 total outages reported statewide; 30% decrease since last report; 20% (-1) of gas stations out-of-service due to lack of fuel and/or power; majority along coastal areas

Communications: Cellular infrastructure steadily improving in impacted area, with sites able to switch from generator to commercial power

Transportation: Supply chains beginning to reestablish deliveries to locations as businesses reopen; industry distributors, Federal partners, and states coordinating to ensure unity of effort

NC
SC



Hazardous Waste

- NC: Continued high level of discussion, regarding flood waters that may be polluted with hog manure and toxic coal ash
- NC: Pet vaccines transported to Union City, NC being redirected due to flooding
- Multiple WWTPs across the state are experiencing storm related damages (inundation, pump failure, power outages, & inaccessibility) causing sewer discharge and overtopping of lagoons; the state is engaged with WWTPs on generator requirements and fuel delivery

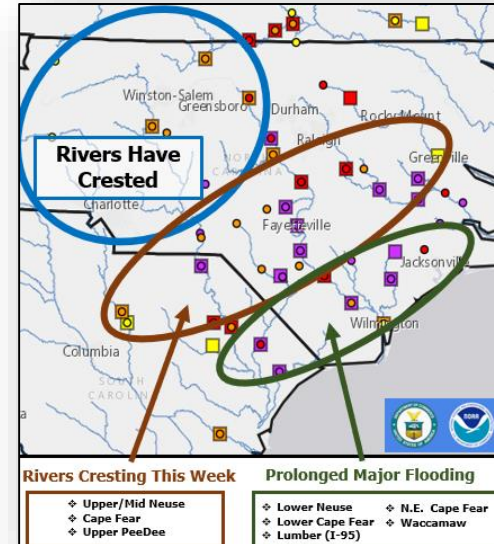

Flood Overview



Tropical Cyclone Florence: (19 September 2018 0200 EDT)
Major Flooding Overview

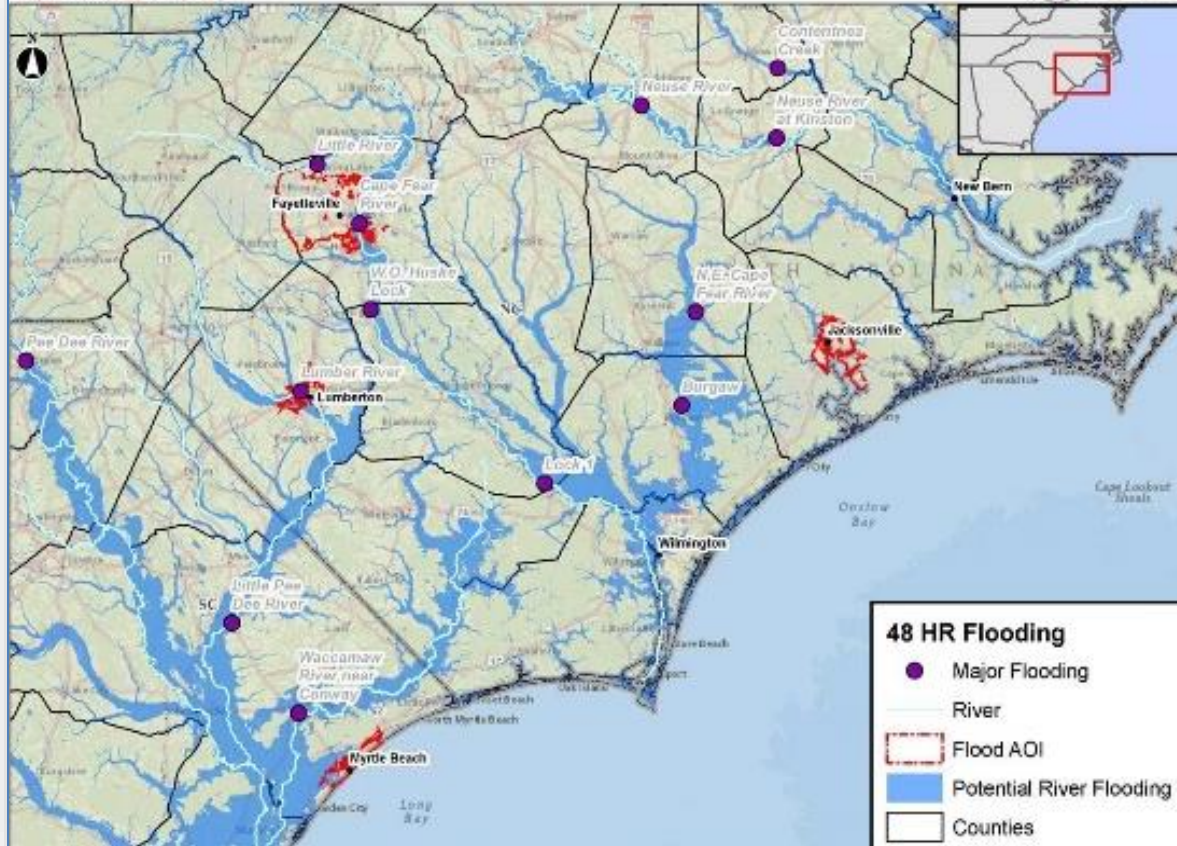

Tropical Cyclone Florence: (19 September 2018 0200 EDT)
Road Closures: Myrtle Beach, SC



Tropical Cyclone Florence: (19 September 2018 0200 EDT)
Flood Road Closures: Jacksonville, NC

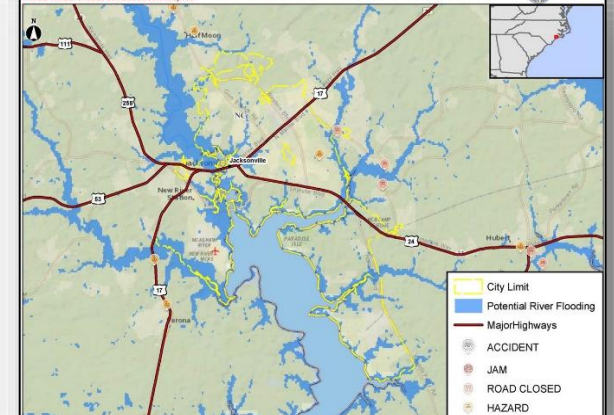

Tropical Cyclone Florence – Response



FEMA HQ

- [NRCC transitioning to Level II Dayshifts; Enhanced Watch Nightshifts](#)
- National IMAT East-1 deployed to NC EOC
- Composite IMAT deployed to SC EOC
- MERS assets deployed
- US&R: Red IST deployed to Kinston, NC
- Region VIII IMAT deployed to NC EOC
- Region V IMAT deployed to FEMA HQ (DC)

Region IV

- [RRCC at Level I \(24/7\); RWC Enhanced Watch Nightshift](#)
- LNOs deployed to NC & SC
- DCO/DCE deployed to NC & SC
- IMAT 1 deployed to NC; IMAT 2 deployed to SC

North Carolina (FEMA-4393-DR-NC & 3401-EM-NC):

- EOC at Full Activation; State of Emergency declared
- US&R: Red IST, 2 –Type 1; 4 – Type 3; 11 – MRP Water Teams

South Carolina (FEMA-4394-DR-SC & FEMA-3400-EM-SC):

- EOC at Full Activation; State of Emergency declared
- US&R: 2 – Type 1; 1 MRP Water Team; 1 HEPP

Tennessee & Kentucky: EOC at Monitoring (EMAC support)

Region III

- [Returned to Normal Operations – Monitoring](#)
- 2 IMATs (Type III) deployed to VA
- Virginia (FEMA-3403-EM-VA): EOC [at Monitoring](#)
- US&R: 2-Type 3; 3 MRP Water Teams

Tropical Outlook – Atlantic



FEMA

Disturbance 1 (as of 8:00 a.m. EDT)

- 1,000 miles E of the Windward Islands
- Moving W to WNW at 10 to 15 mph
- Slight development is possible during the next day or two
- Formation chance through 48 hours: Low (20%)
- Formation chance through 5 days: Low (20%)

Disturbance 2 (as of 8:00 a.m. EDT)

- A non-tropical low is forecast to form this weekend between Bermuda and the Azores
- Conditions are expected to be favorable for subtropical or tropical cyclone formation
- Formation chance through 48 hours: Low (near 0%)
- Formation chance through 5 days: Low (20%)

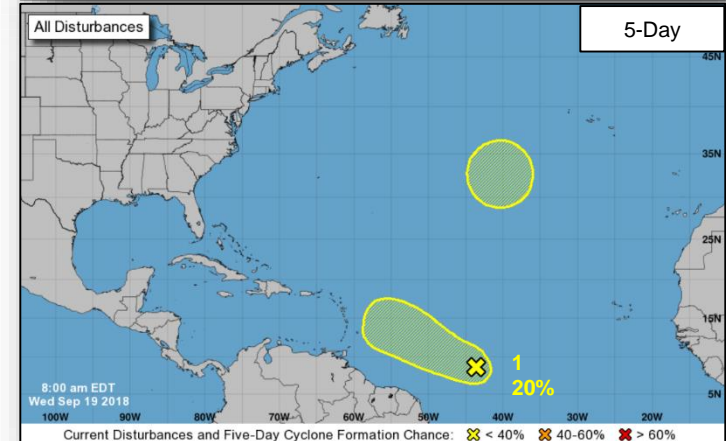
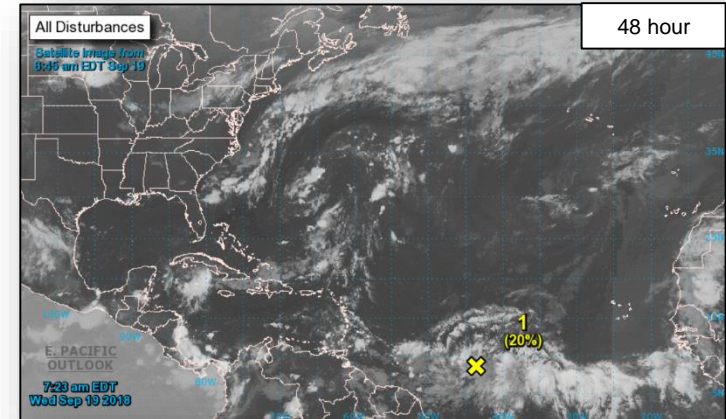

Tropical Outlook – Eastern Pacific



Disturbance 1 (as of 5:00 a.m. EDT)

- Located a few hundred miles SE of the southern tip of Baja California Peninsula, Mexico
- Although conditions appear conducive for tropical cyclone formation, the large size of the system should limit the development
- Formation chance through 48 hours: Low (30%)
- Formation chance through 5 days: Low (30%)

Disturbance 2 (as of 5:00 a.m. EDT)

- 800 hundred miles SW of the southern tip of Baja California Peninsula, Mexico
- Environmental conditions are expected to be conducive for gradual development
- Formation chance through 48 hours: Low (20%)
- Formation chance through 5 days: Medium (40%)

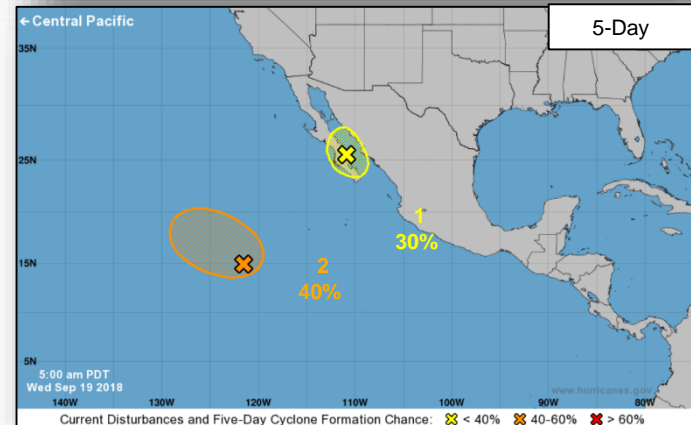
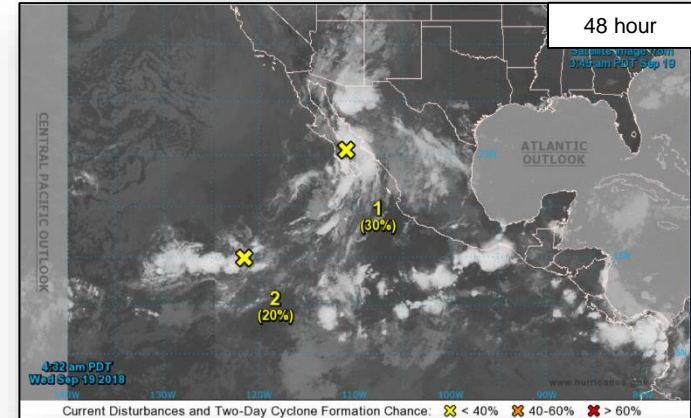

Tropical Outlook – Central Pacific



FEMA

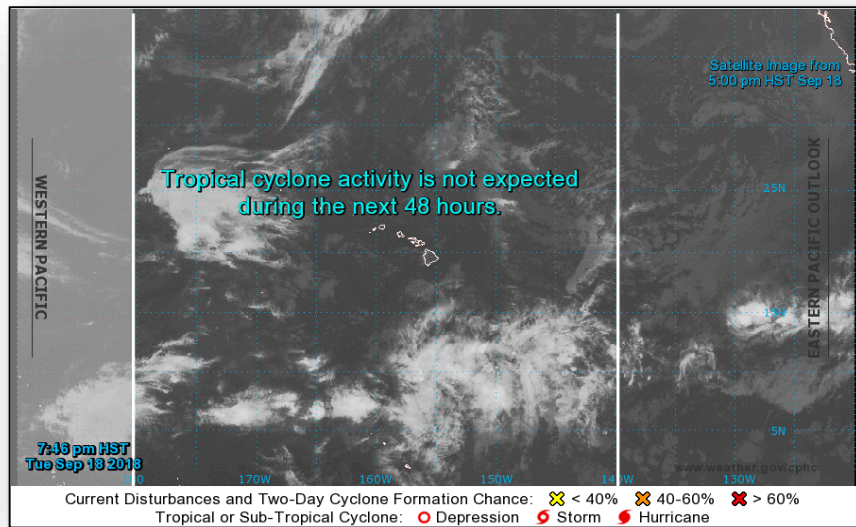

48 Hour Outlook

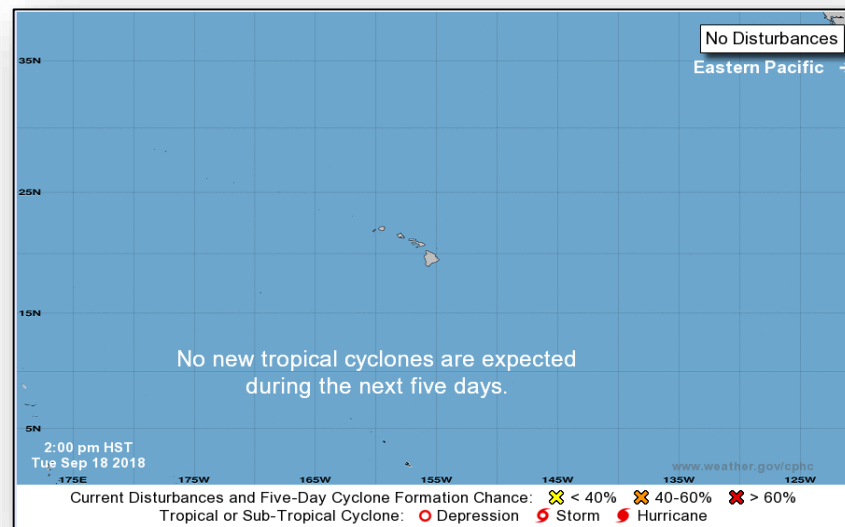

5 Day Outlook

Roosevelt Fire – WY



FEMA

Fire Name (County)	FMAG # / Approved	Acres burned	Percent Contained	Evacuations (Residents)	Structures			Fatalities / Injuries
					Threatened	Damaged	Destroyed	
Roosevelt Fire (Sublette)	5276-FM-WY September 18, 2018	20,000	0%	Mandatory	250 homes	0	0	0 / 0

Current Situation

- Fire began September 15, 2018 and is burning on private and federal lands in and around Sublette County, WY (pop. 9k)
- Also threatening the Hoback Watershed
- Evacuations: Mandatory evacuations for 500 people

Response

- WY EOC at Normal Operations
- FEMA Region VIII at Steady State, continues to monitor

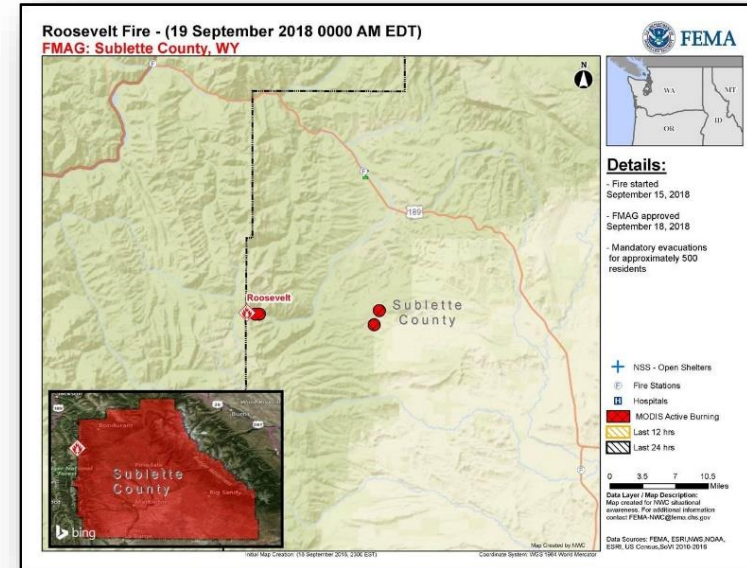

Disaster Requests & Declarations



FEMA

Declaration Requests in Process					Requests APPROVED (since last report)	Requests DENIED (since last report)
5	IA	PA	HM	Date Requested	0	2
LA – DR Flooding		X	X	June 29, 2018		
Cheyenne River Sioux Tribe – DR Severe Storm and Straight-line Winds	X	X	X	August 17, 2018		September 18, 2018
Oglala Sioux Tribe – DR Severe Storms, Tornadoes, and Straight-line Winds	X		X	August 27, 2018		September 18, 2018
NJ – DR Severe Storms and Flooding	X		X	August 30, 2018		
HI – DR Hurricane Lane and Wildfires	X	X	X	September 5, 2018		
PA – (Appeal) DR Severe Storms, Flooding, and Landslides		X	X	September 7, 2018		
NY – DR Severe Storms and Tornadoes		X	X	September 9, 2018		

Readiness – Deployable Teams and Assets



FEMA

Resource	Force Strength	Available	Deployed	Other	Cadres with 25% or Less Availability
IM Workforce	11,881 ▲	1,994 ▲ 17%	6,427 ▼	3,460	DSA 12% (97/841); EHP 11% (45/408); ER 5% (2/44); FL 22% (34/157); FM 19% (50/265); HM 22% (208/968); HR 5% (11/235); IA 18% (515/2,806); IT 5% (34/633); LOG 8% (94/1,165); OPS 11% (28/259); PA 10% (185/1,814); PLAN 7% (25/339); SAF 8% (4/53); SEC 9% (10/109)
National IMATs* (1-2 Teams)	East 1: Composite: West:	Deployed Deployed B-2			<div style="display: flex; flex-wrap: wrap;"> <div style="width: 25%;"> <p>4382-DR-CA FCO: William Roche JFO: Sacramento, CA R-IX IMAT-2</p> </div> <div style="width: 25%;"> <p>4388-DR-MT FCO: James Stephenson R-VIII HQ Denver, CO</p> </div> <div style="width: 25%;"> <p>4375-DR-NE 4387-DR-NE 4386-DR-IA 4392-DR-IA FCO: Timothy J. Scranton/ C. Johnson-Cage JFO: Windsor Heights, IA</p> </div> <div style="width: 25%;"> <p>4359-DR-WV 4378-DR-WV FCO: Steven S. Ward JFO: Charleston, WV</p> </div> <div style="width: 25%;"> <p>4374-DR-MD 4376-DR-MD FCO: Emily Breslin R-III HQ: Philadelphia, PA</p> </div> <div style="width: 25%;"> <p>4368-DR-NJ FCO: Lai Sun Yee VJFO: Colts Neck, NJ</p> </div> </div>
Regional IMATs (< 3 Teams)	Assigned: Available: PMC / NMC: Deployed:	13 3 (+1) 2 8 (-1)			<div style="display: flex; flex-wrap: wrap;"> <div style="width: 25%;"> <p>3402-EM-CNMI FCO: Willie G. Nunn JFO: TBD R-VII IMAT, R-IX LNO</p> </div> <div style="width: 25%;"> <p>3404-EM-HI 3399-EM-HI FCO: Dolph A. Diemont 4366-DR-HI FCO: Benigno Bern Ruiz JFO: Honolulu, HI R-IX IMAT-1 (JFO)</p> </div> <div style="width: 25%;"> <p>4393-DR-NC FCO: Albert Lewis JFO: TBD N-IMAT E1 ; R-VIII IMAT R-IV IMAT 1 (NC EOC) MERS, R-IV LNO US&R: Red IST, 5-Type 1, 4-Type 3, 16-MRP Water Teams</p> </div> <div style="width: 25%;"> <p>4394-DR-SC FCO: Elizabeth Turner JFO: TBD R-IV IMAT 2 (SC EOC) Composite IMAT MERS, R-IV LNO US&R: 2-Type 1, 1 MRP Water Team, 1 HEPP</p> </div> </div>
National ISBs (0 Teams)	Team A Team B Team C	Deployed Deployed Deployed			
US&R (≥ 33%)	Assigned: Available: PMC / NMC: Deployed:	28 4 9 (+7) 15 (-7)			<div style="display: flex; flex-wrap: wrap;"> <div style="width: 25%;"> <p>4337-DR-FL FCO: Thomas J. McCool JFO: Orlando, FL</p> </div> <div style="width: 25%;"> <p>4336-DR-PR 4339-DR-PR FCO: Justo Hernandez JFO: Guaynabo, PR MERS</p> </div> <div style="width: 25%;"> <p>4395-DR-USVI 4340-DR-USVI FCO: Christopher Harnett JFO: St. Croix, USVI</p> </div> </div>
MERS (33-65%)	Assigned: Available: PMC / NMC: Deployed:	36 20 (+1) 0 16 (-1)			<div style="display: flex; flex-wrap: wrap;"> <div style="width: 25%;"> <p>4399-DR-NC FCO: Albert Lewis JFO: TBD R-IV IMAT 1 (NC EOC) MERS, R-IV LNO US&R: Red IST, 5-Type 1, 4-Type 3, 16-MRP Water Teams</p> </div> </div>
FCO (≤ 1 Type I)	Assigned: Available: PMC / NMC: Deployed:	33 13 2 18			
FDRC (≥ 3)	Assigned: Available: PMC / NMC: Deployed:	14 1 (-2) 3 10 (+2)			

As of 3:00 a.m. EDT Sep 19, 2018

* **B-2 Status:** Assemble ≤ 2-hrs, On Site ≤ 18-hrs; **B-48 Status:** Assemble and deploy ≤ 48hrs; **Charlie Status:** No team assemble time requirement

FEMA Readiness – Activation Teams



Status		Activated Team	Activation Level	Activation Times	Reason / Comments
NWC	Steady State				
NRCC	Activated	Blue	Level II Enhanced Watch	Dayshift Night Shift	Transitioning to Level II Sep 20
HLT	Activated				
RWC / MOCs (10 Regions)	Available				
RRCCs (10 Regions)	Activated	Region IV	Level I	24/7	Tropical Cyclone Florence



FEMA

FEMA's mission is helping people before, during, and after disasters.