

The Disaster Center is dedicated to the idea that disaster mitigation is cost effective and individuals pursuing their own interest are the greatest potential force for disaster reduction.

Please consider making a small donation to the Disaster Center



When disaster mitigation is cost effective, we are on the road to bringing disasters to an end.



FEMA

Daily Operations Briefing

Saturday, September 20, 2014

8:30 a.m. EDT

Significant Activity: Sep 20 – 21



Significant Events:

- CA & OR Wildfires

Tropical Activity:

- Atlantic – Disturbance 1 – (Low, 10%)
- Eastern Pacific – Tropical Storm Polo
- Central Pacific – Disturbance 1 – (Low, 0%)

Significant Weather:

- Heavy rain continues - NM & TX; moderate risk of excessive rainfall/flash flooding
- Showers and thunderstorms Florida & Southeast coast
- Slight risk of severe thunderstorms across the Upper Mississippi Valley & Great Lakes
- Elevated Fire Weather Areas: WA & OR
- Space Weather: Past 24-hours: Minor, G1 geomagnetic storms occurred; Next 24-hours: None

FEMA Readiness: No significant activity

Declaration Activity: No activity

2-Day Tropical Outlook – Atlantic



FEMA

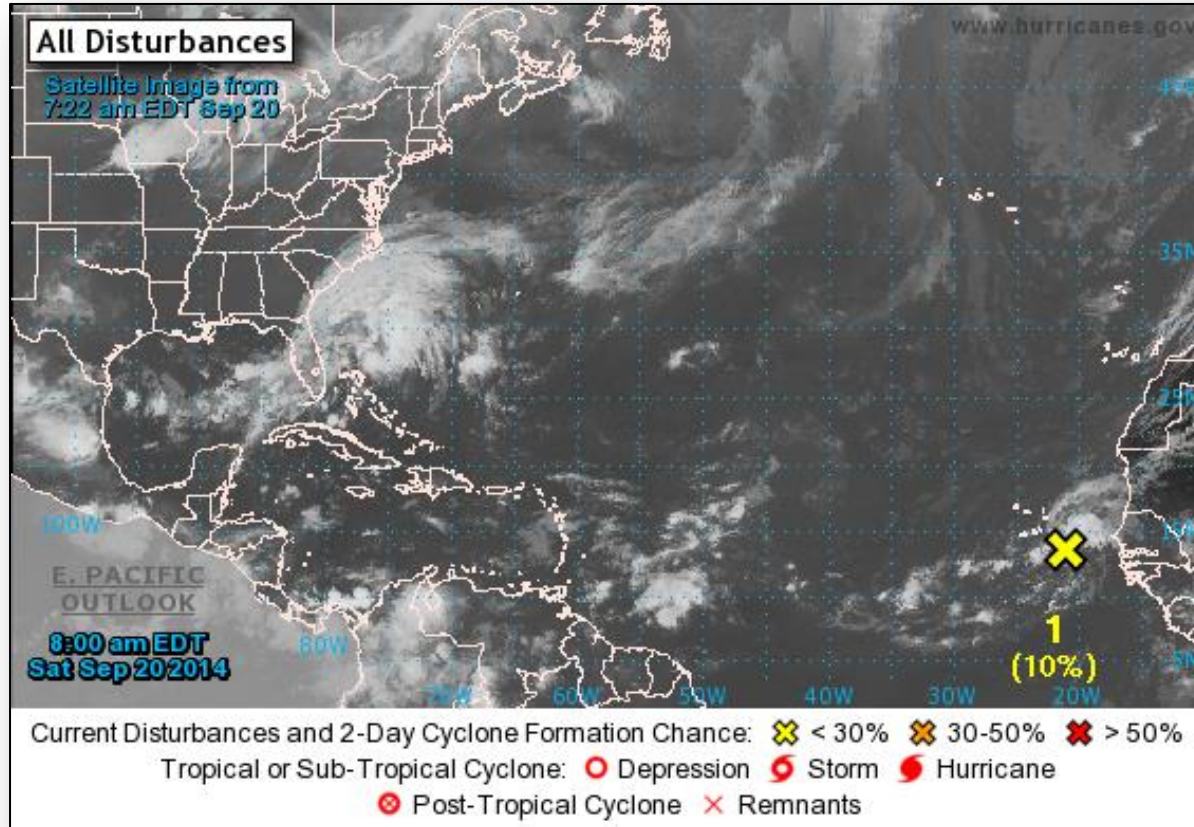

2 – Day Tropical Outlook - Atlantic

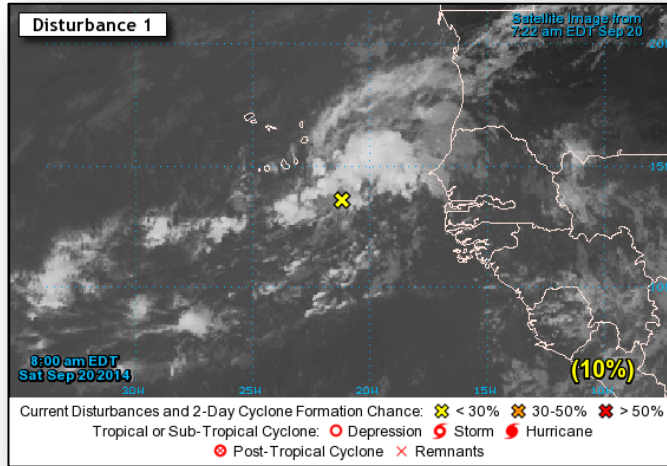

Disturbance 1 (as of 8:00 a.m. EDT)

- Showers and thunderstorms are more concentrated
- Located a couple hundred miles east-southeast of the Cape Verde Islands
- Moving slowly NW
- Development of this system is unlikely due to increasingly unfavorable upper-level winds
- Formation chance:
 - Next 48-hours: Low (10%)
 - Next 5 days: Low (10%)

2-Day Tropical Outlook – Eastern Pacific



FEMA

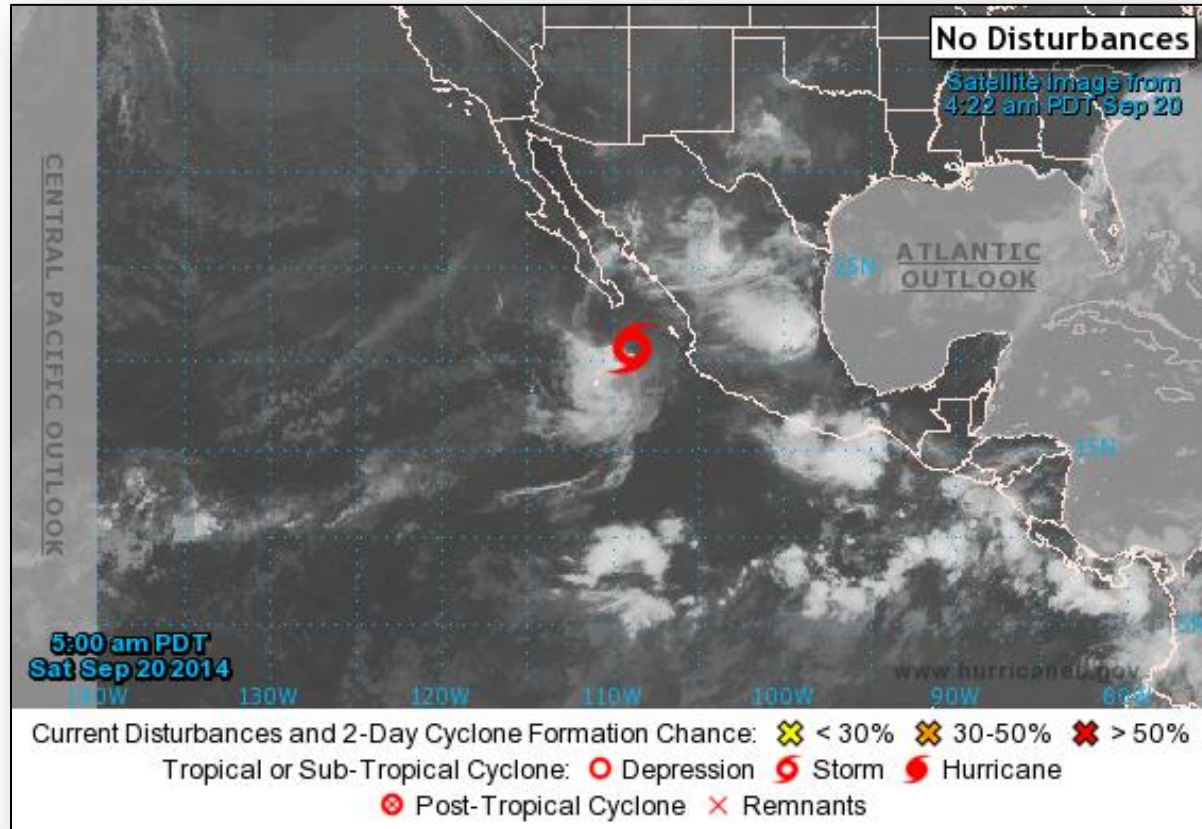

Eastern Pacific – Tropical Storm Polo

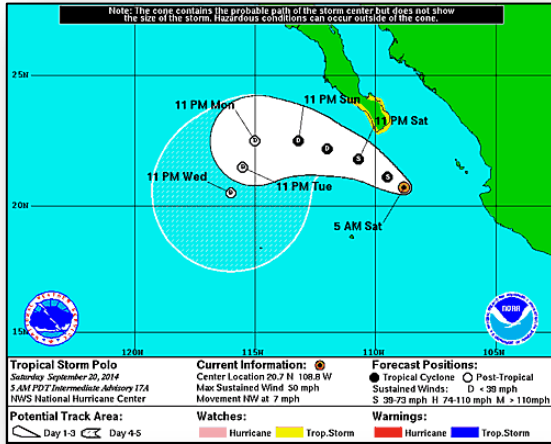

Tropical Storm Polo (as of 8:00 a.m. EDT)

- Located 165 miles SSE of the southern tip of Baja California, MX
- Moving NW at 7 mph
- Maximum sustained winds 50 mph
- A turn toward the WNW expected later today
- Gradual weakening expected next 48 hours
- Tropical storm force winds extend 90 miles
- No watches or warnings for U.S.

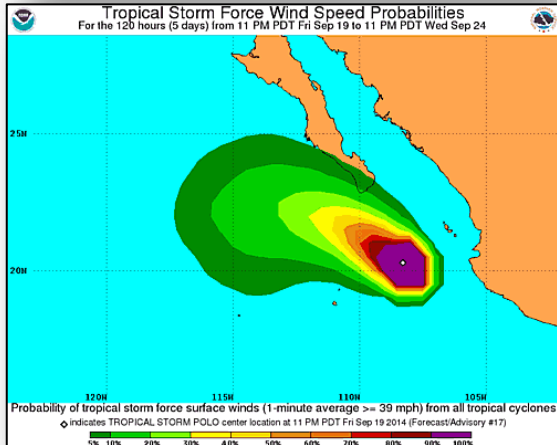

2-Day Tropical Outlook – Central Pacific

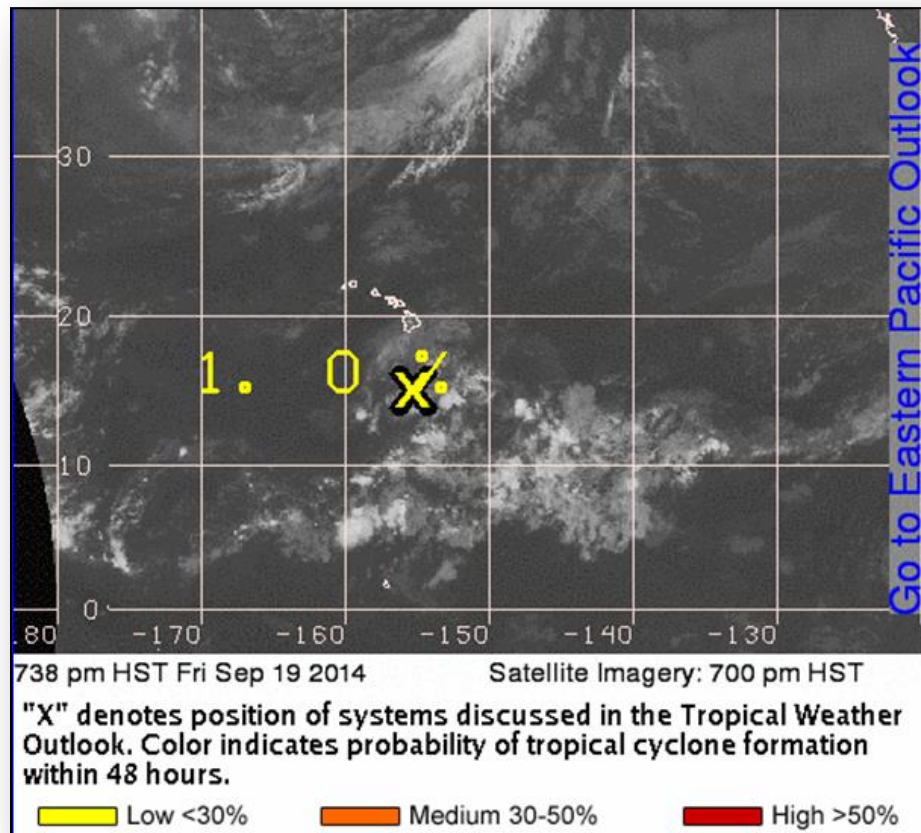

Wildfire Summary



| Fire Name (County) | FMAG # | Acres Burned | % Contained Est. Containment date | Evacuations (Residents) | Structures Threatened | Structures Destroyed | Fatalities / Injuries |
|-----------------------------------|-----------------|--------------------|--------------------------------------|----------------------------|--------------------------------------|-------------------------|--------------------------|
| California (1) | | | | | | | |
| King Fire (El Dorado County) | FEMA-5081-FM-CA | 76,376 (+5,432) | 10% | Mandatory | 21,000 (12,000 homes) | 0 | 0/4 (+2) |
| Oregon (1) | | | | | | | |
| 36 Pit Fire (Clackamas County) | FEMA-5080-FM-OR | 4,194 (+194) | 40% (+10) | Voluntary | 168 (mixed homes / businesses) | 0 | 0/1 |

Disaster Requests & Declarations



| Declaration Requests in Process | | Requests APPROVED (since last report) | Requests DENIED (since last report) |
|------------------------------------|--------------------|--|--|
| 2 | Date Requested | 0 | 0 |
| VT – DR Severe Storms and Flooding | September 5, 2014 | | |
| MI – DR Severe Storms and Flooding | September 17, 2014 | | |

Open Field Offices as of September 20



FEMA

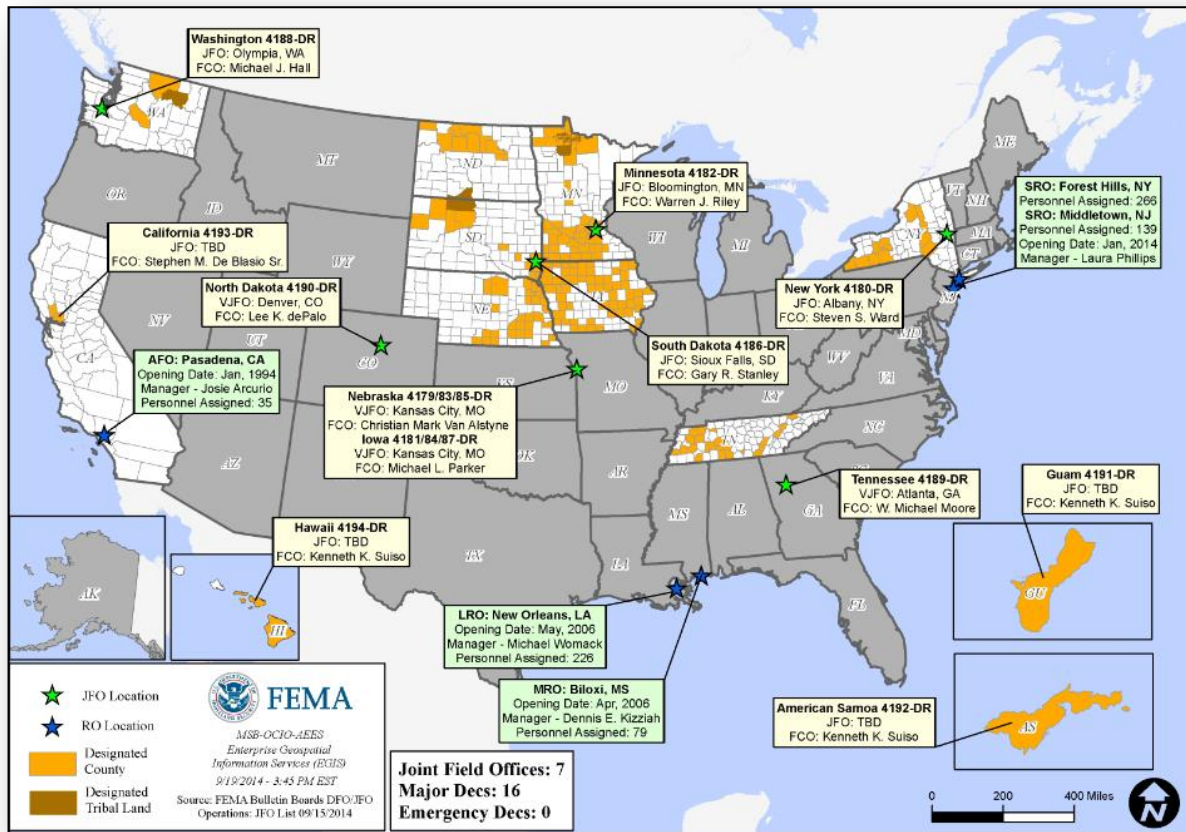

Joint Preliminary Damage Assessments



| Region | State / Location | Event | IA/PA | Number of Counties | | Start – End |
|--------|------------------|--|-------|--------------------|----------|-------------|
| | | | | Requested | Complete | |
| II | NY | Heavy Rainfall & Flooding August 12-13, 2014 | PA | 1 | 0 | 9/18 – TBD |
| III | MD | Severe Storms August 12, 2014 | PA | 2 | 0 | 9/9 – TBD |
| VII | MO | Severe Storms September 9 -10, 2014 | PA | 5 | 0 | TBD - TBD |
| VIII | MT | Severe Storms & Flooding August 21 – 28, 2014 | PA | 6 | 0 | 9/22 – 9/26 |
| IX | NV | Severe Storms and Flooding September 8, 2014 | IA | 2 | 2 | 9/15 – 9/18 |
| | | | PA | 2 | 2 | 9/15 – 9/18 |

National Weather Forecast



FEMA

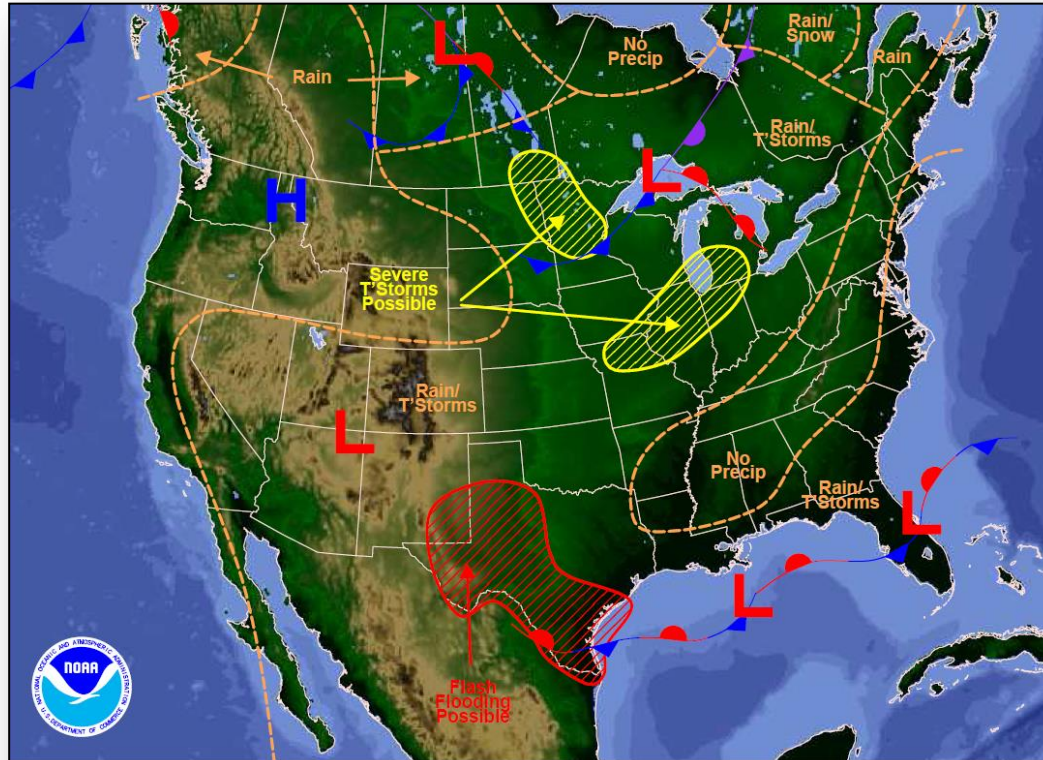

Weather Forecast for Sat, Sep 20, 2014, issued 3:05 AM EDT
BOC/NOAA/NWS/NCEP/Weather Prediction Center
Prepared by McCreynolds based on WPC, SPC and NHC forecasts

Active Watches/Warnings

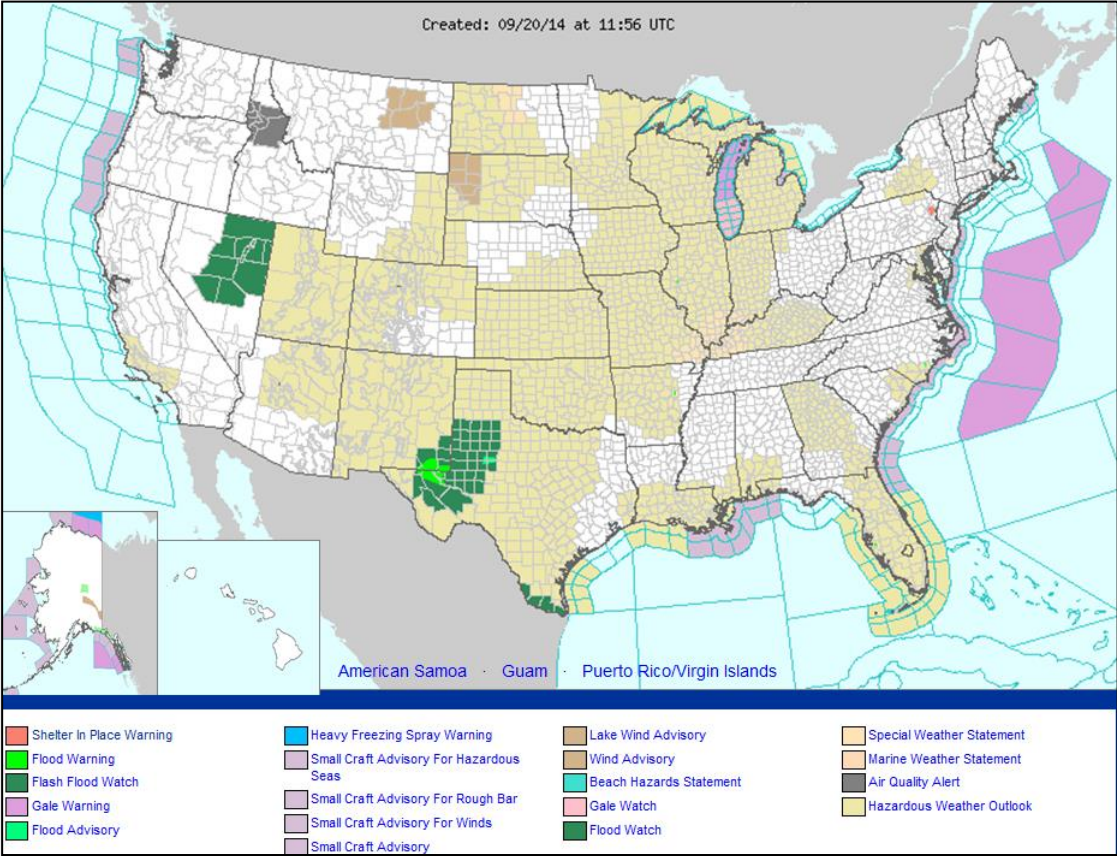

Precipitation Forecast – 3 Day



FEMA

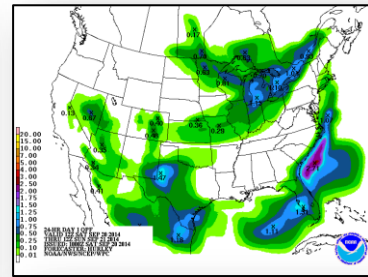
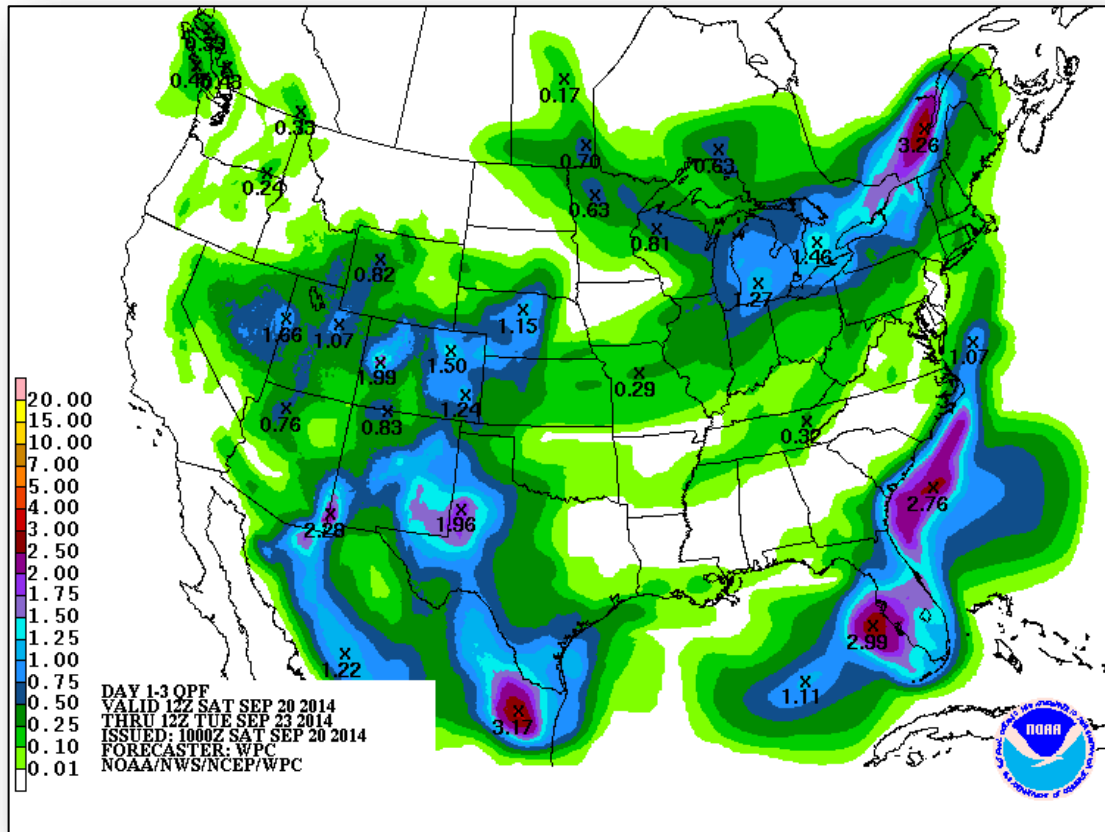

Day 1

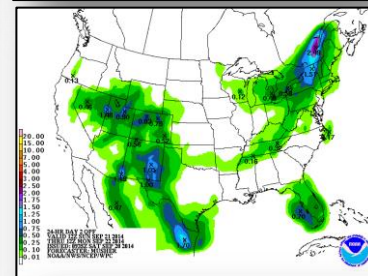

Day 2

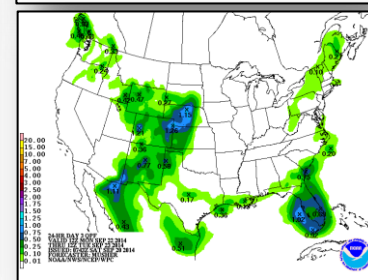

Day 3

River Forecast



Convective Outlook, Days 1 – 3

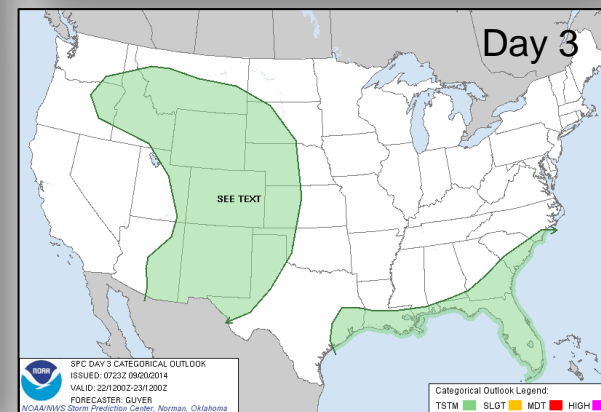
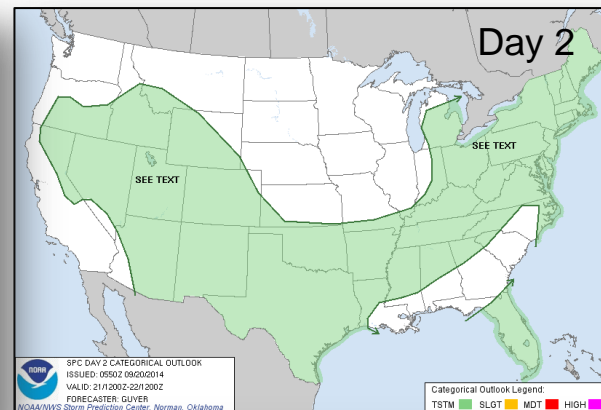
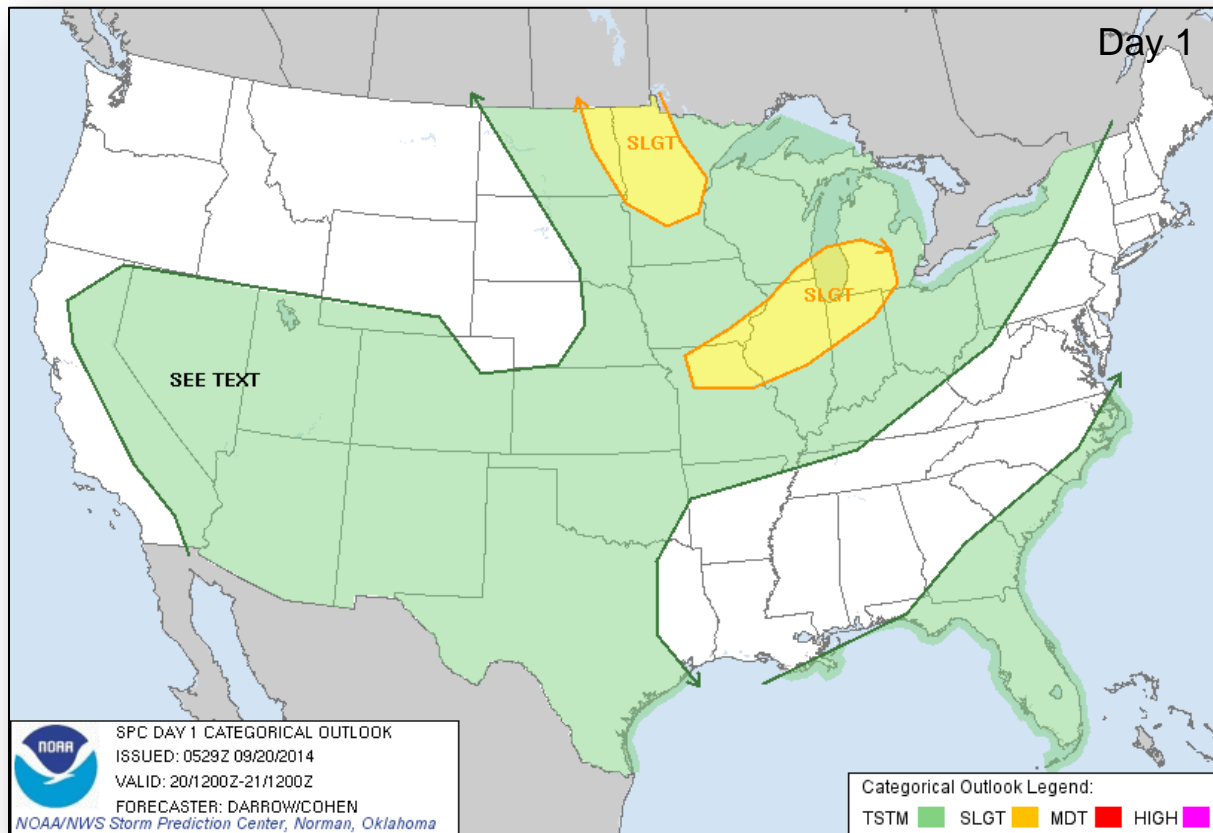

Fire Weather Outlook, Days 1 – 8

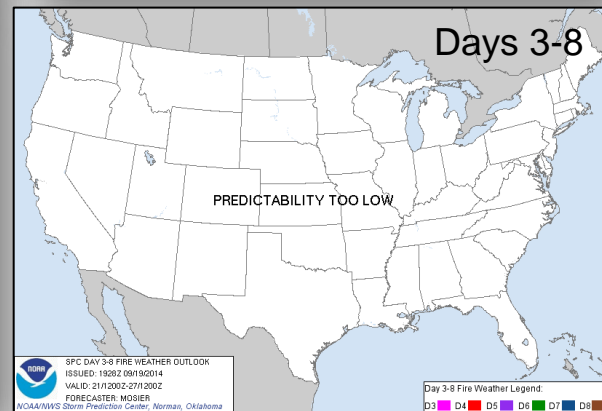
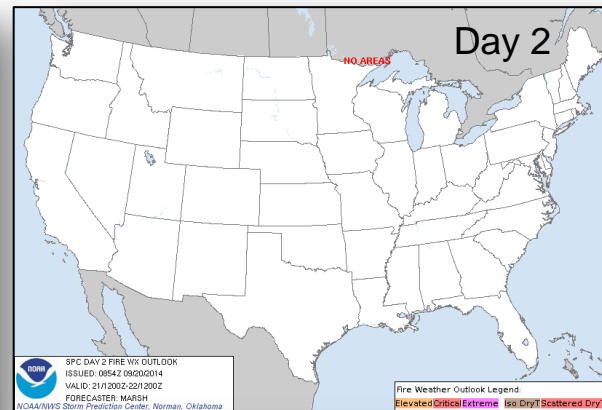
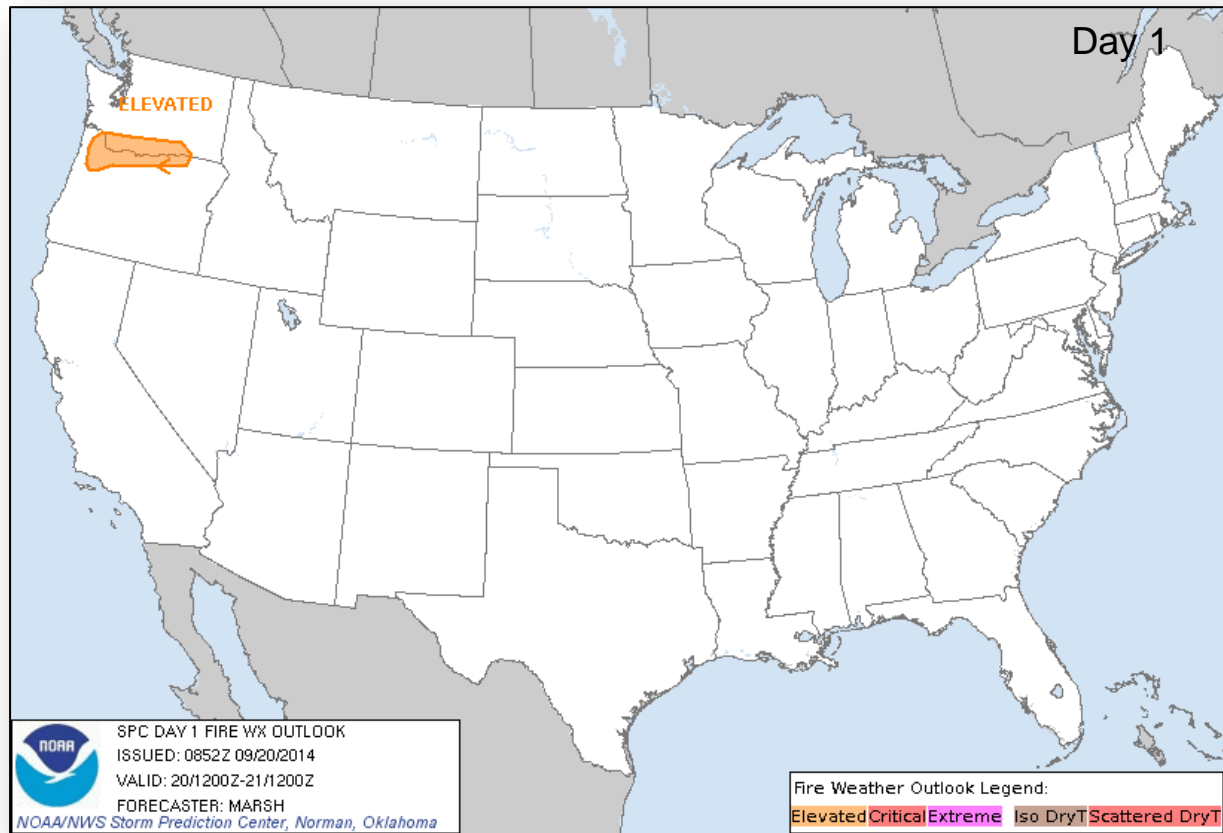

Hazard Outlook: September 22 – 26



FEMA

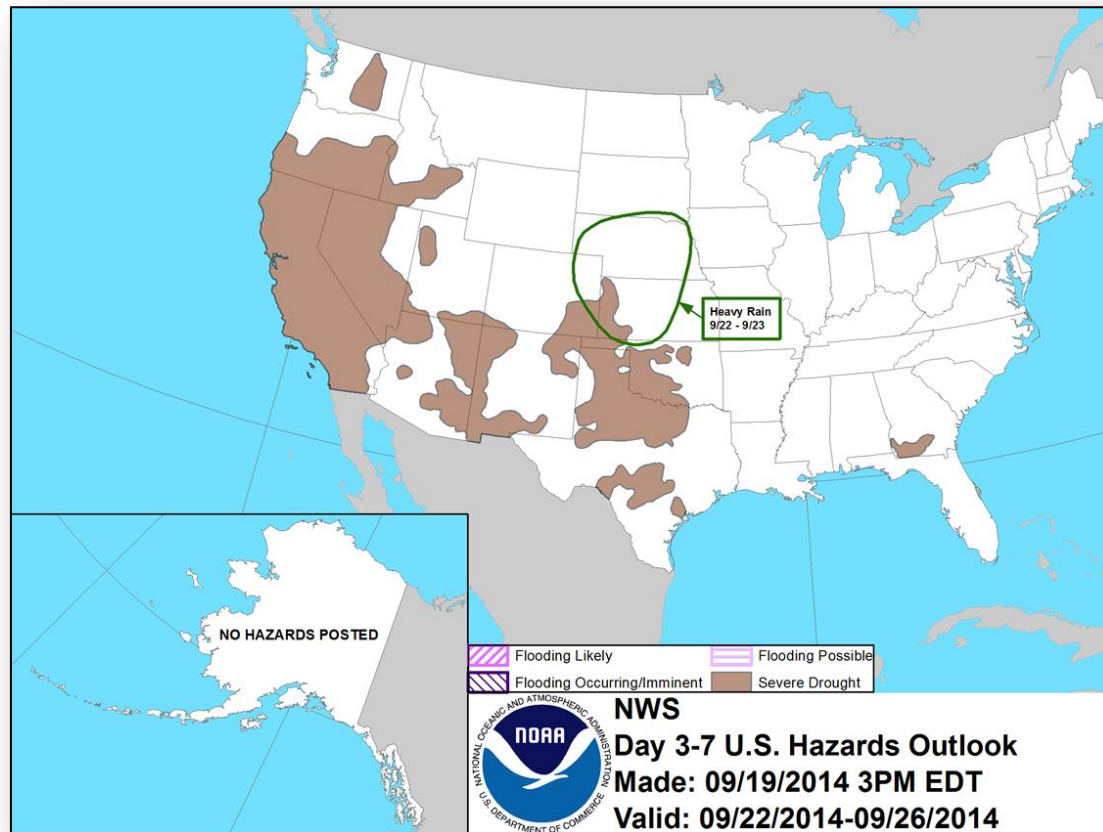

Space Weather

| NOAA Scales Activity (Range: 1/minor to 5/extreme) | Past 24 Hours | Current | Next 24 Hours |
|---|------------------|---------|------------------|
| Space Weather Activity: | None | None | None |
| • Geomagnetic Storms | None | None | None |
| • Solar Radiation Storms | None | None | None |
| • Radio Blackouts | None | None | None |

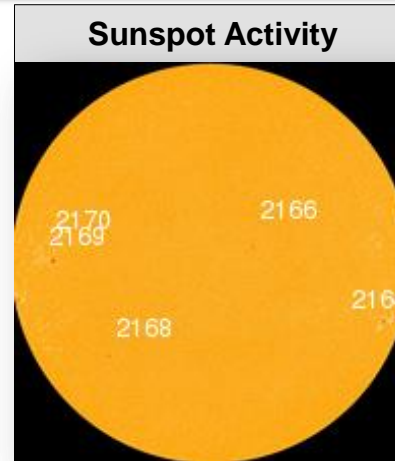
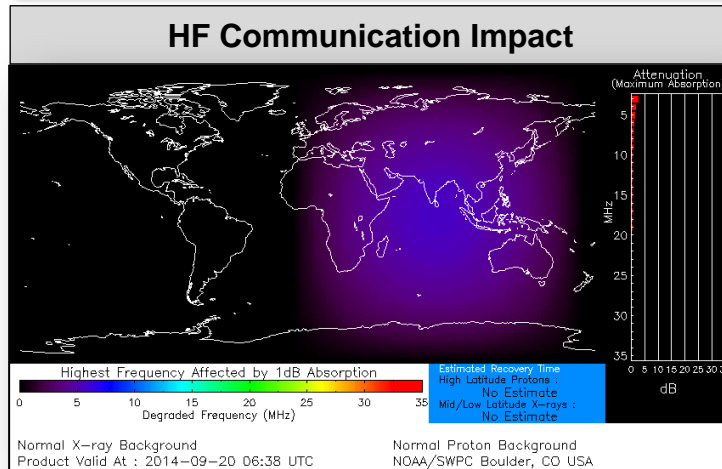

FEMA Readiness – Deployable Teams/Assets



| Deployable Teams/Assets | | | | | | | | | |
|-------------------------|--------|-------|-----------|------|---------------------|---------------|-----------------------------|---|--|
| Resource | Status | Total | Available | | Partially Available | Not Available | Detailed Deployed Activated | Comments | Rating Criterion |
| FCO | | 39 | 17 | 44% | 0 | 1 | 21 | | OFDC Readiness: FCO Green Yellow Red Type 1 3+ 2 1 Type 2 4+ 3 2 Type 3 4 3 2 |
| FDRC | | 10 | 5 | 50% | 0 | 0 | 5 | | FDRC 3 2 1 |
| US&R | | 28 | 27 | 97% | 1 | 1 | 0 | <ul style="list-style-type: none">NM-TF1 (Red for personnel shortages)CA-TF1 (Yellow for logistics & management) | <ul style="list-style-type: none">Green = Available/FMCYellow = Available/PMCRed = Out-of-ServiceBlue = Assigned/Deployed |
| National IMAT | | 3 | 3 | 100% | 0 | 0 | 0 | | <ul style="list-style-type: none">Green: 3 availYellow: 1-2 availRed: 0 avail (<i>Individual N-IMAT red if 50% of Section Chiefs and/or Team Leader is unavailable for deployment.</i>) |
| Regional IMAT | | 13 | 5 | 38% | 3 | 3 | 2 | <u>Partially Mission Capable (PMC):</u> <ul style="list-style-type: none">Region II, III, VI<u>Not Mission Capable (NMC):</u><ul style="list-style-type: none">Region V, VII, IX (Team 1)<u>Deployed</u><ul style="list-style-type: none">Region X to WA, Region IX (Team 2) to CA | <ul style="list-style-type: none">Green: 7 or more availYellow: 4 - 6 teams availableRed: > 8 teams deployed/unavailable <p><i>R-IMAT also red if TL Ops/Log Chief is unavailable and has no qualified replacement.</i></p> |
| MCOV | | 60 | 56 | 94% | 0 | 4 | 0 | | <ul style="list-style-type: none">Green = 80 – 100% availYellow = 60 – 79% availRed = 59% or below availReadiness remains 95% |

FEMA Readiness – National/Regional Teams



| National/Regional Teams | | | | | | | | | |
|-------------------------|--------|-------|-----------|------|---------------------|---------------|---------------------|----------|--|
| Resource | Status | Total | Available | | Partially Available | Not Available | Deployed/ Activated | Comments | Rating Criterion |
| NWC | | 5 | 5 | 100% | 0 | 0 | 24/7 | | • Green = FMC • Yellow = PMC • Red = NMC |
| NRCC | | 2 | 344 | 89% | 0 | 44 | Not Activated | | |
| HLT | | 1 | N/A | N/A | 0 | 1 | Activated | | |
| DEST | | | | | | | Not Activated | | |
| RRCCs | | 10 | 10 | 100% | 0 | 0 | None | | |
| RWCs/MOCs | | 10 | 10 | 100% | 0 | 0 | 24/7 | | |



FEMA

FEMA's mission is to support our citizens and first responders to ensure that as a nation we work together to build, sustain, and improve our capability to prepare for, protect against, respond to, recover from, and mitigate all hazards.