

The Disaster Center is dedicated to the idea that disaster mitigation is cost effective and individuals pursuing their own interest are the greatest potential force for disaster reduction.

Please consider making a small donation to the Disaster Center



When disaster mitigation is cost effective, we are on the road to bringing disasters to an end.



FEMA

Daily Operations Briefing

Thursday, September 20, 2018

8:30 a.m. EDT

Significant Activity – Sep 19-20



FEMA

Significant Events: Remnants of Hurricane Florence

Tropical Activity:

- Atlantic – Disturbance 1: Low (20%); Disturbance 2: Low (near 0%)
- Eastern Pacific – Disturbance 1: Low (10%); Disturbance 2: Low (near 0%)
- Central Pacific – No new tropical cyclone are expected during next 48 hours
- Western Pacific – No activity affecting U.S. interests

Significant Weather:

- Severe thunderstorms and flash flooding possible – Upper Midwest
- Heavy rain and flash flooding possible – Southern Plains
- Elevated / Critical Fire Weather – CA, UT, CO, ID, & WY
- Red Flag Warnings – CA, UT, & WY

Declaration Activity: None

Tropical Cyclone Florence – Lifelines



Safety & Security:

- NC: Dam breaches: 5 (+1) confirmed, 5 (+3) unconfirmed; Levee breach: 1 confirmed; Dam over-toppings: 4 confirmed; Dam facilities with varying degrees of protective measures: 20 (+1)
- SC: Dam breaches: 8 confirmed, 3 unconfirmed; Dam overtoppings: 6 confirmed, 4 unconfirmed; Dam facilities with varying degrees of protective measures: 6 (+2)

Food, Water and Shelter:

- NC: FEMA DSA conducting registration intake in [Wilmington & New Bern](#) shelters

Health and Medical: NC: 39 hospitals in the affected area; 2 closed, 4 operating emergency departments only, all other hospitals open

Energy: NC: Fuel outages are concentrated in Wilmington (52% reporting no fuel) and Greenville/New Bern/ Washington area (38% reporting no fuel).

Communications: Cellular infrastructure steadily improving in impacted area, with sites able to switch from generator to commercial power

Transportation:

- Approximately 813 (-289) roads closed due to flooding; to include closures on I-95, I-40 and US 70; road conditions expected to deteriorate over the next few days
- Intermittent closures on I-95 across the Great Pee Dee River; continuing protective measures along US 501 and US 378

Hazardous Waste

- NC:
- 4 hog lagoons have failed, 9 have become inundated, and 13 have overtopped
 - [Department of Agriculture estimates 3 to 4 million birds and 5,500 hogs perished due to flooding](#)



FEMA HQ

- NRCC at Level II Dayshifts; Enhanced Watch Nightshifts
- National IMAT East-1 deployed to NC EOC
- Composite IMAT deployed to SC EOC
- MERS assets deployed
- US&R: Red IST deployed to Kinston, NC
- Region VIII IMAT deployed to NC EOC
- Region V IMAT deployed to FEMA HQ (DC)

Region IV

- [RRCC at Level II with select ESFs \(dayshift\)](#)
- RWC at Steady State
- LNOs deployed to NC & SC
- DCO/DCE deployed to NC & SC
- IMAT 1 deployed to NC; IMAT 2 deployed to SC

North Carolina (FEMA-4393-DR-NC & 3401-EM-NC):

- EOC at Full Activation; State of Emergency declared
- US&R: Red IST, 2 –Type 1; 4 – Type 3; 11 – MRP Water Teams

South Carolina (FEMA-4394-DR-SC & FEMA-3400-EM-SC):

- EOC at Full Activation; State of Emergency declared
- US&R: 2 – Type 1; 1 MRP Water Team; 1 HEPP

Tennessee & Kentucky: EOC at Monitoring (EMAC support)

Region III

- 2 IMATs (Type III) deployed to VA
- Virginia (FEMA-3403-EM-VA): EOC at Monitoring

Flood Overview



FEMA

Tropical Cyclone Florence: (20 September 2018 0600 EDT)

Flood Depth Overview

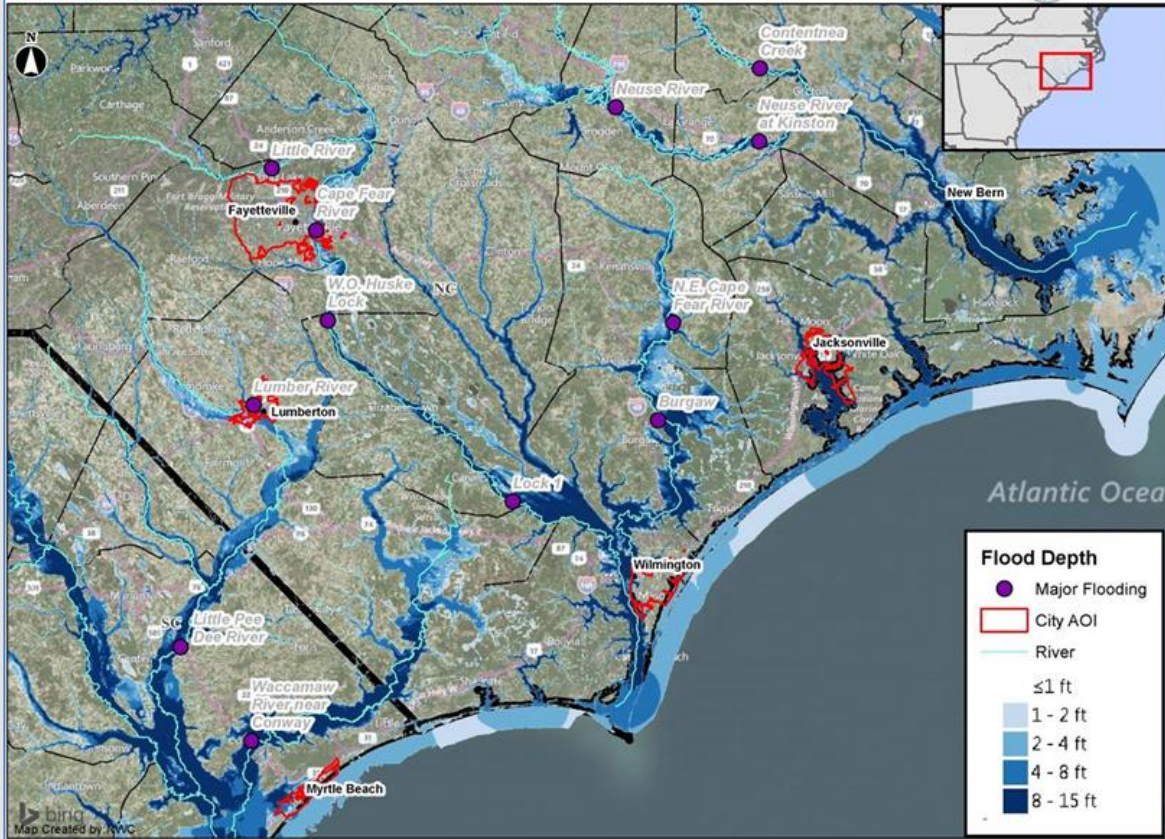

Tropical Cyclone Florence: (20 September 2018 0600 EDT)

Road Closures: Myrtle Beach, SC

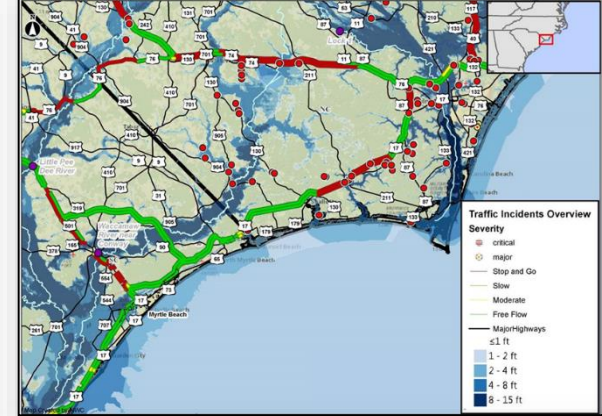

Tropical Cyclone Florence: (19 September 2018 0600 EDT)

Road Closures: Jacksonville, NC

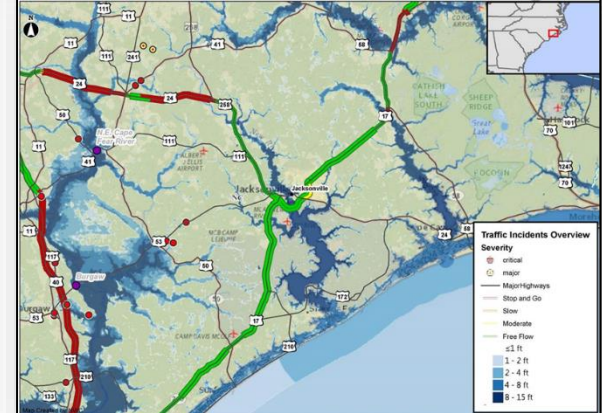

River Flood Update



FEMA

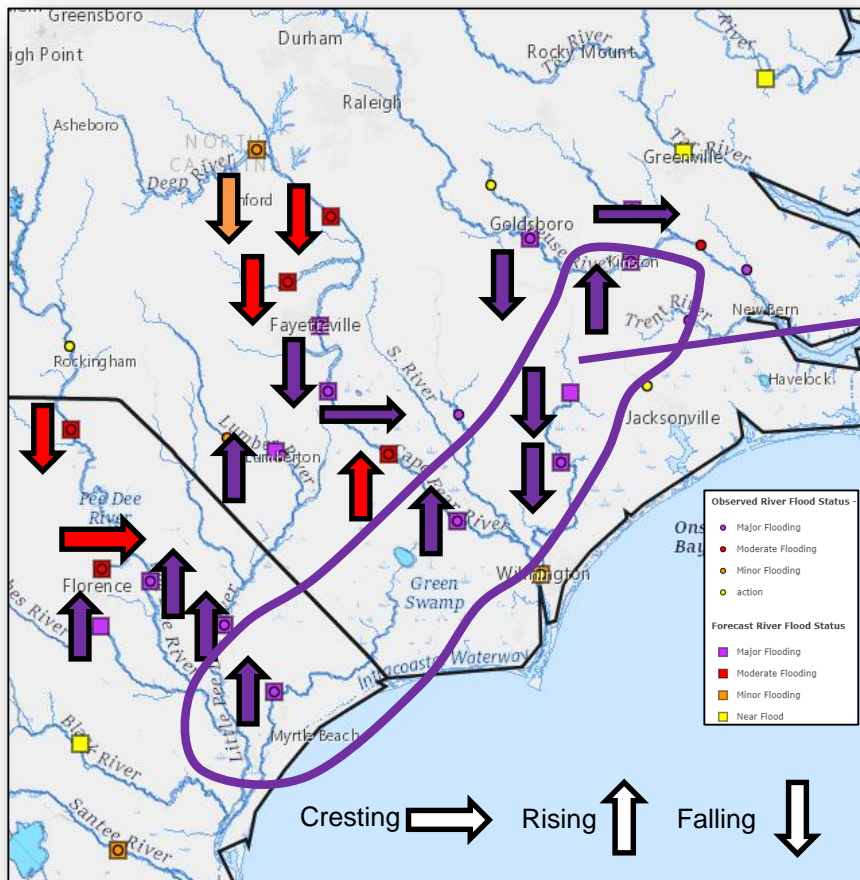

Prolonged Major & RECORD Flooding

- Lower Neuse (Kinston)
- N. E. Cape Fear (Chinquapin & Burgaw)
- Lower Cape Fear (Lock1)
- Lumber (I-95)
- Little Pee Dee
- Lynches
- Waccamaw

National Weather Forecast



FEMA

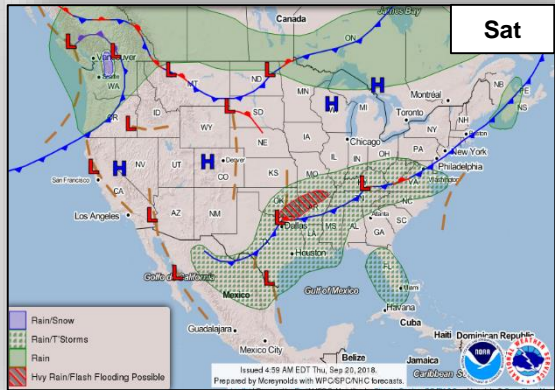
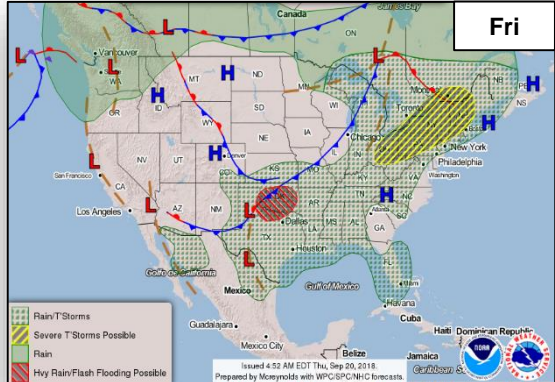
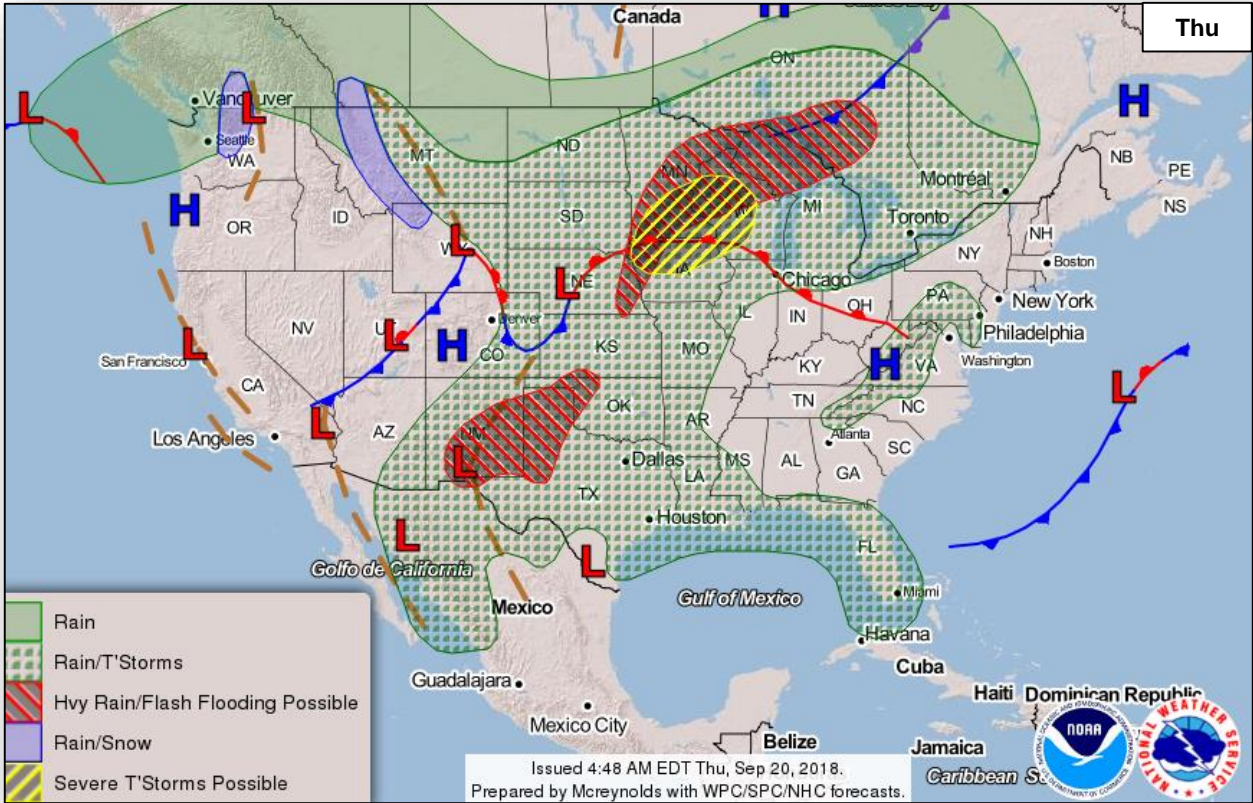

Severe Weather Outlook



FEMA

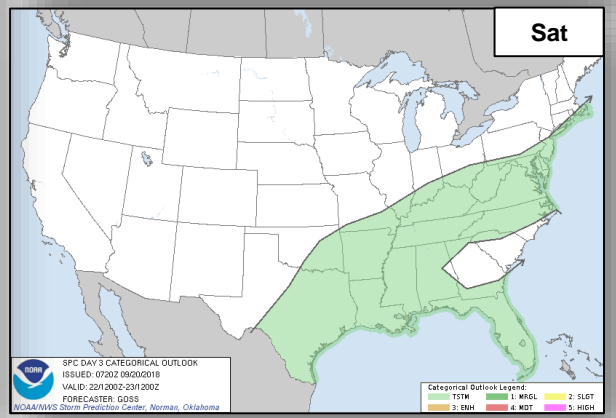
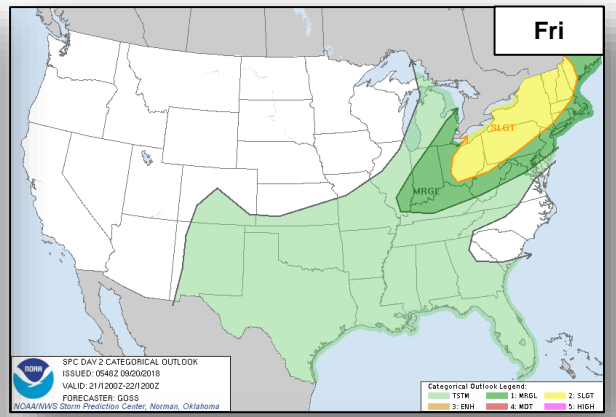
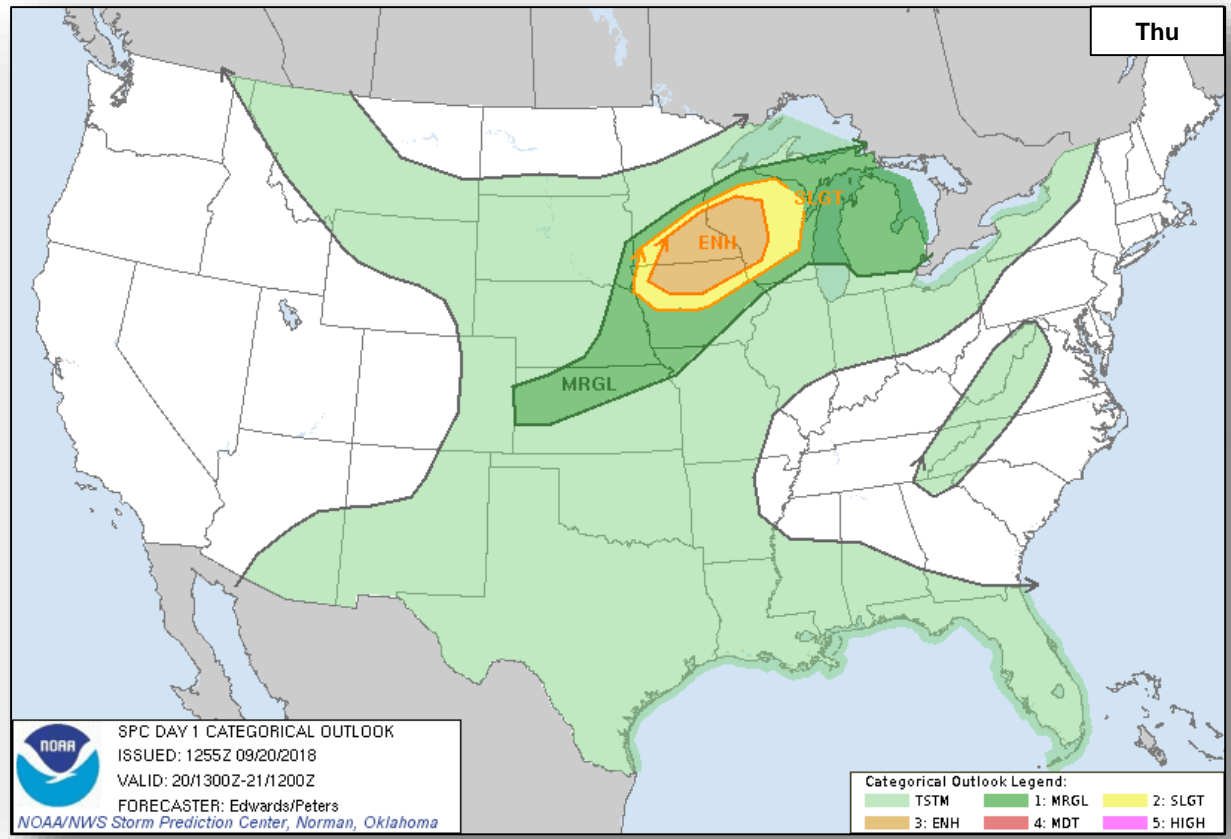

Precipitation / Excessive Rainfall Forecast



FEMA

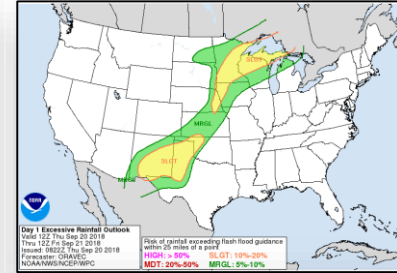
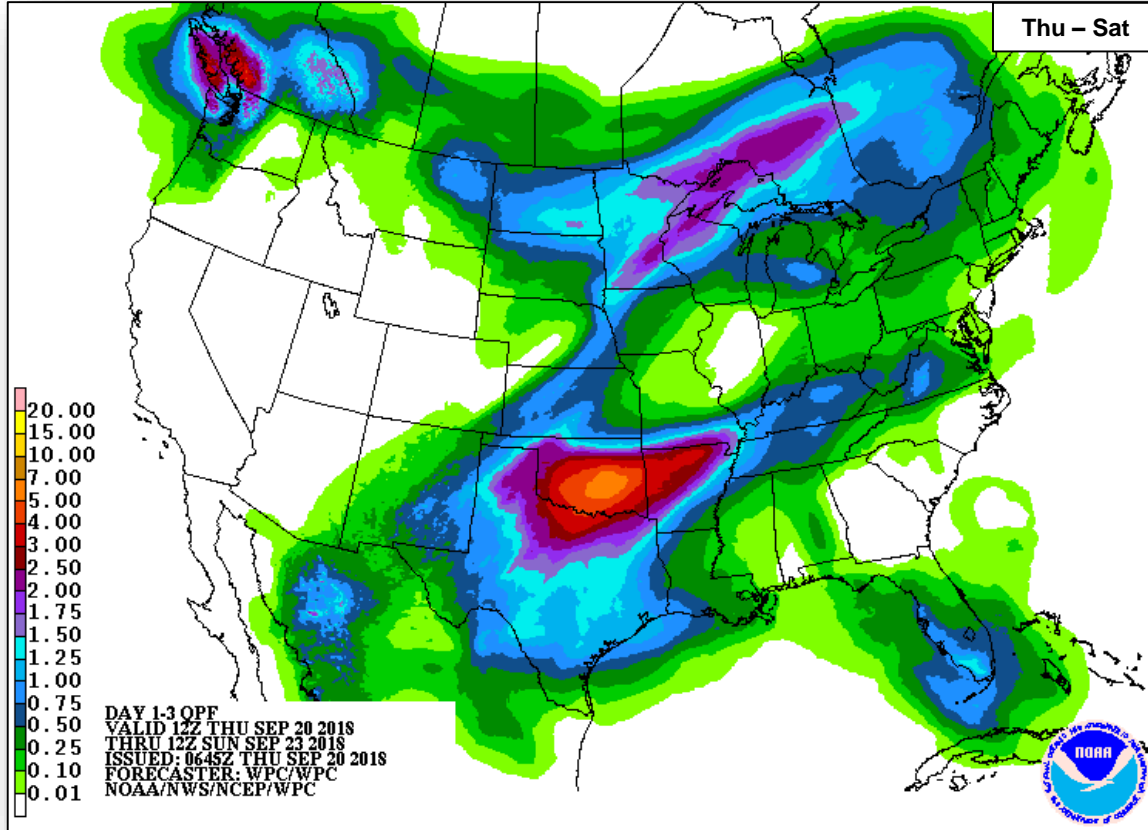

Thu

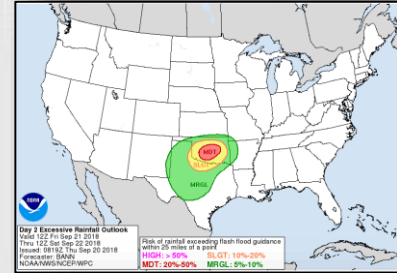

Fri

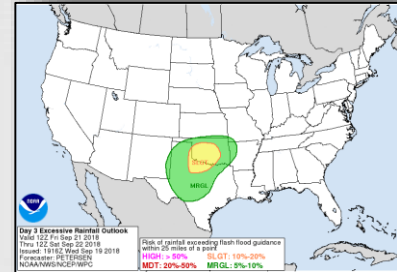

Sat

Fire Weather Outlook



FEMA

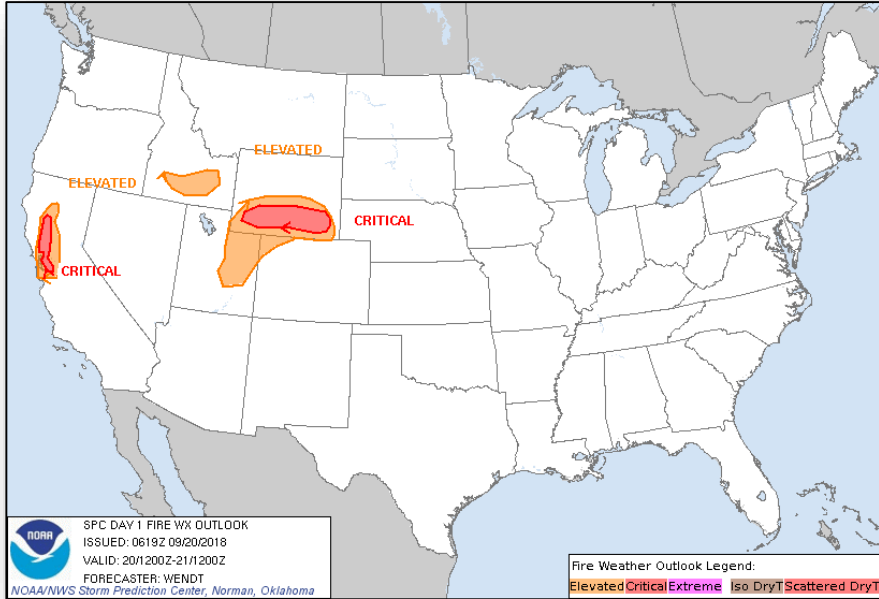

Thursday

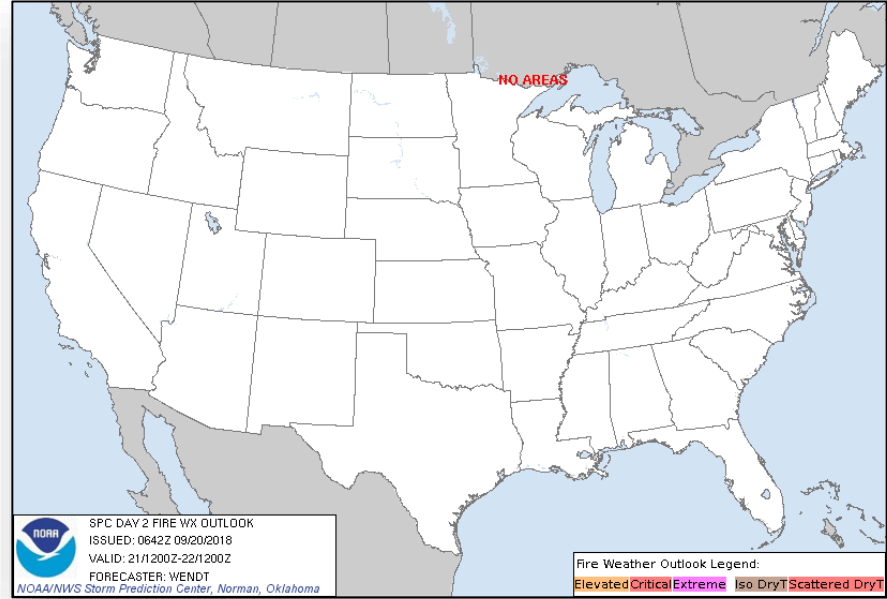

Friday

Hazards Outlook – Sep 22-26



FEMA

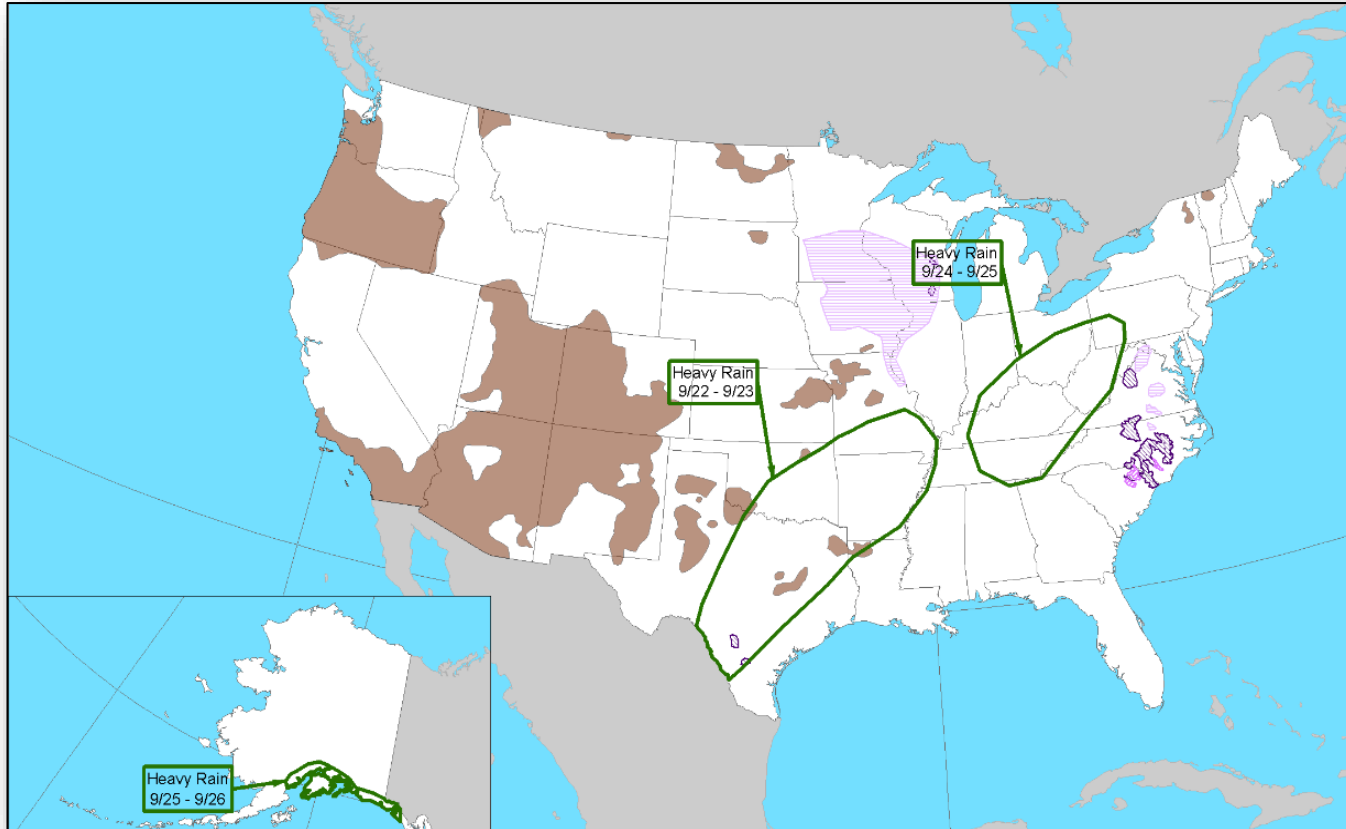

Tropical Outlook – Atlantic



FEMA

Disturbance 1 (as of 8:00 a.m. EDT)

- 850 miles E of the Windward Islands
- Some additional development is possible today before upper-level winds become increasingly unfavorable for tropical cyclone formation
- Formation chance through 48 hours: Low (20%)
- Formation chance through 5 days: Low (20%)

Disturbance 2 (as of 8:00 a.m. EDT)

- A non-tropical low is forecast to develop by Friday between Bermuda and the Azores
- Conditions are expected to be favorable for subtropical or tropical cyclone formation
- Formation chance through 48 hours: Low (near 0%)
- Formation chance through 5 days: Low (40%)

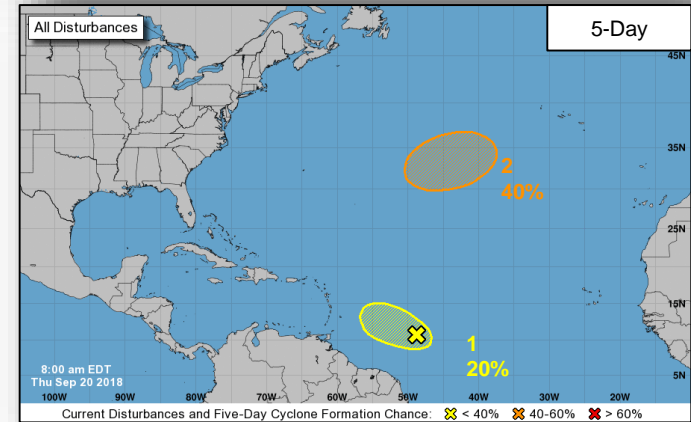
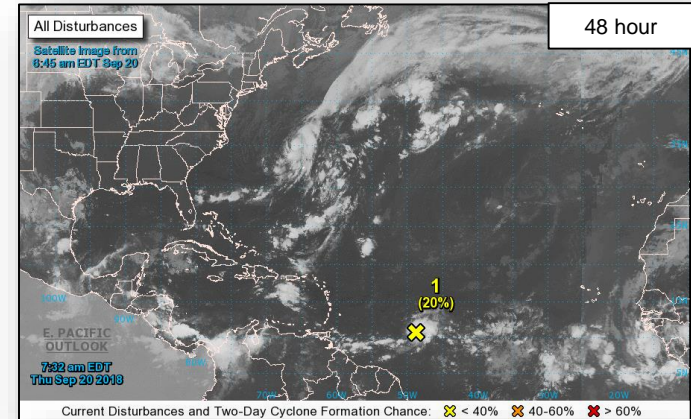

Tropical Outlook – Eastern Pacific



Disturbance 1 (as of 8:00 a.m. EDT)

- 1000 miles SW of the southern tip of Baja California Peninsula, Mexico
- Development of this system will be slow before upper-level winds become unfavorable
- Formation chance through 48 hours: Low (10%)
- Formation chance through 5 days: Low (20%)

Disturbance 2 (as of 8:00 a.m. EDT)

- An area of low pressure is expected to form in a few days well south of the Gulf of Tehuantepec
- Some slow development of this system is possible early next week
- Formation chance through 48 hours: Low (near 0%)
- Formation chance through 5 days: Low (30%)

Remnants of Tropical Depression Nineteen-E (Advisory #4, as of 5:00 a.m. EDT)

- 55 miles E of Guaymas, Mexico
- Moving NNE at 9 mph
- Maximum Sustained Winds of 30 mph
- Dissipated over the State of Sonora; heavy rains and flash flooding possible

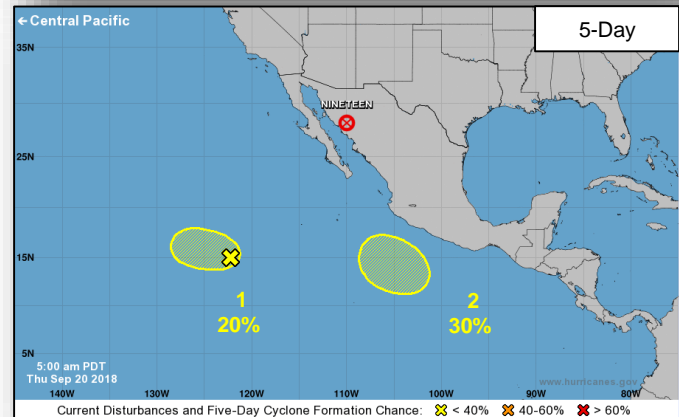
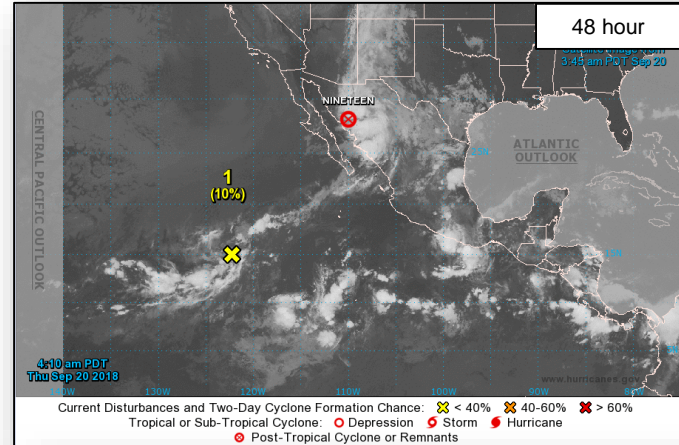

Tropical Outlook – Central Pacific



FEMA

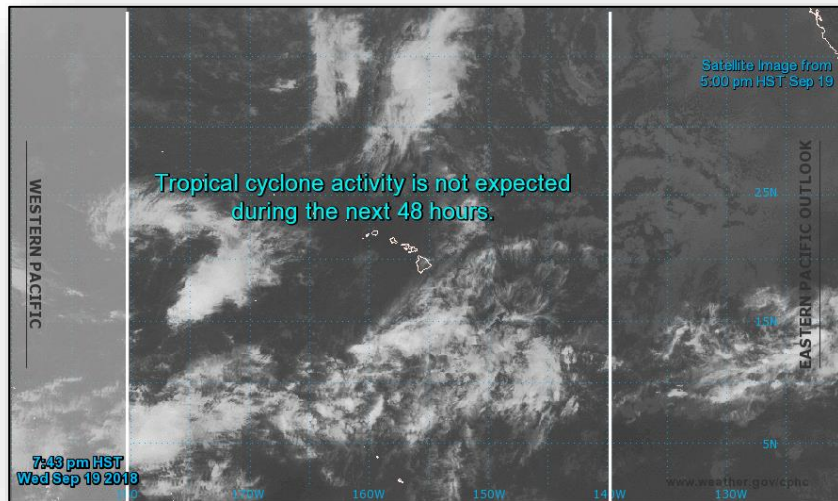

48 Hour Outlook

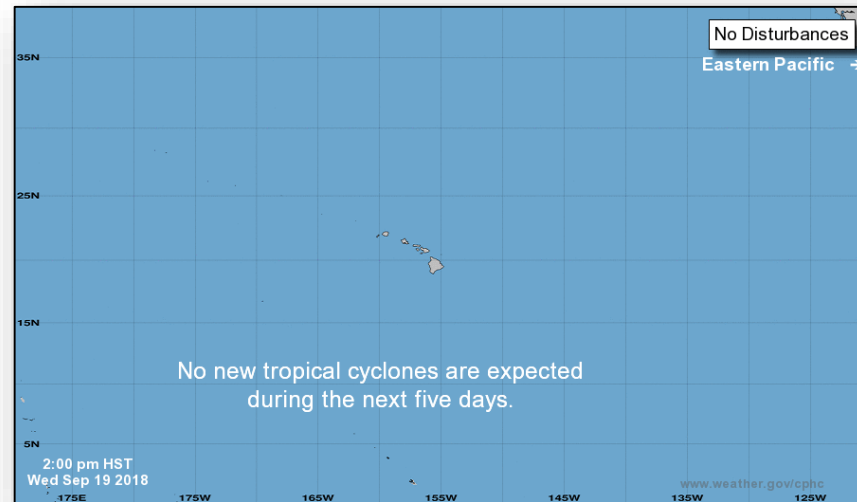

5 Day Outlook

Wildfire Summary



FEMA

Fire Name (County)	FMAG Number	Acres Burned	Percent Contained	Evacuations	Structures			Fatalities / Injuries
					Threatened	Damaged	Destroyed	
Wyoming (1)								
Roosevelt Fire (Sublette)	5276-FM-WY	29,162 (+3,994)	0%	Mandatory	250 homes	0	0	0 / 0

Joint Preliminary Damage Assessments



FEMA

Region	State / Location	Event	IA / PA	Number of Counties		Start – End
				Requested	Completed	
III	PA	Severe Weather July 21-27, 2018	IA	12	5	9/5 – TBD
			PA	13	6	9/5 – TBD
	PA	Severe Weather August 10-15, 2018	IA	14	4	9/5 – TBD
			PA	15	2	9/5 – TBD

Readiness – Deployable Teams and Assets



FEMA

Resource	Force Strength	Available	Deployed	Other	Cadres with 25% or Less Availability
IM Workforce	11,886 ▲	2,014 ▲ 17%	6,424 ▼	3,448	DSA 12% (97/836); EHP 7% (30/408); ER 5% (2/44); FL 24% (37/157); FM 19% (49/265); HM 22% (209/969); HR 5% (12/236); IA 19% (522/2,804); IT 7% (45/637); LOG 9% (100/1,163); OPS 12% (31/265); PA 10% (187/1,815); PLAN 8% (28/337); SAF 4% (2/53); SEC 7% (8/109)
National IMATs* (1-2 Teams)	East 1: Composite: West:	Deployed Deployed B-2			<div style="display: flex; flex-wrap: wrap;"> <div style="width: 25%;"> <p>4382-DR-CA FCO: William Roche JFO: Sacramento, CA R-IX IMAT-2</p> </div> <div style="width: 25%;"> <p>4388-DR-MT FCO: James Stephenson R-VIII HQ Denver, CO</p> </div> <div style="width: 25%;"> <p>4375-DR-NE 4387-DR-NE 4386-DR-IA 4392-DR-IA FCO: Timothy J. Scranton/ C. Johnson-Cage JFO: Windsor Heights, IA</p> </div> <div style="width: 25%;"> <p>4359-DR-WV 4378-DR-WV FCO: Steven S. Ward JFO: Charleston, WV</p> </div> <div style="width: 25%;"> <p>4374-DR-MD 4376-DR-MD FCO: Emily Breslin R-III HQ: Philadelphia, PA</p> </div> <div style="width: 25%;"> <p>4368-DR-NJ FCO: Lai Sun Yee WJFO: Colts Neck, NJ</p> </div> </div>
Regional IMATs (< 3 Teams)	Assigned: Available: PMC / NMC: Deployed:	13 3 3 7			<div style="display: flex; flex-wrap: wrap;"> <div style="width: 25%;"> <p>3402-EM-CNMI FCO: Willie G. Nunn JFO: TBD R-VII IMAT, R-IX LNO</p> </div> <div style="width: 25%;"> <p>3404-EM-HI 3399-EM-HI FCO: Dolph A. Diemont 4366-DR-HI FCO: Benigno Bern Ruiz JFO: Honolulu, HI R-IX IMAT-1 (JFO)</p> </div> <div style="width: 25%;"> <p>4382-EM-NC FCO: Albert Lewis JFO: TBD N-IMAT E1 ; R-VIII IMAT R-IV IMAT 1 (NC EOC) MERS, R-IV LNO US&R: Red IST, 5-Type 1, 4-Type 3, 16-MRP Water Teams</p> </div> <div style="width: 25%;"> <p>4394-DR-SC FCO: Elizabeth Turner JFO: TBD R-IV IMAT 2 (SC EOC) Composite IMAT MERS, R-IV LNO US&R: 2-Type 1, 1 MRP Water Team, 1 HEPP</p> </div> </div>
National ISBs (0 Teams)	Team A Team B Team C	Deployed Deployed Deployed			
US&R (≥ 33%)	Assigned: Available: PMC / NMC: Deployed:	28 6 (+2) 8 (-1) 14 (1)			<div style="display: flex; flex-wrap: wrap;"> <div style="width: 25%;"> <p>4337-DR-FL FCO: Thomas J. McCool JFO: Orlando, FL</p> </div> <div style="width: 25%;"> <p>4336-DR-PR 4339-DR-PR FCO: Justo Hernandez JFO: Guaynabo, PR MERS</p> </div> <div style="width: 25%;"> <p>4335-DR-USVI 4340-DR-USVI FCO: Christopher Harnett JFO: St. Croix, USVI</p> </div> </div>
MERS (33-65%)	Assigned: Available: PMC / NMC: Deployed:	36 21 0 15			
FCO (≤ 1 Type I)	Assigned: Available: PMC / NMC: Deployed:	33 13 2 18			
FDRC (≥ 3)	Assigned: Available: PMC / NMC: Deployed:	14 1 3 10			

As of 3:00 a.m. EDT Sep 20, 2018

* B-2 Status: Assemble ≤ 2-hrs, On Site ≤ 18-hrs; B-48 Status: Assemble and deploy ≤ 48hrs; Charlie Status: No team assemble time requirement

FEMA Readiness – Activation Teams



FEMA

Status		Activated Team	Activation Level	Activation Times	Reason / Comments
NWC	Steady State				
NRCC	Activated	Blue	Level II Enhanced Watch	Dayshift Night Shift	
HLT	Activated				
RWC / MOCs (10 Regions)	Available				
RRCCs (10 Regions)	Activated	Region IV	Level II	Dayshift	Tropical Cyclone Florence



FEMA

FEMA's mission is helping people before, during, and after disasters.