

The Disaster Center is dedicated to the idea that disaster mitigation is cost effective and individuals pursuing their own interest are the greatest potential force for disaster reduction.

Please consider making a small donation to the Disaster Center



When disaster mitigation is cost effective, we are on the road to bringing disasters to an end.



FEMA

Daily Operations Briefing

Tuesday, September 23, 2014

8:30 a.m. EDT

Significant Activity: Sep 22-23



Significant Events: None

Tropical Activity:

- Atlantic – Tropical cyclone activity not expected during the next 48 hours
- Eastern Pacific – Post-Tropical Cyclone Polo (FINAL), Disturbance 1
- Central Pacific – No tropical cyclones expected through Wednesday evening
- Western Pacific – Disturbance 1

Wildfire Activity: CA & OR Wildfires

Significant Weather:

- Rain and isolated to numerous thunderstorms – Pacific Northwest, Central/Southern Rockies & Southeast
- Red Flag Warnings: CA & OR; Elevated Fire Weather Areas: CA, NV, & OR
- Space Weather: Past 24-hours: None occurred; Next 24 hours: None predicted

FEMA Readiness: No significant changes

Declaration Activity: No activity

2-Day Tropical Outlook – Atlantic



FEMA

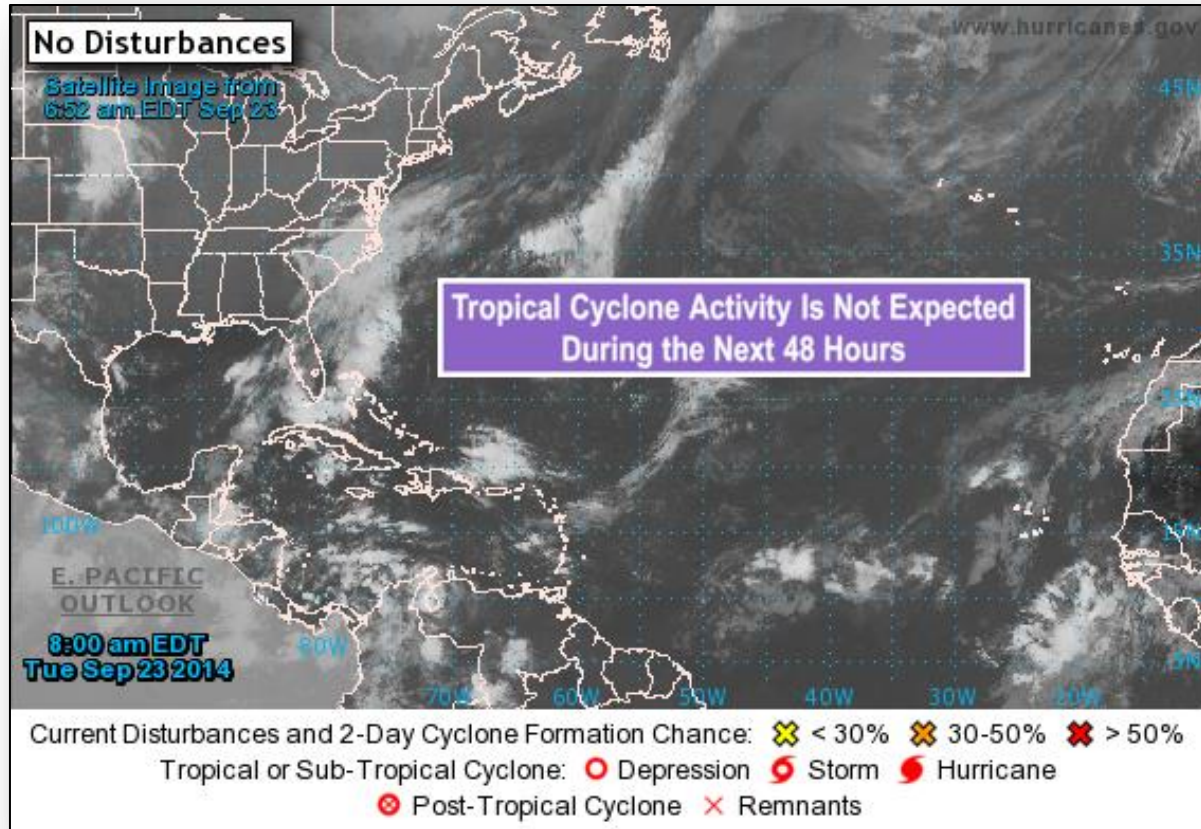

2-Day Tropical Outlook – Eastern Pacific



FEMA

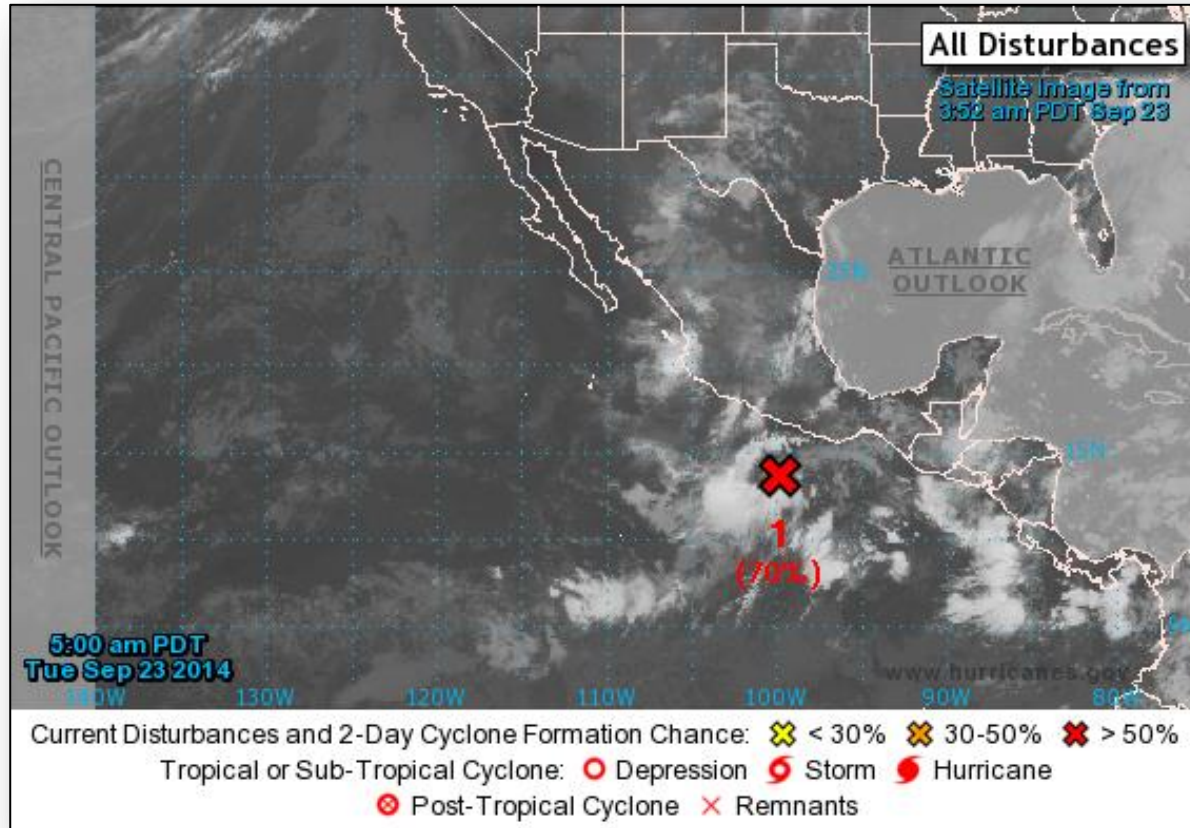

Eastern Pacific – Remnants of TD Polo FINAL

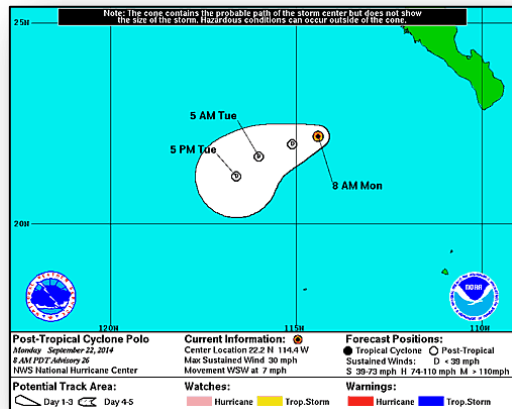

Remnants of Tropical Depression Polo (as of 11:00 a.m. EDT)

- Located 290 miles W of the southern tip of Baja California peninsula
- Moving WSW at 7 mph
- Maximum sustained winds 30 mph
- Turn toward the SW with decrease in speed expected
- Additional weakening likely; expected to dissipate Wednesday
- This will be last public advisory issued by NHC for Polo

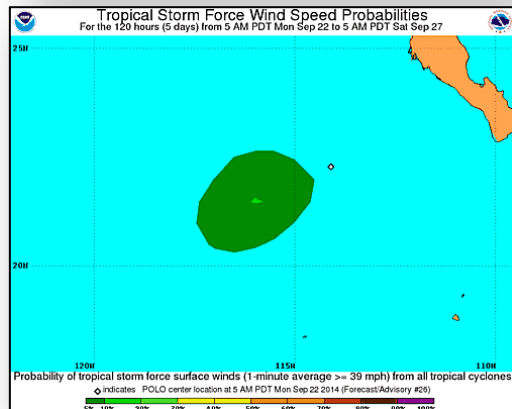

Eastern Pacific – Disturbance 1

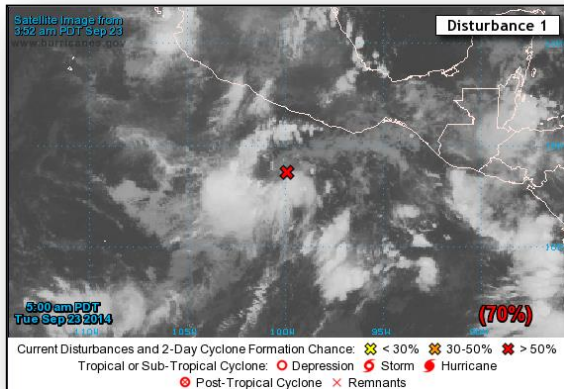

Disturbance 1 (as of 8:00 a.m. EDT)

- Showers and thunderstorms are currently limited with a low pressure area located about 200 miles south of Acapulco Mexico
- Upper-level winds are expected to become more conducive for development
- Tropical Depression is likely to form during the next day
- Moving WNW at around 10 mph
- Formation chance:
 - Next 48-hours: High (70%)
 - Next 5 days: High (90%)

2-Day Tropical Outlook – Central Pacific

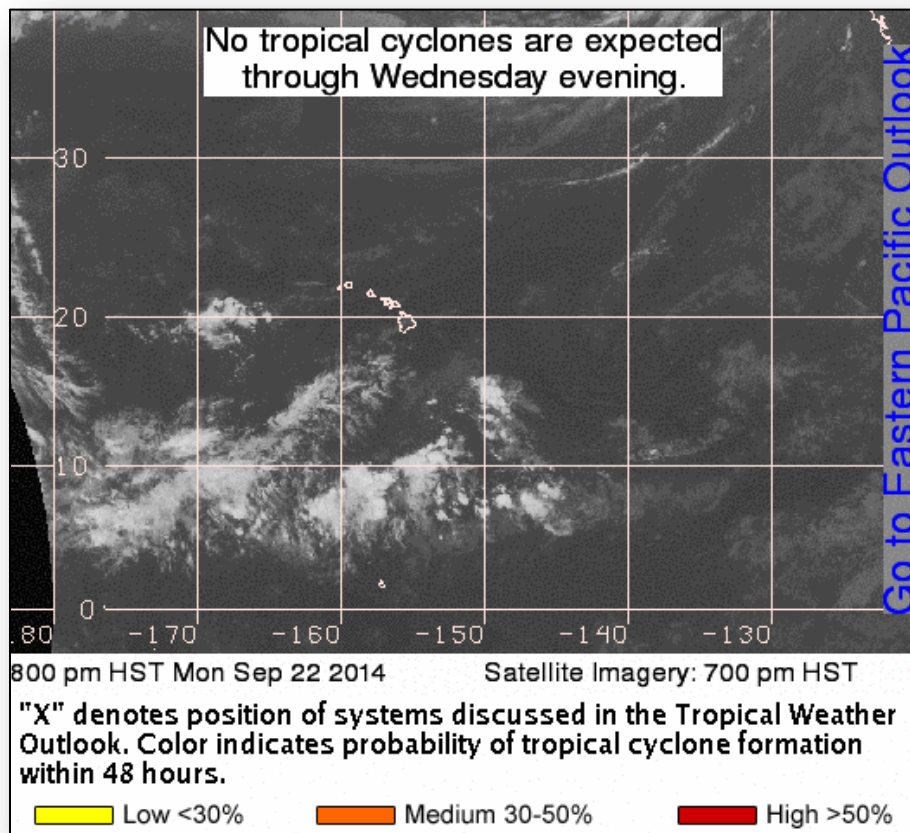

Tropical Outlook – Western Pacific

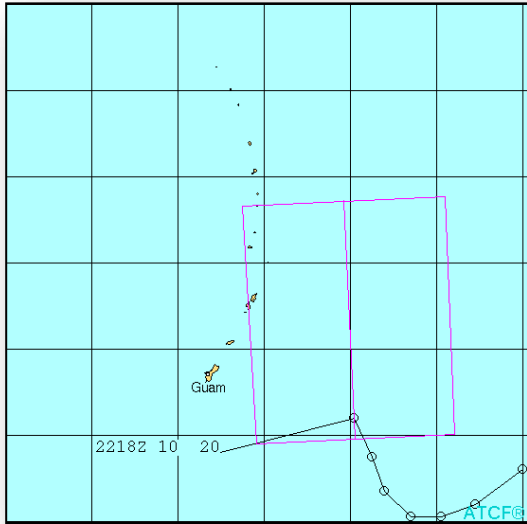

Disturbance 1 (as of 7:30 a.m. EDT)

- Located approximately 230 miles ESE of Guam
- Expected to gradually become better organized
- Forecast to pass through the far Northern Mariana Islands on Wednesday night or Thursday
- Locally heavy rainfall expected; amounts of 2 to 4 inches are possible

FMAG Requests and Declarations



Action (since last report)			Total	FMAG No. and State	
Requests DENIED			1	9/21/14 – Oregon; Scoggins Creek Fire	
Requests APPROVED			0		
Approved FMAG Data					
Year	Current YTD	MTD	Monthly Average	Cumulative Acres Burned YTD	Cumulative Denied FMAGs YTD
2014	31	5	10	152,648	2
Year	Total Previous FY	++ Yearly Average		Total Acres Burned Previous Year	Total Denied FMAGs Previous Year
2013	29	64		374,417	8
* Reflects the 3-year average for current month/ ** Reflects 3-year total average					

Wildfire Summary



Fire Name (County)	FMAG #	Acres Burned	% Contained Est. Containment date	Evacuations (Residents)	Structures Threatened	Structures Destroyed	Fatalities / Injuries
California (1)							
King Fire (El Dorado County)	FEMA-5081-FM-CA	87,592 (+5,574)	18% (+1)	Mandatory	21,000 (12,000 homes)	32 (10 homes)	0/4
Oregon (1)							
36 Pit Fire (Clackamas County)	FEMA-5080-FM-OR	5,424 (+323)	45%	Mandatory	180 (mixed homes / businesses)	0	0/3 (+2)

Disaster Requests & Declarations



Declaration Requests in Process		Requests APPROVED (since last report)	Requests DENIED (since last report)
2	Date Requested	0	0
VT – DR Severe Storms and Flooding	September 5, 2014		
MI – DR Severe Storms and Flooding	September 17, 2014		

Open Field Offices as of September 23



FEMA

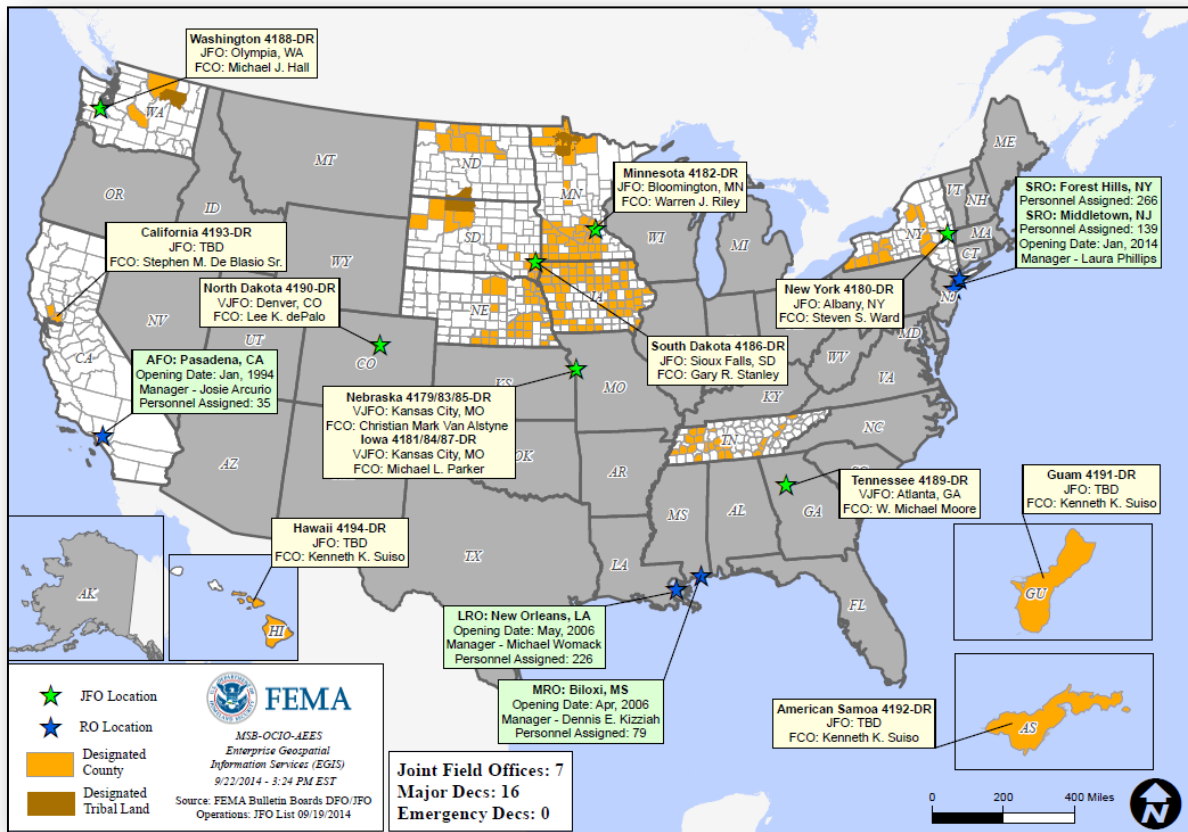

Joint Preliminary Damage Assessments



Region	State / Location	Event	IA/PA	Number of Counties		Start – End
				Requested	Complete	
II	NY	Heavy Rainfall & Flooding August 12-13, 2014	PA	1	0	9/18 – TBD
III	MD	Severe Storms August 12, 2014	PA	2	2	9/9 – 9/22
VII	MO	Severe Storms September 9 -10, 2014	PA	16	0	TBD - TBD
VIII	MT	Severe Storms & Flooding August 21 – 28, 2014	PA	5 (-1)	0	9/22 – 9/26

National Weather Forecast



FEMA

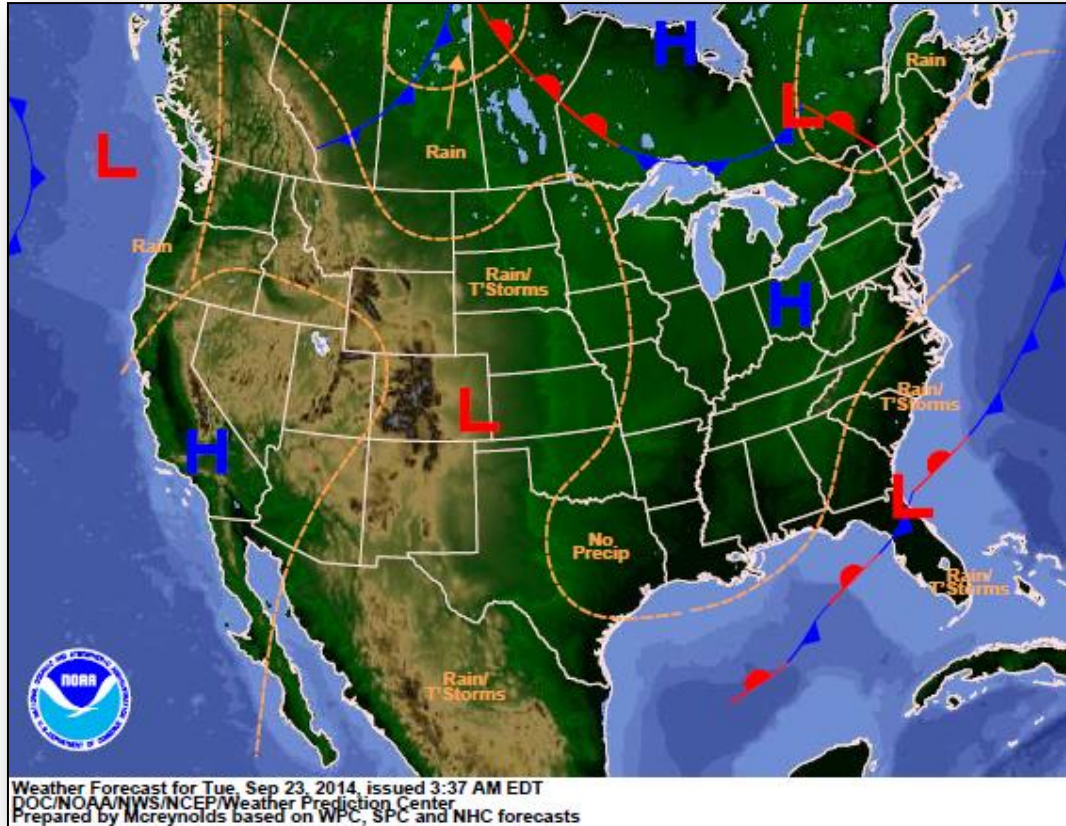

Active Watches/Warnings

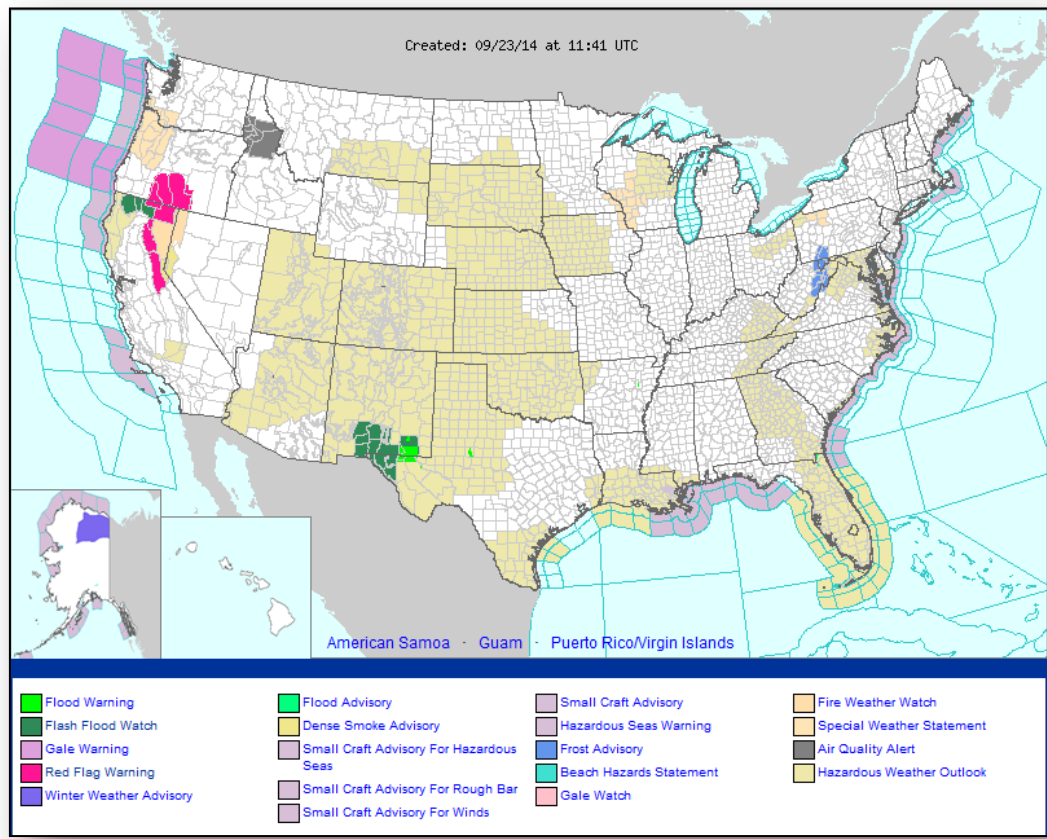

Precipitation Forecast – 3 Day



FEMA

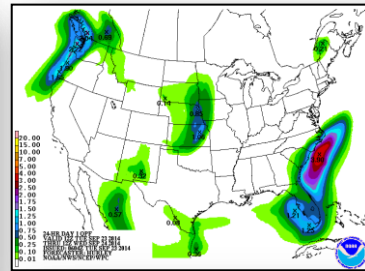
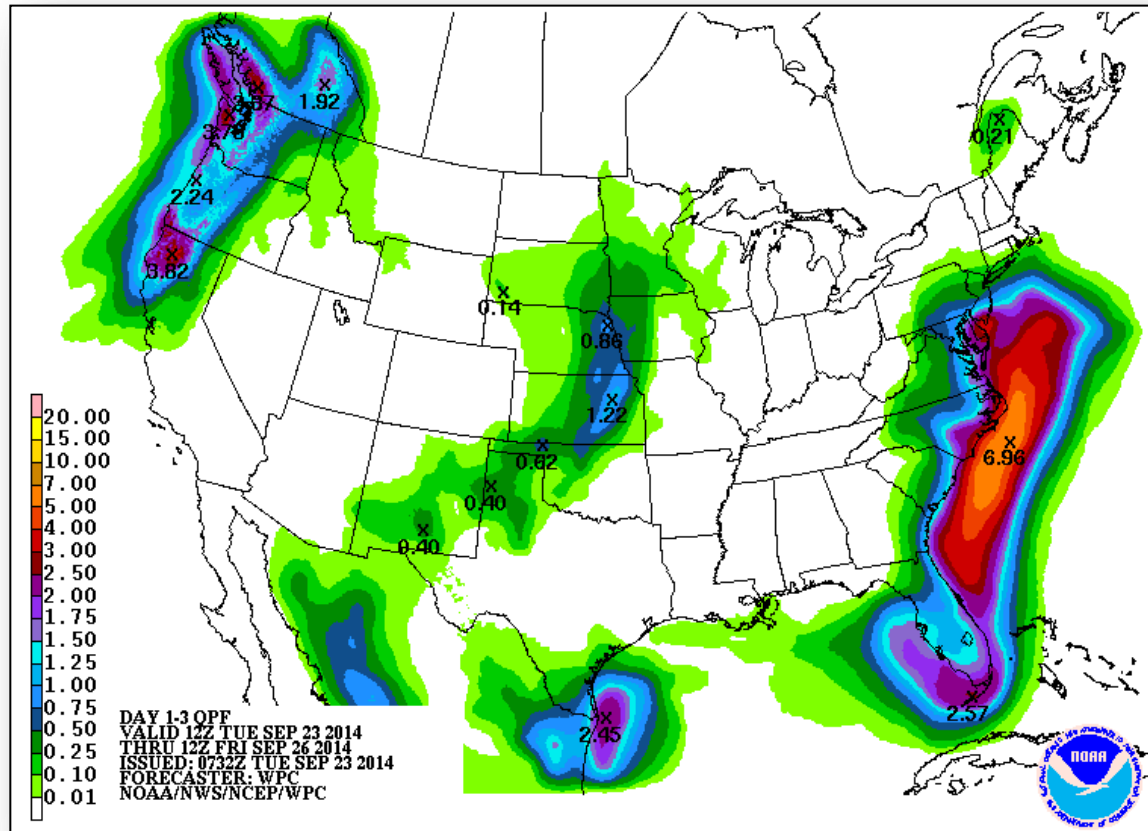

Day 1

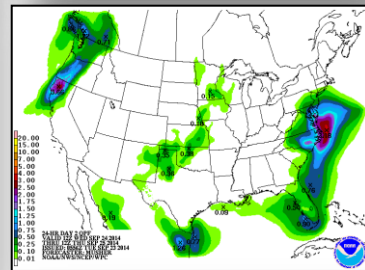

Day 2

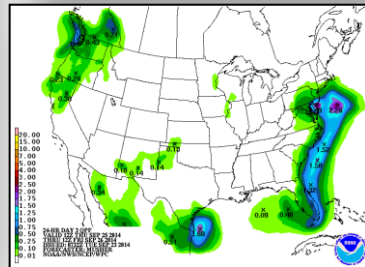

Day 3

River Forecast



Convective Outlook, Days 1-3

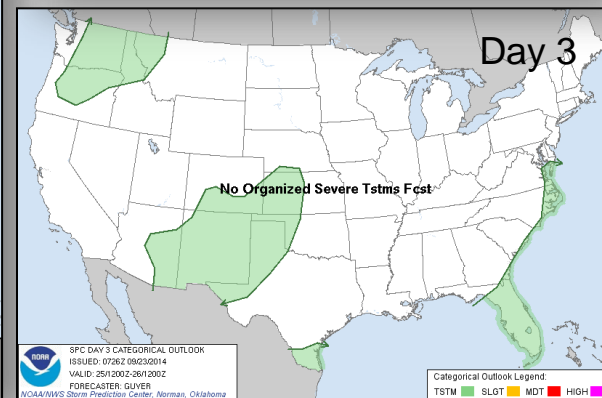
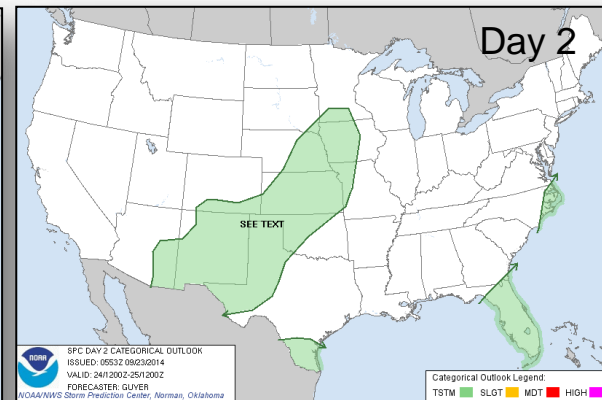
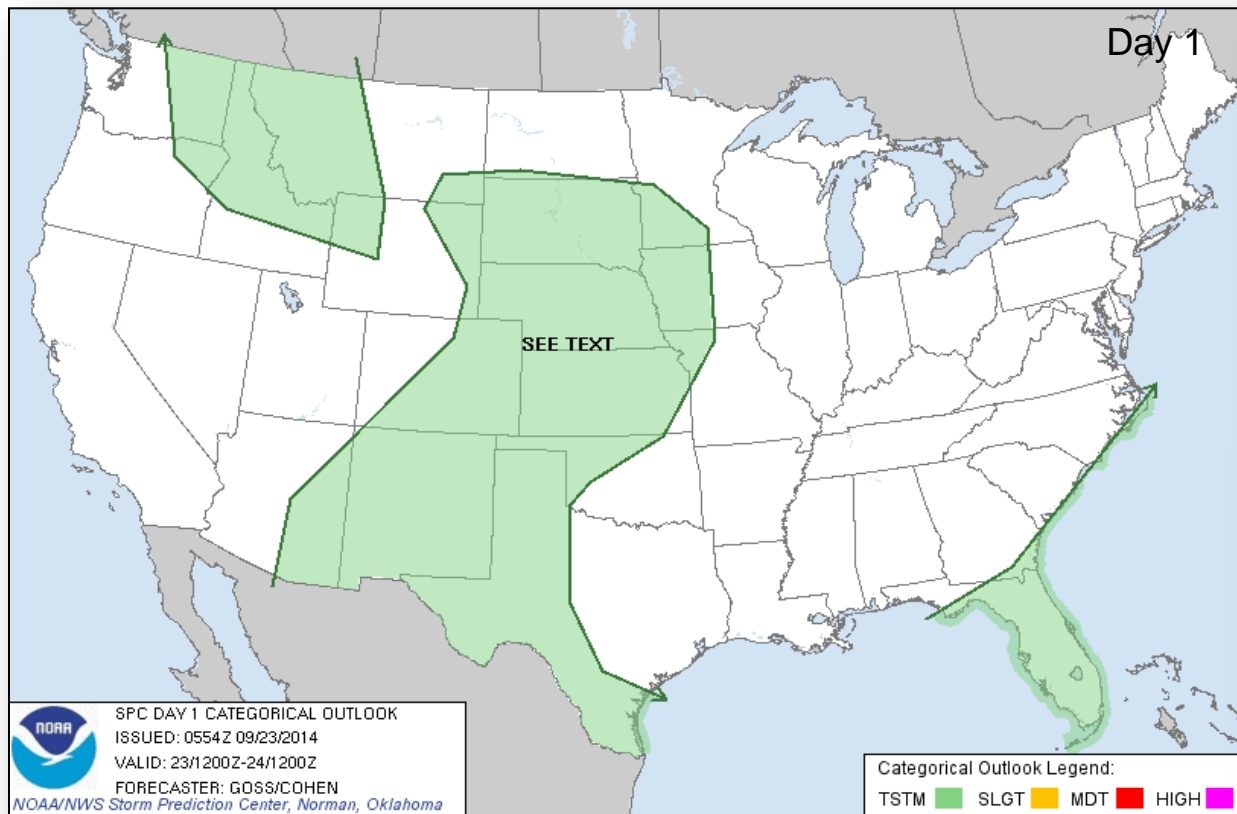

Fire Weather Outlook, Days 1-8

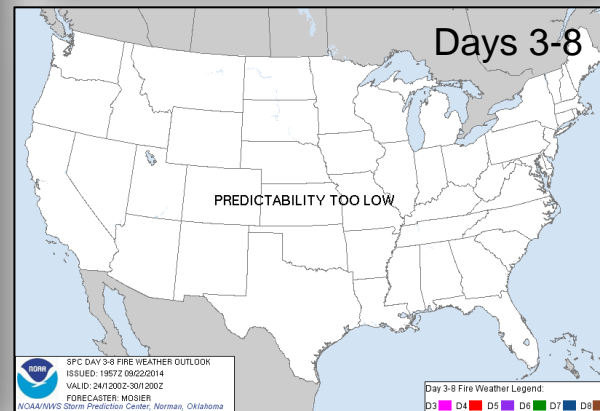
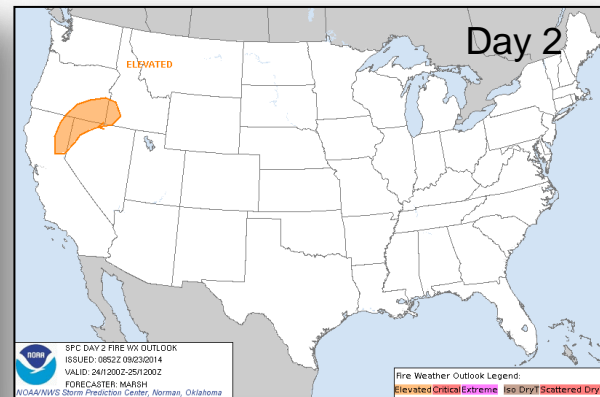
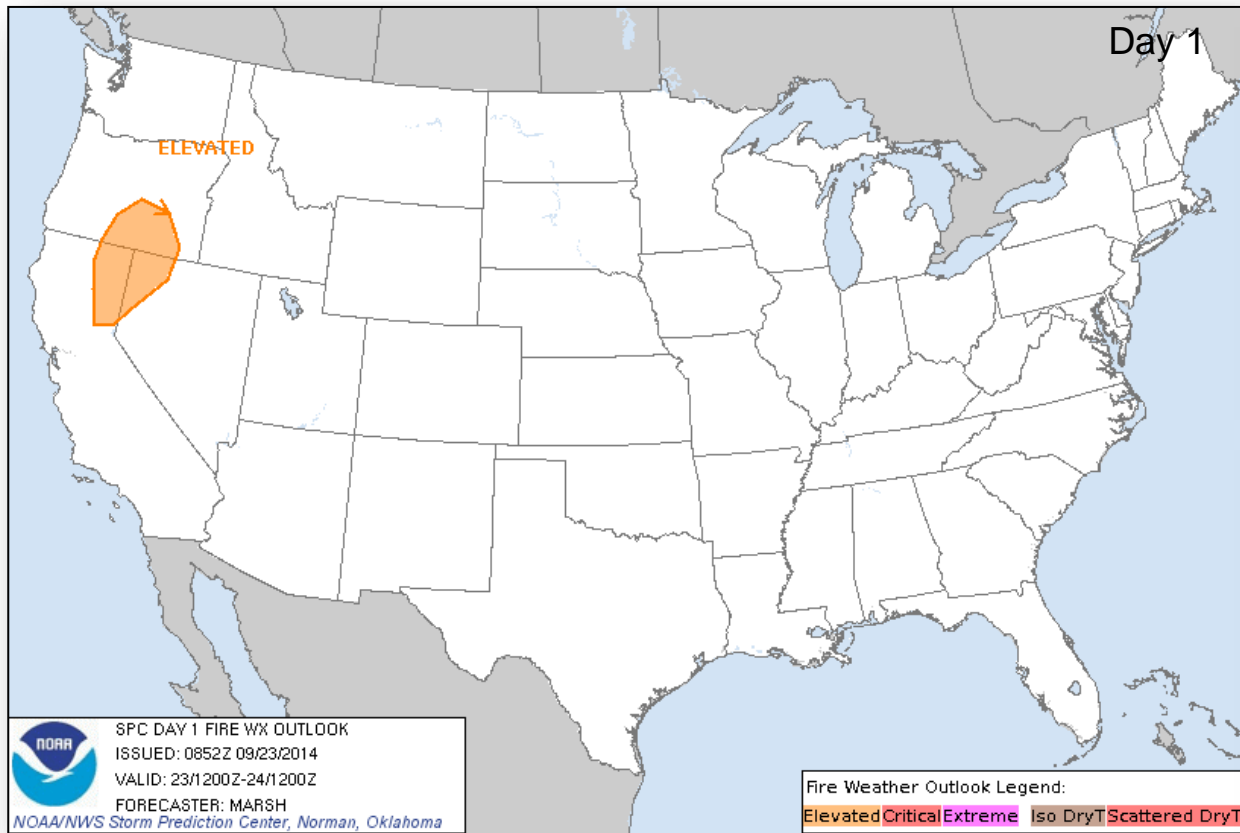

Hazard Outlook: September 25-29

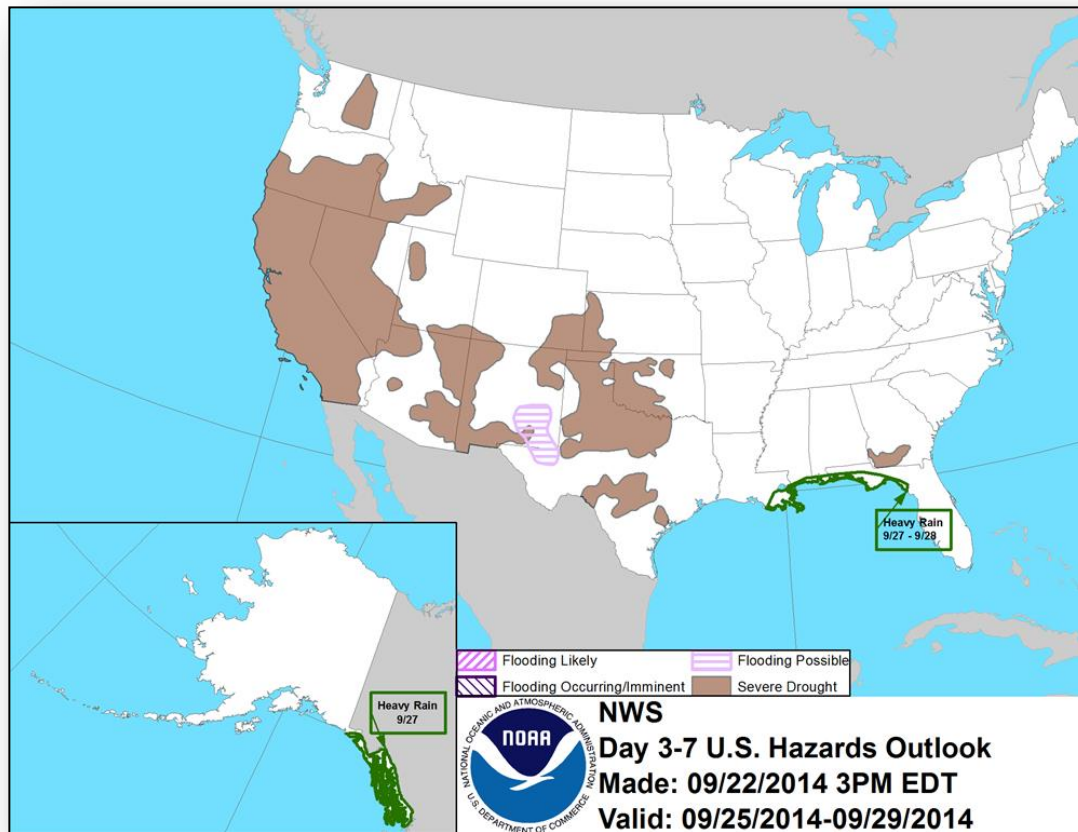

Space Weather

NOAA Scales Activity (Range: 1/minor to 5/extreme)	Past 24 Hours	Current	Next 24 Hours
Space Weather Activity:	None	None	None
• Geomagnetic Storms	None	None	None
• Solar Radiation Storms	None	None	None
• Radio Blackouts	None	None	None

HF Communication Impact

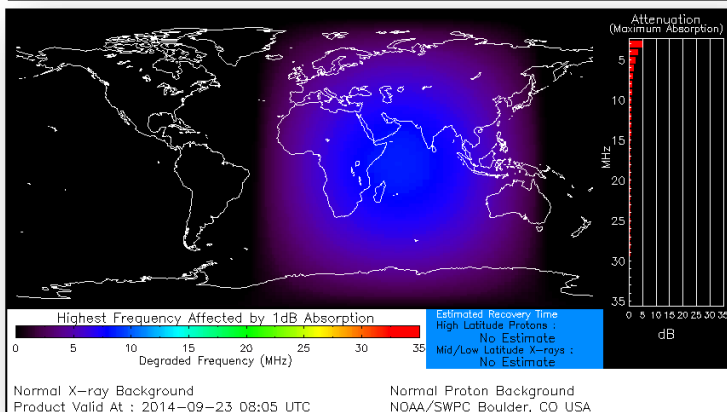

Sunspot Activity

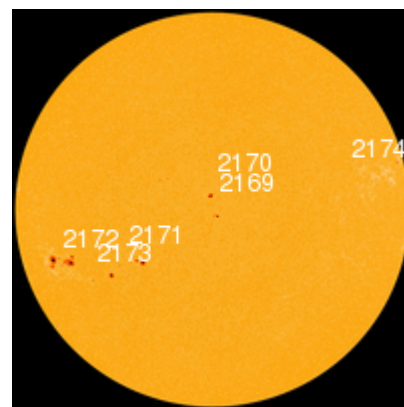

Public Assistance Grant Program



PA Project Worksheets Obligated in past week, as of 9/22/2014 at 1400 EDT										
PA Category	Emergency Work		Permanent Work							Total
	A - Debris Removal	B - Protective Measures	C - Roads & Bridges	D - Water Control Facilities	E - Public Buildings	F - Public Utilities	G - Recreationa I or Other	H - Fire Management	Z - State Management	
Number Of PWS Obligated	14	20	58	10	25	12	13	4	7	163
Federal Share Obligated	\$8,918,566.15	\$5,124,456.36	\$8,457,808.56	\$2,278,934.81	\$30,272,265.52	\$1,639,719,426.57	\$2,839,907.86	\$2,703,626.55	\$227,912.93	\$1,700,542,905.31

Public Assistance Obligated per Category
In the Past 2 Weeks – 9/8/2014 through 9/22/2014

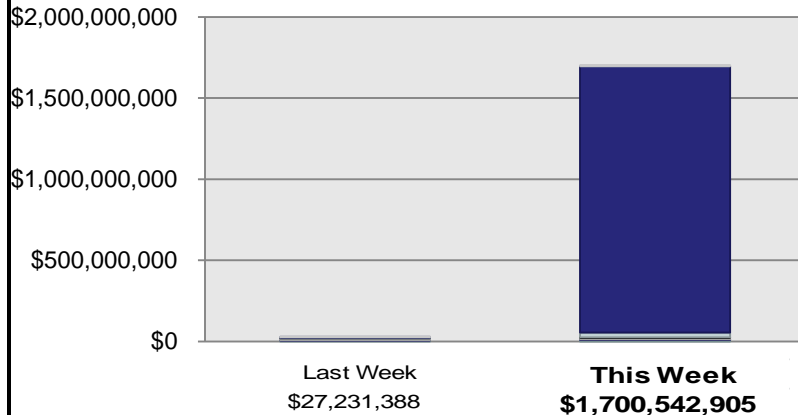

PA Highlights

- On 9/18 the Long Island Power Authority was obligated approximately \$878 million in Public Assistance under a Category F grant for repairs to the electric overhead power distribution system
- On 9/18 Nassau County, NY was obligated approximately \$729 million in Public Assistance under a Category F grant for repairs to the Bay Park Wastewater Plant Complex

Direct Housing



Total Households in FEMA Direct Housing per State
 Past Year per Week, 9/23/2013 –9/22/2014, Projected to 3/23/2015
 There are currently **46** Households Occupying **50** Temporary Units

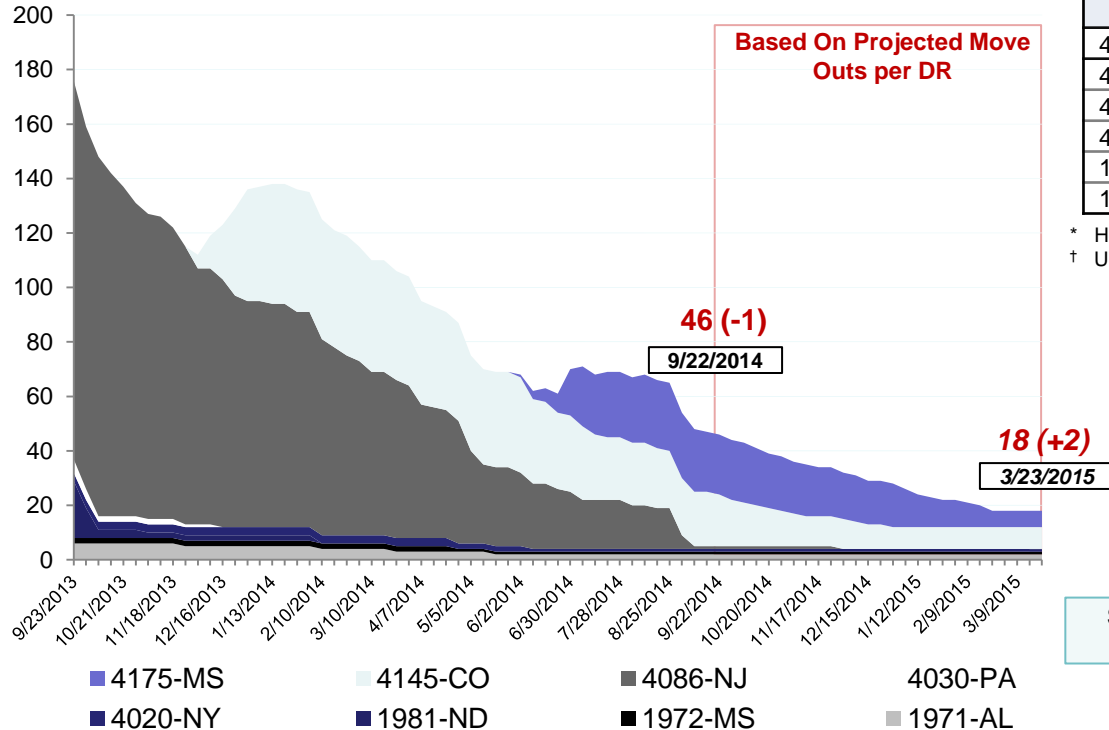

DR	IA Declaration Date	Program End Date	Current # of Households in Direct Housing (Weekly Change)
4175-MS	04/30/2014	10/30/2015	22 (0)
4145-CO	09/14/2013	03/14/2015	19 (-1)
4086-NJ*	10/30/2012	08/31/2014	1 (0)
4020-NY†	08/31/2011	06/01/2013	1 (0)
1972-MS†	04/29/2011	10/29/2012	1 (0)
1971-AL†	04/28/2011	10/28/2012	2 (0)

* Housing Program has been extended

† Units are under authority of Department of Justice

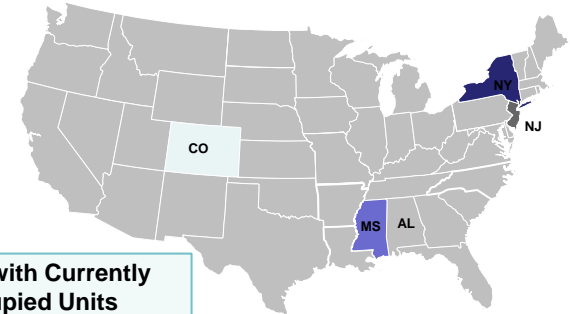

NPSC Activity



NPSC Call Activity in the Past Week 9/14/2014 through 9/20/2014					
Call Type	Projected Calls	Actual Calls	Average Answer Time	Maximum Answer Time	Minimum Answer Time
Registration Intake	959	863	:12	:16	:07
Helpline	3,281	2,911	:12	:20	:07
All Calls	4,240	3,774	:12	:16	:07

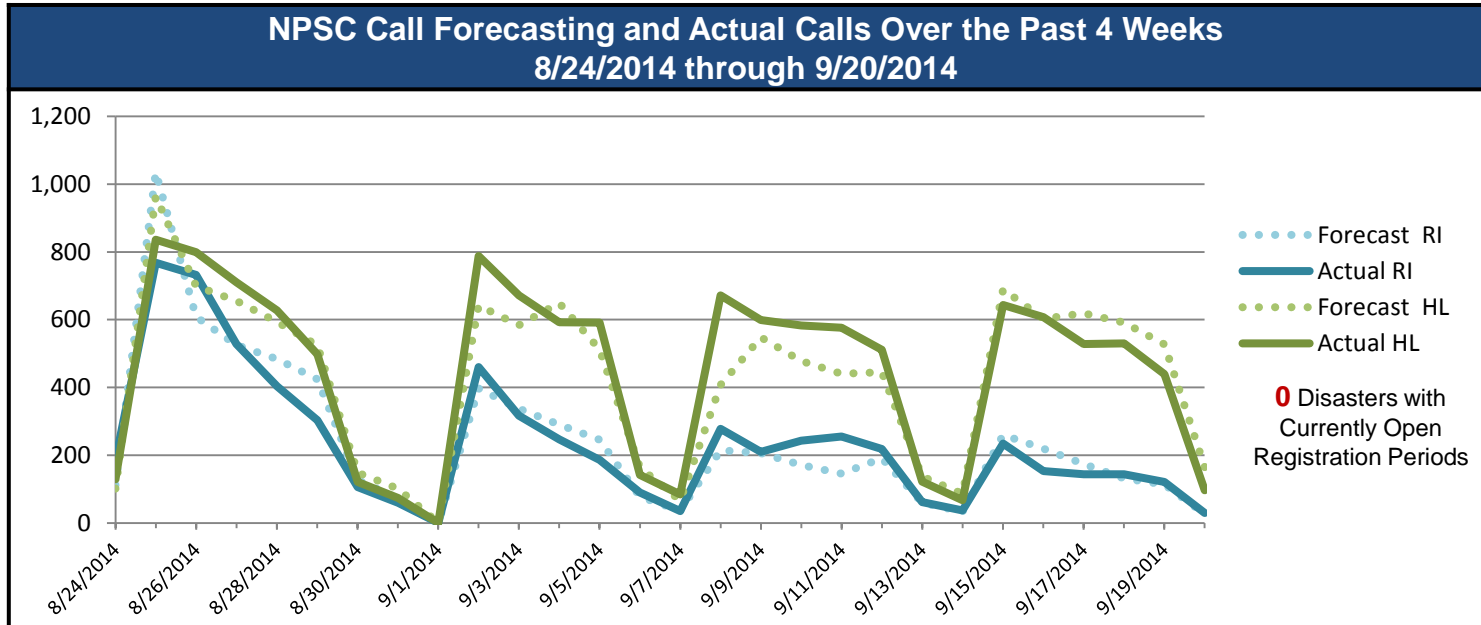

Individual Assistance Activity



Individuals and Households Program Activity in past week, as of 9/22/2014 at 1500 EDT		
Assistance Type	Applicants Approved	Amount Approved
8 Declarations IHP Programmatically Open – Closed Registration*		
Housing Assistance	64	\$159,631
Other Needs Assistance	11	\$21,446
Total IHP	\$181,077	
Grand Total	\$181,077	

* There are currently no IA Declarations with Open Registration Periods

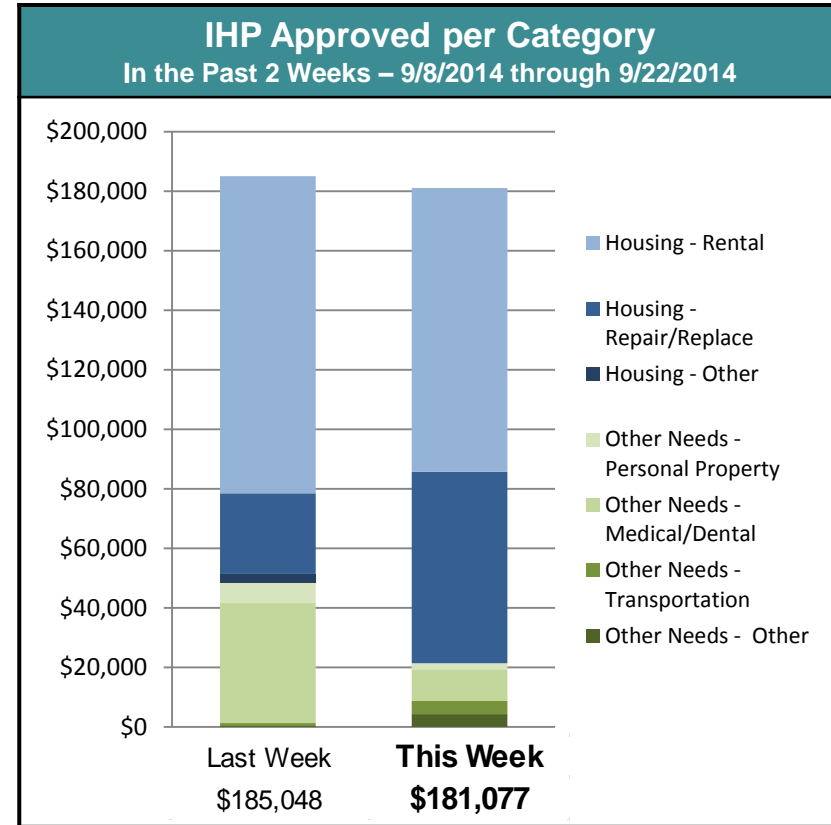

FEMA Readiness – Deployable Teams/Assets



Deployable Teams/Assets									
Resource	Status	Total	Available		Partially Available	Not Available	Detailed Deployed Activated	Comments	Rating Criterion
FCO		40	18	45%	0	2	20		OFDC Readiness: FCO Green Yellow Red Type 1 3+ 2 1 Type 2 4+ 3 2 Type 3 4 3 2
FDRC		10	5	50%	0	0	5		FDRC 3 2 1
US&R		28	27	97%	1	1	0	<ul style="list-style-type: none">NM-TF1 (Red for personnel shortages)CA-TF1 (Yellow for logistics & management)	<ul style="list-style-type: none">Green = Available/FMCYellow = Available/PMCRed = Out-of-ServiceBlue = Assigned/Deployed
National IMAT		3	3	100%	0	0	0		<ul style="list-style-type: none">Green: 3 availYellow: 1-2 availRed: 0 avail (<i>Individual N-IMAT red if 50% of Section Chiefs and/or Team Leader is unavailable for deployment.</i>)
Regional IMAT		13	5	38%	3	3	2	<u>Partially Mission Capable (PMC):</u> <ul style="list-style-type: none">Region II, III, VI <u>Not Mission Capable (NMC):</u> <ul style="list-style-type: none">Region V, VII, IX (Team 1) <u>Deployed</u> <ul style="list-style-type: none">Region X to WA, Region IX (Team 2) to CA	<ul style="list-style-type: none">Green: 7 or more availYellow: 4 - 6 teams availableRed: > 8 teams deployed/unavailable <p><i>R-IMAT also red if TL Ops/Log Chief is unavailable and has no qualified replacement.</i></p>
MCOV		60	56	94%	0	4	0		<ul style="list-style-type: none">Green = 80 – 100% availYellow = 60 – 79% availRed = 59% or below availReadiness remains 95%

FEMA Readiness – National/Regional Teams



National/Regional Teams									
Resource	Status	Total	Available		Partially Available	Not Available	Deployed/ Activated	Comments	Rating Criterion
NWC		5	5	100%	0	0	24/7		• Green = FMC • Yellow = PMC • Red = NMC
NRCC		2	344	89%	0	44	Not Activated		
HLT		1	N/A	N/A	0	1	Activated		
DEST							Not Activated		
RRCCs		10	10	100%	0	0	1	R2 – Lvl 3 (for U.N. General Assembly)	
RWCs/MOCs		10	10	100%	0	0	24/7		



FEMA

FEMA's mission is to support our citizens and first responders to ensure that as a nation we work together to build, sustain, and improve our capability to prepare for, protect against, respond to, recover from, and mitigate all hazards.