

The Disaster Center is dedicated to the idea that disaster mitigation is cost effective and individuals pursuing their own interest are the greatest potential force for disaster reduction.

Please consider making a small donation to the Disaster Center



When disaster mitigation is cost effective, we are on the road to bringing disasters to an end.



FEMA

Daily Operations Briefing

Thursday, September 25, 2014

8:30 a.m. EDT

Significant Activity: Sep 25 – 26



Significant Events: None

Tropical Activity:

- Atlantic – Disturbance 1
- Eastern Pacific – Tropical Storm Rachel
- Central Pacific – No tropical cyclones are expected through Friday evening
- Western Pacific – Tropical Depression 17W (Kammuri) (Final)

Wildfire Activity: King Fire, California

Significant Weather:

- Heavy rain – Atlantic & Gulf Coasts
- Flash Flooding – Mid-Atlantic Coast
- Red Flag Warnings: CA & WY; Elevated Fire Weather Areas: CA, NV, UT, ID, MT, ND, SD & WY
- Space Weather: Past 24-hours: None; Next 24 hours: None

FEMA Readiness: No significant changes

Declaration Activity: No significant changes

2-Day Tropical Outlook – Atlantic

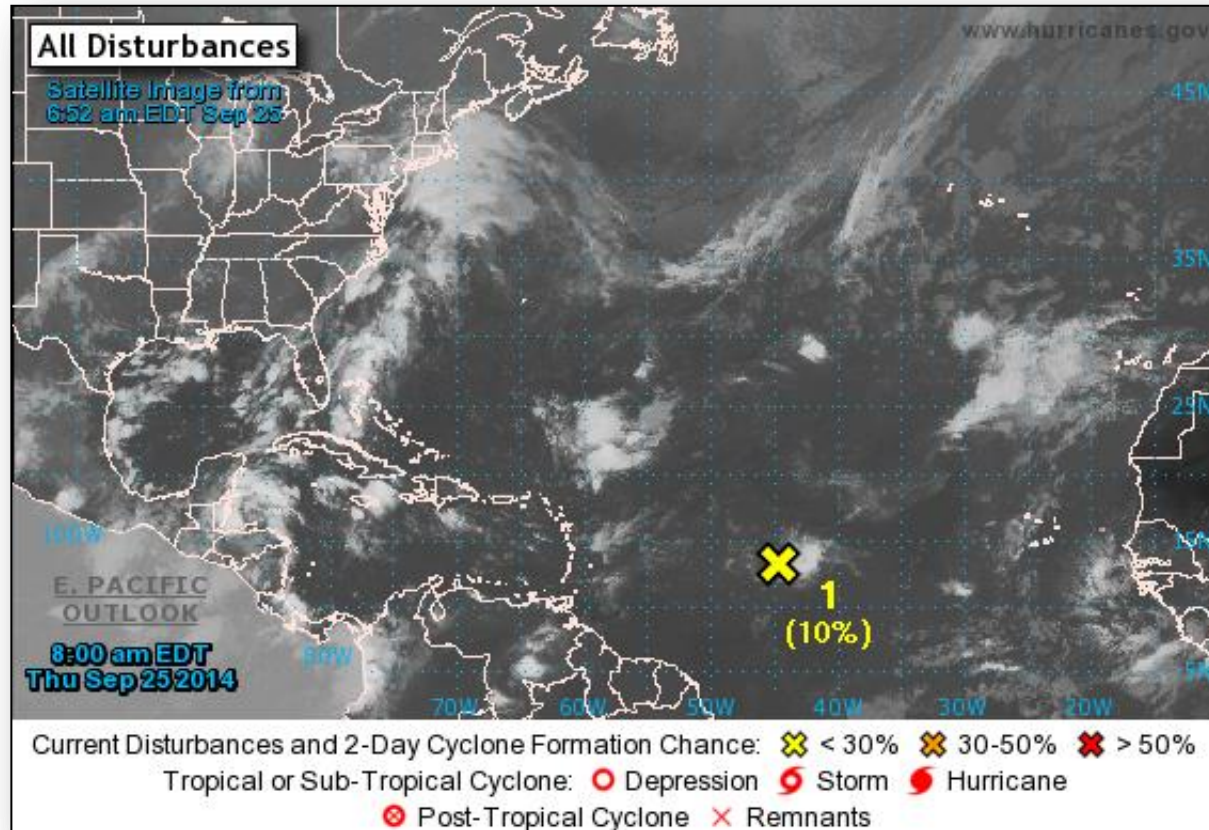

Atlantic – Disturbance 1

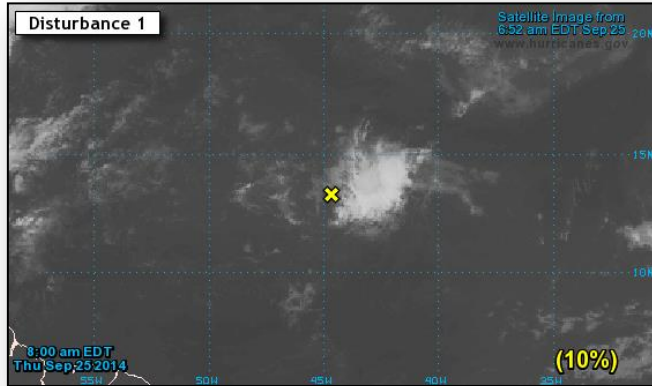

Disturbance 1 (as of 8:00 a.m. EDT)

- Located 1,100 miles East of the Windward Islands
- Environmental conditions are not conducive for development
- Tropical cyclone formation is unlikely
- Formation chance through 48 hours is low (10%)
- Formation chance through 5 days is low (10%)

2-Day Tropical Outlook – Eastern Pacific



FEMA

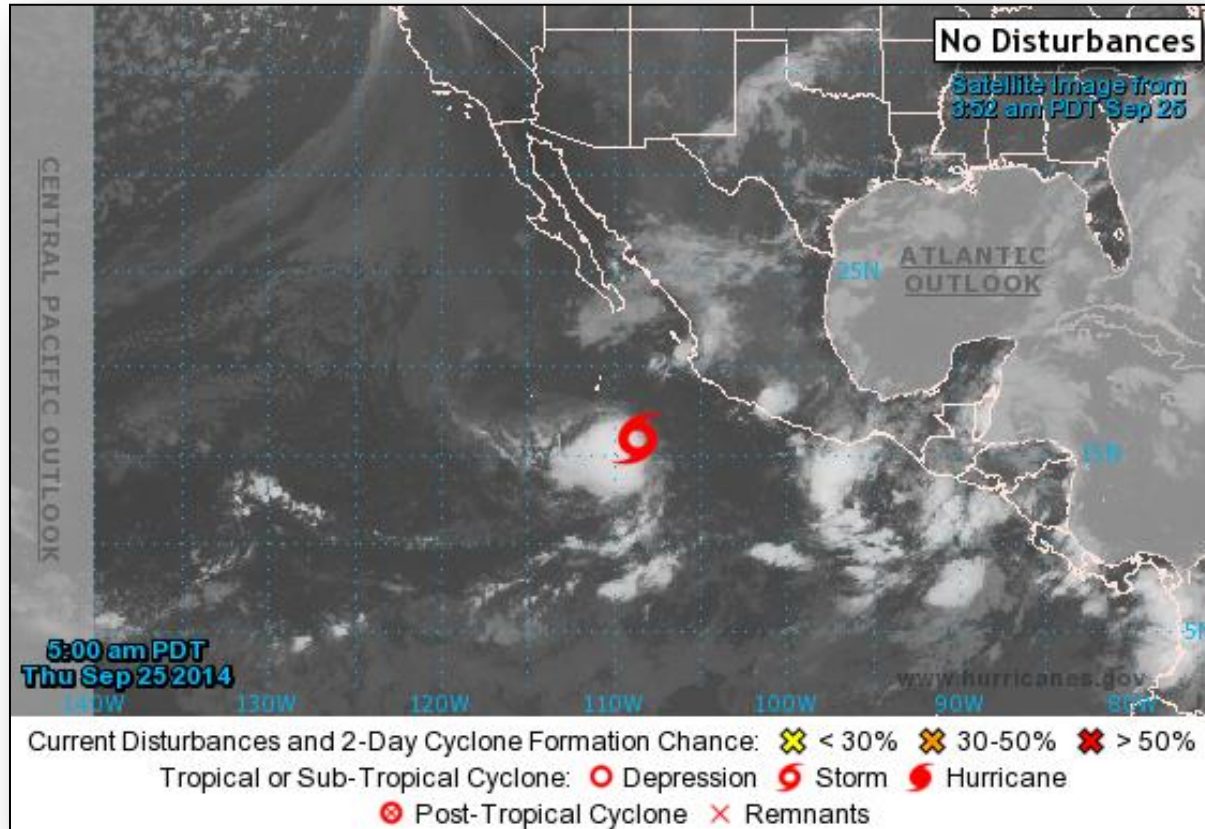

Tropical Storm Rachel

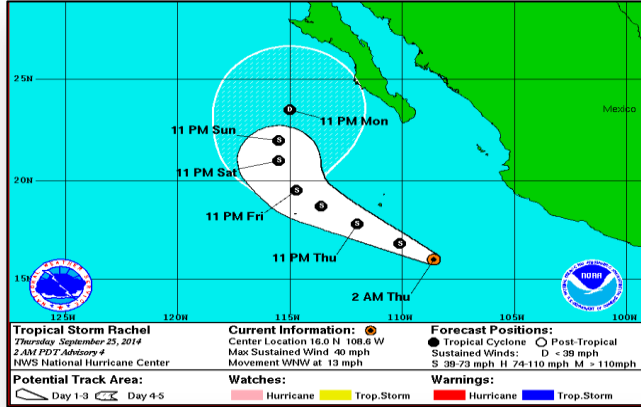

Tropical Storm Rachel (as of 5:00 a.m. EDT)

- Located 485 miles S of the southern tip of Baja California, Mexico
- Moving WNW at around 13 mph
- Maximum winds are near 40 mph with higher gusts
- WNW motion expected to continue the next 48 hours
- A little strengthening is forecast during the next 48 hours
- Tropical Storm force winds extend outward up to 60 miles
- There are no coastal watches or warnings in effect

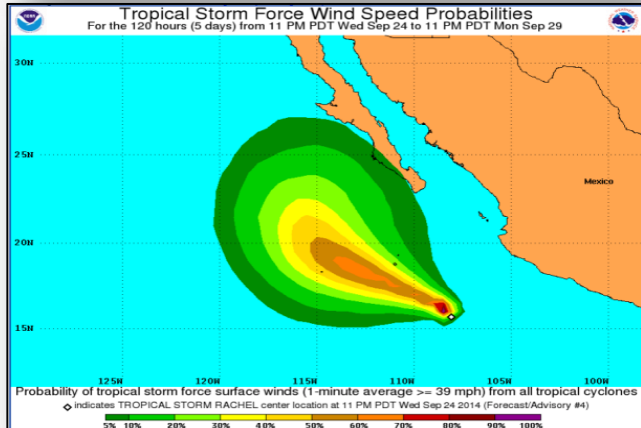

2-Day Tropical Outlook – Central Pacific

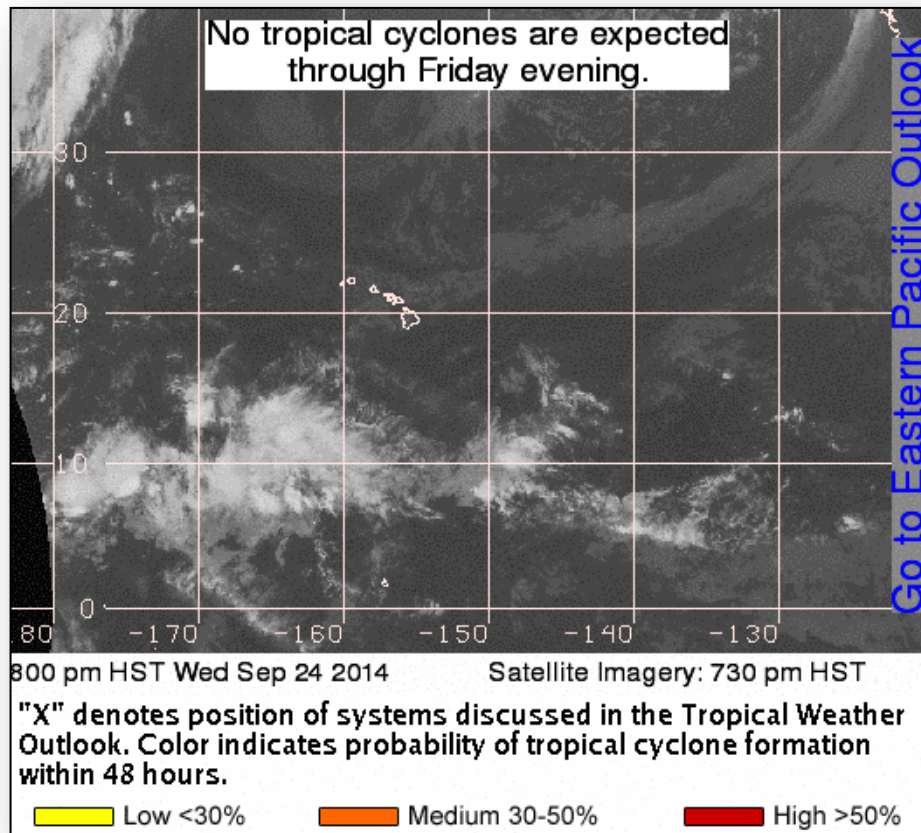

Tropical Outlook – Western Pacific (*Final*)

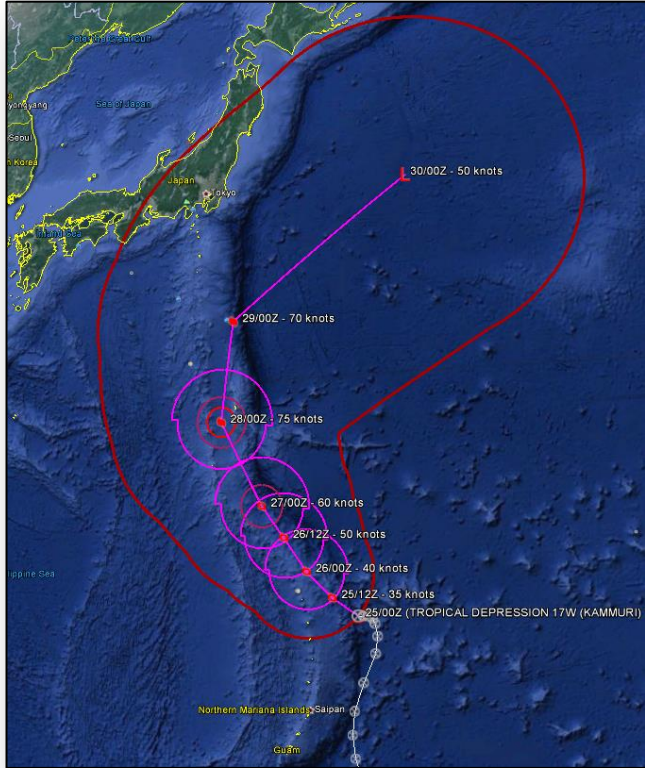

Tropical Depression 17W (Kammuri) (as of 7:00 p.m. EDT)

- Located approximately 501 miles SE of Iwo To, Japan
- Turn toward the WNW at the same forward speed during the next two days
- Maximum sustained winds are near 35 mph
- Favorable upper-level environment is expected to persist allowing a gradual intensification
- There are currently no watches or warnings in effect for U.S. interests

Wildfire Summary



Fire Name (County)	FMAG #	Acres Burned	% Contained Est. Containment date	Evacuations (Residents)	Structures Threatened	Structures Destroyed	Fatalities / Injuries
California (1)							
King Fire (El Dorado County)	FEMA-5081-FM-CA	92,960 (+3,386)	38% (+3%)	Mandatory	21,000 (12,000 homes)	56 (12 homes)	0/6

Disaster Requests & Declarations



Declaration Requests in Process		Requests APPROVED (since last report)	Requests DENIED (since last report)
2	Date Requested	0	0
MI – DR Severe Storms and Flooding	September 17, 2014		
KY – DR Severe Storms, Flooding, Landslides, and Mudslides	September 22, 2014		

Open Field Offices as of September 25



FEMA

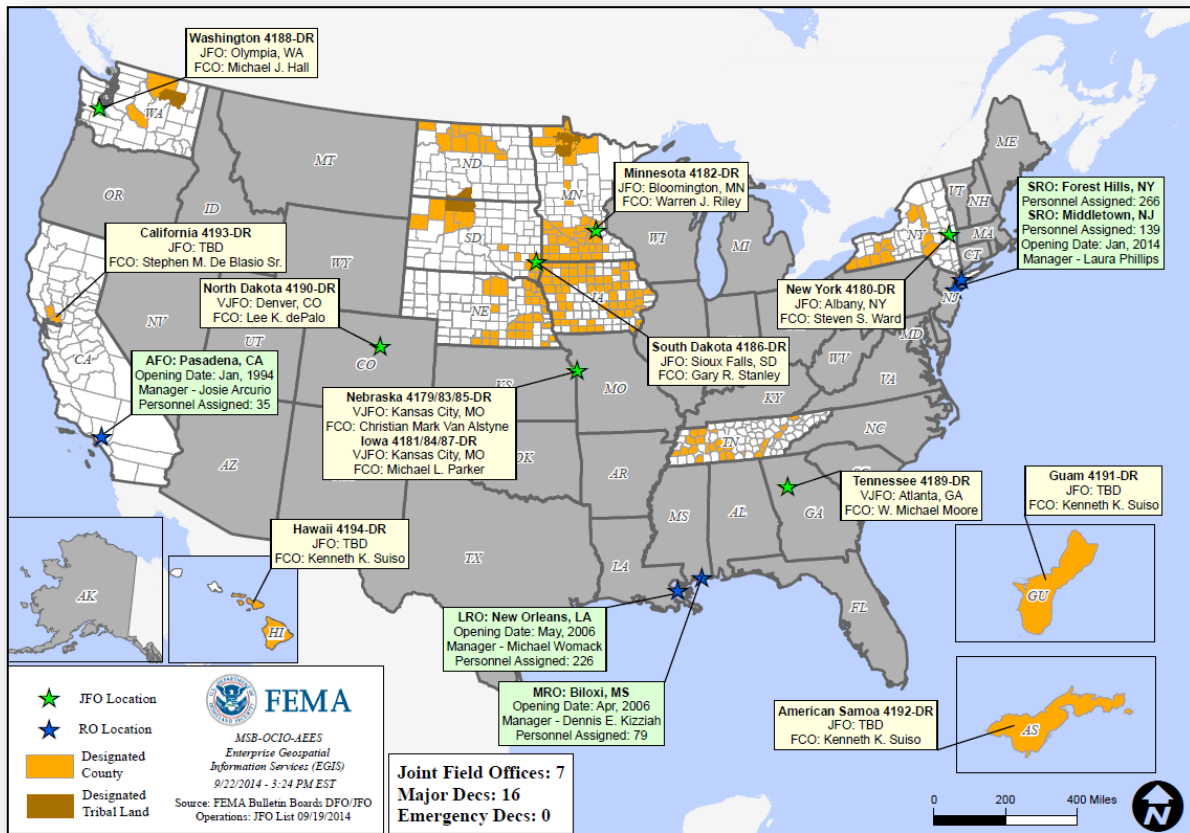

Joint Preliminary Damage Assessments



Region	State / Location	Event	I/PA	Number of Counties		Start – End
				Requested	Complete	
VII	MO	Severe Storms September 9 – 10, 2014	PA	16	0	TBD – TBD
VIII	MT	Severe Storms & Flooding August 21 – 28, 2014	PA	5	5	9/22 – 9/24

National Weather Forecast



FEMA

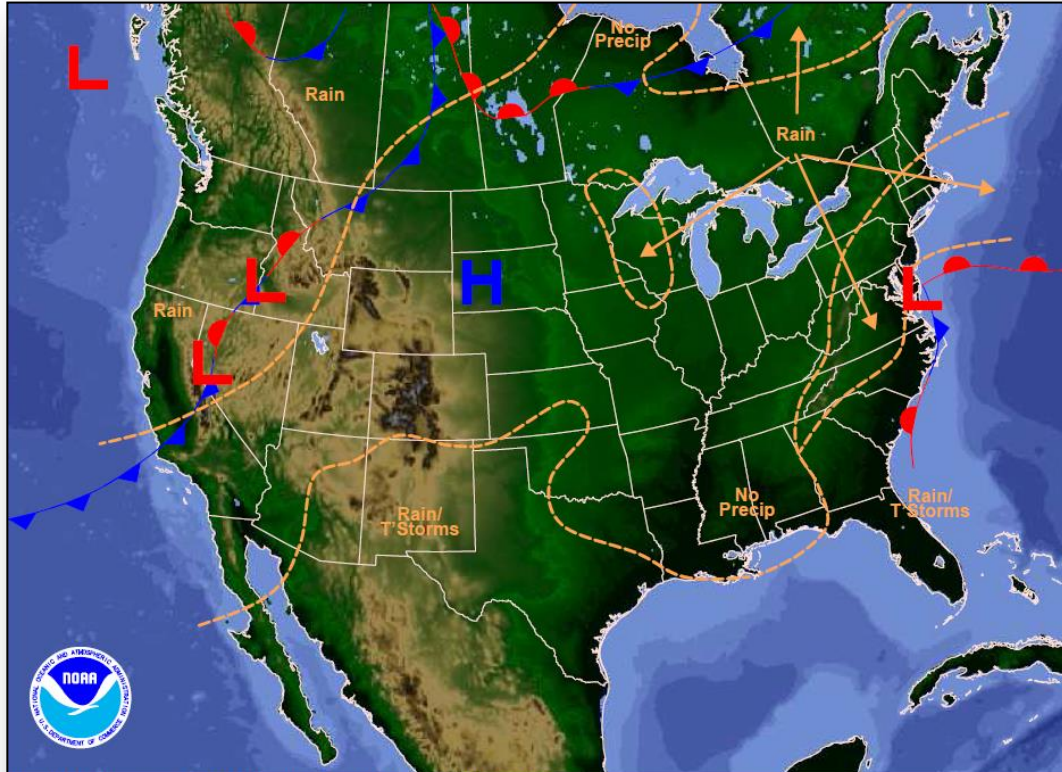

Weather Forecast for Thu, Sep 25, 2014, issued 3:32 AM EDT
DOC/NOAA/NWS/NCEP/Weather Prediction Center
Prepared by McCreynolds based on WPC, SPC and NHC forecasts

Active Watches/Warnings

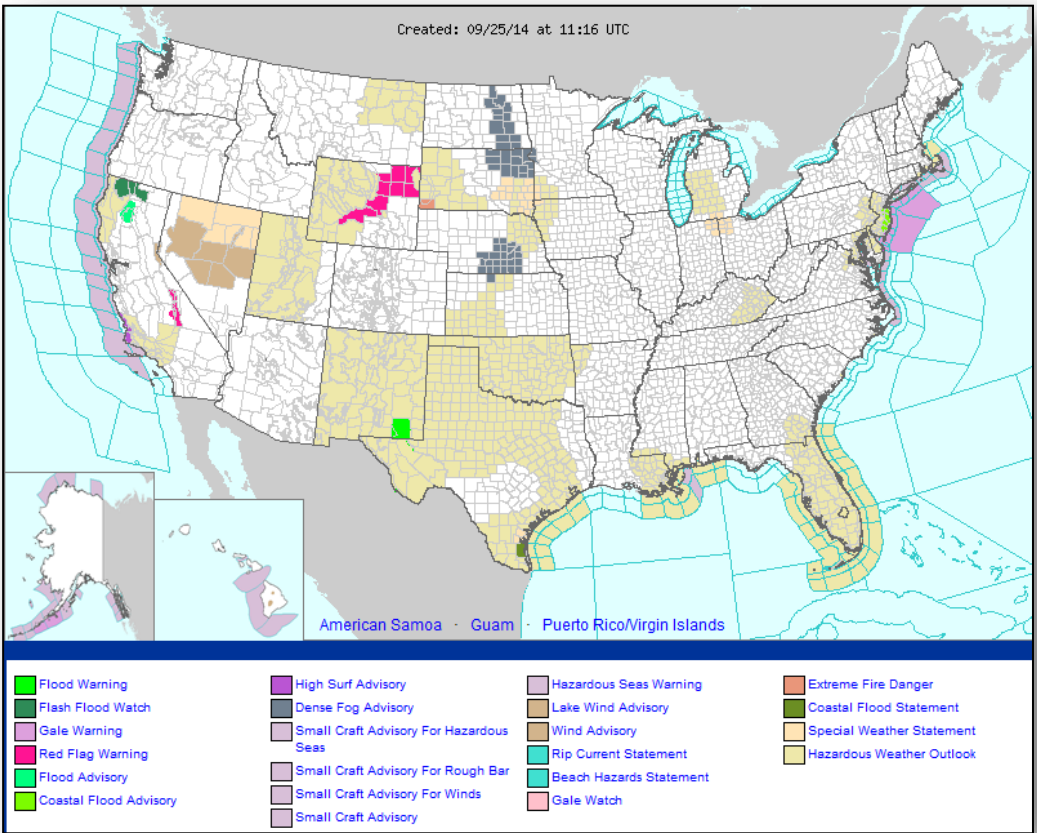

Precipitation Forecast – 3 Day



FEMA

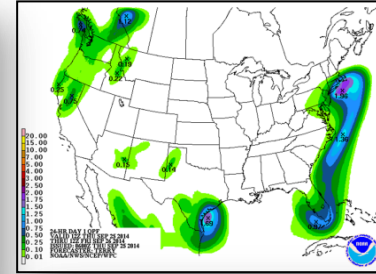
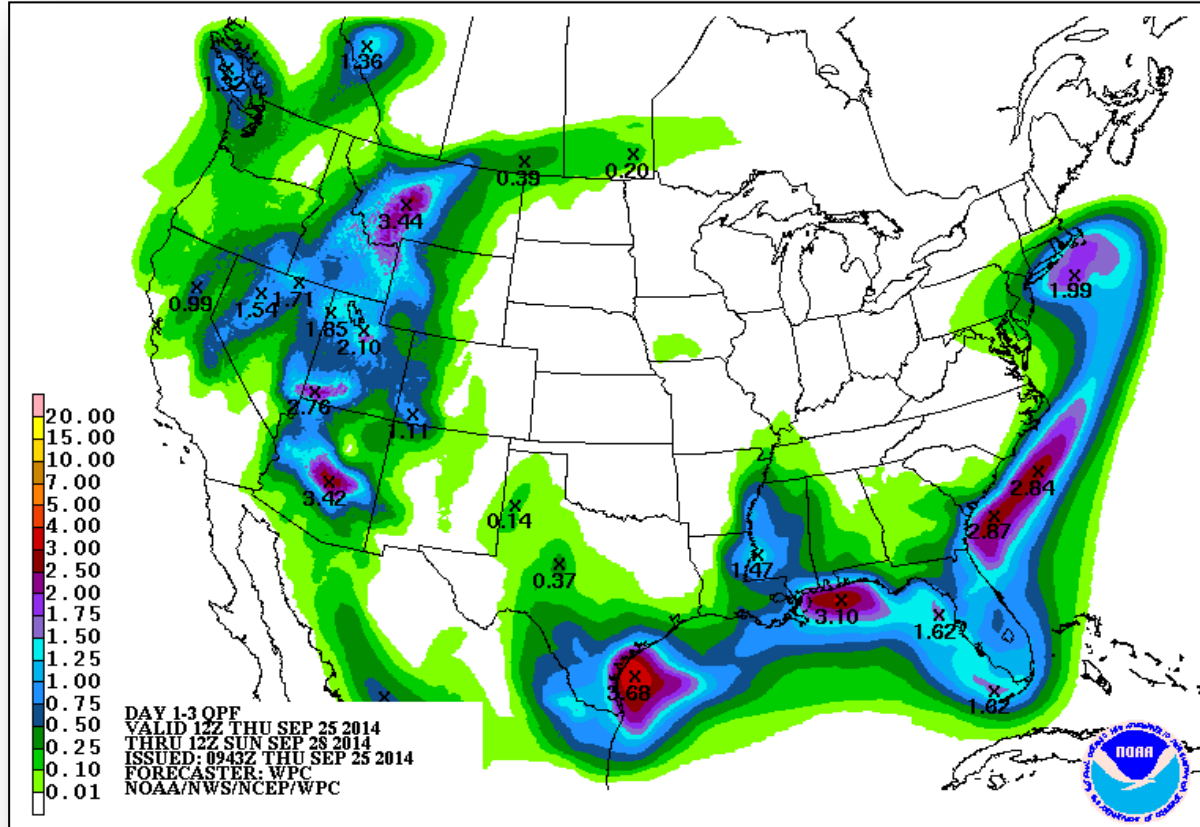

Day 1

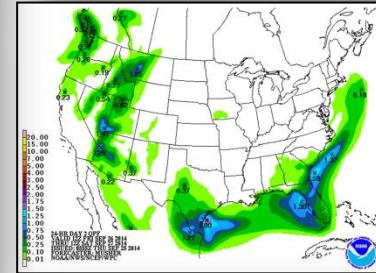

Day 2

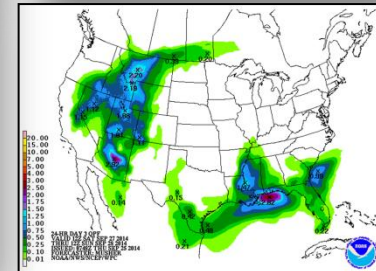

Day 3

River Forecast



Convective Outlook, Days 1 – 3

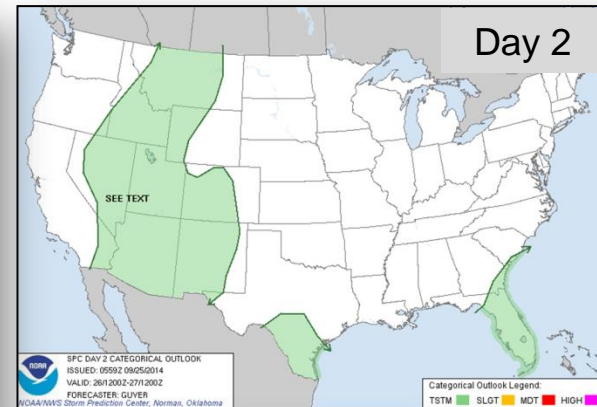
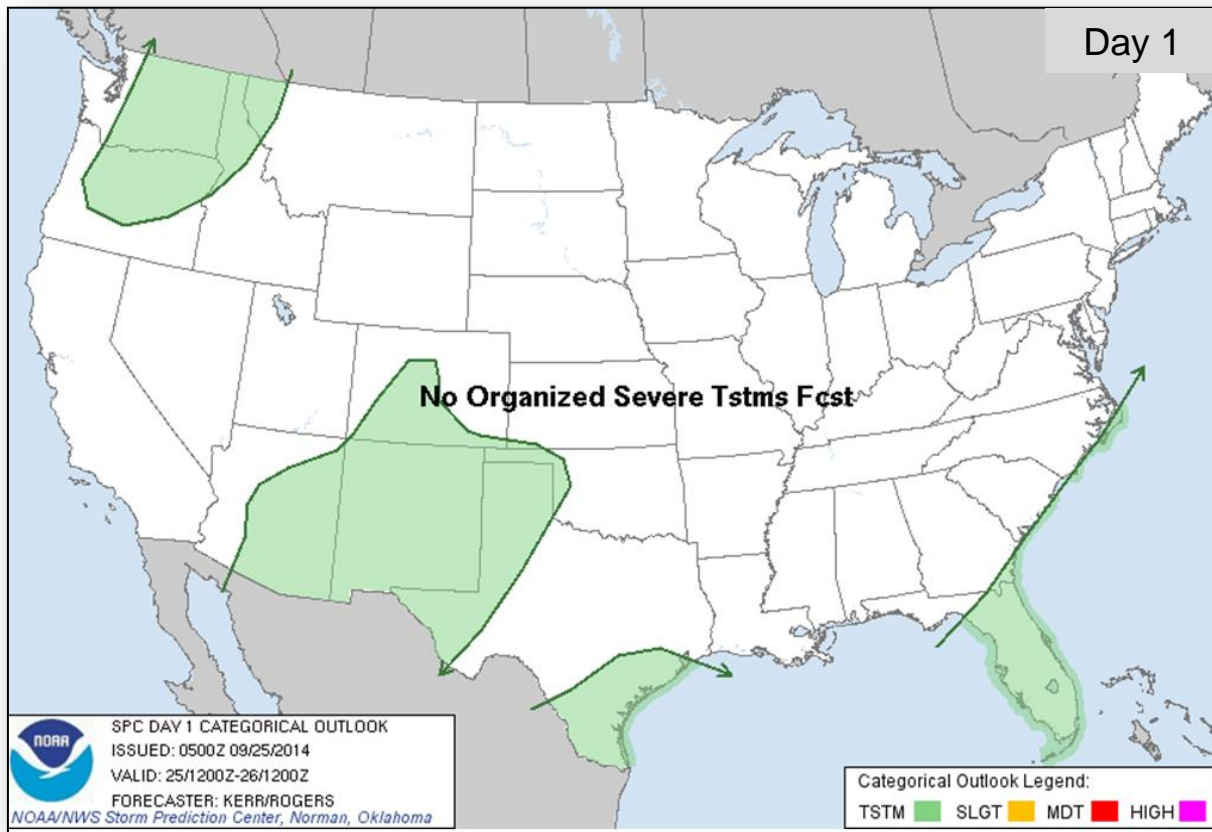

Fire Weather Outlook, Days 1 – 8

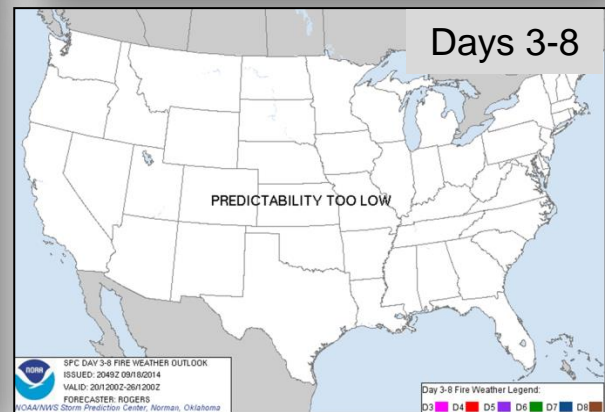
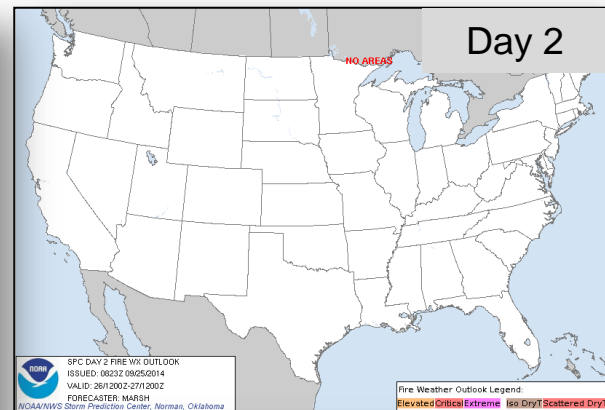
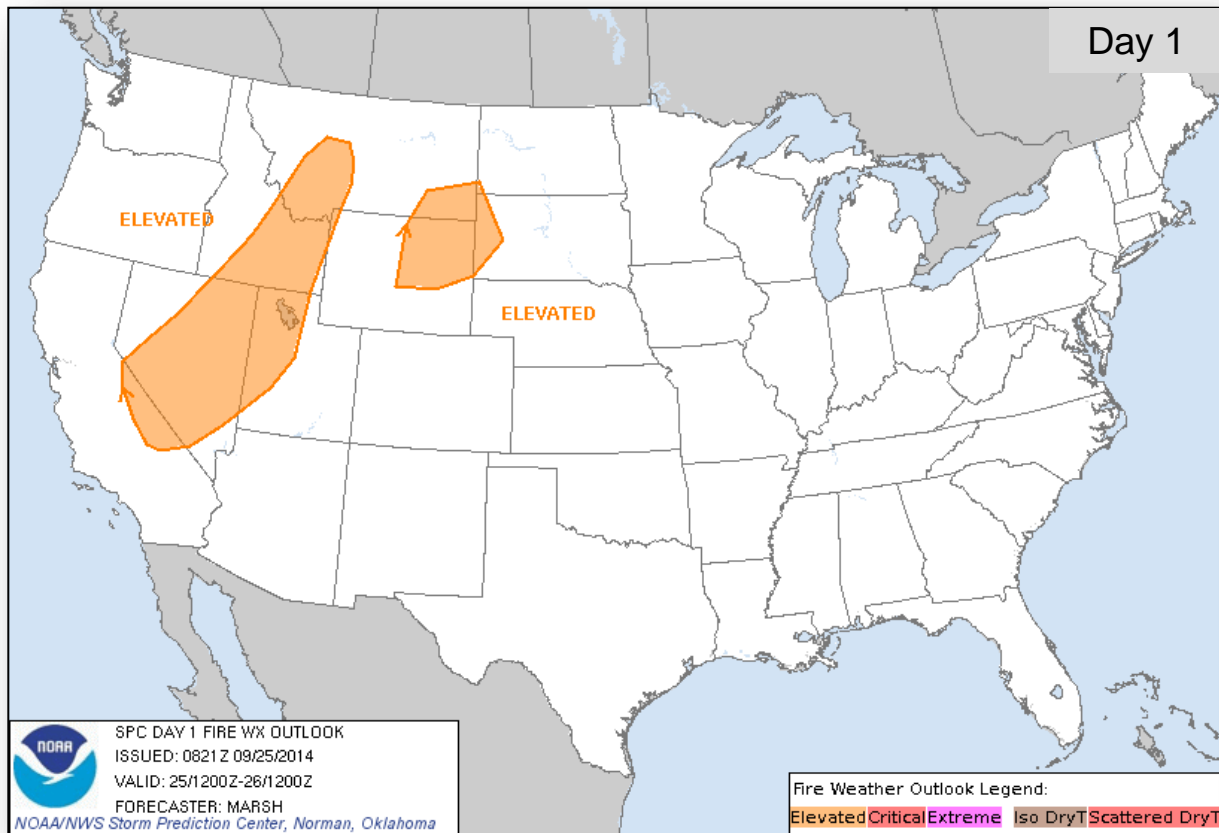

Hazard Outlook: Sep 27 – Oct 01

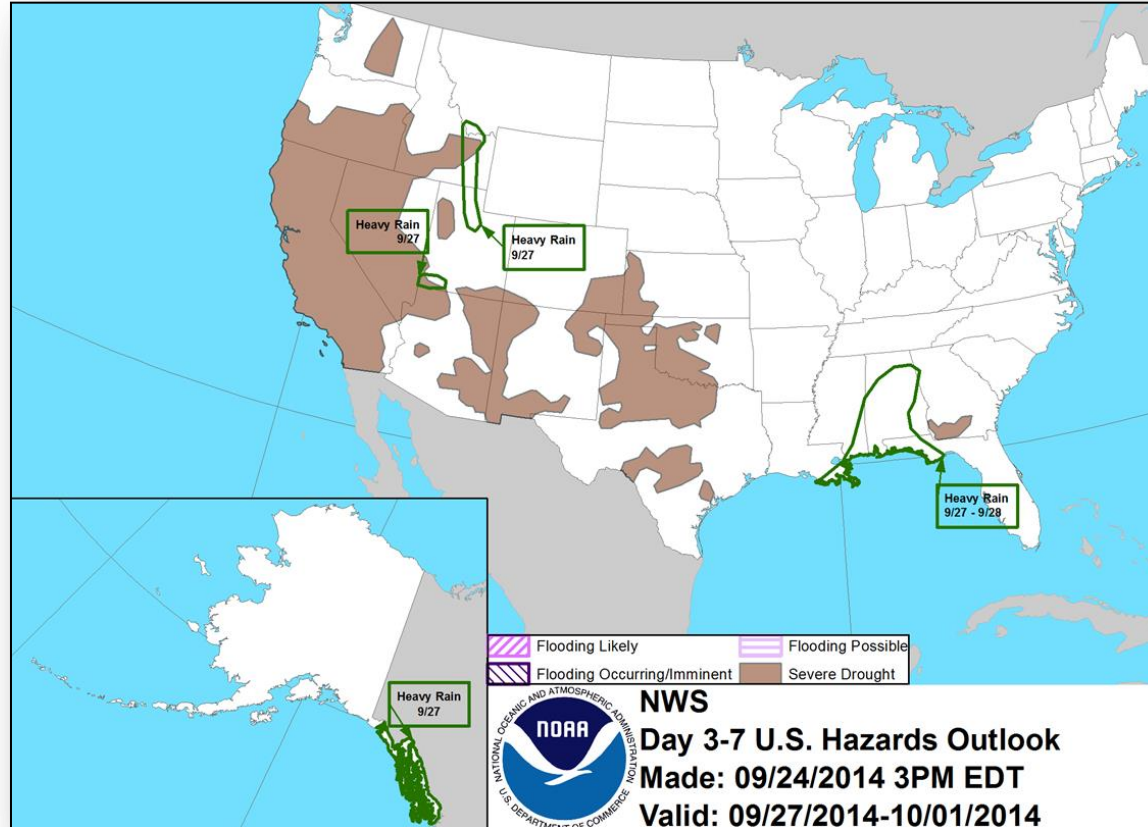

Space Weather



FEMA

NOAA Scales Activity (Range: 1/minor to 5/extreme)	Past 24 Hours	Current	Next 24 Hours
Space Weather Activity:	None	None	None
• Geomagnetic Storms	None	None	None
• Solar Radiation Storms	None	None	None
• Radio Blackouts	None	None	None

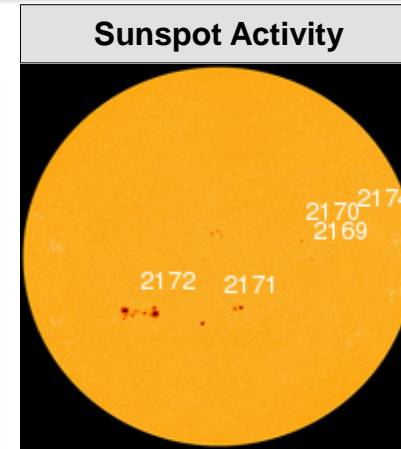
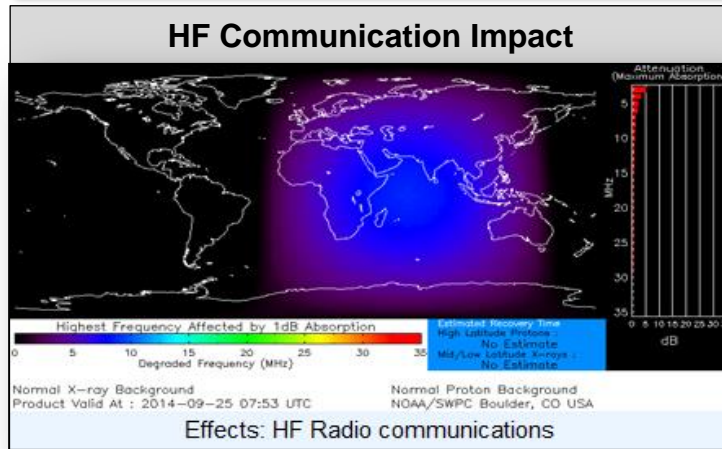

FEMA Readiness – Deployable Teams/Assets



Deployable Teams/Assets									
Resource	Status	Total	Available		Partially Available	Not Available	Detailed Deployed Activated	Comments	Rating Criterion
FCO		40	18	45%	0	2	20		OFDC Readiness: FCO Green Yellow Red Type 1 3+ 2 1 Type 2 4+ 3 2 Type 3 4 3 2
FDRC		10	5	50%	0	0	5		FDRC 3 2 1
US&R		28	27	97%	1	1	0	<ul style="list-style-type: none">NM-TF1 (Red for personnel shortages)CA-TF1 (Yellow for logistics & management)	<ul style="list-style-type: none">Green = Available/FMCYellow = Available/PMCRed = Out-of-ServiceBlue = Assigned/Deployed
National IMAT		3	3	100%	0	0	0		<ul style="list-style-type: none">Green: 3 availYellow: 1-2 availRed: 0 avail (<i>Individual N-IMAT red if 50% of Section Chiefs and/or Team Leader is unavailable for deployment.</i>)
Regional IMAT		13	4	31%	4	3	2	<u>Partially Mission Capable (PMC):</u> <ul style="list-style-type: none">Region II, III, IV, VI <u>Not Mission Capable (NMC):</u> <ul style="list-style-type: none">Region V, VII, IX (Team 1) <u>Deployed</u> <ul style="list-style-type: none">Region X to WA, Region IX (Team 2) to CA	<ul style="list-style-type: none">Green: 7 or more availYellow: 4 - 6 teams availableRed: > 8 teams deployed/unavailable <p><i>R-IMAT also red if TL Ops/Log Chief is unavailable and has no qualified replacement.</i></p>
MCOV		60	56	94%	0	4	0		<ul style="list-style-type: none">Green = 80 – 100% availYellow = 60 – 79% availRed = 59% or below availReadiness remains 95%

FEMA Readiness – National/Regional Teams



National/Regional Teams									
Resource	Status	Total	Available		Partially Available	Not Available	Deployed/ Activated	Comments	Rating Criterion
NWC		5	5	100%	0	0	24/7		• Green = FMC • Yellow = PMC • Red = NMC
NRCC		2	344	89%	0	44	Not Activated		
HLT		1	N/A	N/A	0	1	Activated		
DEST							Not Activated		
RRCCs		10	9	90%	0	0	1	Region II: RRCC Level III (with ESFs & IMAT on alert); UN General Assembly	
RWCs/MOCs		10	10	100%	0	0	24/7		



FEMA

FEMA's mission is to support our citizens and first responders to ensure that as a nation we work together to build, sustain, and improve our capability to prepare for, protect against, respond to, recover from, and mitigate all hazards.