

The Disaster Center is dedicated to the idea that disaster mitigation is cost effective and individuals pursuing their own interest are the greatest potential force for disaster reduction.

Please consider making a small donation to the Disaster Center



When disaster mitigation is cost effective, we are on the road to bringing disasters to an end.



FEMA

Daily Operations Briefing

Friday, September 26, 2014

8:30 a.m. EDT

Significant Activity: Sep 25 – 26



Significant Events: None

Tropical Activity:

- Atlantic – Disturbance 1
- Eastern Pacific – Tropical Storm Rachel
- Central Pacific – No tropical cyclones are expected through Saturday night

Significant Weather:

- Heavy rain – Southwest, South Texas & Gulf Coast
- Flash Flooding – Southwest
- Red Flag Warnings: None; Elevated Fire Weather Areas: None
- Space Weather: Past 24-hours: None; Next 24 hours: R1 Minor

FEMA Readiness: No significant changes

Declaration Activity: Major Disaster Declaration – Michigan

2-Day Tropical Outlook – Atlantic

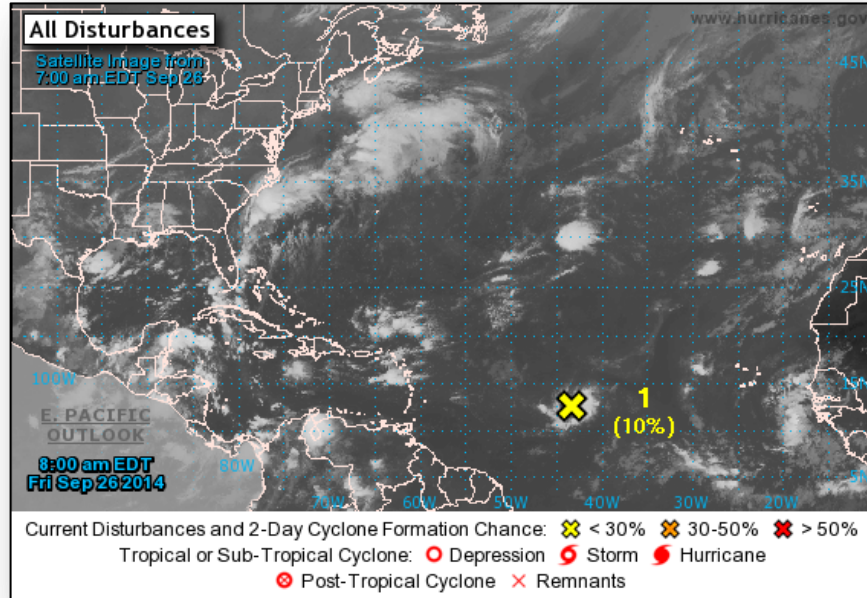

Disturbance 1 (as of 8:00 a.m. EDT)

- Located 1,100 miles E of the Windward Islands
- Tropical cyclone formation is unlikely
- Formation chance:
 - Through 48 hours - Low (10%)
 - Through 5 days – Low (10%)

2-Day Tropical Outlook – Eastern Pacific



FEMA

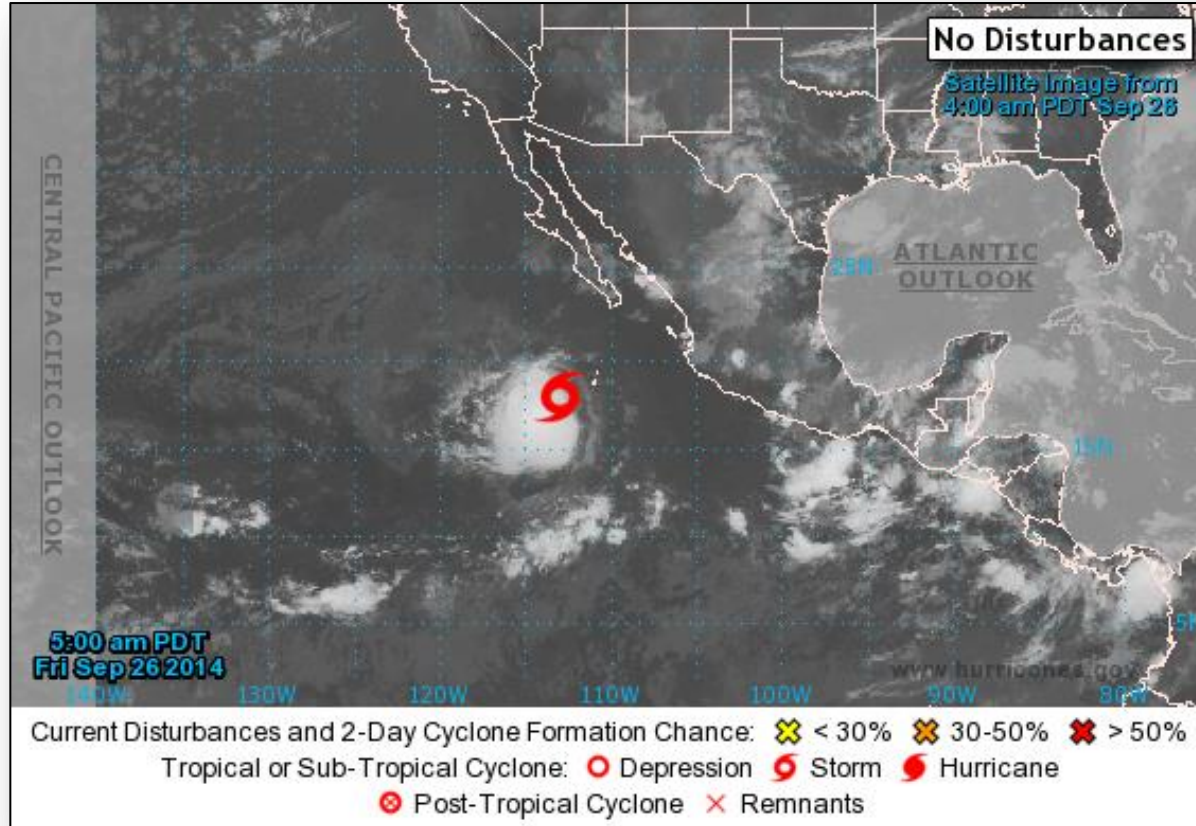

Tropical Storm Rachel

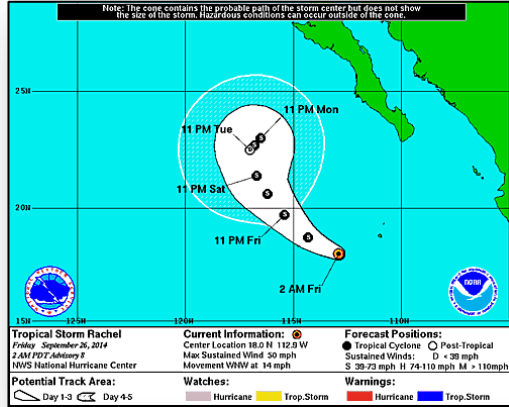

Tropical Storm Rachel (as of 5:00 a.m. EDT)

- Located 390 miles S of the southern tip of Baja California
- Moving WNW at around 14 mph
- Maximum winds are near 50 mph with higher gusts
- Slow strengthening is forecast during the next 48-hours
- Tropical storm-force winds extend outward up to 60 miles

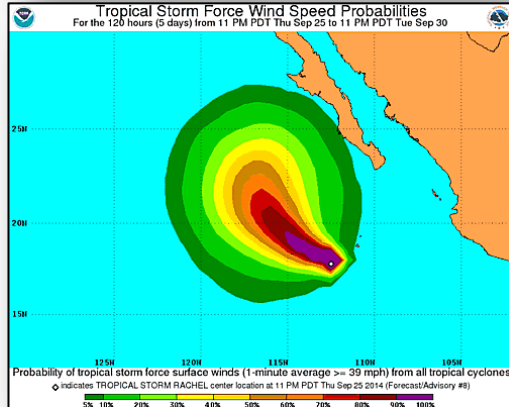

2-Day Tropical Outlook – Central Pacific



FEMA

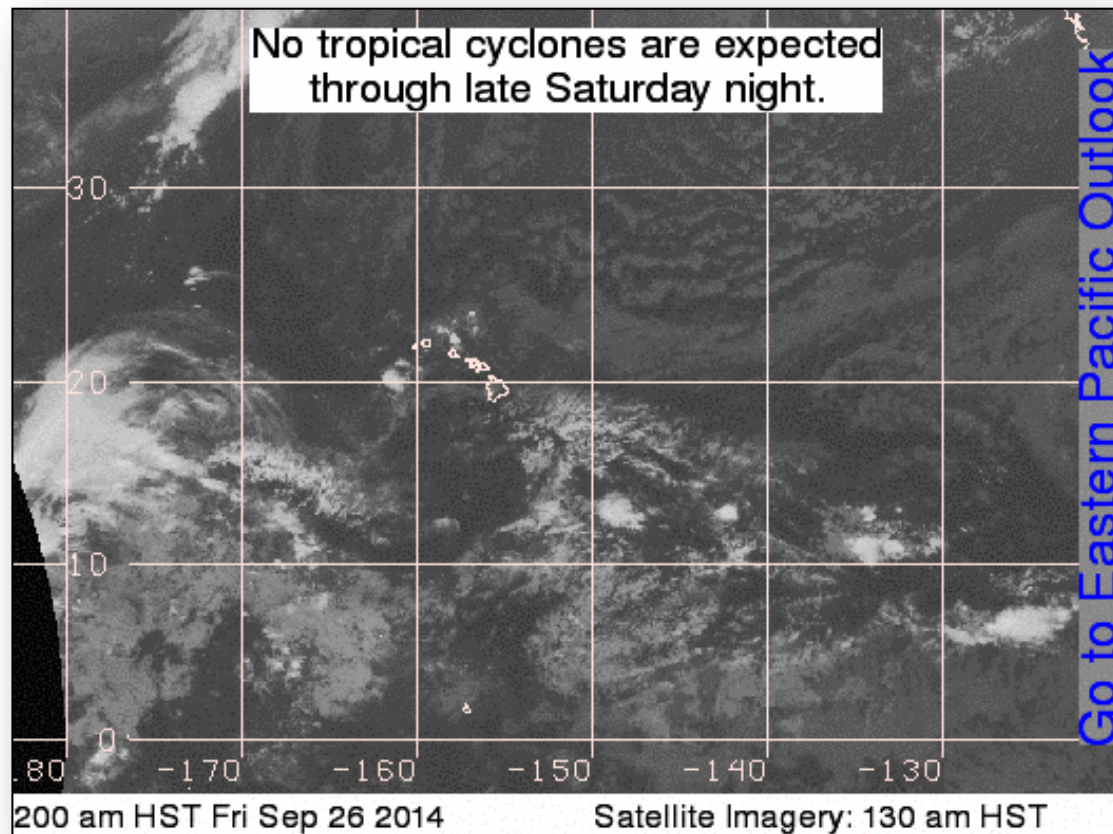

Wildfire Summary



Fire Name (County)	FMAG #	Acres Burned	% Contained Est. Containment date	Evacuations (Residents)	Structures Threatened	Structures Destroyed	Fatalities / Injuries
California (1)							
King Fire (El Dorado County)	FEMA-5081-FM-CA	95,347 (+2,387)	55% (+12%)	Mandatory	21,000 (12,000 homes)	80 (12 homes)	0/6

Disaster Requests & Declarations



FEMA

Declaration Requests in Process		Requests APPROVED (since last report)	Requests DENIED (since last report)
1	Date Requested	1	0
MI – DR Severe Storms and Flooding	September 17, 2014	Declared September 25, 2014	
KY – DR Severe Storms, Flooding, Landslides, and Mudslides	September 22, 2014		

Major Disaster Declaration – Michigan



FEMA-4195-DR-MI

- Declared September 25, 2014
- As a result of Severe Storms and Flooding that occurred during the period of August 11-13, 2014
- Provides:
 - IA and PA for Macomb, Oakland & Wayne counties
 - Hazard Mitigation statewide
- FCO is Dolph A. Diemont

Michigan

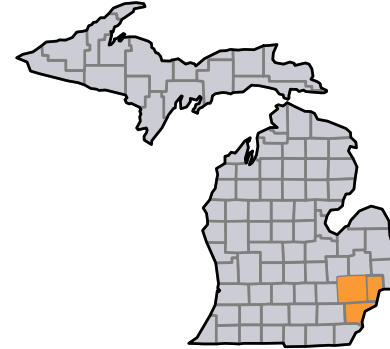

■ = Declared Counties

Open JFOs Friday, September 26, 2014



JFO	Event Nbr	Date Opened	Est Closed Date ▼	Op Period End	# of Counties Declared	Level	# of JFO Staff	# Days Open # Days Till Close																		
								0	30	60	90	120	150	180	210	240	270	300	330	360	390	420	450			
Iowa	4184	07/24/2014	12/31/2014	09/30/2014	26	III	55	<div><div>63</div><div>97</div></div> 180																		
California	4193	09/15/2014	12/14/2014	09/26/2014	2	III	50	<div><div>1</div><div>80</div></div> 90																		
New York	4180	07/15/2014	11/25/2014	09/24/2014	11	III	79	<div><div>72</div><div>81</div></div> 133																		
South Dakota	4186	08/12/2014	11/21/2014	10/01/2014	14	III	77	<div><div>44</div><div>57</div></div> 101																		
Nebraska	4179	06/17/2014	11/21/2014	11/21/2014	6	III	40	<div><div>100</div><div>57</div></div> 157																		
Tennessee	4189	08/13/2014	11/21/2014	08/28/2014	18	III	0	<div><div>43</div><div>57</div></div> 100																		
North Dakota	4190	08/19/2014	11/21/2014	10/10/2014	10	III	14	<div><div>37</div><div>57</div></div> 94																		
Nebraska	4183	07/24/2014	11/21/2014	11/21/2014	12	III	37	<div><div>63</div><div>57</div></div> 120																		
Nebraska	4185	07/28/2014	11/21/2014	11/21/2014	12	III	1	<div><div>59</div><div>57</div></div> 116																		
Iowa	4181	07/15/2014	11/14/2014	09/30/2014	9	III	44	<div><div>72</div><div>50</div></div> 122																		
Washington	4188	08/12/2014	10/31/2014	09/26/2014	3	III	105	<div><div>44</div><div>38</div></div> 80																		

Virtual JFOs: IA, ND, NE, TN, CO

Joint Preliminary Damage Assessments



Region	State / Location	Event	I/PA	Number of Counties		Start – End
				Requested	Complete	
VII	MO	Severe Storms September 9-10, 2014	PA	16	0	9/29 – 10/3

National Weather Forecast

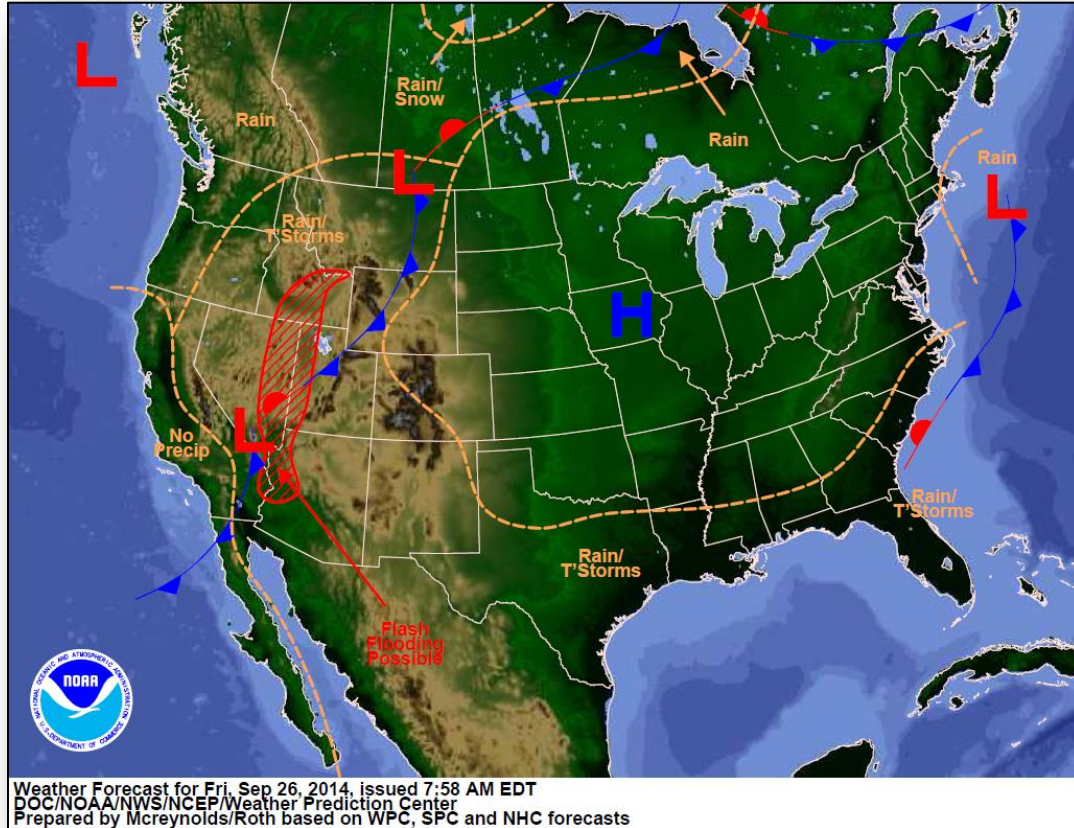

Active Watches/Warnings

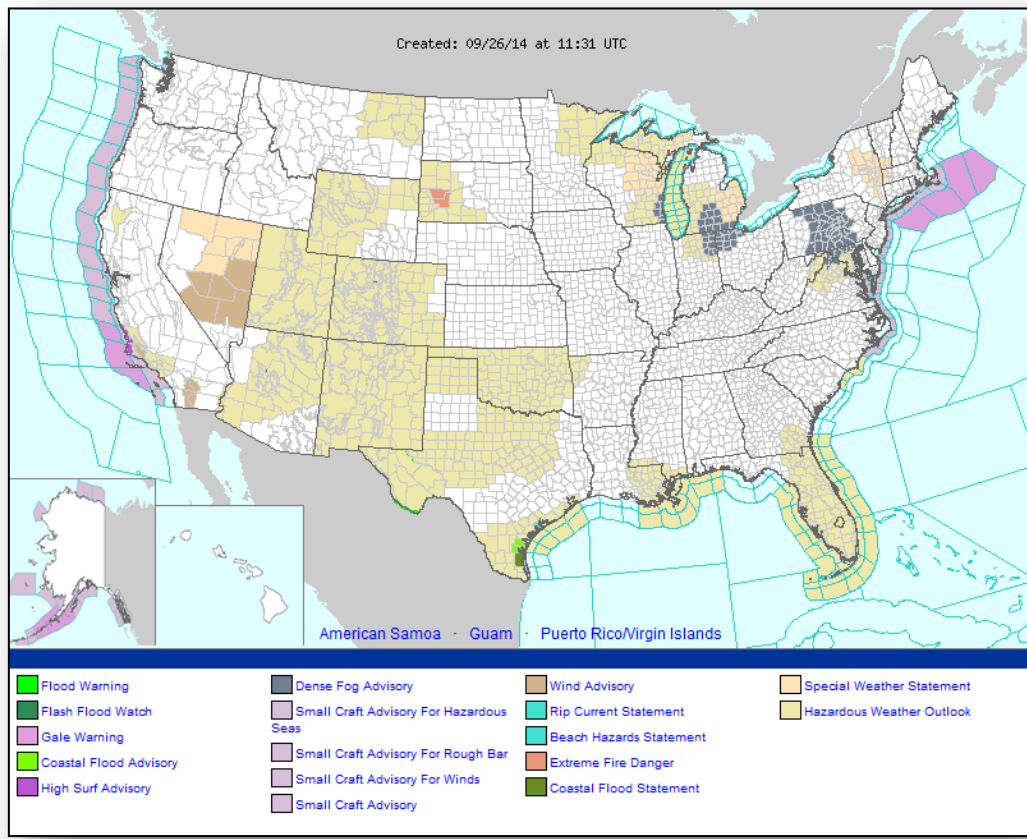

Precipitation Forecast – 3 Day



FEMA

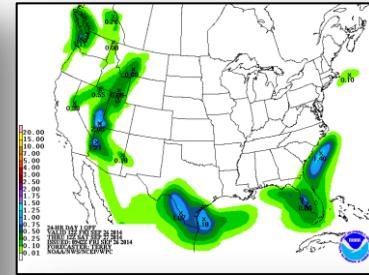
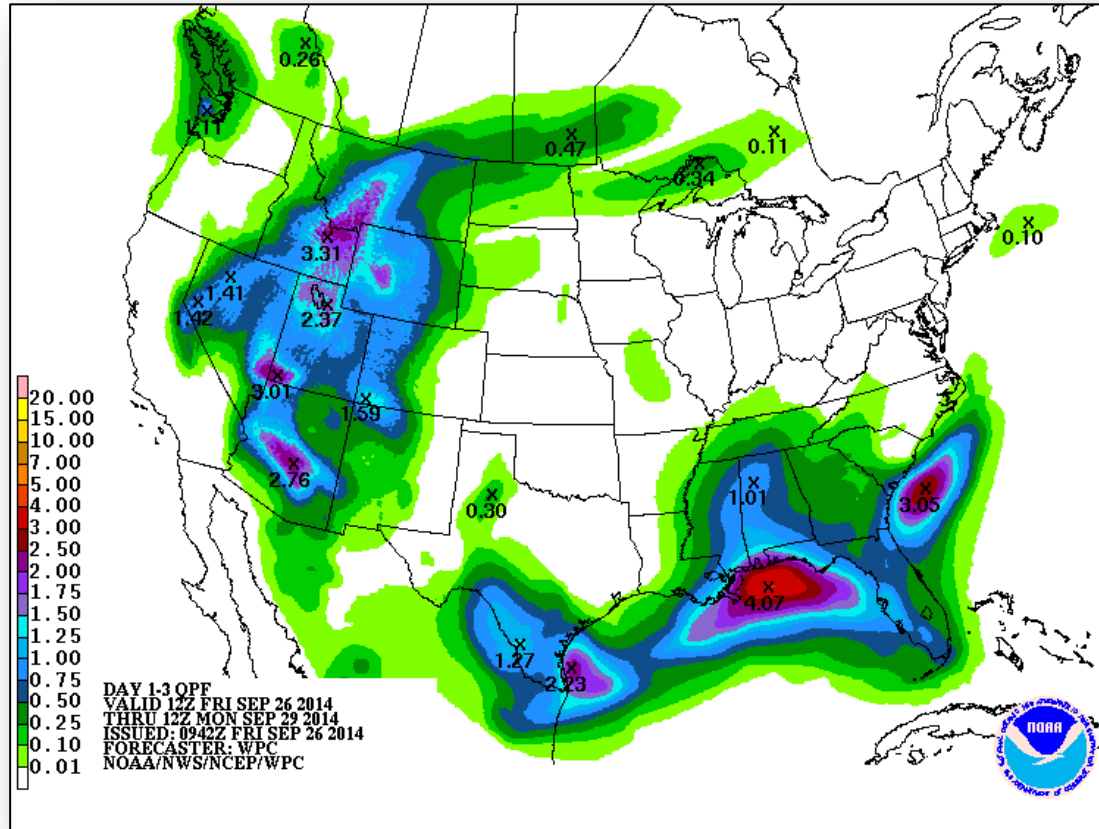

Day 1

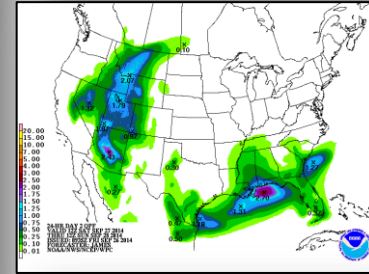

Day 2

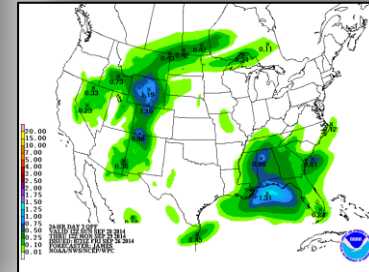

Day 3

River Forecast

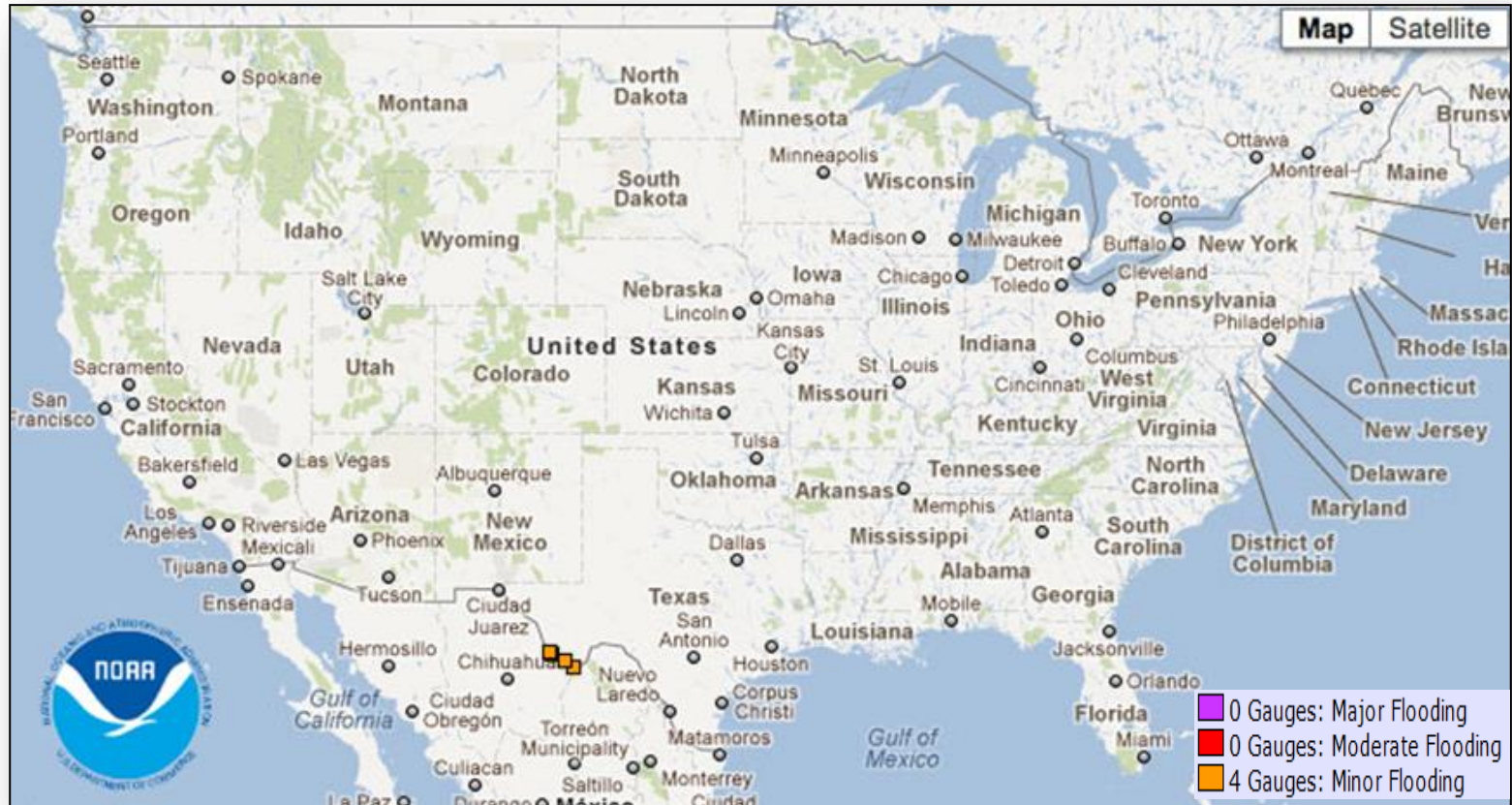

Convective Outlook, Days 1 – 3

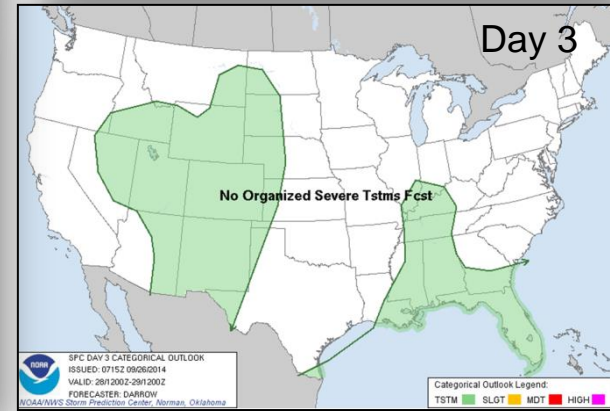
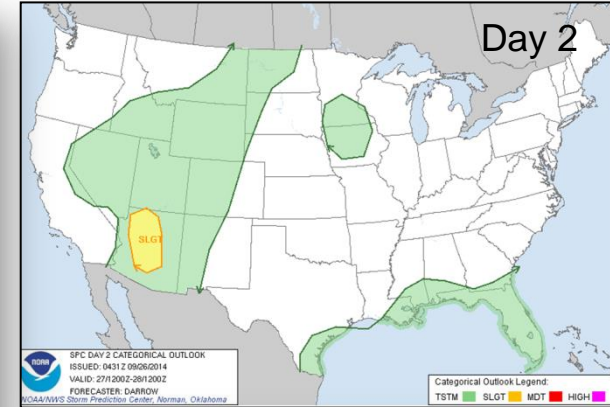
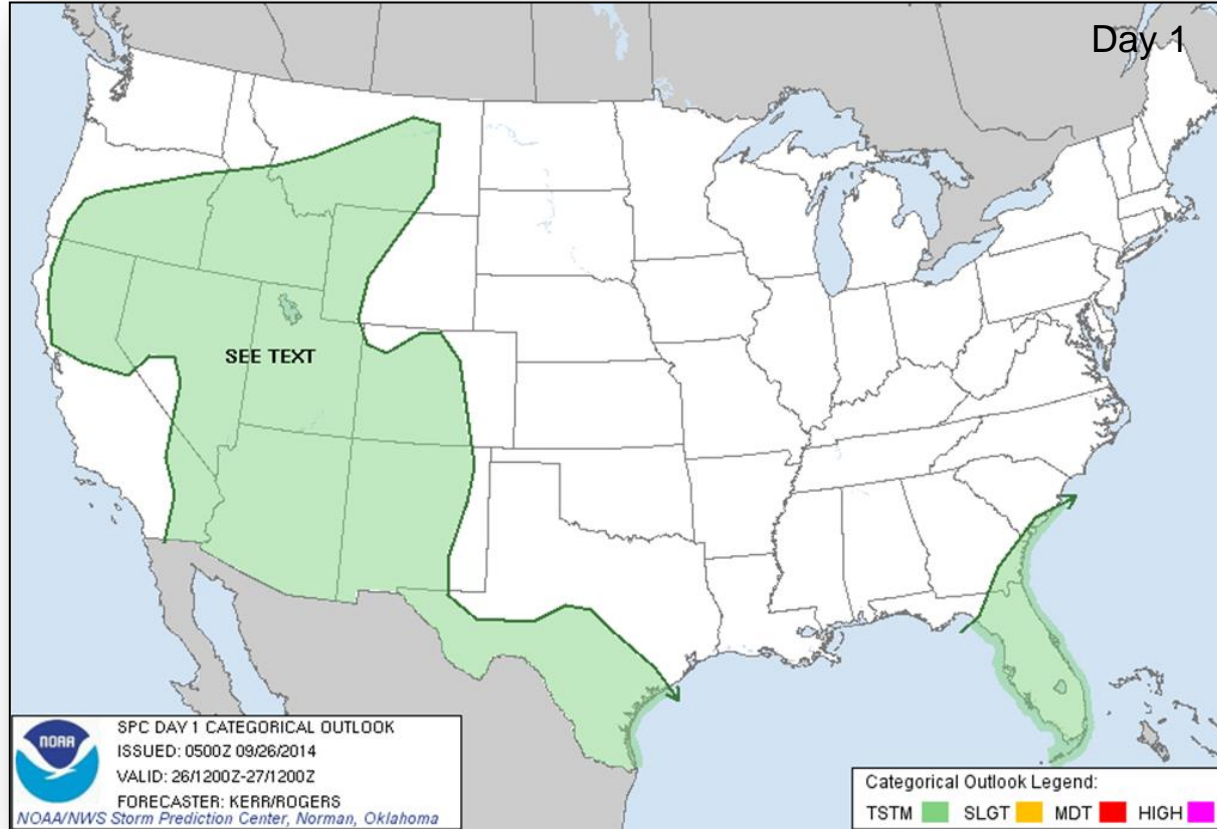

Fire Weather Outlook, Days 1 – 8

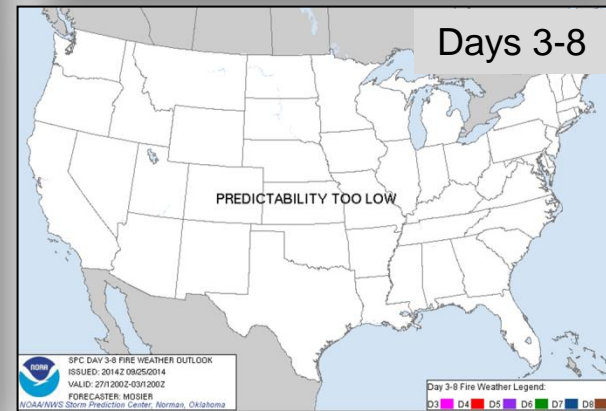
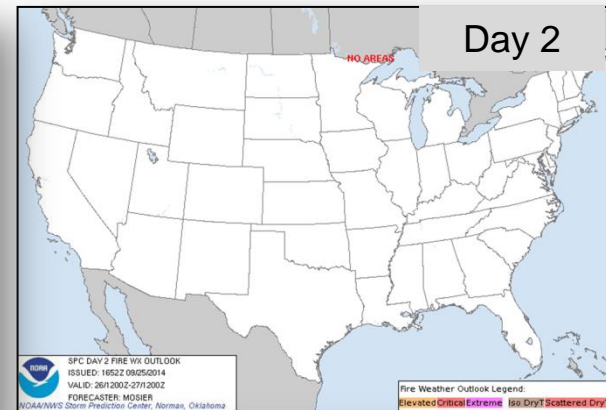
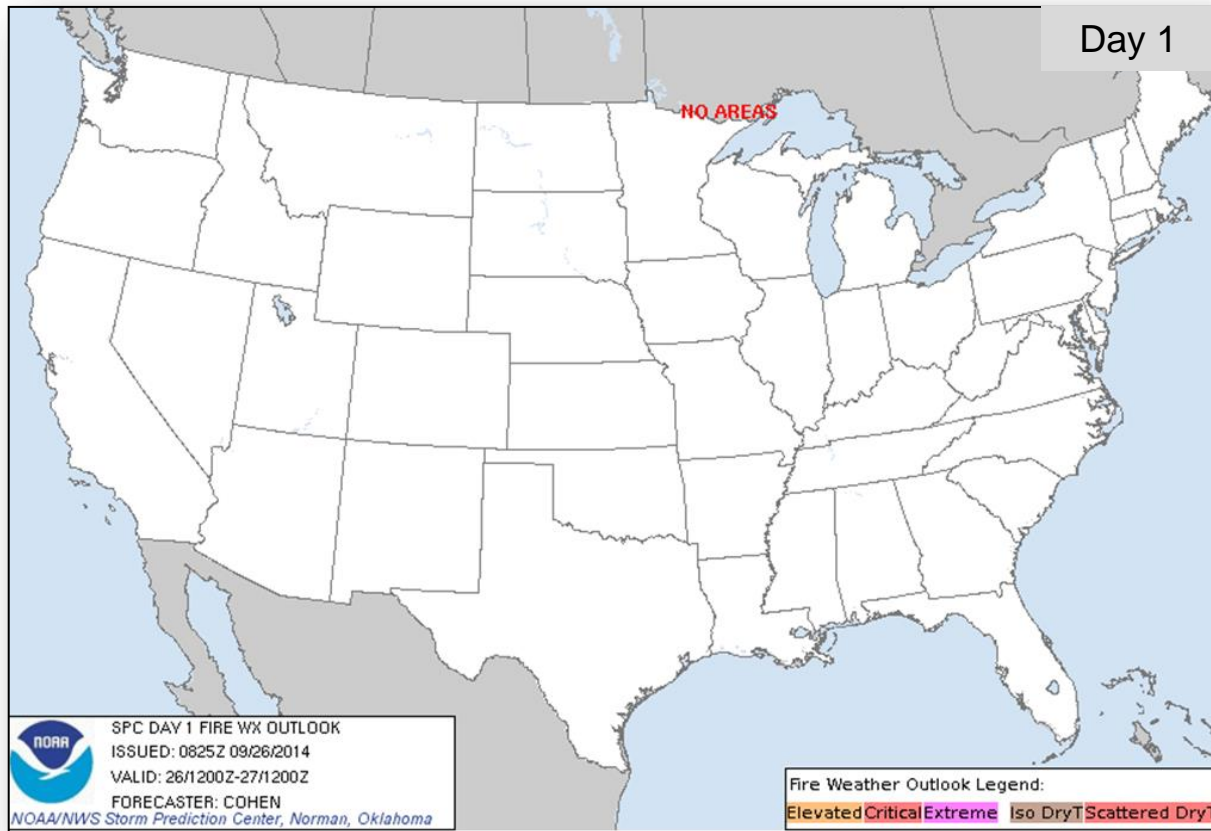

Hazard Outlook: Sep 28 – Oct 02



FEMA

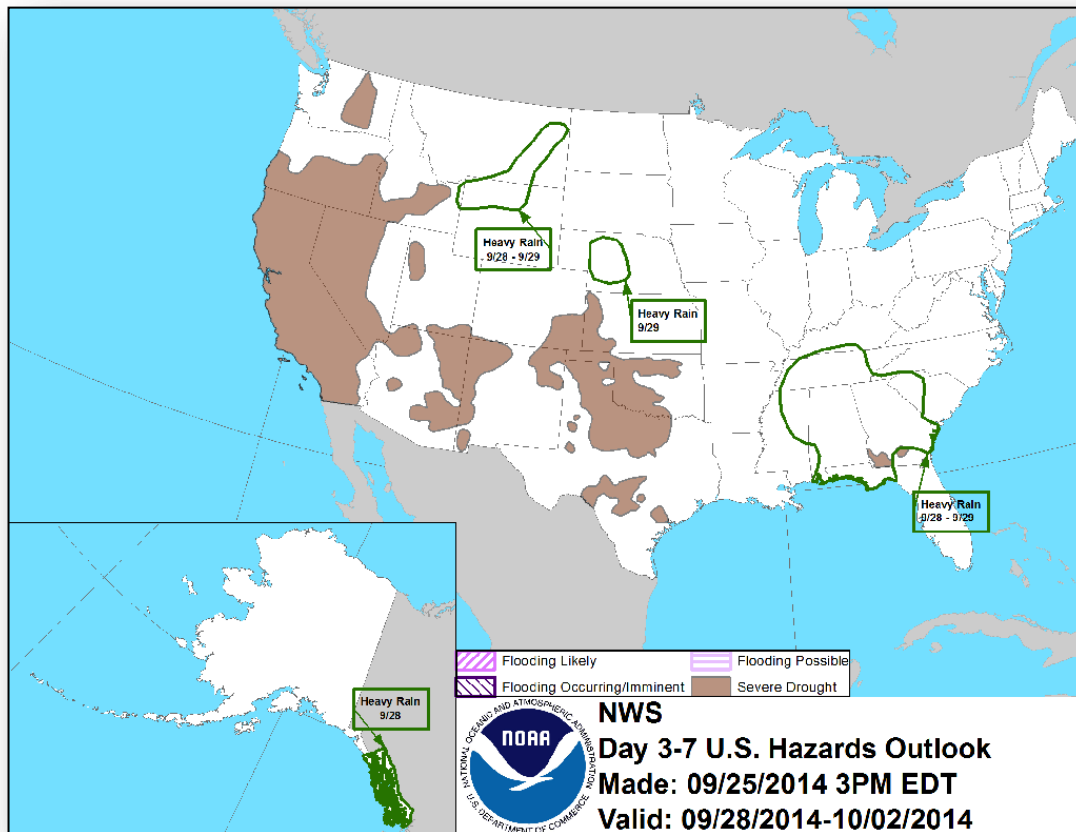

U.S. Drought Monitor

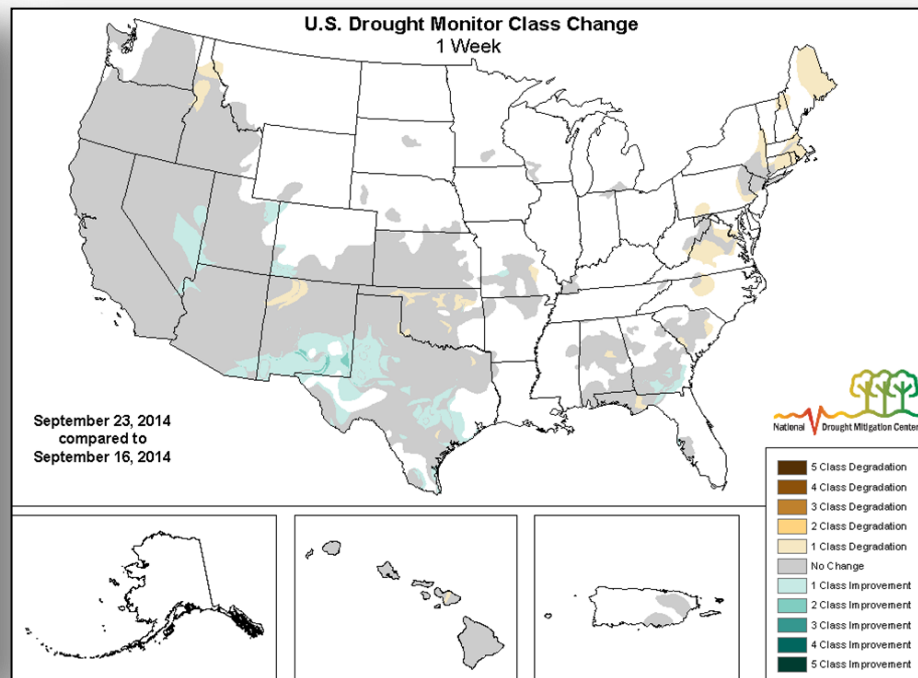
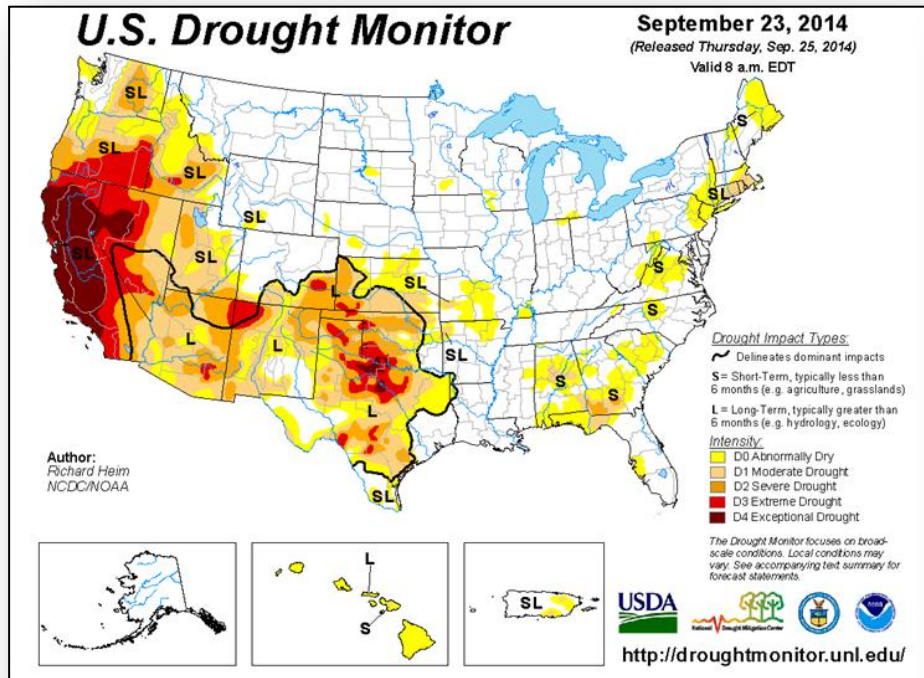

Space Weather



FEMA

NOAA Scales Activity (Range: 1/minor to 5/extreme)	Past 24 Hours	Current	Next 24 Hours
Space Weather Activity:	None	None	Minor
• Geomagnetic Storms	None	None	None
• Solar Radiation Storms	None	None	None
• Radio Blackouts	None	None	R1

HF Communication Impact

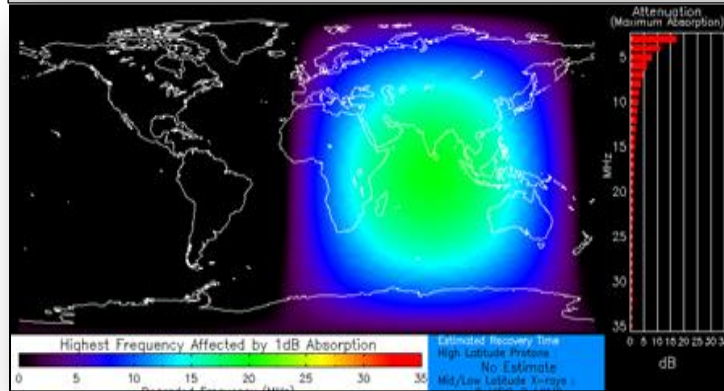

Sunspot Activity

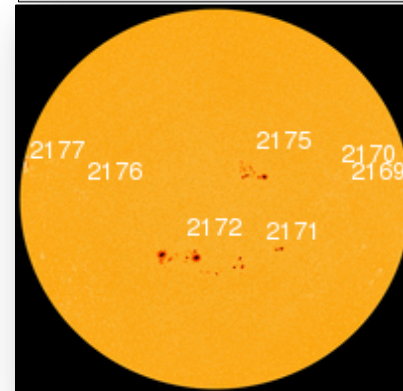

FEMA Readiness – Deployable Teams/Assets



Deployable Teams/Assets									
Resource	Status	Total	Available		Partially Available	Not Available	Detailed Deployed Activated	Comments	Rating Criterion
FCO		40	18	45%	0	2	20		OFDC Readiness: FCO Green Yellow Red Type 1 3+ 2 1 Type 2 4+ 3 2 Type 3 4 3 2
FDRC		10	5	50%	0	0	5		FDRC 3 2 1
US&R		28	27	97%	1	1	0	<ul style="list-style-type: none">NM-TF1 (Red for personnel shortages)CA-TF1 (Yellow for logistics & management)	<ul style="list-style-type: none">Green = Available/FMCYellow = Available/PMCRed = Out-of-ServiceBlue = Assigned/Deployed
National IMAT		3	3	100%	0	0	0		<ul style="list-style-type: none">Green: 3 availYellow: 1-2 availRed: 0 avail (<i>Individual N-IMAT red if 50% of Section Chiefs and/or Team Leader is unavailable for deployment.</i>)
Regional IMAT		13	4	31%	4	3	2	<u>Partially Mission Capable (PMC):</u> <ul style="list-style-type: none">Region II, III, IV, VI <u>Not Mission Capable (NMC):</u> <ul style="list-style-type: none">Region V, VII, IX (Team 1) <u>Deployed</u> <ul style="list-style-type: none">Region X to WA, Region IX (Team 2) to CA	<ul style="list-style-type: none">Green: 7 or more availYellow: 4 - 6 teams availableRed: > 8 teams deployed/unavailable <p><i>R-IMAT also red if TL Ops/Log Chief is unavailable and has no qualified replacement.</i></p>
MCOV		60	56	94%	0	4	0		<ul style="list-style-type: none">Green = 80 – 100% availYellow = 60 – 79% availRed = 59% or below availReadiness remains 95%

FEMA Readiness – National/Regional Teams



National/Regional Teams									
Resource	Status	Total	Available		Partially Available	Not Available	Deployed/ Activated	Comments	Rating Criterion
NWC		5	5	100%	0	0	24/7		• Green = FMC • Yellow = PMC • Red = NMC
NRCC		2	344	89%	0	44	Not Activated		
HLT		1	N/A	N/A	0	1	Activated		
DEST							Not Activated		
RRCCs		10	10	100%	0	0	0	Region II: Returned to Steady State	
RWCs/MOCs		10	10	100%	0	0	24/7		



FEMA

FEMA's mission is to support our citizens and first responders to ensure that as a nation we work together to build, sustain, and improve our capability to prepare for, protect against, respond to, recover from, and mitigate all hazards.