

The Disaster Center is dedicated to the idea that disaster mitigation is cost effective and individuals pursuing their own interest are the greatest potential force for disaster reduction.

Please consider making a small donation to the Disaster Center



When disaster mitigation is cost effective, we are on the road to bringing disasters to an end.



FEMA

Daily Operations Briefing

Tuesday, September 30, 2014

8:30 a.m. EDT

2-Day Tropical Outlook – Atlantic



FEMA

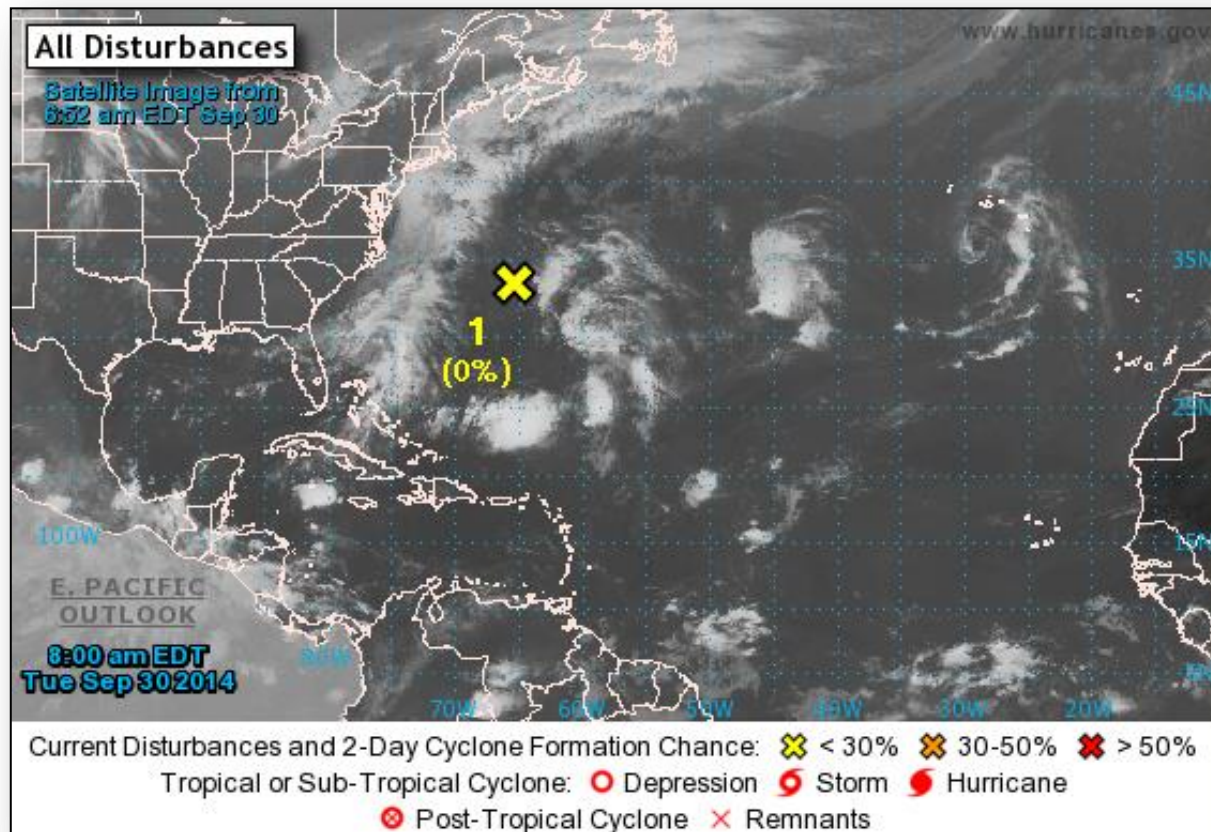

Atlantic – Disturbance 1 (Invest 97L)

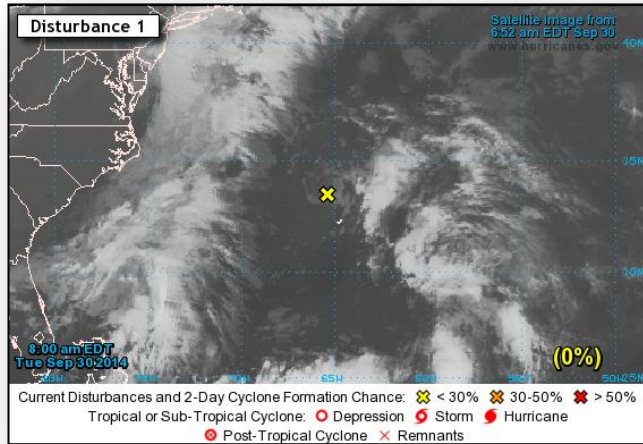

Disturbance 1 (as of 8:00 a.m. EDT)

- Located a little more than 100 miles northwest of Bermuda
- Should move toward the N and then NNE over the next couple of days
- Development is not expected
- Probability of tropical cyclone formation:
 - Next 48 hours: Low (0%)
 - Next 5 days: Low (0%)

2-Day Tropical Outlook – Eastern Pacific



FEMA

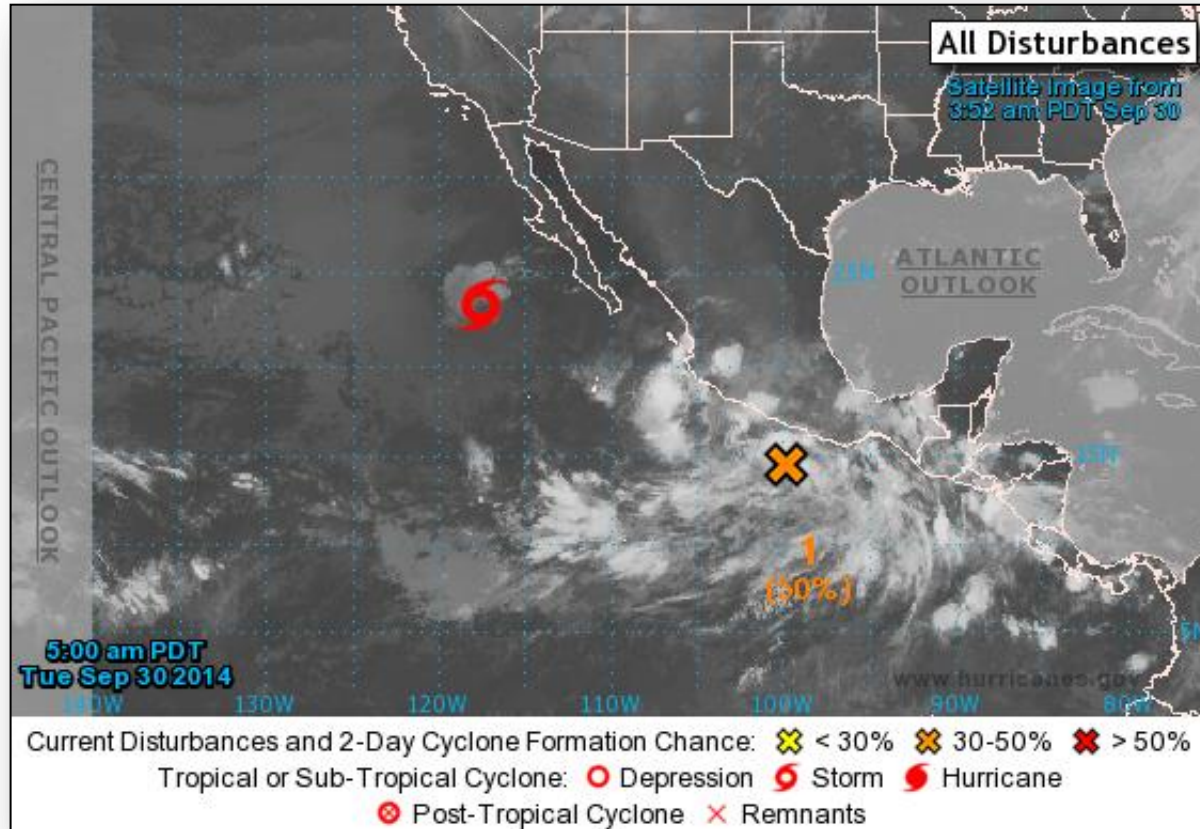

Tropical Storm Rachel

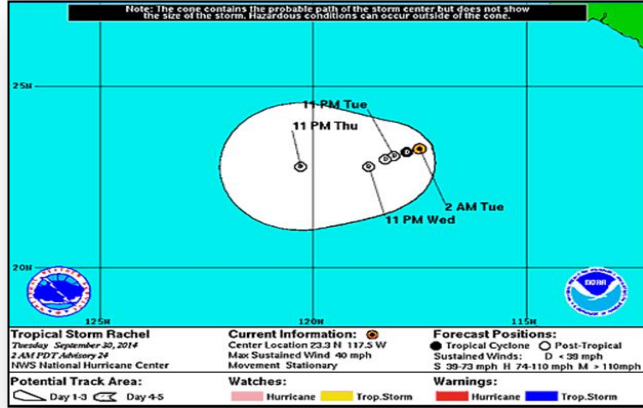

Tropical Storm Rachel (as of 5:00 a.m. EDT)

- Located 485 miles W of the southern tip of Baja California Mexico
- The storm is stationary; a slow westward motion expected during the next few days
- Maximum winds near 40 mph with higher gusts
- Weakening forecast during the next 48 hours
- Expected to become a remnant low late today
- Tropical Storm force winds extend outward up to 45 miles

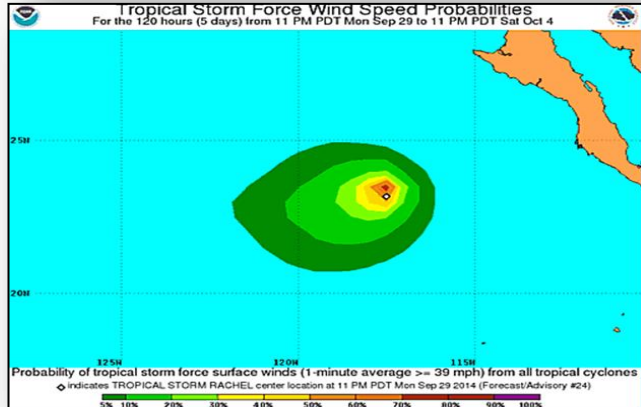

Eastern Pacific – Disturbance 1 (Invest 90E)

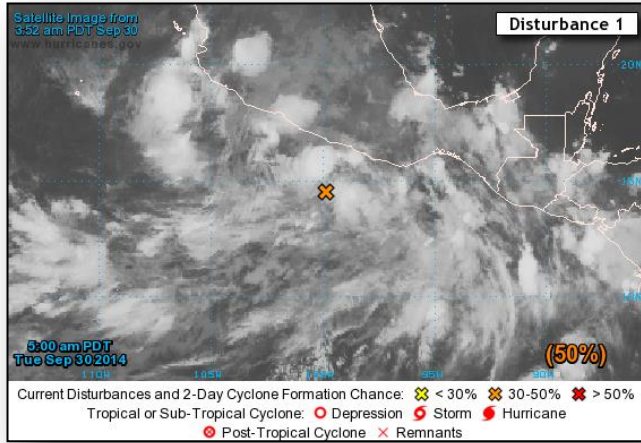

Disturbance 1 (as of 8:00 a.m. EDT)

- Low pressure continues a few hundred miles south of Acapulco, Mexico
- Drifting WNW or northward at 10mph
- Environmental conditions are favorable for a tropical depression to form later this week
- Will likely produce locally heavy rains over portions of southern Mexico that could cause flash flooding and mud slides
- Probability of tropical cyclone formation:
 - Next 48 hours: Medium (50%)
 - Next 5 days: High (90%)

2-Day Tropical Outlook – Central Pacific

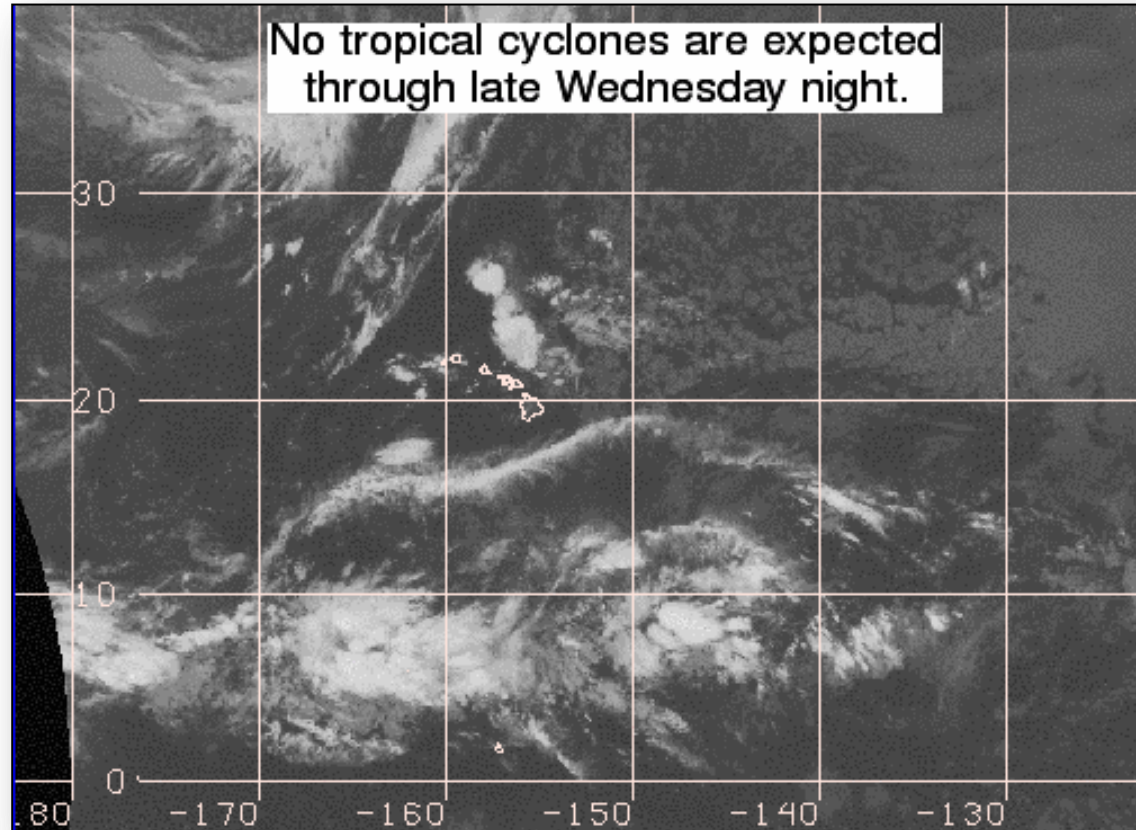

Western Pacific – Tropical Storm 18W

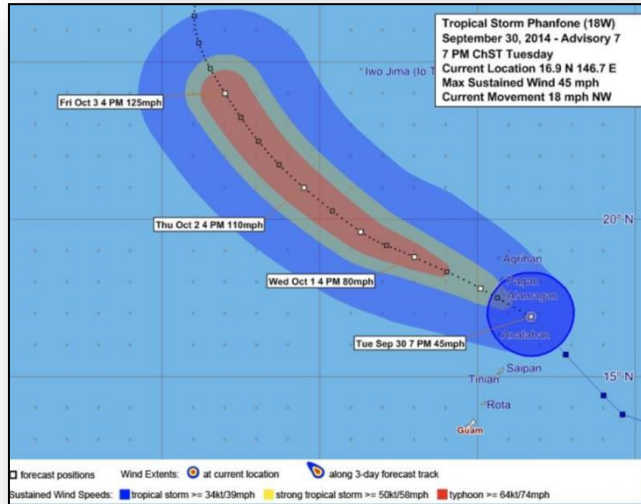

Tropical Storm 18W (Phanfone) (as of 6:00 a.m. EDT)

- Located about 115 miles north/northeast of Saipan and Tinian
- Nearing its closest point of approach to Saipan and Tinian
- Moving to the NW at 19 mph
- Maximum sustained winds of 50 mph; expected to intensify and become a Typhoon Wednesday (Tuesday afternoon EDT)
- Tropical Storm Warning for Saipan and Tinian is cancelled
- Tropical Storm Warning and Typhoon Watch remains in effect for Pagan and Alamagan (unpopulated areas)
- A Flash Flood Watch is in effect for Saipan until late Wednesday night (Wednesday morning EDT)

Response:

- Guam and CNMI remain at Normal Operations (Monitoring)
- RIX remains at Watch/Steady State
- No requests for FEMA assistance

Disaster Requests & Declarations



Declaration Requests in Process		Requests APPROVED (since last report)	Requests DENIED (since last report)
1	Date Requested	0	0
KY – DR Severe Storms, Flooding, Landslides, and Mudslides	September 22, 2014		

Open Field Offices as of September 30



FEMA

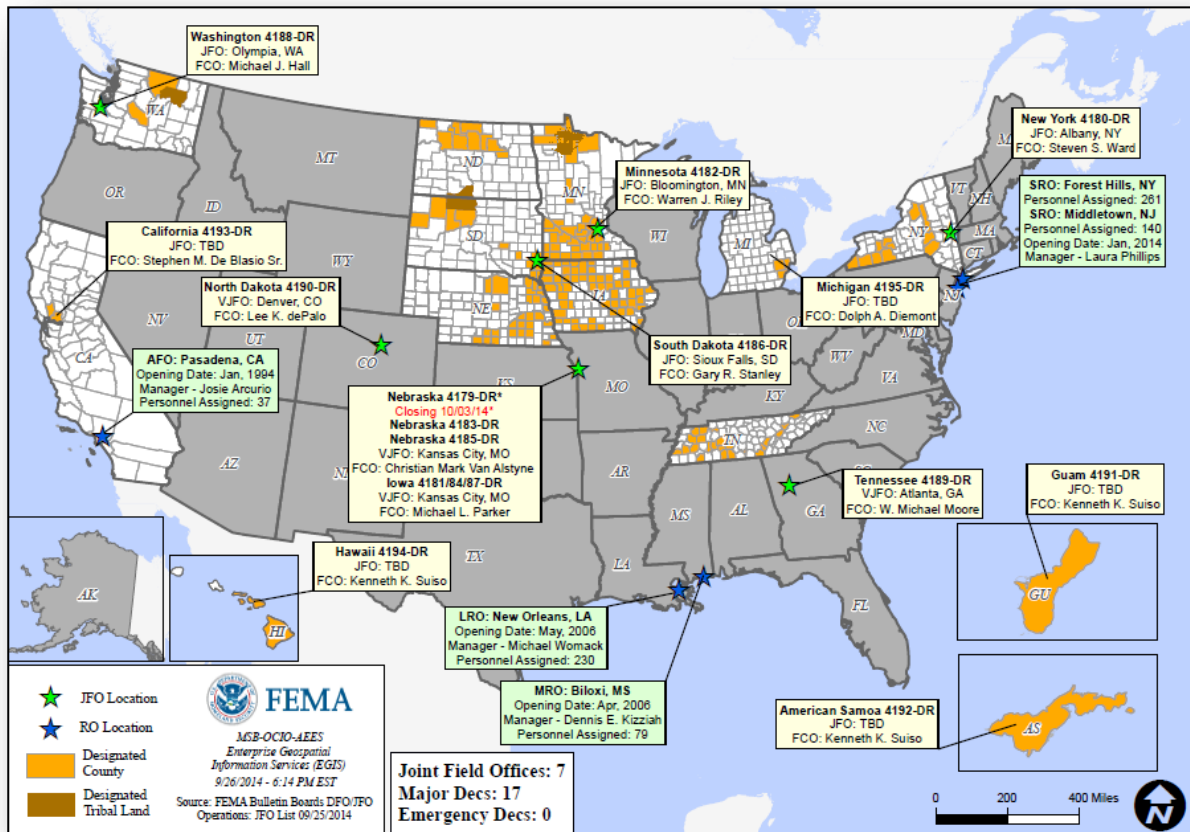

Joint Preliminary Damage Assessments



Region	State / Location	Event	I/PA	Number of Counties		Start – End
				Requested	Complete	
VII	MO	Severe Storms September 9-10, 2014	PA	17	0	9/29 – 10/3
IX	NV	Severe Storms and Flooding September 8, 2014	PA	1	0	9/29 – 9/30

National Weather Forecast



FEMA

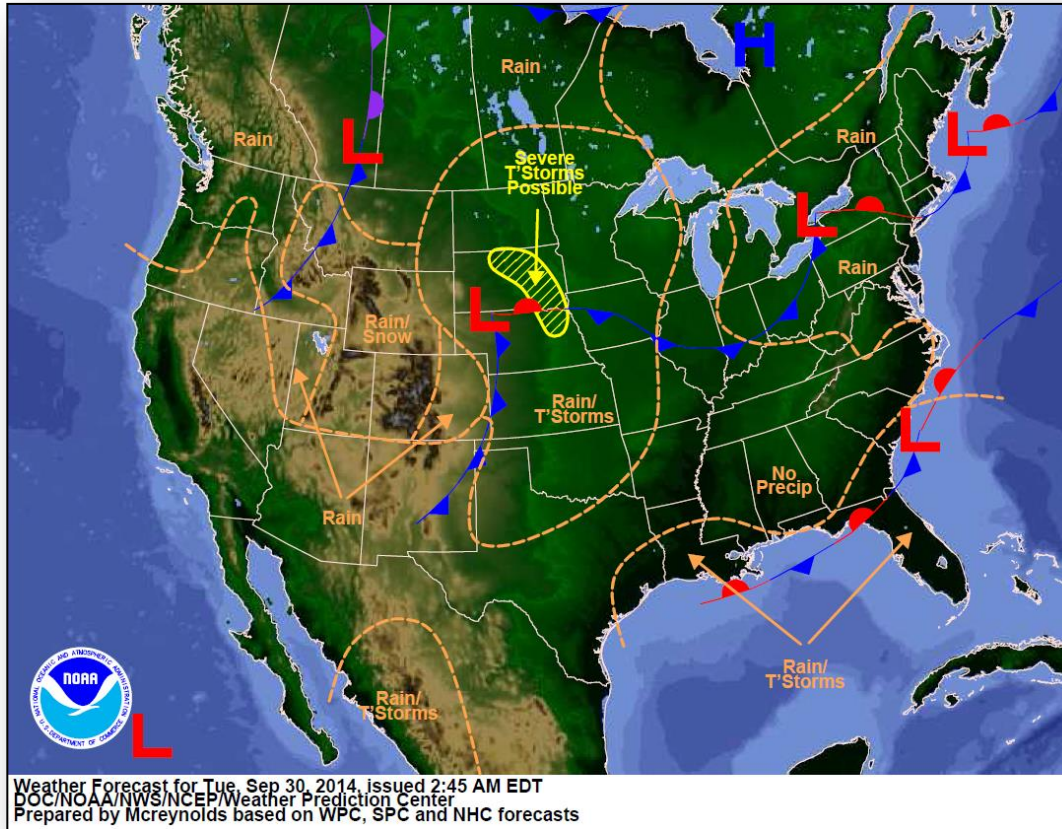

Active Watches/Warnings

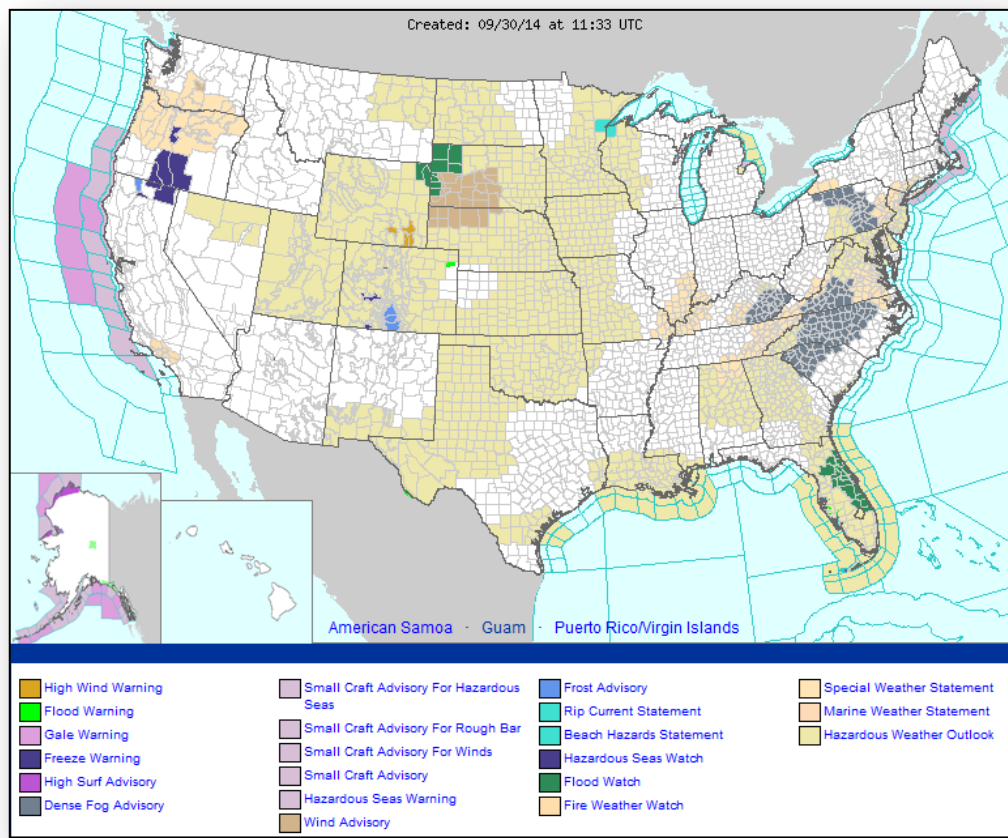

Precipitation Forecast – 3 Day

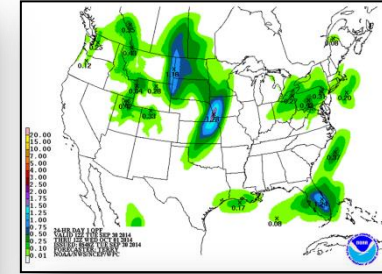
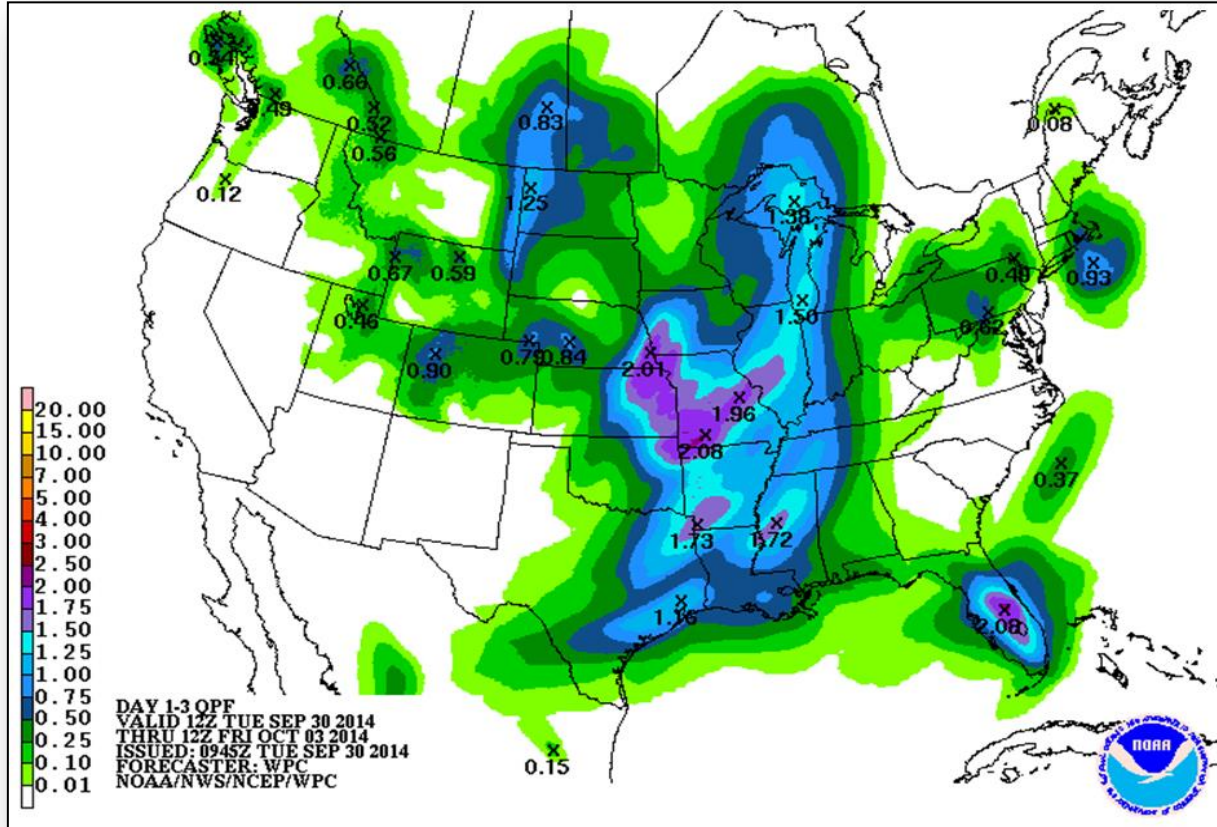

Day 1

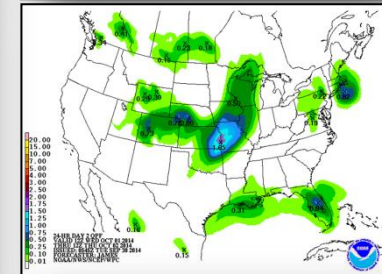

Day 2

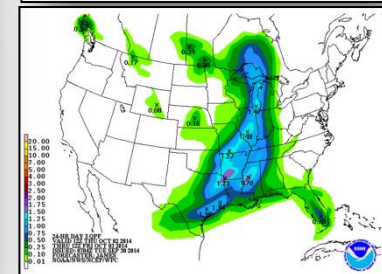

Day 3

River Forecast



Convective Outlook, Days 1 - 3

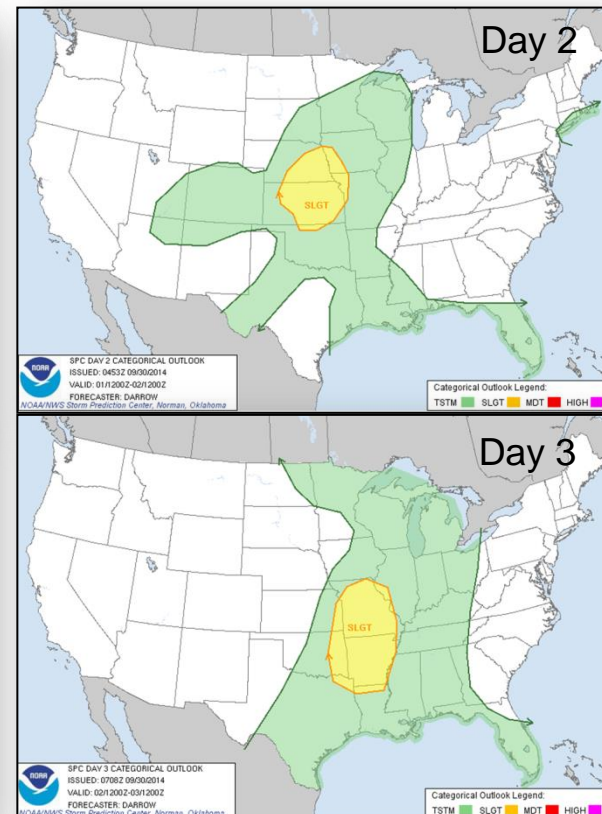
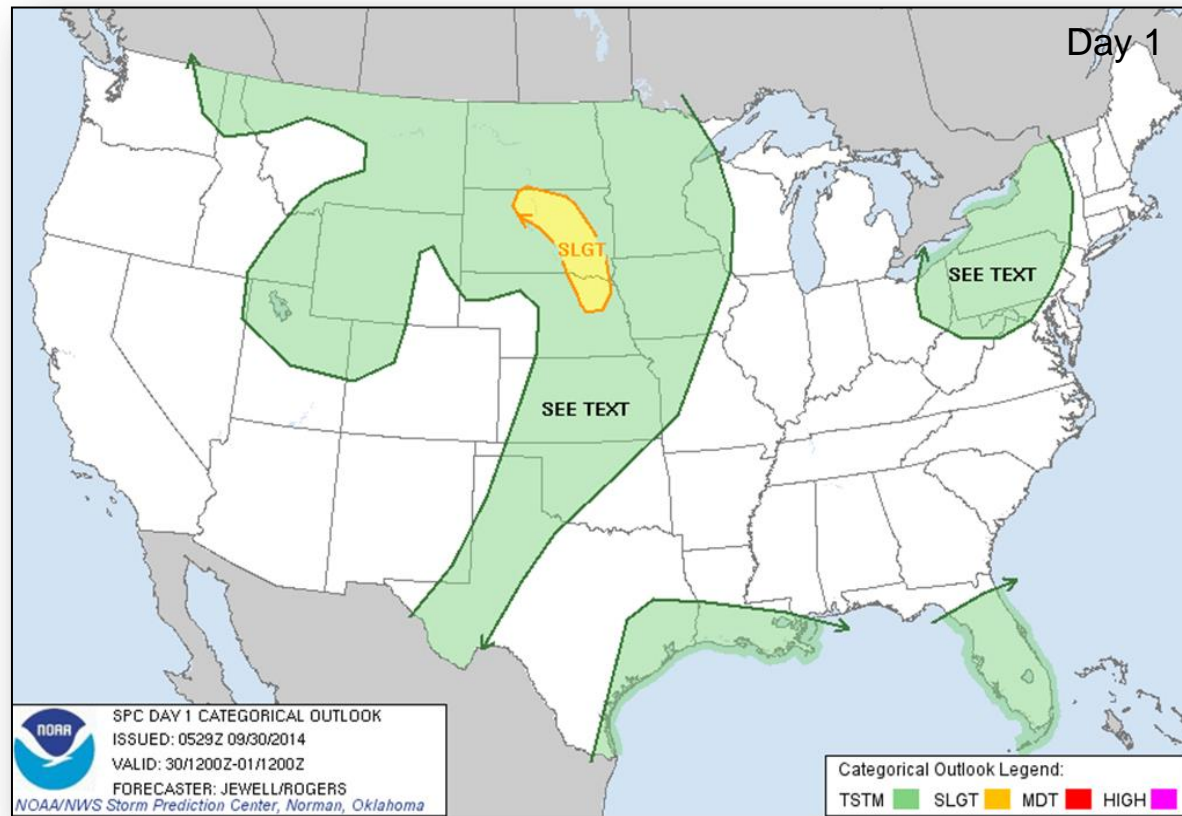

Hazard Outlook: Sep 29 – Oct 3

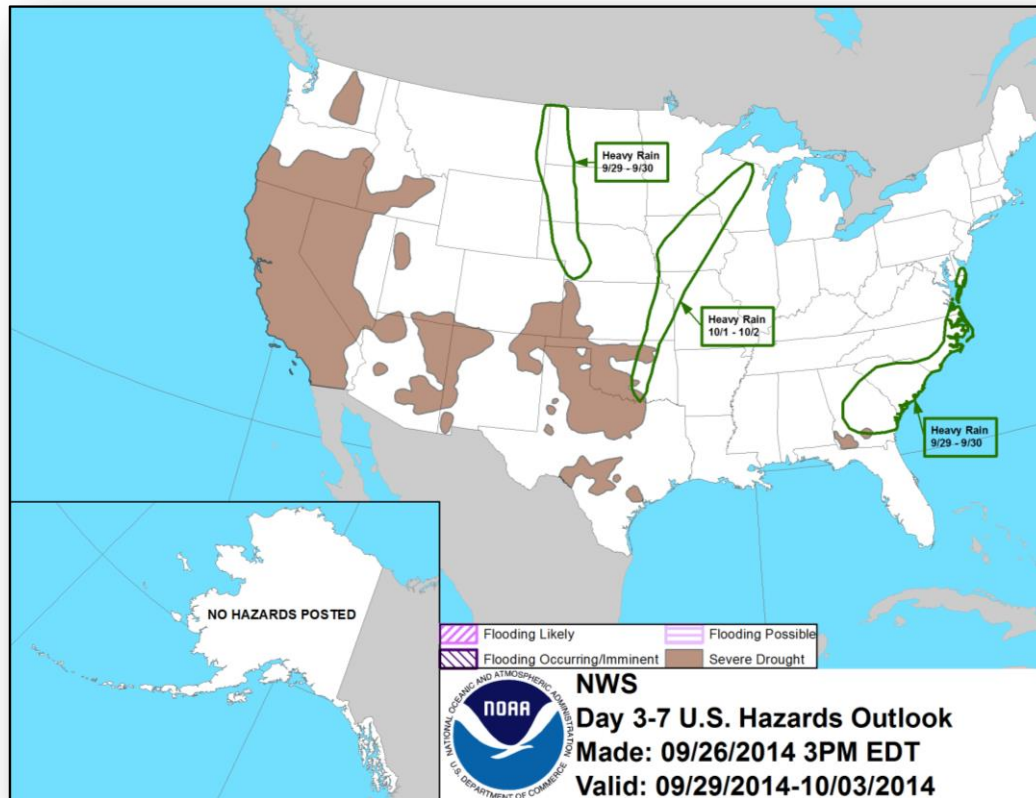

Space Weather



FEMA

NOAA Scales Activity (Range: 1/minor to 5/extreme)	Past 24 Hours	Current	Next 24 Hours
Space Weather Activity:	None	None	Minor
• Geomagnetic Storms	None	None	None
• Solar Radiation Storms	None	None	None
• Radio Blackouts	None	None	R1

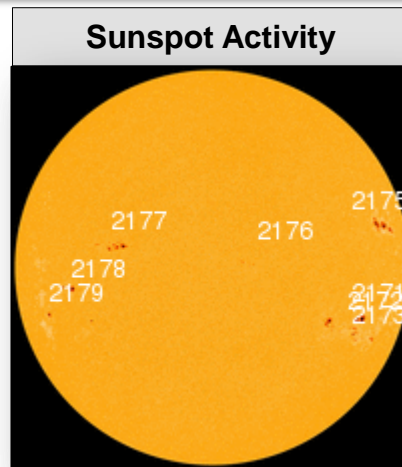
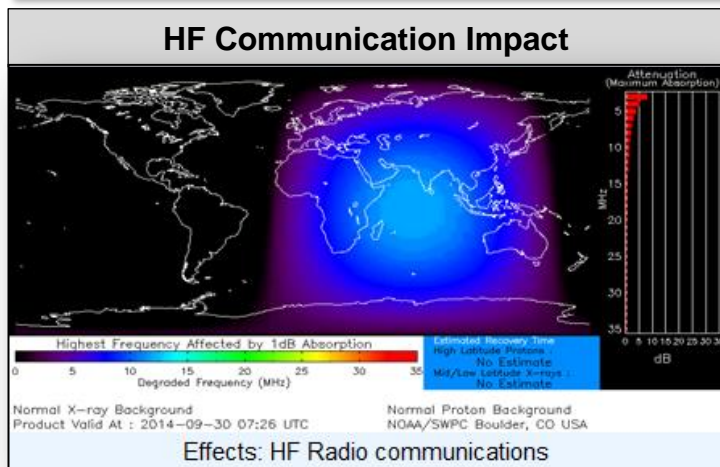

Public Assistance Grant Program



PA Project Worksheets Obligated in past week, as of 9/29/2014 at 1400 EDT										
PA Category	Emergency Work		Permanent Work							Total
	A - Debris Removal	B - Protective Measures	C - Roads & Bridges	D - Water Control Facilities	E - Public Buildings	F - Public Utilities	G - Recreational or Other	H - Fire Management	Z - State Management	
Number Of PWS Obligated	28	55	86	2	17	15	8	3	7	221
Federal Share Obligated	\$12,579,889.21	\$1,961,684.36	\$2,871,478.44	\$65,570.63	\$2,867,060.05	\$1,755,780.12	\$1,063,593.44	\$8,768,193.83	\$2,115,443.84	\$34,048,693.92

Public Assistance Obligated per Category In the Past 2 Weeks – 9/15/2014 through 9/29/2014

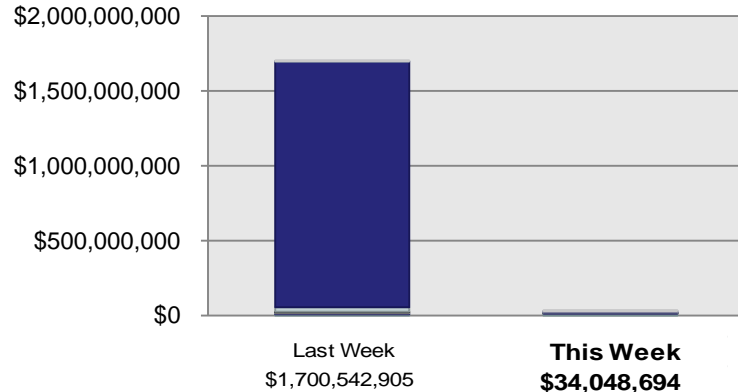

PA Highlights

- On 9/24 the North Carolina Department of Transportation was obligated approximately \$5.5 million in Public Assistance under 2 Category A grants for Debris Removal across 3 counties (Davidson, Alamance, and Caswell).

Direct Housing



Total Households in FEMA Direct Housing per State
 Past Year per Week, 9/30/2013 –9/29/2014, Projected to 3/30/2015
 There are currently **45** Households Occupying **47** Temporary Units

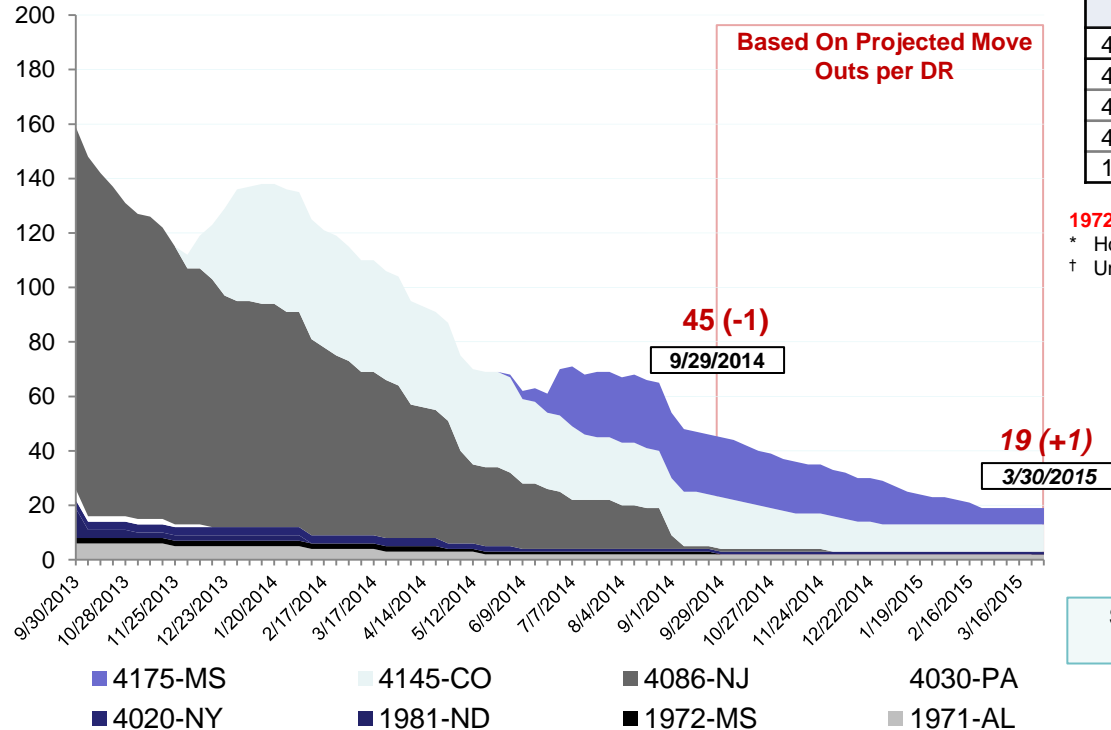

DR	IA Declaration Date	Program End Date	Current # of Households in Direct Housing (Weekly Change)
4175-MS	04/30/2014	10/30/2015	22 (0)
4145-CO	09/14/2013	03/14/2015	19 (0)
4086-NJ*	10/30/2012	08/31/2014	1 (0)
4020-NY†	08/31/2011	06/01/2013	1 (0)
1971-AL†	04/28/2011	10/28/2012	2 (0)

1972 – MS completed its final move out

* Housing Program has been extended

† Units are under authority of Department of Justice

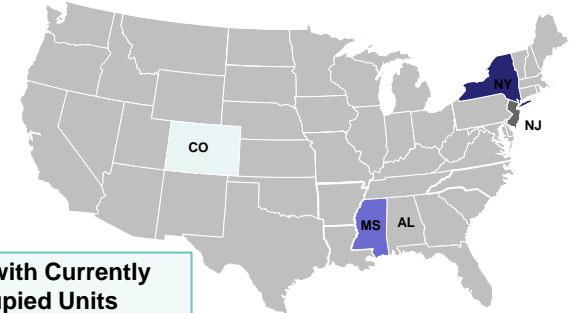

NPSC Activity



NPSC Call Activity in the Past Week 9/21/2014 through 9/27/2014					
Call Type	Projected Calls	Actual Calls	Average Answer Time	Maximum Answer Time	Minimum Answer Time
Registration Intake	9,504	8,981	:50	6:42	:09
Helpline	5,353	5,385	:17	2:43	:07
All Calls	14,857	14,366	:38	6:13	:07

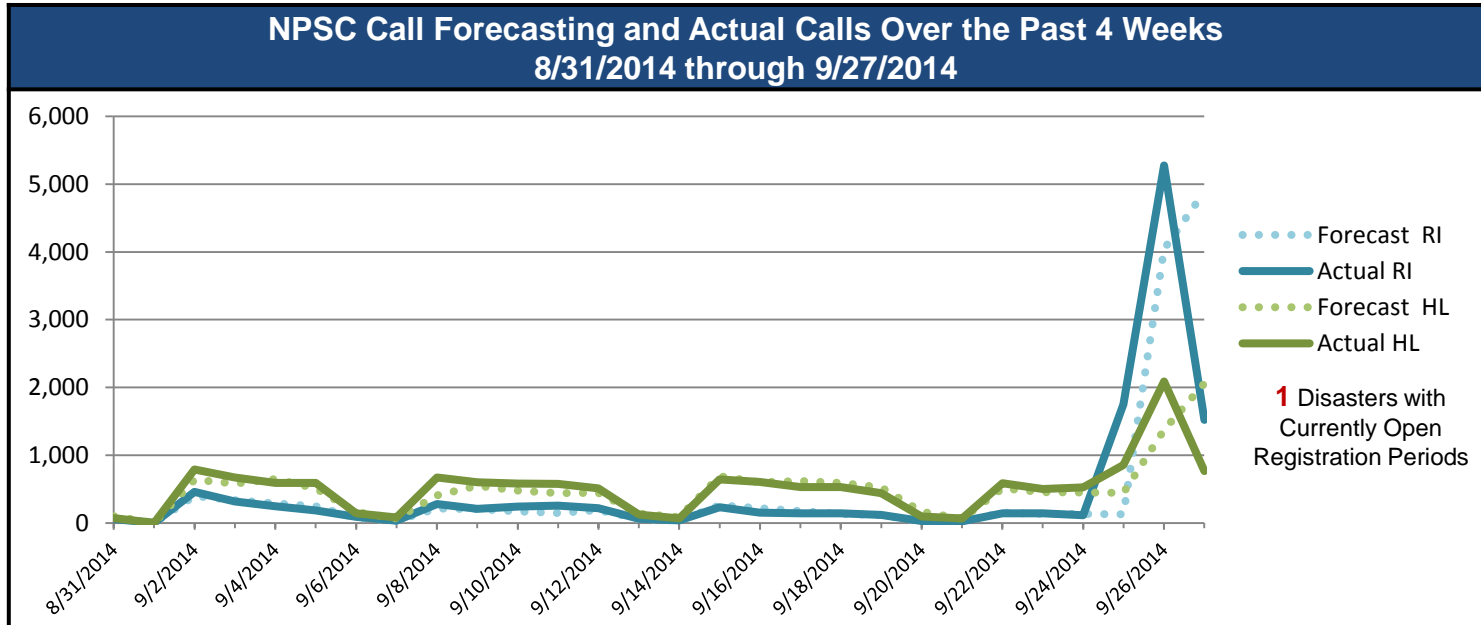

Individual Assistance Activity



Individuals and Households Program Activity as of September 29, 2014 at 1500 EDT					
		In Past 7 Days		Cumulative	
		Applicants Approved	Amount Approved	Applicants Approved	Amount Approved
Open Registration Period	DR-4195-Michigan Dec. - 9/24/14 End of Reg. Period - 11/24/14				
	Housing Assistance	1,077	\$2,031,111	1,077	\$2,031,111
	Other Needs Assistance	771	\$679,925	771	\$679,925
	Total IHP	\$2,711,036		\$2,711,036	
Other IHP Active	11 Declarations IHP Programmatically Open – Closed Registration				
	Housing Assistance	213	\$156,718		
	Other Needs Assistance	20	\$28,836		
	Total IHP	\$185,554			
Total IHP Approved in Past Week *		\$2,896,591			

* Total includes 12 Declarations IHP Programmatically Open – Closed Registration

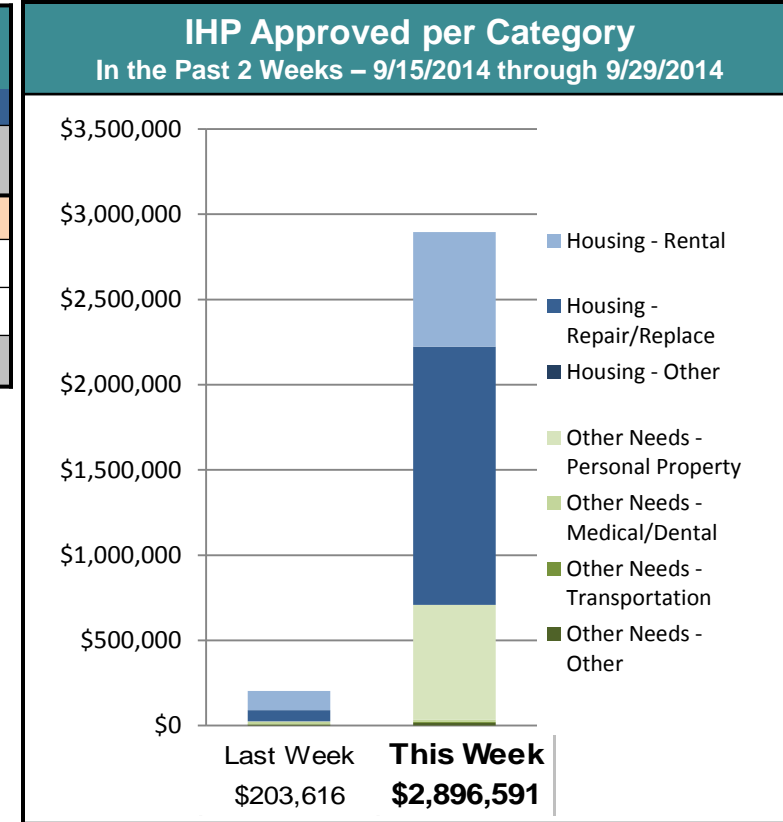

FEMA Readiness – Deployable Teams /Assets



Deployable Teams/Assets																									
Resource	Status	Total	Available		Partially Available	Not Available	Detailed Deployed Activated	Comments	Rating Criterion																
FCO		40	15	45%	17	2	6		OFDC Readiness: <table><tr><td>FCO</td><td>Green</td><td>Yellow</td><td>Red</td></tr><tr><td>Type 1</td><td>3+</td><td>2</td><td>1</td></tr><tr><td>Type 2</td><td>4+</td><td>3</td><td>2</td></tr><tr><td>Type 3</td><td>4</td><td>3</td><td>2</td></tr></table>	FCO	Green	Yellow	Red	Type 1	3+	2	1	Type 2	4+	3	2	Type 3	4	3	2
FCO	Green	Yellow	Red																						
Type 1	3+	2	1																						
Type 2	4+	3	2																						
Type 3	4	3	2																						
FDRC		10	5	50%	0	0	5	<u>FDRC</u>	<table><tr><td>3</td><td>2</td><td>1</td></tr></table>	3	2	1													
3	2	1																							
US&R		28	25	89%	1*	2	0	<ul style="list-style-type: none">NE-TF1 (Red - Exercise until Oct 15)NM-TF1 (Red - Personnel shortages)CA-TF1 (Yellow - Logistics & management) *available for deployment	<ul style="list-style-type: none">Green = Available/FMCYellow = Available/PMCRed = Out-of-ServiceBlue = Assigned/Deployed																
National IMAT		3	3	100%	0	0	0		<ul style="list-style-type: none">Green: 3 availYellow: 1-2 availRed: 0 avail (Individual N-IMAT red if 50% of Section Chiefs and/or Team Leader is unavailable for deployment.)																
Regional IMAT		13	5	38%	3	3	2	<u>Partially Mission Capable (PMC):</u> <ul style="list-style-type: none">Region II, III, VI <u>Not Mission Capable (NMC):</u> <ul style="list-style-type: none">Region V, VII, IX (Team 1) <u>Deployed</u> <ul style="list-style-type: none">Region X to WA, Region IX-2 to CA	<ul style="list-style-type: none">Green: 7 or more availYellow: 4 - 6 teams availableRed: > 8 teams deployed/unavailable <i>R-IMAT also red if TL Ops/Log Chief is unavailable and has no qualified replacement.</i>																
MCOV		60	57	95%	0	3	0		<ul style="list-style-type: none">Green = 80 – 100% availYellow = 60 – 79% availRed = 59% or below availReadiness remains 95%																

FEMA Readiness – National/Regional Teams



National/Regional Teams									
Resource	Status	Total	Available		Partially Available	Not Available	Deployed/ Activated	Comments	Rating Criterion
NWC		5	5	100%	0	0	24/7		• Green = FMC • Yellow = PMC • Red = NMC
NRCC		2	344	89%	0	44	Not Activated		
HLT		1	N/A	N/A	0	1	Activated		
DEST							Not Activated		
RRCCs		10	10	100%	0	0	0	Region X RRCC activated to support a local exercise (Morning only)	
RWCs/MOCs		10	10	100%	0	0	24/7		

National PrepareAthon Day! September 30



AMERICA'S
PrepareAthon!
BE SMART. TAKE PART. PREPARE.

AMERICA'S PREPAREATHON! PARTICIPANTS (JUL-DEC)

17,386,021

AS OF 2:00 P.M. E.T. SEPTEMBER 29, 2014

KNOW YOUR HAZARDS



Earthquake



Flood



Hurricane



Tornado



Wildfire



Winter Storm

Benefits to the workplace or community:

- Increase knowledge of safety policies and procedures
- Build morale and trust by demonstrating a commitment to safety and well-being
- Enhance organizational coordination and communication on preparedness and continuity of operations
- Reduce a disaster's effects, including injury and loss of life, property or inventory damage, and financial loss from business disruption
- Strengthen relationships with local emergency responders and community leaders to reach a common understanding of community risks, needs, and capabilities

REGISTER FOR AMERICA'S PREPAREATHON!



FEMA

FEMA's mission is to support our citizens and first responders to ensure that as a nation we work together to build, sustain, and improve our capability to prepare for, protect against, respond to, recover from, and mitigate all hazards.