

The Disaster Center is dedicated to the idea that disaster mitigation is cost effective and individuals pursuing their own interest are the greatest potential force for disaster reduction.

Please consider making a small donation to the Disaster Center



When disaster mitigation is cost effective, we are on the road to bringing disasters to an end.



FEMA

Daily Operations Briefing

Friday, October 3, 2014

8:30 a.m. EDT

Significant Activity: Oct 2 – 3



Significant Events: Severe Weather – Southern Plains to Mississippi River Valley

Tropical Activity:

- Atlantic – Tropical Cyclone Activity is not expected during the next 48 hours
- Eastern Pacific – Tropical Storm Simon
- Central Pacific – No tropical cyclones expected through Thursday evening
- Western Pacific – Tropical Storm 19W

Significant Weather:

- Strong showers & thunderstorms – Mid-Atlantic & Northeast
- Widespread thunderstorm activity – eastward across the Deep South & Southeast U.S.
- Heavy rain & the threat of flooding/flash flooding – Central Mississippi River Valley
- Rain & snow – Upper Midwest, Northern Plains & extreme Northern Rockies
 - Heavy snow possible – MN
- Elevated Fire Weather/Red Flag Warnings: CA

FEMA Readiness: No significant changes

Declaration Activity: None

Severe Weather – Southern Plains to MRV



Situation – October 2 to 3

- Severe weather impacted areas in the Southern Plains to Lower MS Valley
- NWS reports 2 tornadoes, 188 wind, and 30 hail reports across Regions IV, VI & VII

Texas

- Extensive damage to businesses and personal residences from straight-line winds in DFW Metro area (est. pop. 1.8 million, Dallas County)
- Numerous injuries reported; no fatalities
- One shelter with 11 occupants
- Texas: Approx. 190K customers remain w/out power; 400K at peak (*DOE EAGLE-I*)
 - Majority of customers located in DFW metroplex
- Local damage assessments ongoing

Arkansas

- Approx. 46K customers remain w/o power; 46K at peak (*DOE EAGLE-I*)

Response:

- City and County of Dallas EOCs Partially Activated (not related to storm event)
- All other State EOCs remain at normal operations
- FEMA Region VI & VII are at Watch/Steady State
- No unmet needs or shortfalls reported; no requests for FEMA assistance

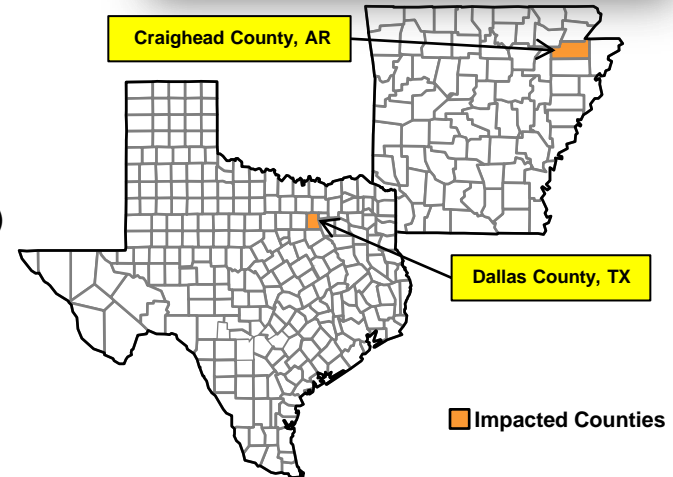
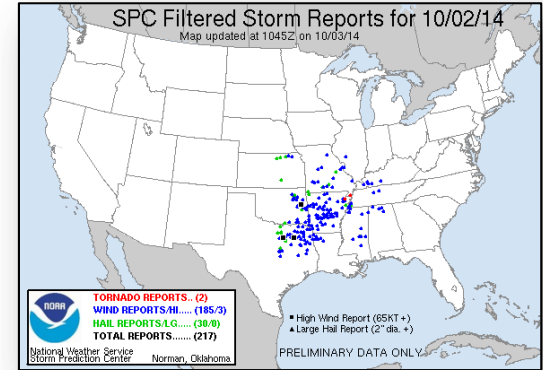

2-Day Tropical Outlook – Atlantic



FEMA

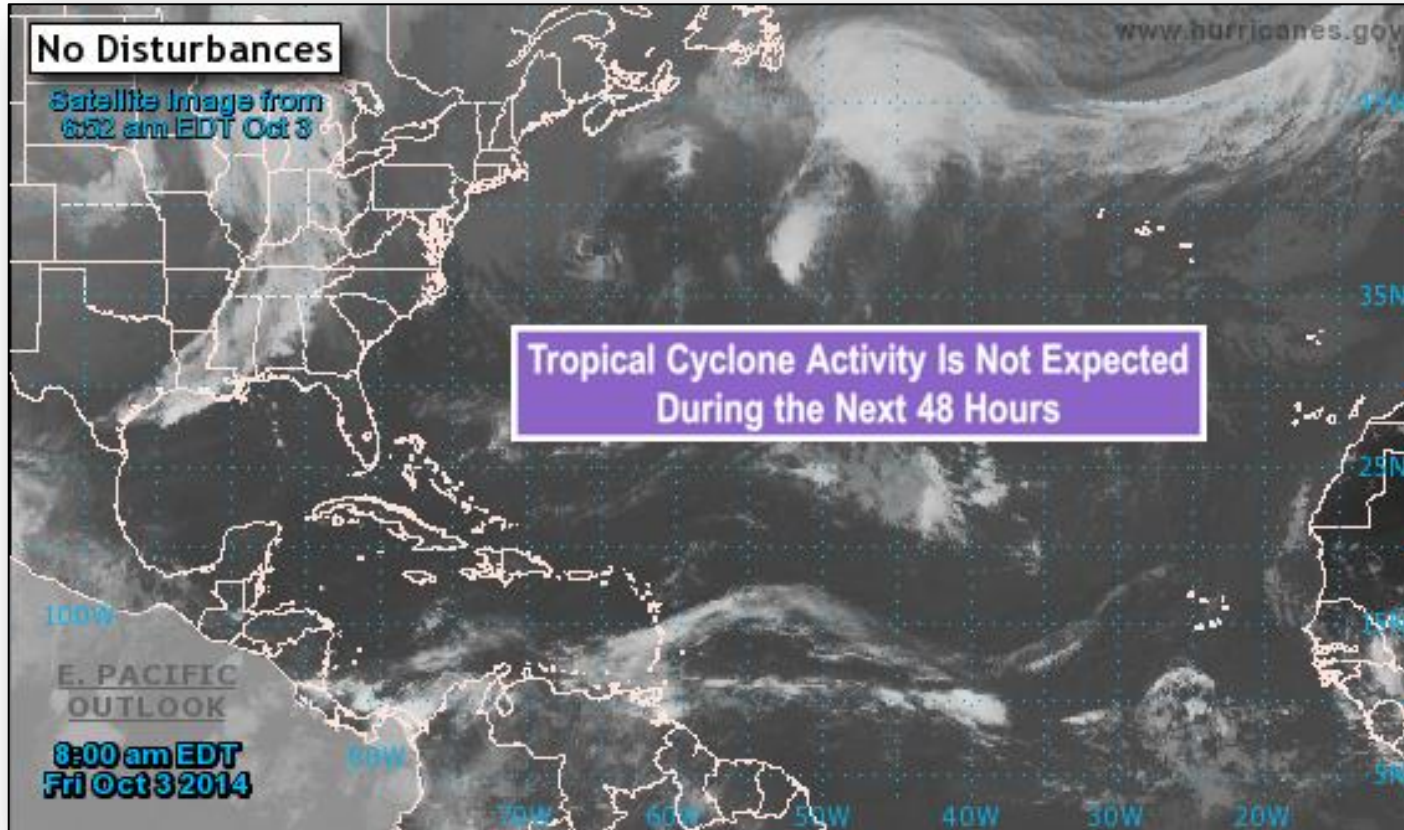

2-Day Tropical Outlook – Eastern Pacific



FEMA

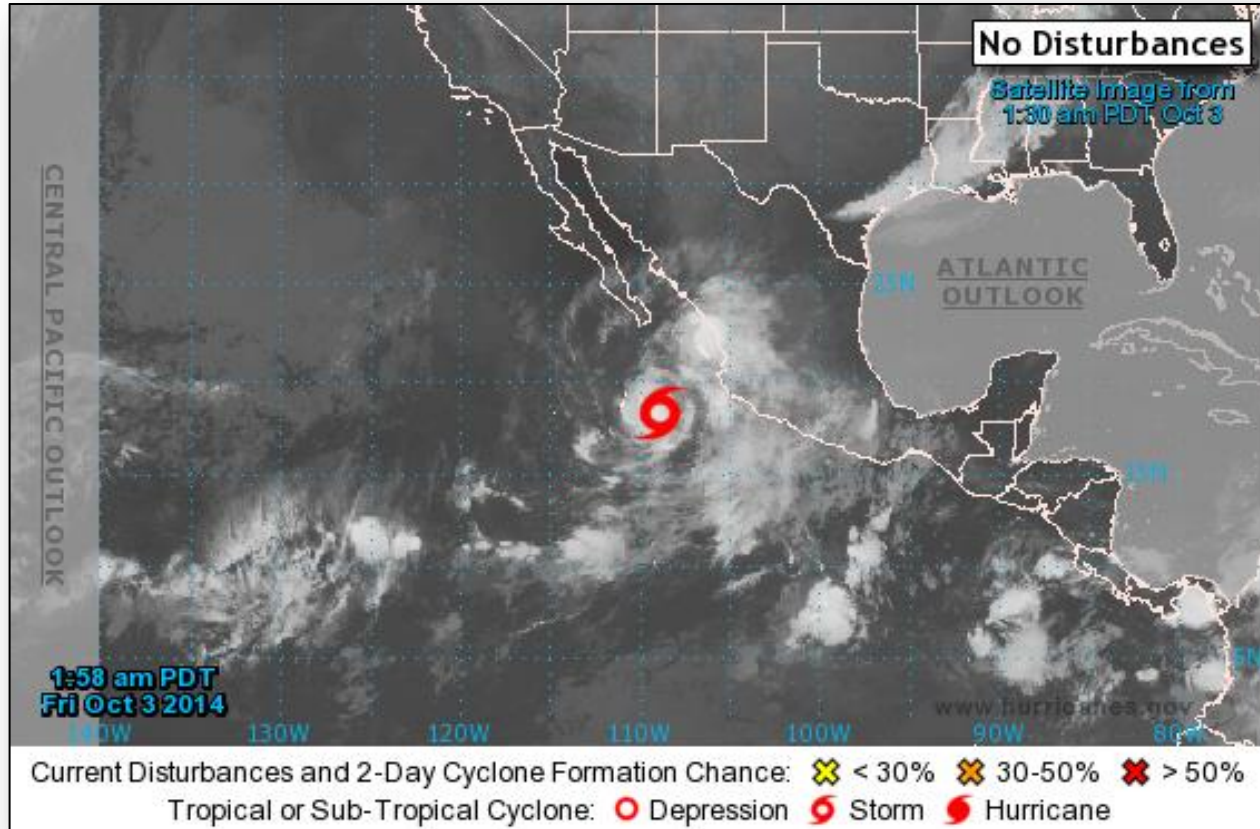

Eastern Pacific – Tropical Storm Simon

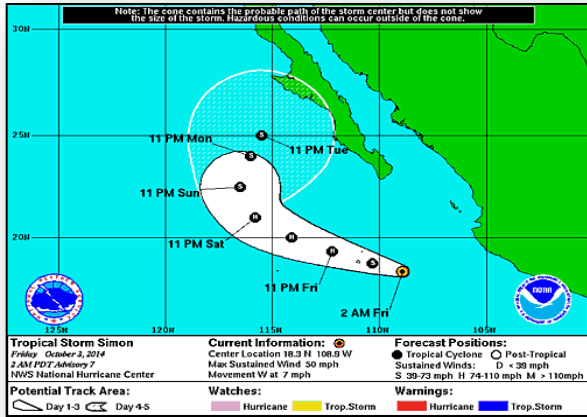

Tropical Storm Simon (as of 5:00 a.m. EDT)

- Located 140 miles ESE of Socorro Island, Mexico
- Moving W near 7 mph
- This general motion with increase in forward speed expected today; turn WNW or NW anticipated Saturday
- Center should pass over or near Socorro Island this afternoon
- Maximum winds near 50 mph
- Some strengthening forecast during the next 48 hours
- Simon expected to become a hurricane by Saturday morning
- Tropical storm force winds extend outward up to 45 miles
- There are no coastal watches or warnings in effect

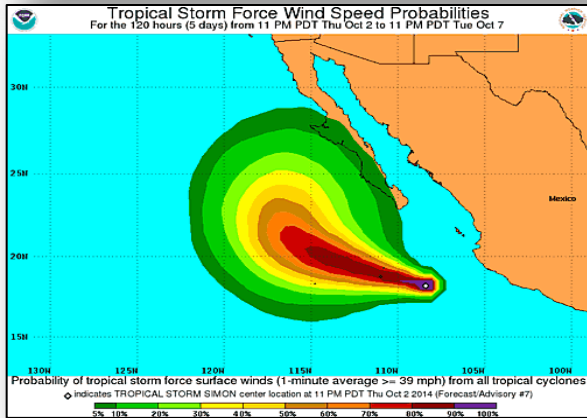

2-Day Tropical Outlook – Central Pacific

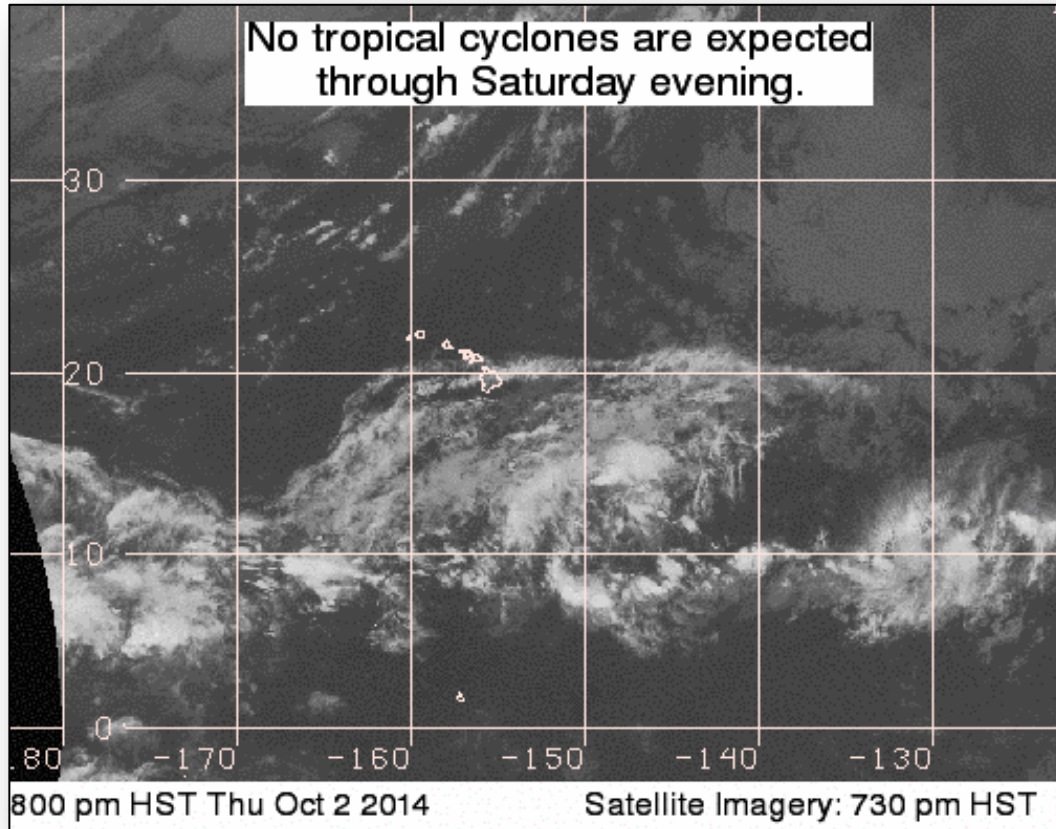

Western Pacific – Tropical Storm 19W

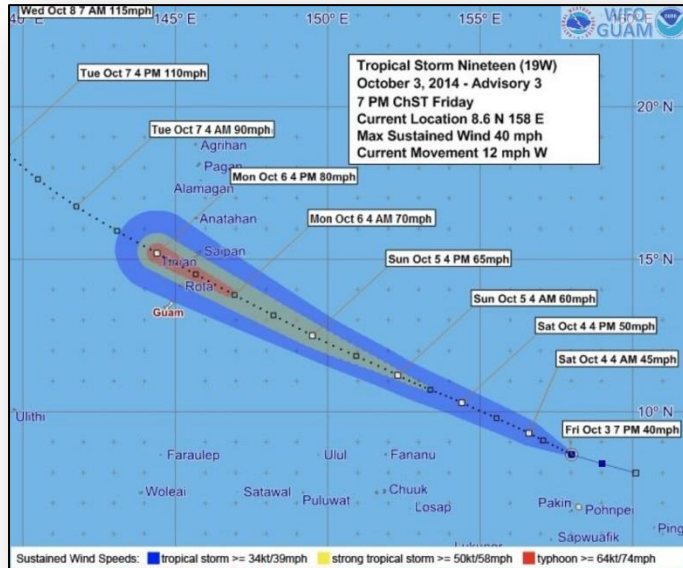

Tropical Storm 19W (as of 5:00 a.m. EDT)

- Located about 960 miles ESE of Guam
- Moving to the WNW at 12 mph
- Expected to continue WNW the next few days
- Maximum sustained winds are 40 mph
- Forecast to intensify, may be a Typhoon by Monday
- Expected to be in the vicinity of CNMI by early Monday morning
- Tropical storm-force winds extend outward up to 30 miles
- No Watches or Warnings in effect

Response:

- Guam & CNMI EOCs remain at Normal Operations (Monitoring)
- RIX LNO's deploying to the Guam & CNMI EOC's Saturday
- RIX transitions to an Enhanced Watch 9:00 am EDT Saturday
- No requests for FEMA assistance

Disaster Requests & Declarations



Declaration Requests in Process		Requests APPROVED (since last report)	Requests DENIED (since last report)
1	Date Requested	0	0
NM – DR Severe Storms and Flooding	September 29, 2014		

Open JFOs Friday, October 3, 2014



■ # Days Open ■ # Days Till Close

JFO	Event Nbr	Date Opened	Est Closed Date ▲	Op Period End	# of Counties Declared	Level	# of JFO Staff	0	30	60	90	120	150	180	210	240	270	300	330	360	390	420	450
Guam	4191	09/10/2014			1	III	0	22	0														
American Samoa	4192	09/10/2014			1	III	0	22	0														
Hawaii	4194	09/10/2014			2	III	0	22	0														
California	4193	09/11/2014			2	(Select)	0	21	0														
Kentucky	4196	09/30/2014			4	II	0	0															
Minnesota	4182	07/21/2014	01/23/2015	10/09/2014	37	III	112	73	113	186													
Washington	4188	08/12/2014	10/31/2014	10/08/2014	3	III	94	51	29	80													
South Dakota	4186	08/12/2014	11/14/2014		14	III	58	51	43	94													
Tennessee	4189	08/13/2014	11/21/2014	08/28/2014	18	III	0	50	50	100													
North Dakota	4190	08/19/2014	11/21/2014	10/10/2014	10	III	14	44	50	94													
Nebraska	4183	07/24/2014	11/21/2014	11/21/2014	12	III	37	70	50	120													
New York	4180	07/15/2014	11/25/2014	10/01/2014	11	III	81	79	54	133													
California	4193	09/15/2014	12/14/2014	09/26/2014	2	III	50	17	73	90													
Michigan	4195	09/26/2014	12/25/2014	10/04/2014	3	III	15	6	84	90													
Iowa	4184	07/24/2014	12/31/2014	09/30/2014	26	III	55	70	90	160													

Joint Preliminary Damage Assessments



Region	State / Location	Event	I/PA	Number of Counties		Start – End
				Requested	Complete	
VII	MO	Severe Storms September 9-10, 2014	PA	17	0	9/29 – 10/3
IX	NV	Severe Storms and Flooding September 8, 2014	PA	1	1	9/29 – 10/2
IX	Moapa Band of Paiutes (NV)	Severe Storms and Flooding September 26-27, 2014	PA	1	1	10/1 – 10/2

National Weather Forecast

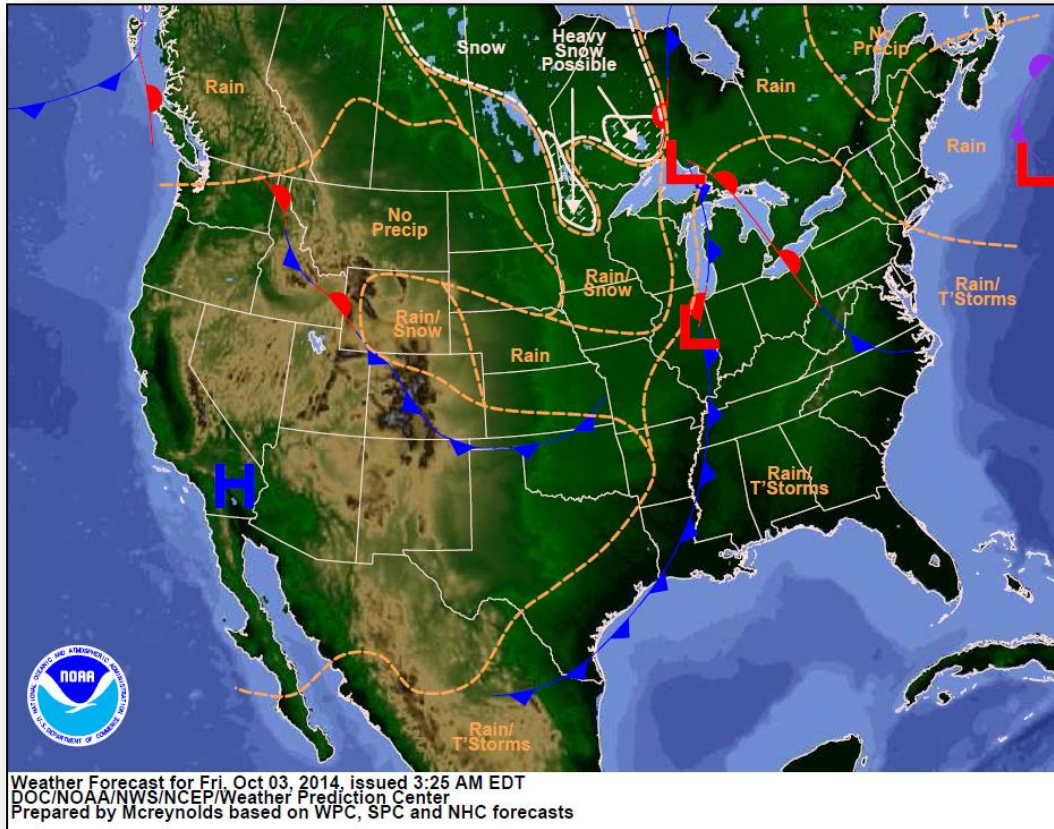

Active Watches/Warnings



FEMA

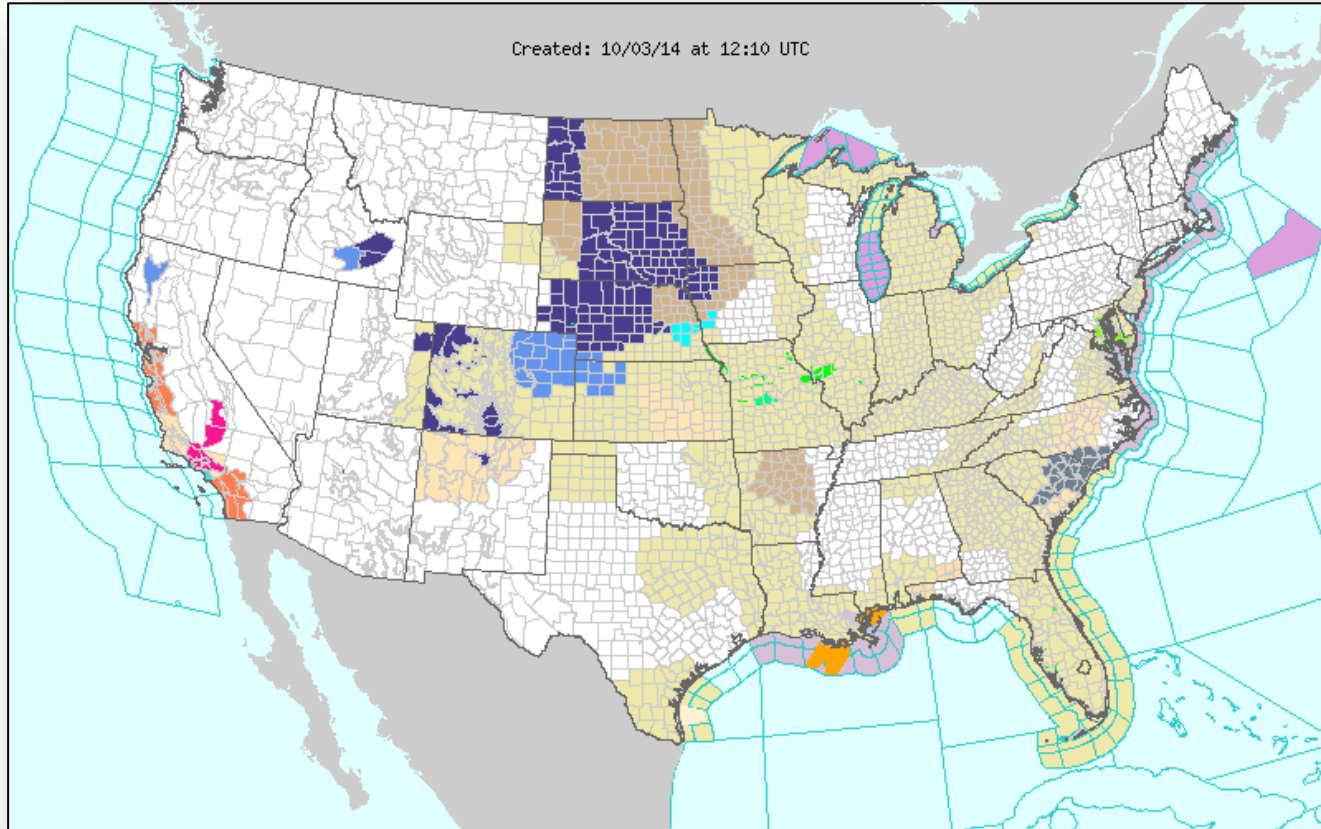

Precipitation Forecast – 3 Day



FEMA

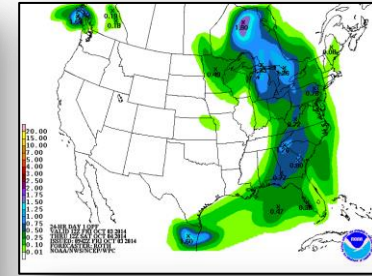
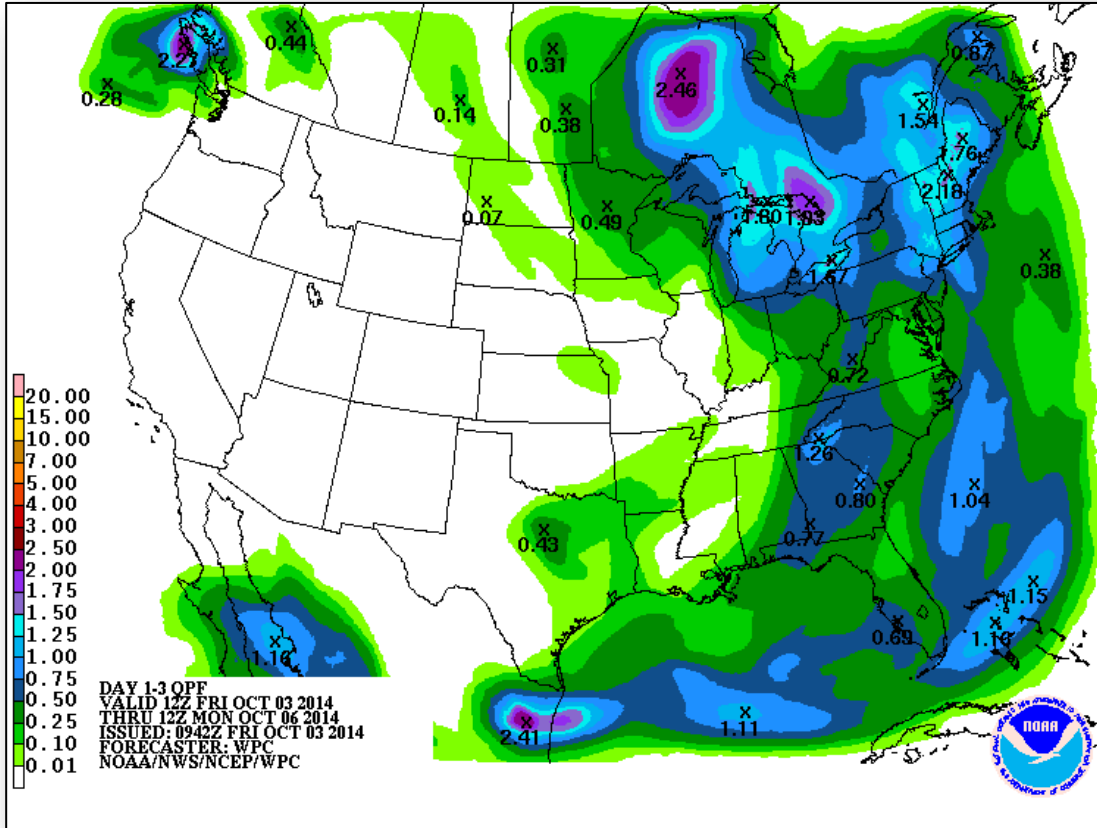

Day 1

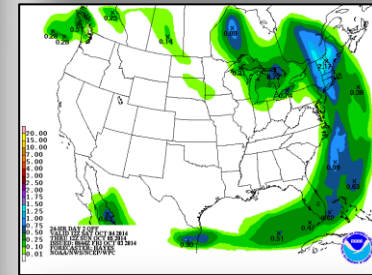

Day 2

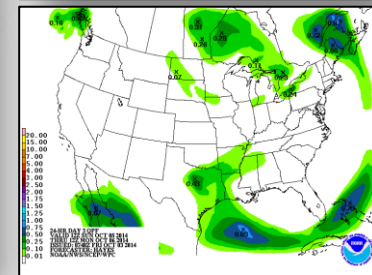

Day 3

Convective Outlook, Days 1 – 3

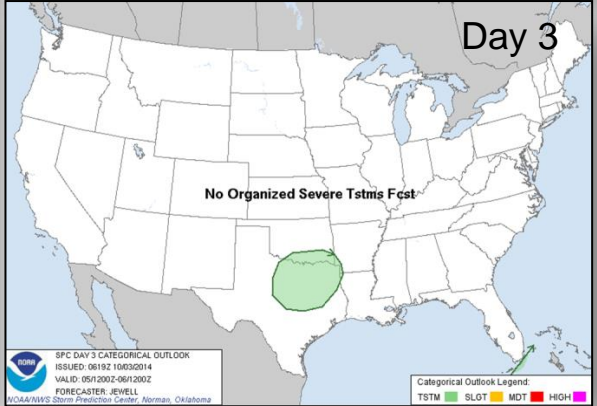
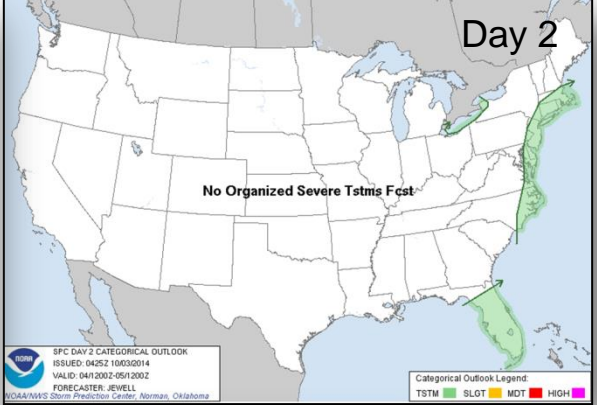
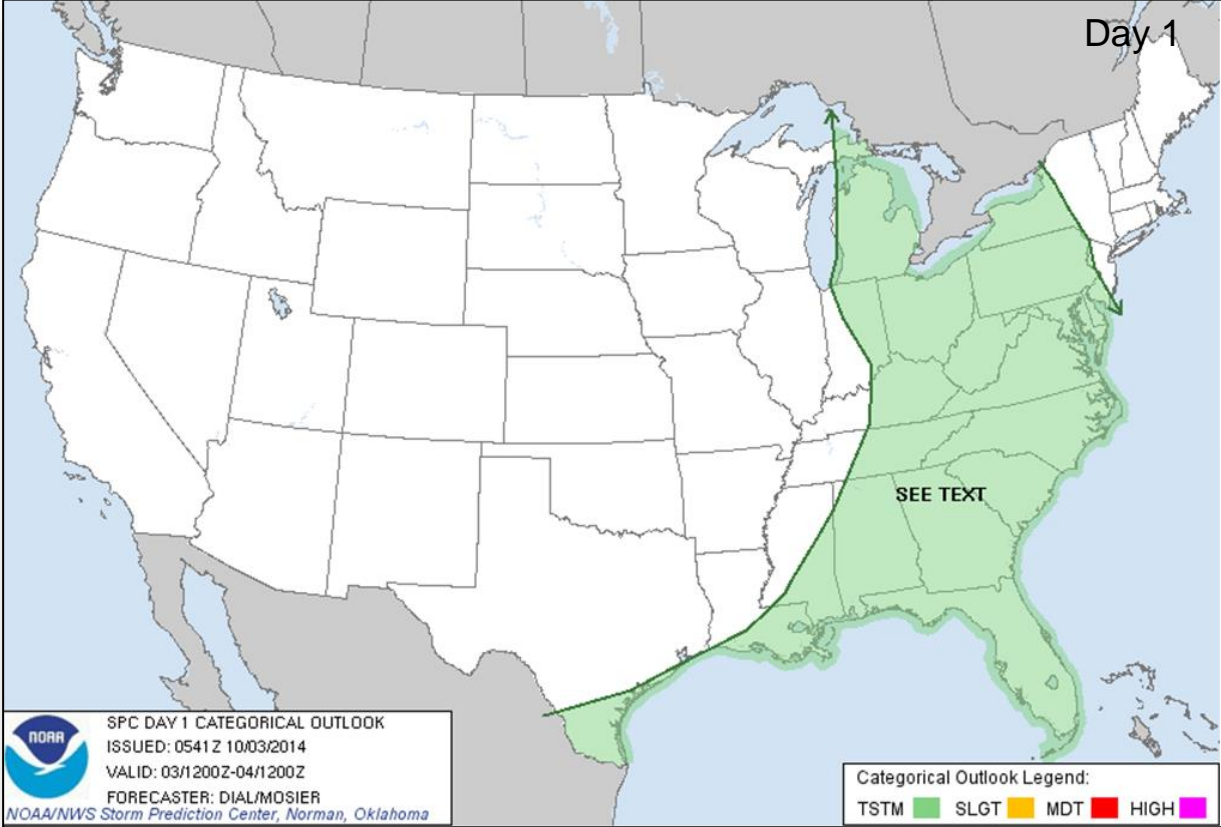

Fire Weather Outlook, Days 1 – 8

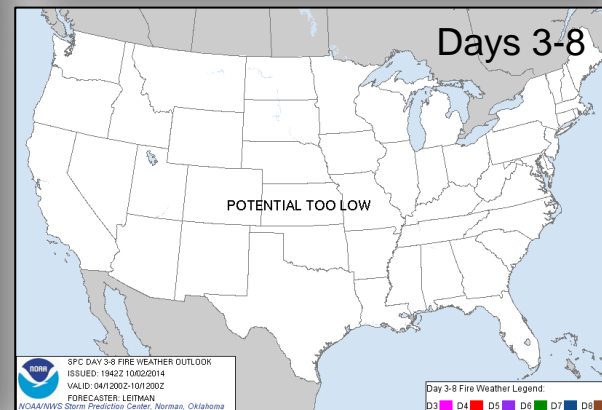
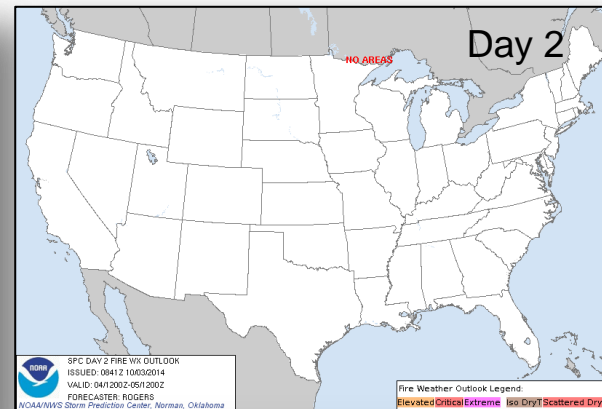
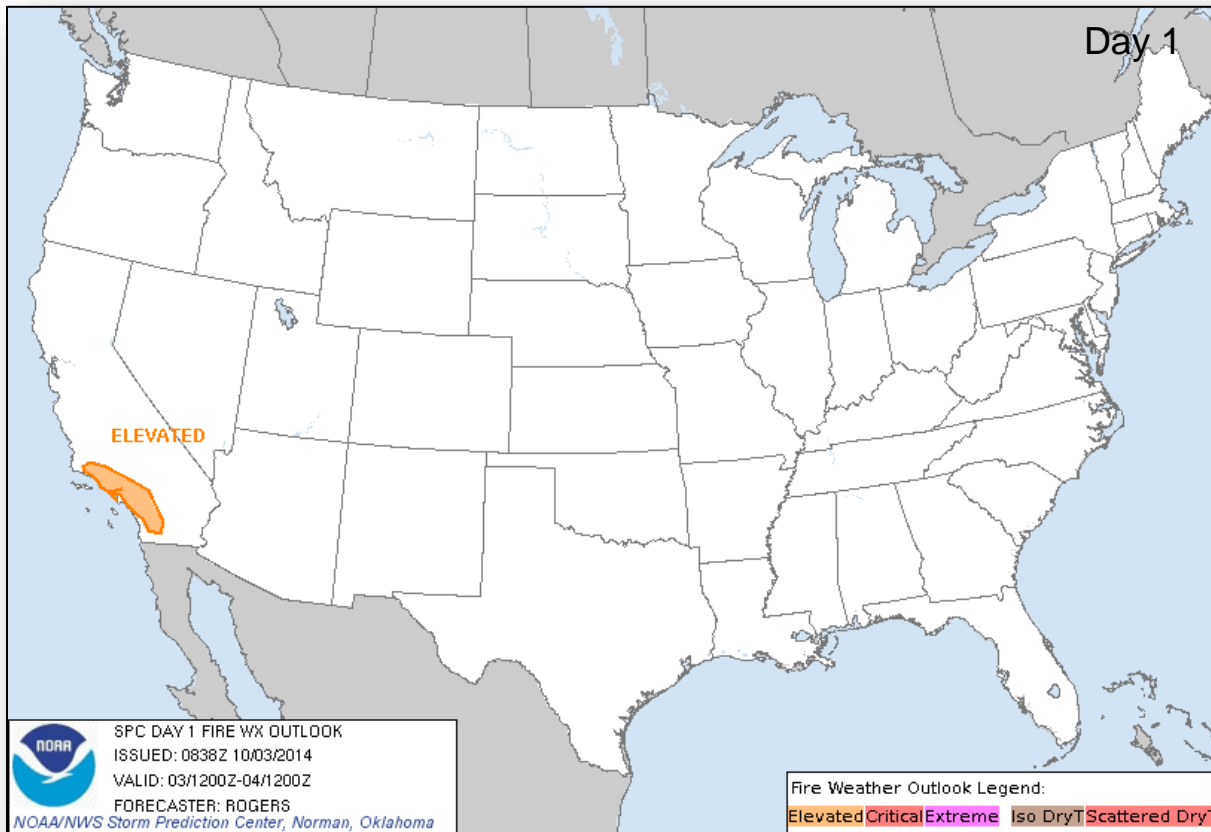

U.S. Drought Monitor

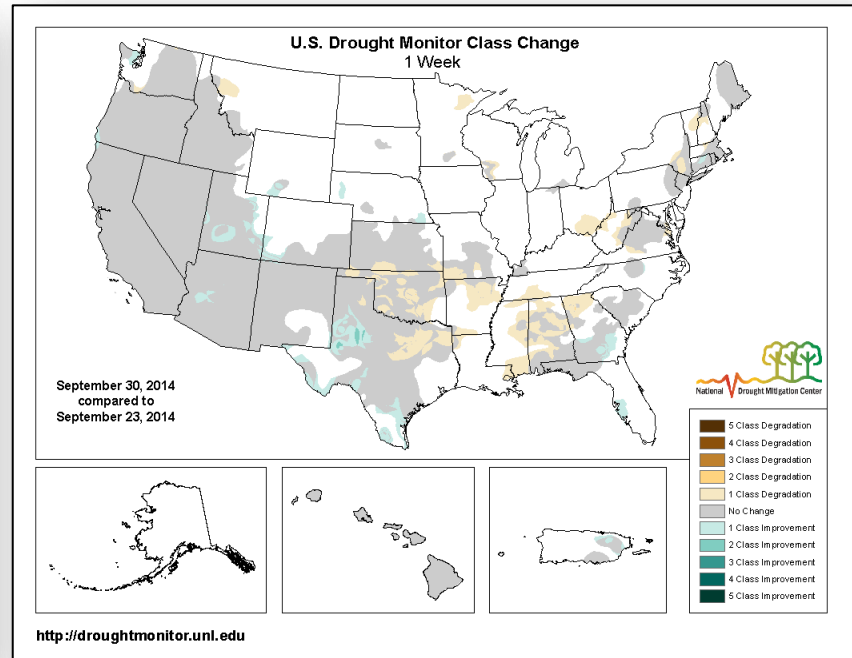
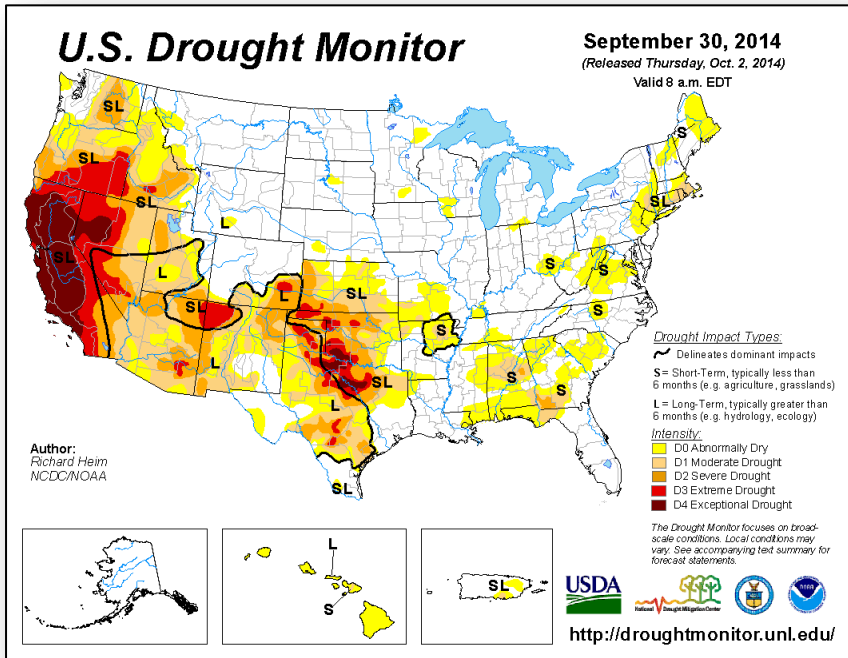

Hazard Outlook: Oct 4 – 8

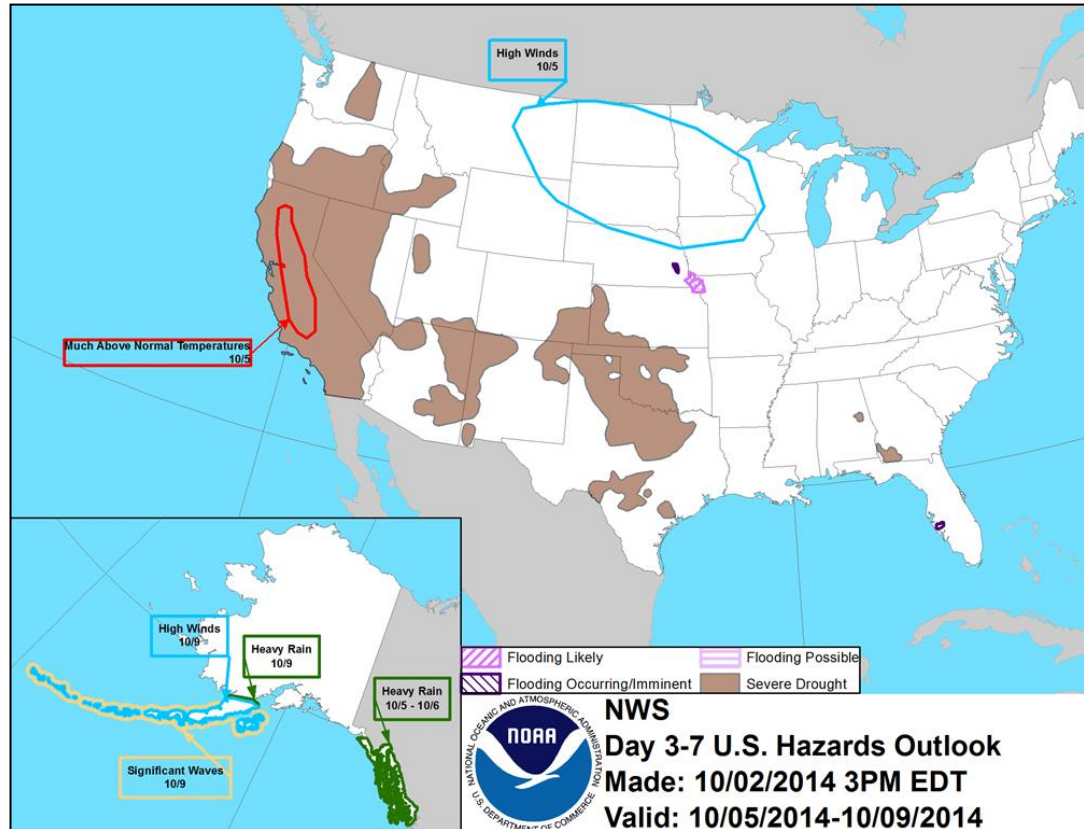

Space Weather

NOAA Scales Activity (Range: 1/minor to 5/extreme)	Past 24 Hours	Current	Next 24 Hours
Space Weather Activity:	Moderate	None	None
• Geomagnetic Storms	None	None	None
• Solar Radiation Storms	None	None	None
• Radio Blackouts	R2	None	None

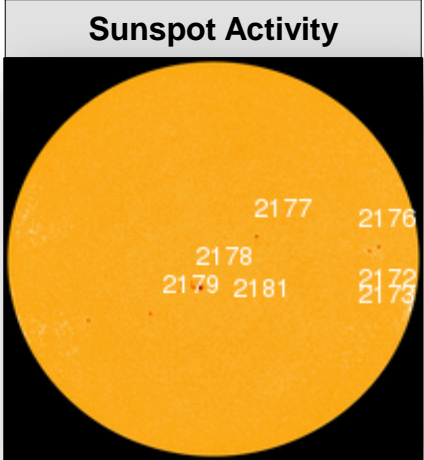
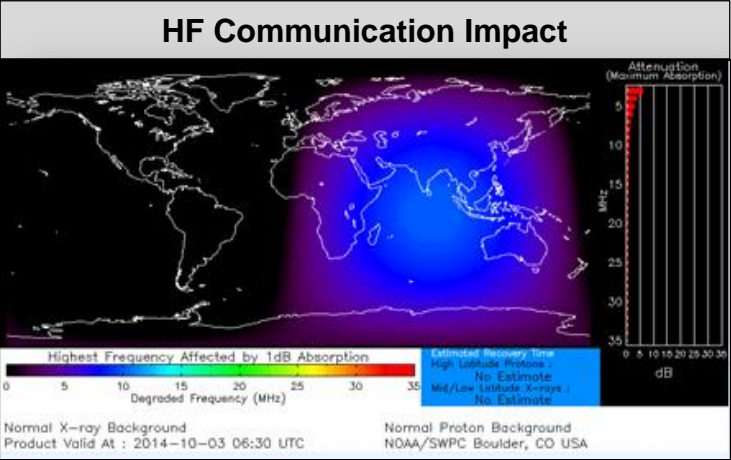

FEMA Readiness – Deployable Teams /Assets



Deployable Teams/Assets									
Resource	Status	Total	FMC Available		Partially Available	Not Available	Detailed Deployed Activated	Comments	Rating Criterion
FCO		40	15	38%	17	2	6		OFDC Readiness: FCO Green Yellow Red Type 1 3+ 2 1 Type 2 4+ 3 2 Type 3 4 3 2 FDRC 3 2 1
FDRC		10	5	50%	0	0	5		
US&R		28	24	86%	1*	3	0	<ul style="list-style-type: none"> NE-TF1 (Red - Exercise until Oct 10) MO-TF1 (Red - Exercise until Oct 10) NM-TF1 (Red - Personnel shortages) CA-TF1 (Yellow - Logistics & management *personnel available for deployment) 	<ul style="list-style-type: none"> Green = Available/FMC Yellow = Available/PMC Red = Out-of-Service Blue = Assigned/Deployed
National IMAT		3	3	100%	0	0	0		<ul style="list-style-type: none"> Green: 3 avail Yellow: 1-2 avail Red: 0 avail (<i>Individual N-IMAT red if 50% of Section Chiefs and/or Team Leader is unavailable for deployment.</i>)
Regional IMAT		13	7	54%	2	2	2	<u>Partially Mission Capable (PMC):</u> <ul style="list-style-type: none"> Region III, VI <u>Not Mission Capable (NMC):</u> <ul style="list-style-type: none"> Region V, IX-1 <u>Deployed</u> <ul style="list-style-type: none"> Region X to WA, Region IX-2 to CA 	<ul style="list-style-type: none"> Green: 7 or more avail Yellow: 4 - 6 teams available Red: > 8 teams deployed/unavailable <i>R-IMAT also red if TL Ops/Log Chief is unavailable and has no qualified replacement.</i>
MCOV		60	57	95%	0	3	0		<ul style="list-style-type: none"> Green = 80 – 100% avail Yellow = 60 – 79% avail Red = 59% or below avail Readiness remains 95%

FEMA Readiness – National/Regional Teams



National/Regional Teams									
Resource	Status	Total	Available		Partially Available	Not Available	Deployed/ Activated	Comments	Rating Criterion
NWC		5	5	100%	0	0	24/7		<ul style="list-style-type: none"> • Green = FMC • Yellow = PMC • Red = NMC
NRCC		2	344	89%	0	44	Not Activated		
HLT		1	N/A	N/A	0	1	Activated		
DEST							Not Activated		
RRCCs		10	10	100%	0	0	0		
RWCs/MOCs		10	10	100%	0	0	24/7	Region IX to Enhanced Watch 9:00 am EDT October 4	



FEMA

FEMA's mission is to support our citizens and first responders to ensure that as a nation we work together to build, sustain, and improve our capability to prepare for, protect against, respond to, recover from, and mitigate all hazards.