

The Disaster Center is dedicated to the idea that disaster mitigation is cost effective and individuals pursuing their own interest are the greatest potential force for disaster reduction.

Please consider making a small donation to the Disaster Center



When disaster mitigation is cost effective, we are on the road to bringing disasters to an end.



FEMA

Daily Operations Briefing

Friday, October 9, 2015

8:30 a.m. EDT

Significant Activity: Oct 8 - 9



Significant Events: Southeast Flooding

Tropical Activity:

- Atlantic: Tropical cyclone activity is not expected during the next 48 hours
- Eastern Pacific: Disturbance 1 – High (90%)
- Central Pacific: No activity
- Western Pacific: No activity affecting U.S. territories

Significant Weather:

- Heavy rain – Southern/Central Appalachians & Northeast (over 1 inch); Pacific Northwest (over 2 inches)
- Flash flooding – Southern Plains
- Rain/thunderstorms – Southwest to Northeast & Southeast
- Rain – Pacific Northwest to Northern Rockies
- Critical/Elevated Fire Weather/Red Flag Warnings areas – None
- Space weather: Past 24 hours – Minor G1; next 24 hours – Minor G1

Declaration Activity:

- Amendment #5 to FEMA-4240-DR-CA

Flooding – Southeast



Situation:

- Most creeks and rivers in central SC have crested; crests in eastern SC expected over the weekend

South Carolina:

- Fatalities/Injuries: **17 (+2)** confirmed storm related fatalities; SC is not tracking injuries
- Evacuations: Localized voluntary evacuations remain in effect for several areas in southeastern SC
- Shelters: **21 (-2)** shelters open w/ **507 (-14)** occupants (SC EOC)
- Water: State has met immediate water needs for hospitals/public; no unmet needs, at this time
 - **10 water distribution sites open, 10 scheduled to open today**
 - **Distributed 853 pallets of water to date**
- Dams: Local officials are monitoring 6 dams; no major breaches have been report within the past 24 hours
- Transportation: 258 road and 126 bridges closures statewide; a portion of I-95 remains closed
 - **I-95 is open (partial service/restricted access) except between mile-markers 119-132**

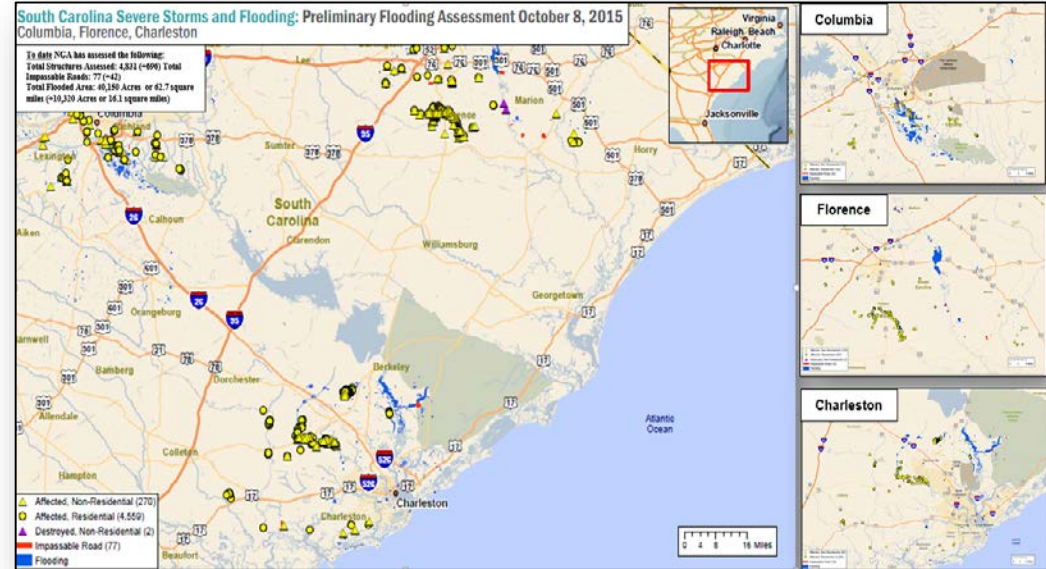

NGA - Preliminary Damage Assessments:

Total Structures Assessed as Affected: **4,831 (+696)**

Total Impassable Roads: **77 (+42)**

Flooding – Southeast



FEMA Region IV:

- RRCC is at Level II (Partial Activation) with ESFs 2, 3, 4, 6, 9 and 10 (days); Enhanced Watch (nights)
- RIV IMAT-1, RIV IMAT-2, LNO, FCO deployed to SC
 - RI IMAT-1 deploying to SC today
- Initial Operating Facility established in South Carolina; Six PDA teams mobilized
- DSA teams, staff for 6 DRCs, 30 DRC kits and 15 accessibility kits being deployed to SC
- 6 PDA teams mobilized – scheduled for today
- Identified need for Debris Management & Water Treatment Task Forces

State Response:

- SC EOC is Fully Activated; State of Emergency declared

FEMA HQ:

- NRCC not activated (on Advisory); NWC at Enhanced Watch, 24/7
- National IMAT East-1 and West deployed to SC; Type I Task Force (IST Red, VA-TF2 and VA-TF1) in SC
- MERS Communication package and 10 Mobile Communications Office Vehicles deployed to SC
- ISB team remains at Ft. Bragg (NC); staging teams deployed to Columbia, SC to assist state, as needed

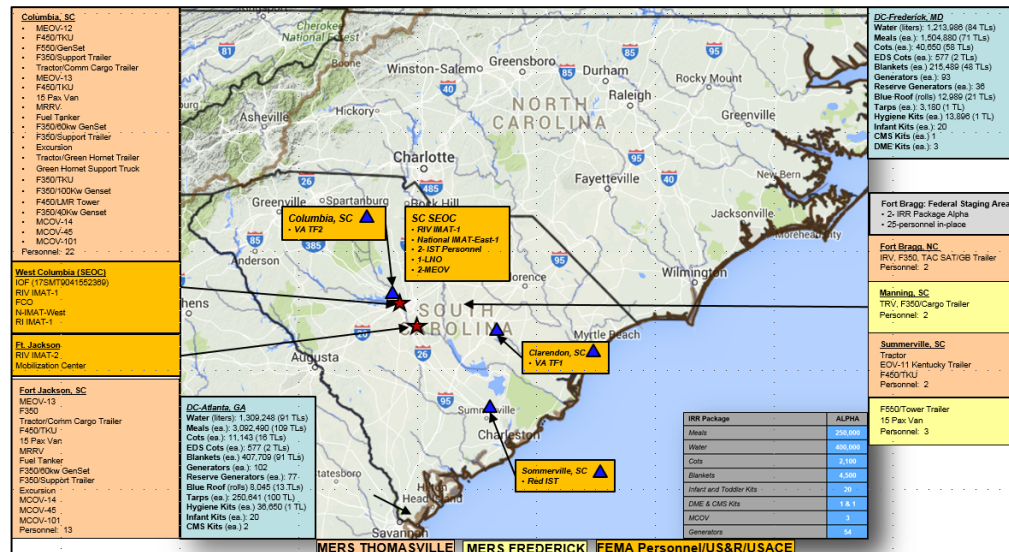

Force Laydown

2 Day Tropical Outlook – Atlantic



FEMA

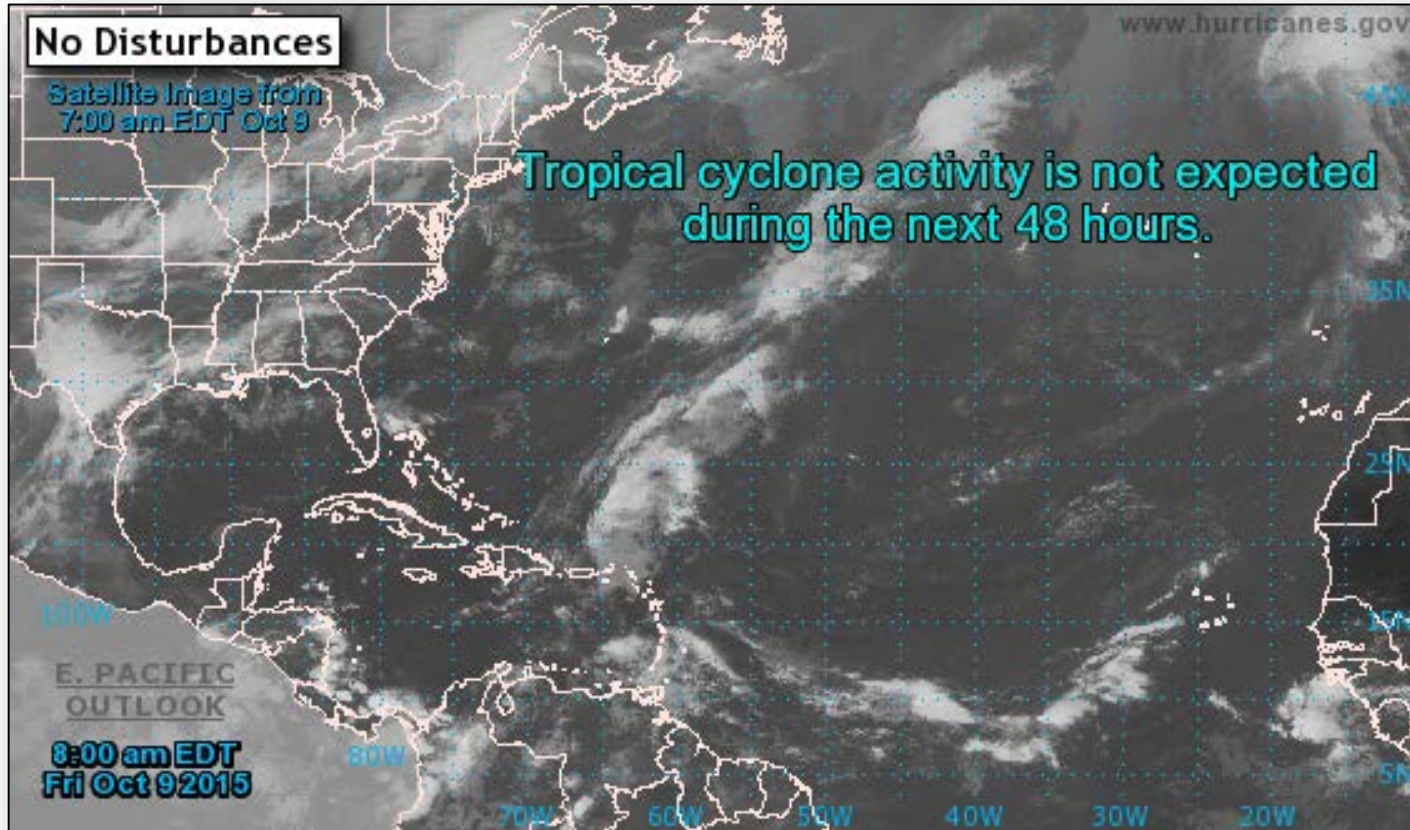

2 Day Tropical Outlook – Eastern Pacific

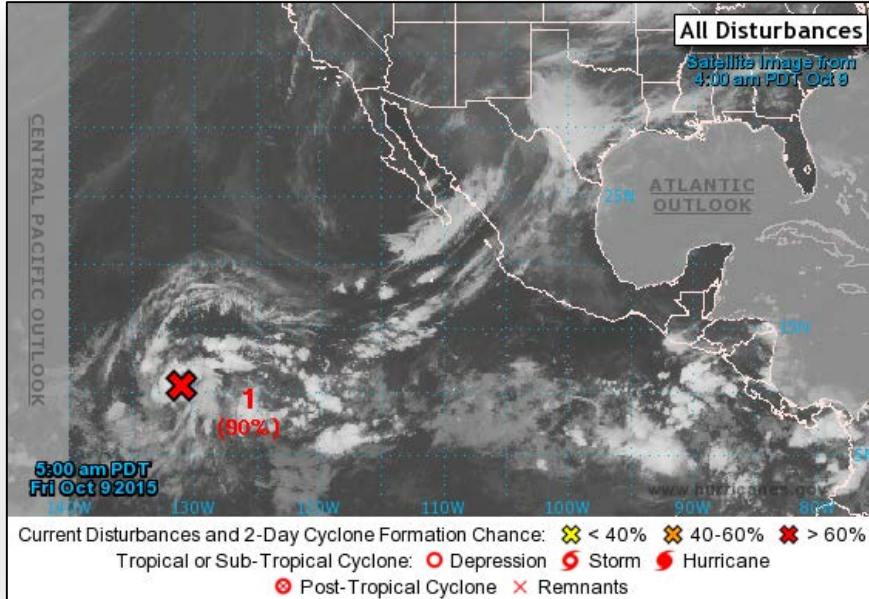

Disturbance #1 (As of 8:00 a.m. EDT)

- Showers/thunderstorms, located 1,650 miles ESE of the southern tip of Hawaiian Islands
- Moving WNW at 15 mph
- Expected to be conducive – tropical depression expected to form later today or tonight
- Formation chance through 48 hours: High (90%)
- Formation chance through 5 days: High (90%)

2 Day Tropical Outlook – Central Pacific

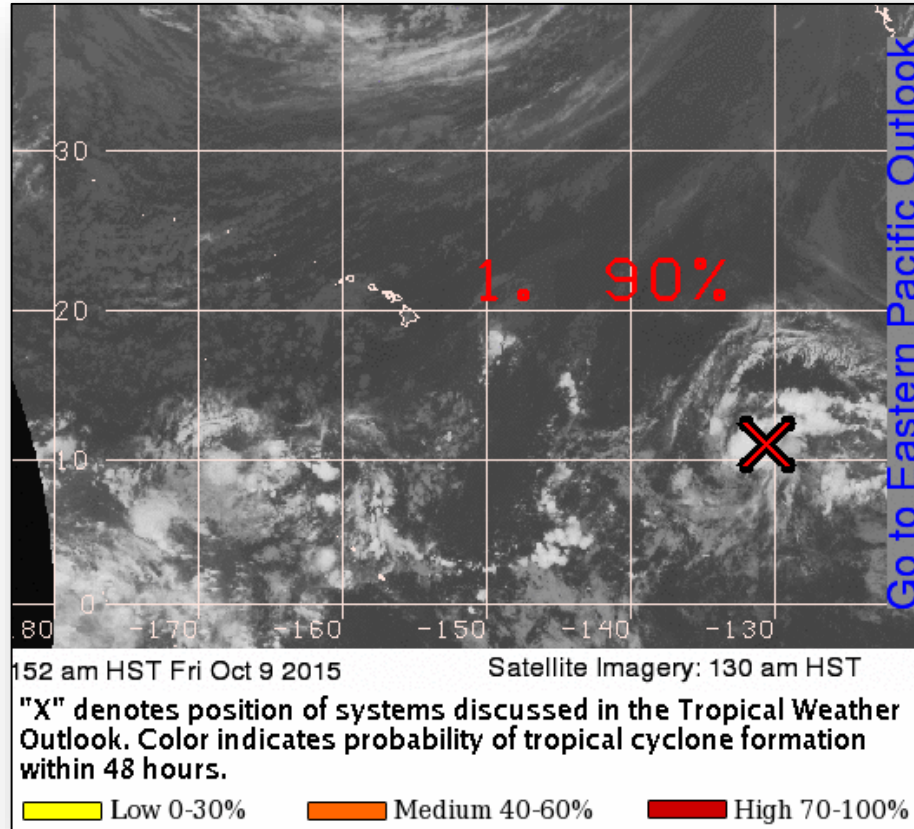

National Weather Forecast

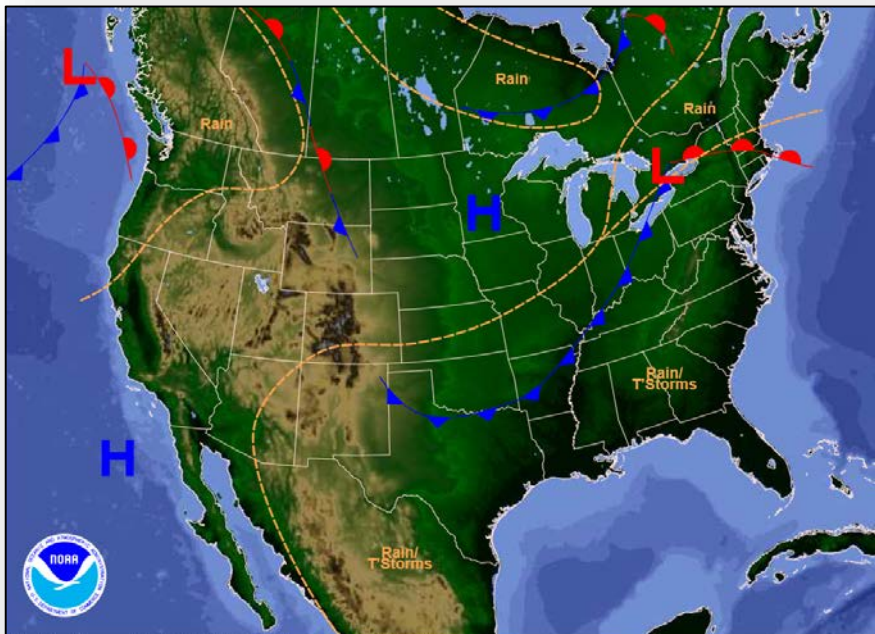

Weather Forecast for Fri, Oct 09, 2015, issued 4:39 AM EDT
DOC/NOAA/NWS/NCEP/Weather Prediction Center
Prepared by McCreynolds based on WPC, SPC and NHC forecasts

Today

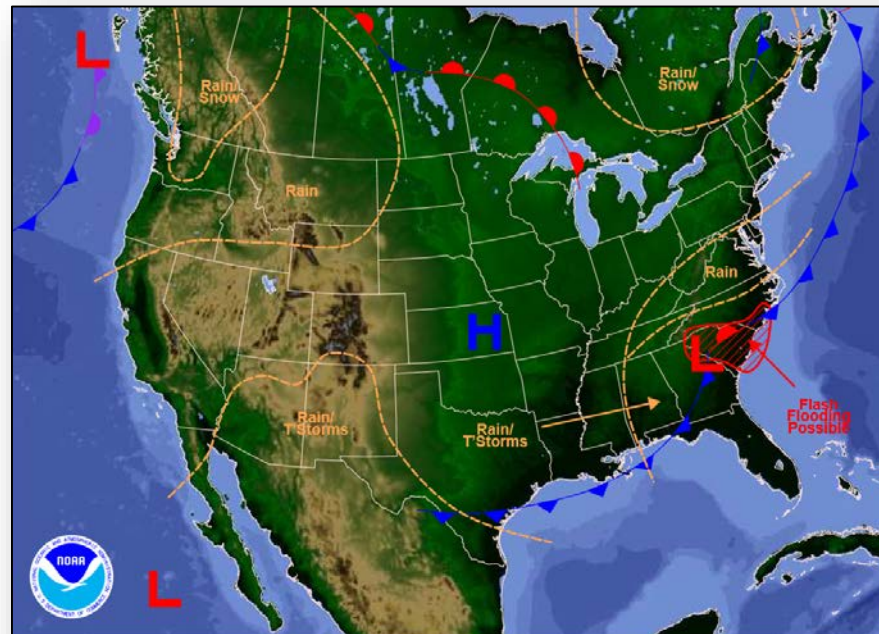

Weather Forecast for Sat, Oct 10, 2015, issued 4:42 AM EDT Fri, Oct 09, 2015
DOC/NOAA/NWS/NCEP/Weather Prediction Center
Prepared by McCreynolds based on WPC, SPC and NHC forecasts

Tomorrow

Active Watches/Warnings

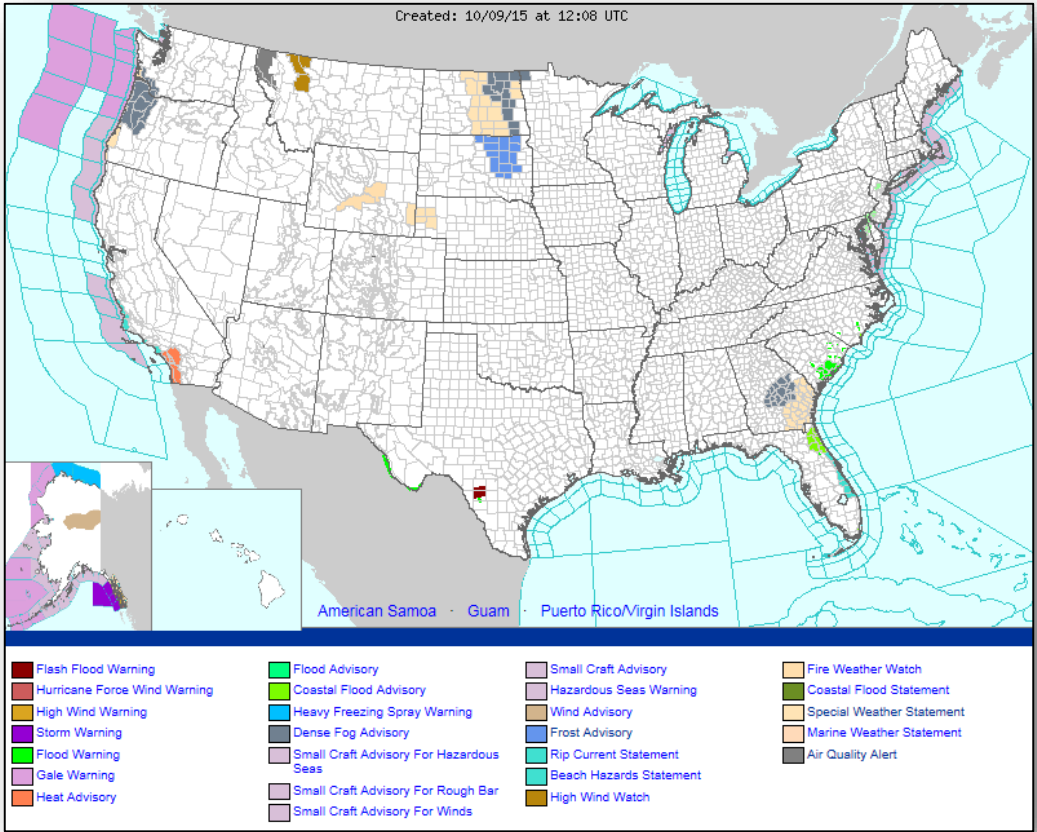

Precipitation Forecast, 1-3 Day



FEMA

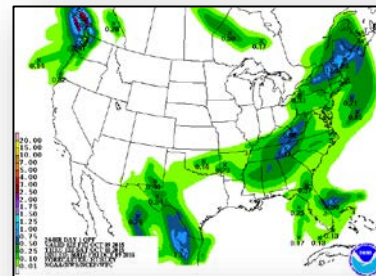
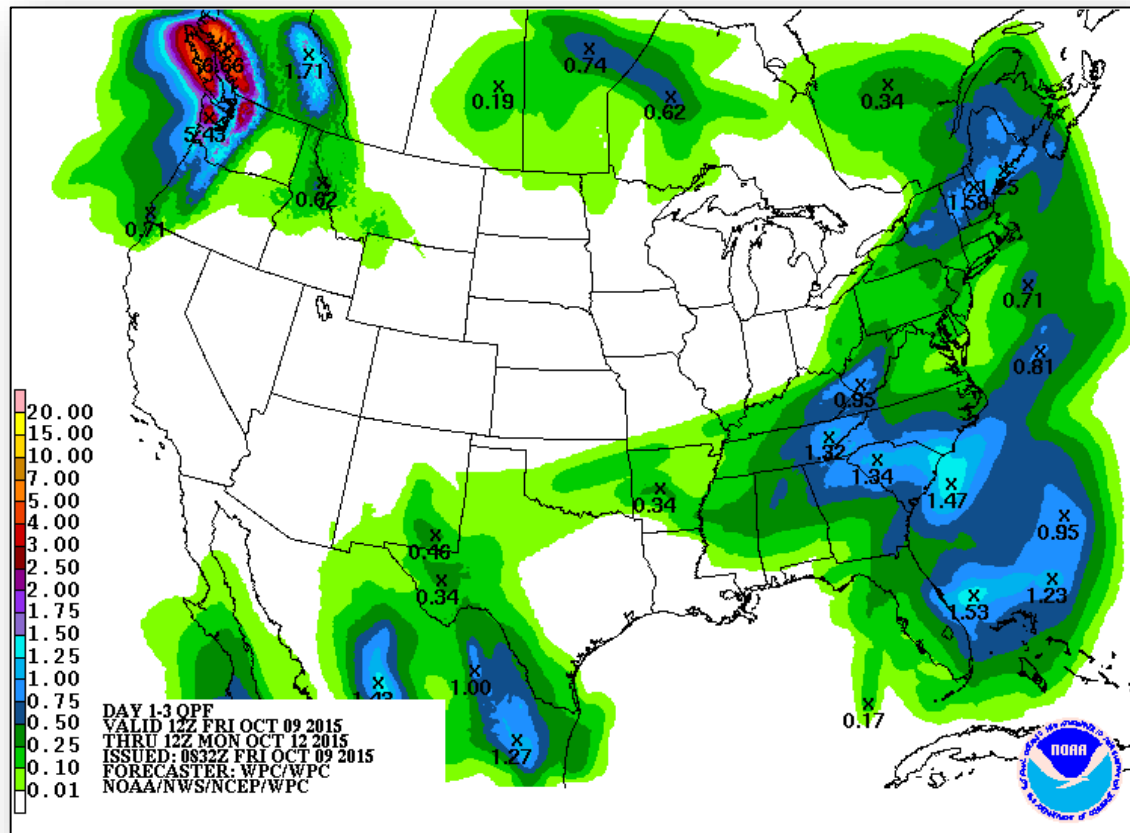

Day 1

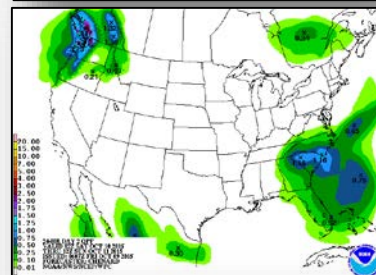

Day 2

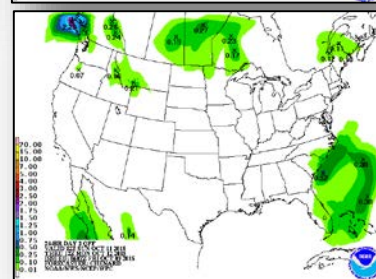

Day 3

Precipitation/River Forecasts – South Carolina

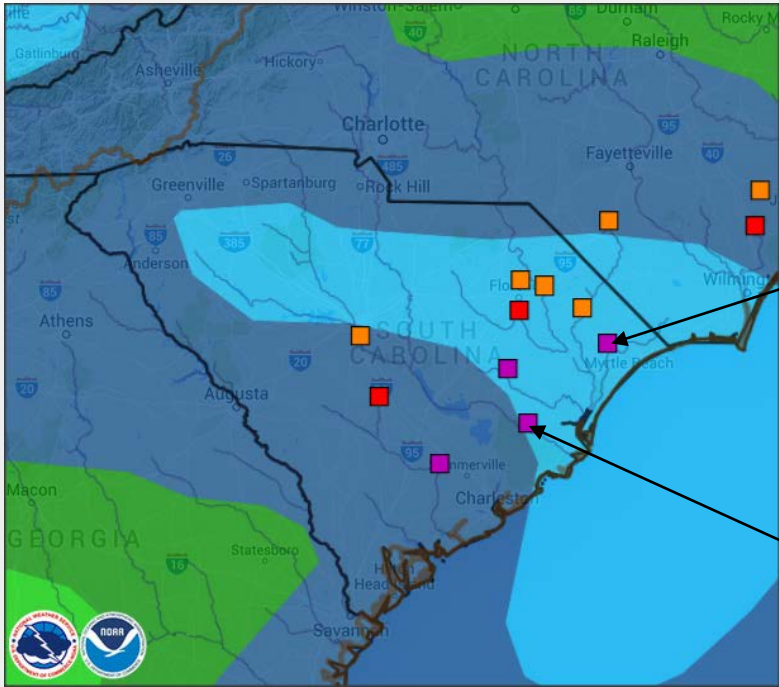

River Flood Forecast

72- Hour Rainfall Forecast
(valid through Sunday night)

Minor Flooding	Orange square
Moderate Flooding	Red square
Major Flooding	Purple square

0.01-0.10"	Lightest green
0.10-0.25"	Light green
0.25-0.50"	Medium green
0.50-1.00"	Dark green
1.00-1.50"	Blue
1.50-2.00"	Light blue
2.00-3.00"	Purple

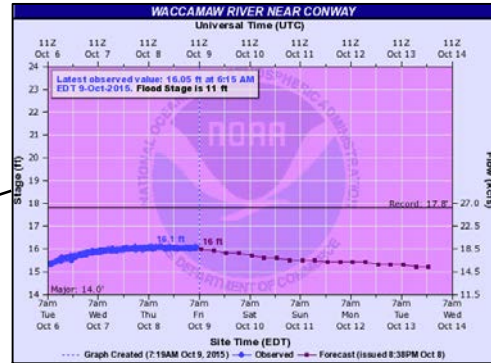

16 ft: Flooding in residential areas and a government building

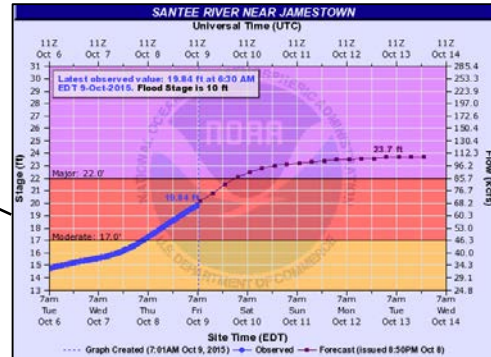

23 ft: Numerous homes are flooded and inaccessible

Hazard Outlook, October 11-15



FEMA

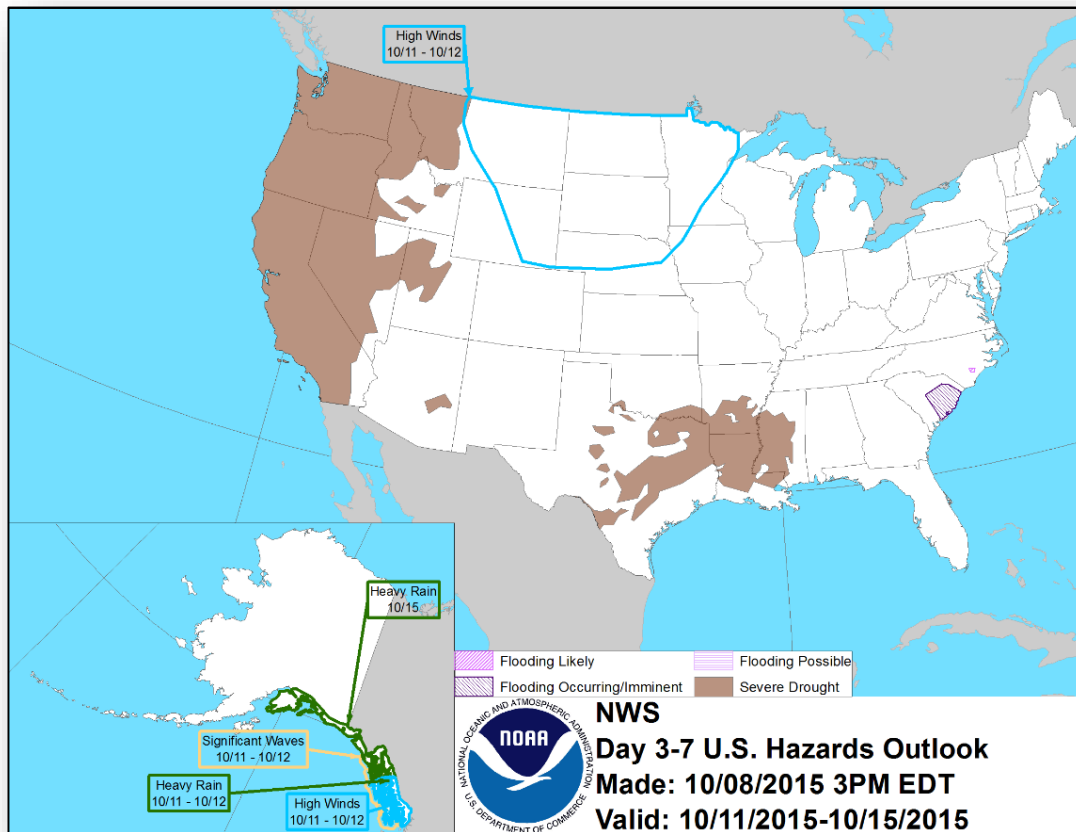

U.S. Drought Monitor

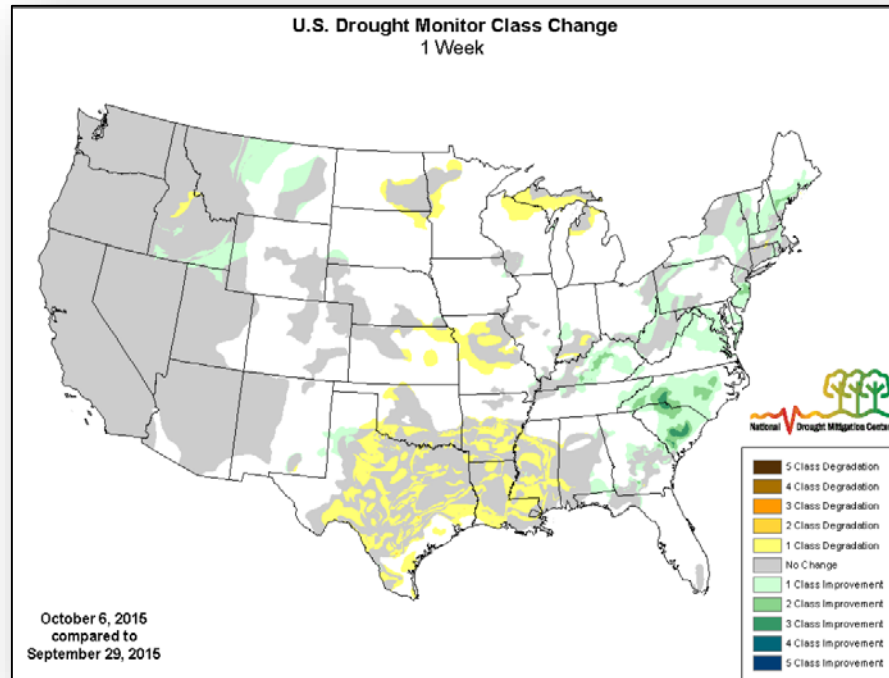
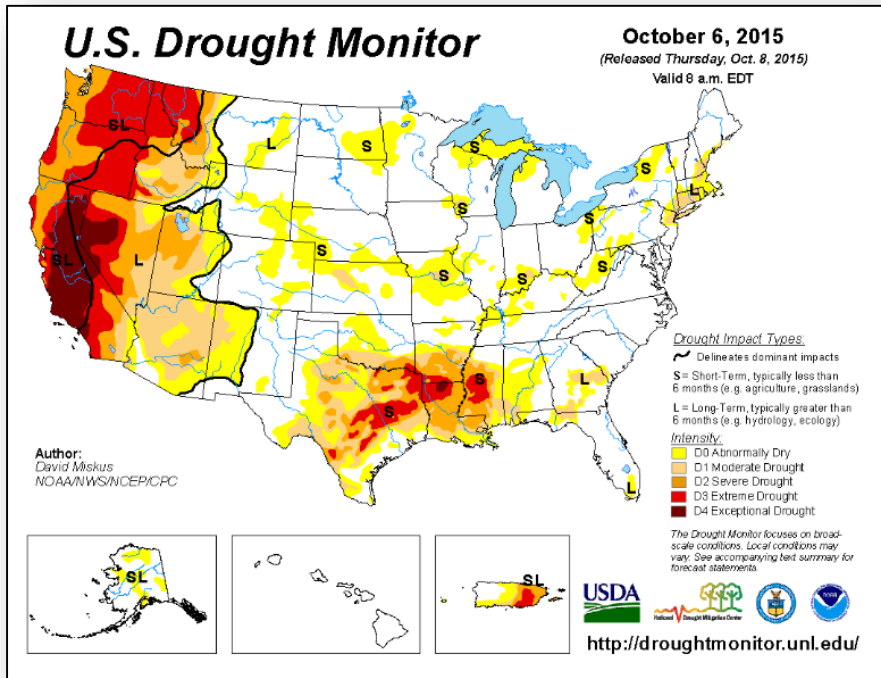

Space Weather



	Past 24 Hours	Current	Next 24 Hours
Space Weather Activity:	Minor	None	Minor
• Geomagnetic Storms	G1	None	G1
• Solar Radiation Storms	None	None	None
• Radio Blackouts	None	None	None

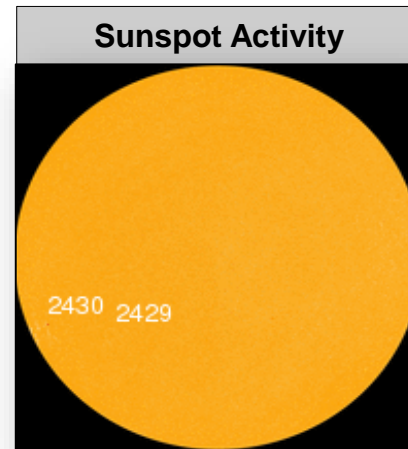
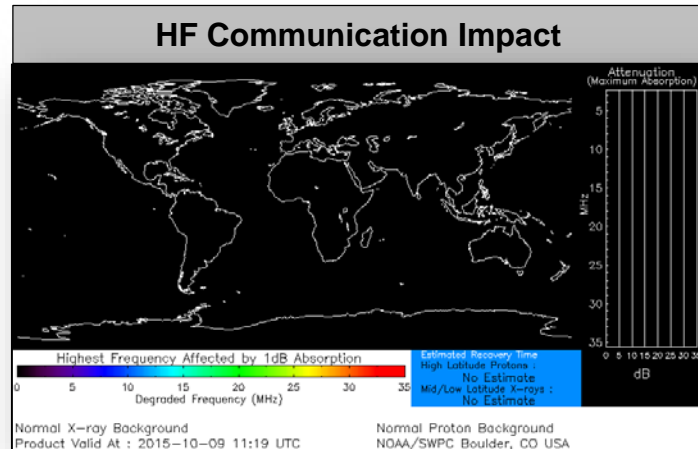

Disaster Requests & Declarations



Declaration Requests in Process		Requests APPROVED (since last report)	Requests DENIED (since last report)
4	Date Requested	0	0
Navajo Nation – EM Chemical Spill	October 2, 2015		
WA – DR Windstorm	October 7, 2015		
WA – DR Wildfires	October 7, 2015		
IN – DR (Appeal) Severe Storms, Tornadoes, Straight-line Winds, and Flooding	October 7, 2015		

Disaster Amendments



Amendment	Effective Date	Action
Amendment #5 FEMA-4240-DR-CA	October 8, 2015	Adds 2 counties for PA

Open Field Offices as of October 9

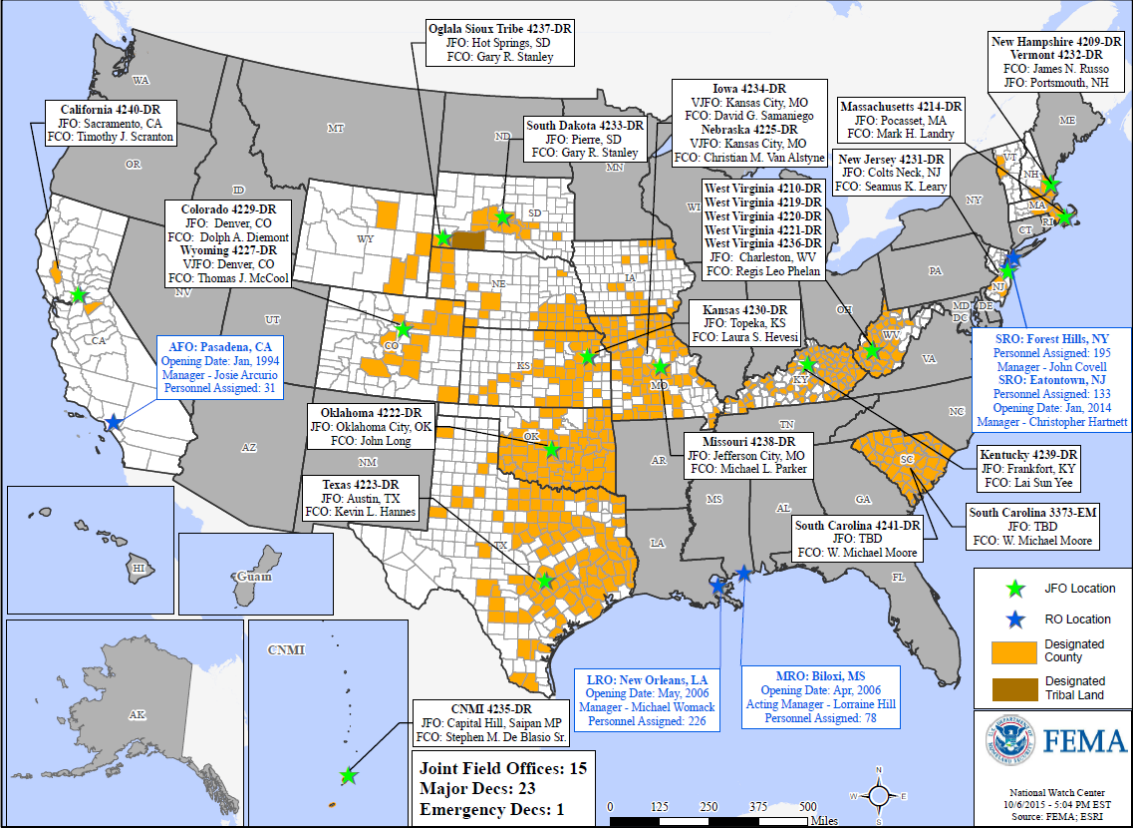

Joint Preliminary Damage Assessments



Region	State / Location	Event	I/PA	Number of Counties		Start – End
				Requested	Complete	
IV	NC	Flooding September 25, 2015	PA	7	0	10/14-TBD
IV	SC	Flooding	IA	3	0	10/9-TBD
			PA	3	0	10/9-TBD

FEMA Readiness – Deployable Teams /Assets



Deployable Teams/Assets									
Resource	Status	Total	FMC Available		Partially Available	Not Available	Detailed, Deployed, Activated	Comments	Rating Criterion
FCO	Yellow	34	13	38%	0	4	17		OFDC Readiness: FCO Green Yellow Red Type 1 3+ 2 1 Type 2 4+ 3 2 Type 3 4 3 2 FDRC 3 2 1
FDRC	Green	8	3	38%	0	1	4		
US&R	Green	28	25	89%	0	1	2	IST Red, VA-TF1 & VA-TF2 (Blue) – Deployed as Type 1 Task Forces to SC PA-TF1 (Green) NM-TF1 (Red) – Personnel shortages	<ul style="list-style-type: none"> Green = Available/FMC Yellow = Available/PMC Red = Out-of-Service Blue = Assigned/Deployed
National IMAT	Yellow	3	1	33%	0	0	2	N IMAT East-1 and IMAT West deployed to SC	<ul style="list-style-type: none"> Green: 3 avail Yellow: 1-2 avail Red: 0 avail (<i>Individual N-IMAT red if 50% of Section Chiefs and/or Team Leader is unavailable for deployment.</i>)
Regional IMAT	Yellow	13	4	30%	1	0	8	Deployed: RI (Team 1) Deploying to SC RIV (Team 1) Deployed to SC; IMAT (Team 2) deployed to SC RVI (Team 2) Deployed to TX RVII Deployed to MO RVIII (Team 1) Deployed to CO RIX (Team 1) Deployed to Guam/CNMI; (Team 2) Deployed to CA RX (Yellow) Partially Mission Capable	<ul style="list-style-type: none"> Green: 7 or more avail Yellow: 4 - 6 teams available Red: > 8 teams deployed/unavailable R-IMAT also red if TL Ops/Log Chief is unavailable & has no qualified replacement
MCOV	Red	59	25	42%	0	10	24	10 MCOVs deployed to CA 10 MCOVs deployed to SC 4 unit prep (Thomasville)	<ul style="list-style-type: none"> Green = 80 – 100% avail Yellow = 60 – 79% avail Red = 59% or below avail Readiness remains 95%

FEMA Readiness – National/Regional Teams



National/Regional Teams									
Resource	Status	Total	FMC Available		Partially Available	Not Available	Status	Comments	Rating Criterion
NWC		5	5	100%	0	0	Activated	Enhanced Watch (24/7)	<ul style="list-style-type: none"> • Green = FMC • Yellow = PMC • Red = NMC
NRCC		2	344	89%	0	44	Not Activated	NRCS on Advisory	
HLT		1	N/A	N/A	0	0	Activated		
DEST							Not Activated		
RRCCs		10	10	100%	0	0	Activated	Region IV – Level II (day shift) with select ESFs	
RWCs/MOCs		10	10	100%	0	0	Activated	Region IV – Enhanced Watch (night shift)	



FEMA

FEMA's mission is to support our citizens and first responders to ensure that as a nation we work together to build, sustain, and improve our capability to prepare for, protect against, respond to, recover from, and mitigate all hazards.